

Project: Wattenberg Field
Site: GV (Sec.28-T09N-R61W) Weld County, CO
Well: Wild Horse GV28-72HN
Wellbore: Original Drilling
Design: APD - Rev 0

Northern Region Drilling

Geodetic System: US State Plane 1983
Datum: North American Datum 1983
Ellipsoid: GRS 1980
Zone: Colorado Northern Zone
System Datum: Mean Sea Level

SECTION DETAILS

Sec	MD	Inc	Azi	TVD	+N/-S	+E/-W	Dleg	TFace	VSec	Target
1	0.0	0.00	0.00	0.0	0.0	0.0	0.00	0.00	0.0	
2	1800.0	0.00	0.00	1800.0	0.0	0.0	0.00	0.00	0.0	
3	2400.0	15.00	228.30	2393.1	-51.9	-58.3	2.50	228.30	-45.5	
4	3695.8	15.00	228.30	3644.9	-275.1	-308.7	0.00	0.00	-240.8	
5	4295.8	0.00	0.00	4238.0	-327.0	-367.0	2.50	180.00	-286.2	
6	5898.1	0.00	0.00	5840.3	-327.0	-367.0	0.00	0.00	-286.2	
7	6960.6	85.00	358.94	6553.8	326.7	-379.1	8.00	358.94	365.0	
8	7035.6	85.00	358.94	6560.3	401.4	-380.5	0.00	0.00	439.5	
9	7098.1	90.00	358.94	6563.0	463.8	-381.6	8.00	-0.06	501.6	
10	10869.3	90.00	358.94	6563.0	4234.3	-451.7	0.00	0.00	4258.4	Wild Horse GV28-72HN BHL 660'FNL, 660'FEL

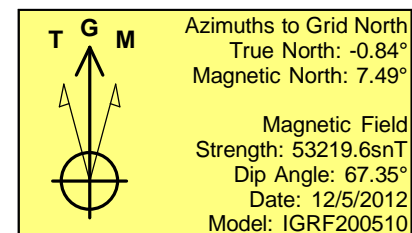
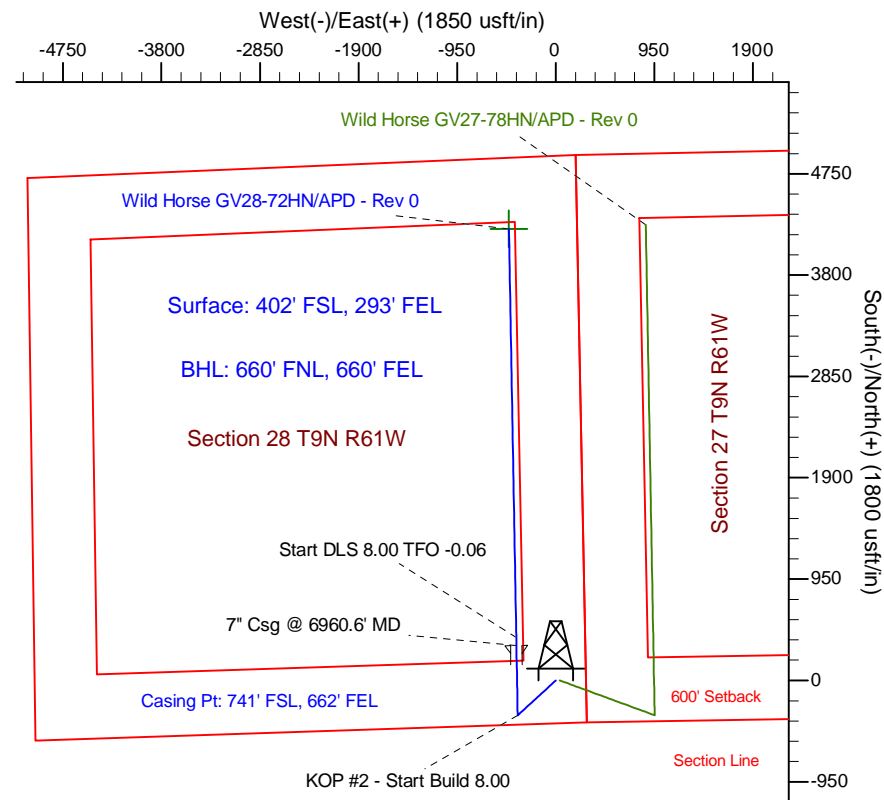
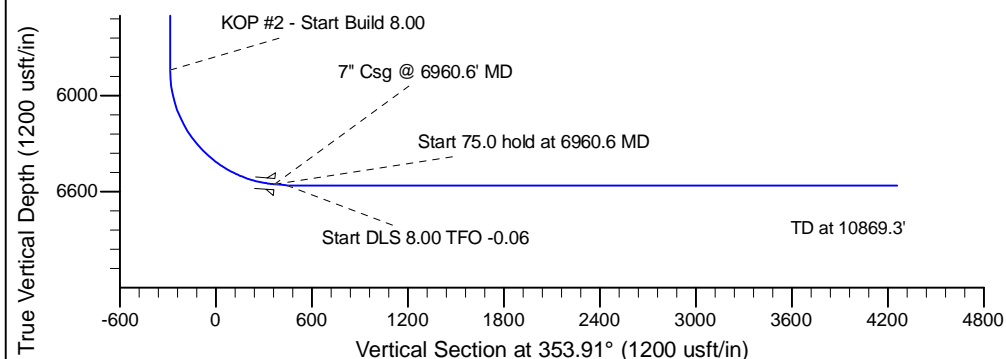
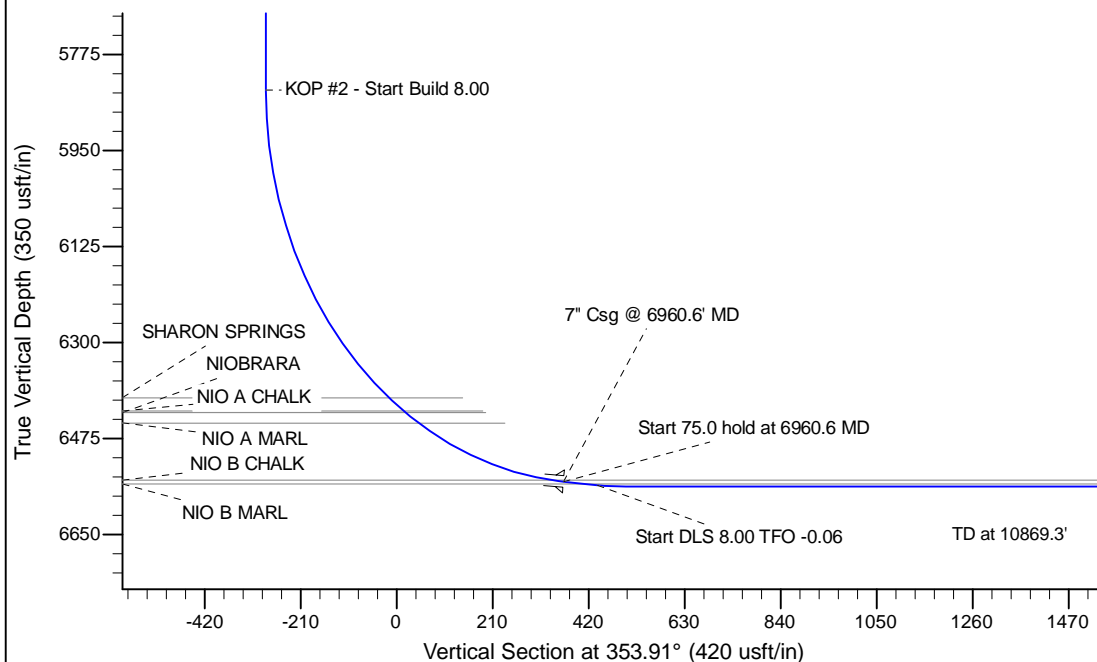

WELL DETAILS: Wild Horse GV28-72HN					
Ground Level: 4958.0		Latitude		Longitude	
0.0	0.0	1505511.58	3359752.59	40.713794	-104.202244
Plan: APD - Rev 0 (Wild Horse GV28-72HN/Original Drilling)					
Created By: Carrie Willers		Date: 11:46, December 06 2012			
Checked: _____		Date: _____			
Reviewed: _____		Date: _____			
Approved: _____		Date: _____			