

Project: Wattenberg Field
 Site: LC (24-T09N-R59W) Weld County, CO
 Well: Timbro LC13-76HN
 Wellbore: Original Drilling
 Design: APD - Rev 0

Northern Region Drilling

Geodetic System: US State Plane 1983
 Datum: North American Datum 1983
 Ellipsoid: GRS 1980
 Zone: Colorado Northern Zone
 System Datum: Mean Sea Level

SECTION DETAILS

Sec	MD	Inc	Azi	TVD	+N/-S	+E/-W	Dleg	TFace	VSect	Target
1	0.0	0.00	0.00	0.0	0.0	0.0	0.00	0.00	0.0	
2	2200.0	0.00	0.00	2200.0	0.0	0.0	0.00	0.00	0.0	
3	2679.9	12.00	26.89	2676.4	44.6	22.6	2.50	26.89	44.8	
4	3708.6	12.00	26.89	3682.6	235.4	119.4	0.00	0.00	236.2	
5	4188.5	0.00	0.00	4159.0	280.0	142.0	2.50	180.00	281.0	
6	5196.7	0.00	0.00	5167.2	280.0	142.0	0.00	0.00	281.0	
7	6259.2	85.00	358.71	5880.7	933.6	127.3	8.00	358.71	934.5	
8	6334.2	85.00	358.71	5887.2	1008.3	125.6	0.00	0.00	1009.2	
9	6396.7	90.00	358.71	5890.0	1070.7	124.2	8.00	0.04	1071.6	
10	10292.5	90.00	358.71	5890.0	4965.5	36.7	0.00	0.00	4965.6	Timbro LC13-76HN BHL 660'FNL, 1980'FWL

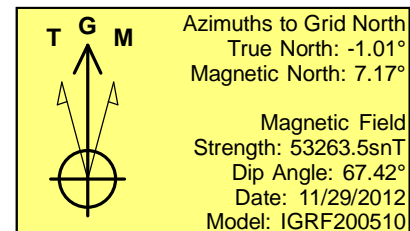
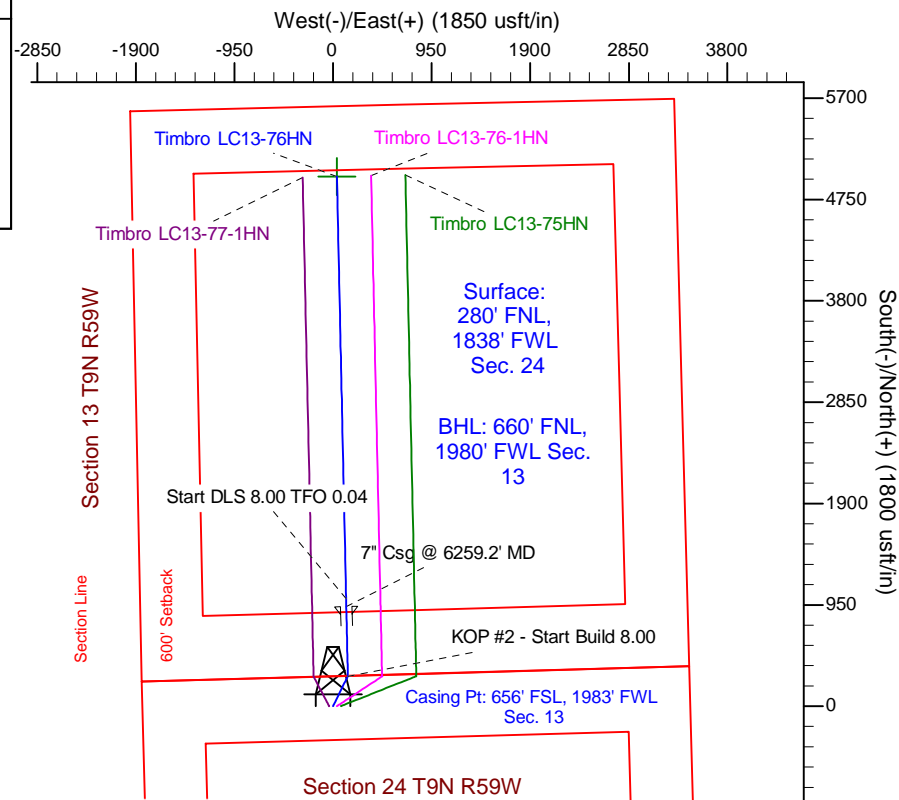
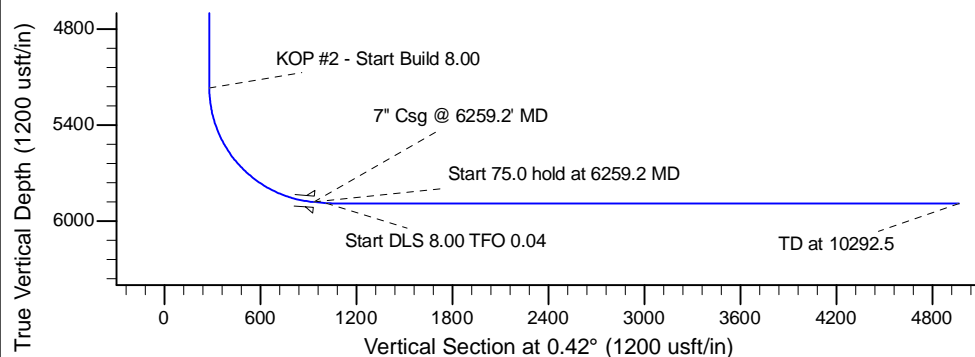
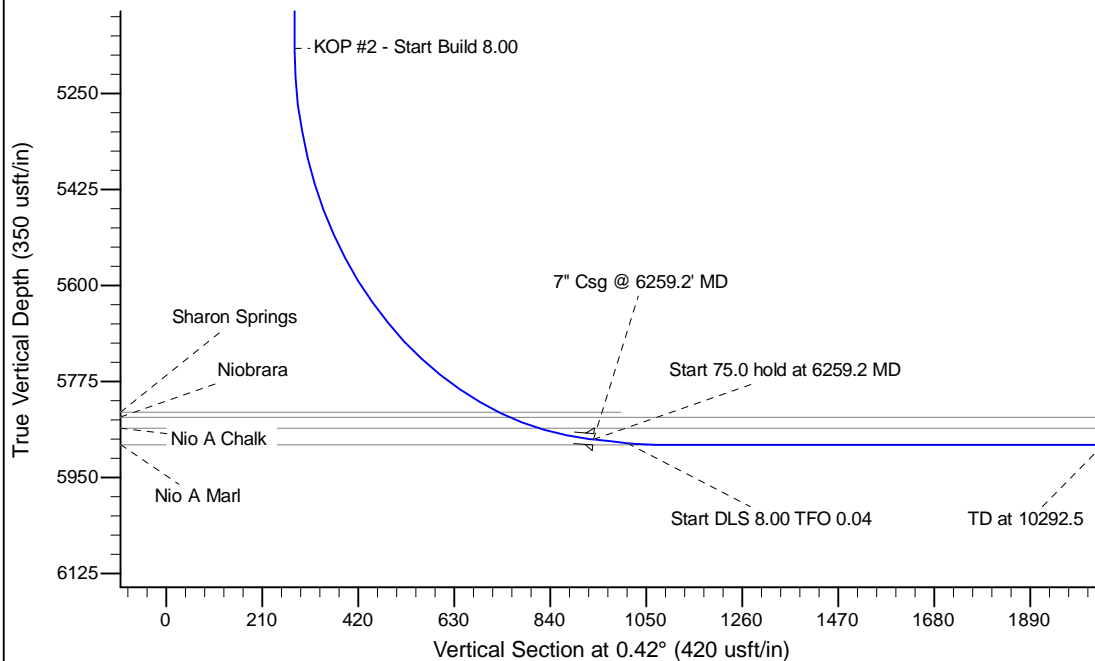

WELL DETAILS: Timbro LC13-76HN

Ground Level: 4860.0	Latitude	Longitude
Northing 1517323.14	Easting 3435253.94	40.742858 -103.929181

Plan: APD - Rev 0 (Timbro LC13-76HN/Original Drilling)

Created By: Carrie Willers	Date: 14:25, November 30 2012
Checked: _____	Date: _____
Reviewed: _____	Date: _____
Approved: _____	Date: _____