 <b>DRG RIFFIN &amp; ASSOCIATES, INC.</b> (307) 362-5028 1414 ELK ST., ROCK SPRINGS, WY 82901		<b>PROPOSED NEW ACCESS ROAD MAP</b> NOBLE ENERGY, INC. RULISON FEDERAL 19-34A, 19-34B, 19-34C, 19-43B, 19-43C, 19-43D, 19-44A & 20-14A; DOGHEAD 19-33C & 19-33D; LONG 20-13B, 20-13C & 20-13D NE 1/4 OF SE 1/4 OF SECTION 19, T.7S., R.94W., 6th P.M. GARFIELD COUNTY, COLORADO	
		PROPOSED LENGTH: 2441'± PROPOSED ROAD <span style="color: blue;">----</span> EXISTING ROAD <span style="color: black;">———</span>	
DRAWN: 9/29/08 - RCR	SCALE: 1" = 2000'		
REVISED: 12/2/09-SJC	DRG JOB No. 15569		
REVISE TITLE BLOCK	EXHIBIT/TOPO 8		

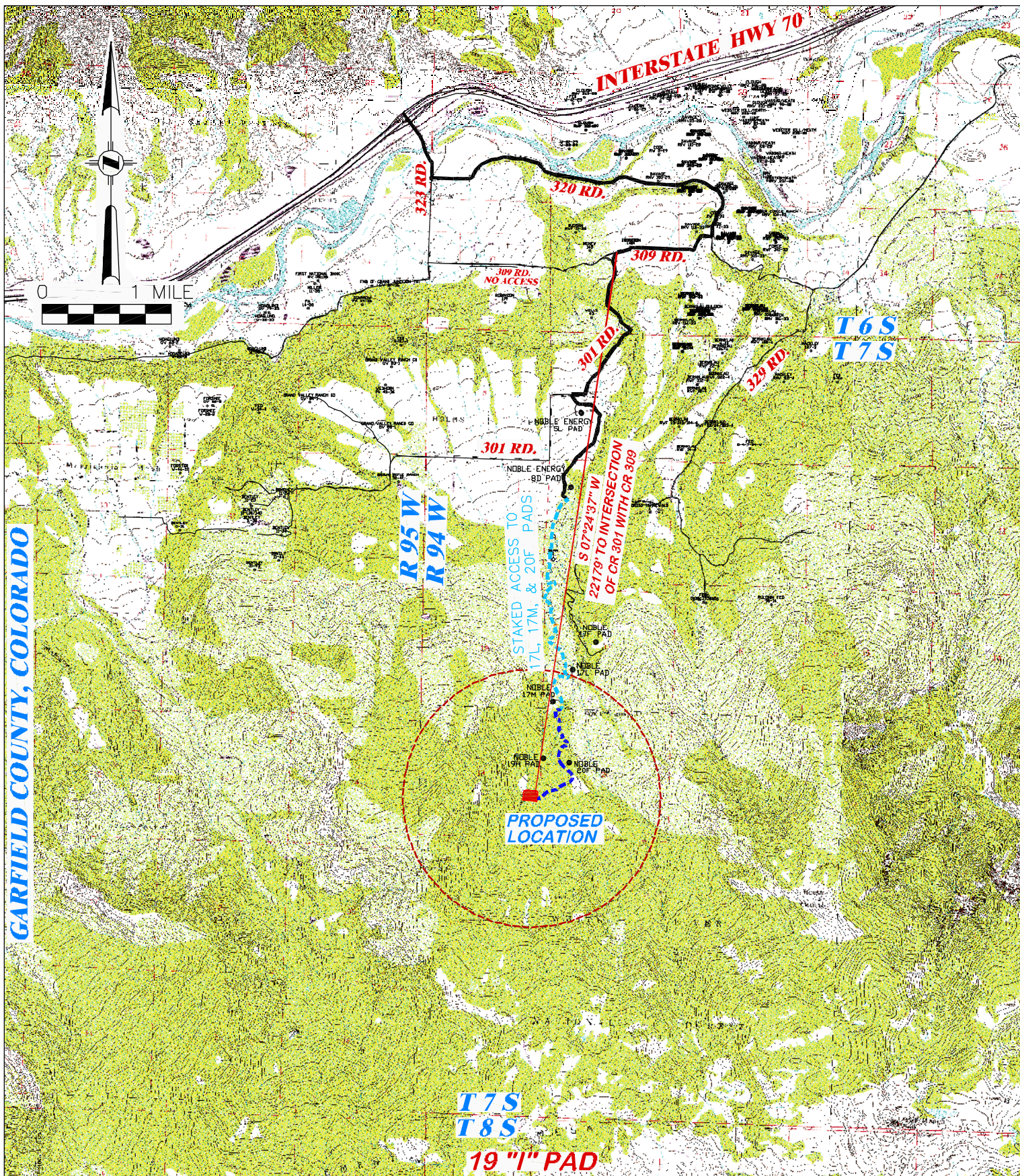

GARFIELD COUNTY, COLORADO



**RIFFIN & ASSOCIATES, INC.**  
1414 ELK ST., ROCK SPRINGS, WY 82901

(307) 362-5028

DRAWN: 9/29/08 - RCR

REVISED: 1208/09 - SJC

ADD QUARTER/QUARTER

SCALE: 1" = 1 MILE

DRG JOB No. 15569

EXHIBIT/TOPO 9

#### ACCESS ROAD MAP

**NOBLE ENERGY, INC.**

**RULISON FEDERAL 19-34A, 19-34B, 19-34C, 19-43B, 19-43C, 19-43D, 19-44A & 20-14A; DOGHEAD 19-33C & 19-33D; LONG 20-13B, 20-13C & 20-13D  
NE 1/4 OF SE 1/4 SECTION 19, T.7S., R.98W., 6th P.M.  
GARFIELD COUNTY, COLORADO**

PROPOSED ROAD



EXISTING ROAD



## **DRIVING DIRECTIONS**

**NOBLE ENERGY, INC.**

**19”I” PAD**

**RULISON FEDERAL 19-34A, 19-34B, 19-34C, 19-43B,  
19-43C, 19-43D, 19-44A & 20-14A; DOGHEAD 19-33C,  
19-33D; LONG 20-13B, 20-13C & 20-13D**

**20-23C & 20-23D**

**NE1/4 OF SE1/4 OF SECTION 19, T 7 S, R 94 W, 6<sup>th</sup> P.M.**

**GARFIELD COUNTY, COLORADO**

**OCTOBER 31, 2009**

Beginning at the town of Rifle, Colorado exit 90 on Interstate Highway 70, travel west for 9 miles to the Rulison exit (exit 81) at Garfield County Road 323. Turn left and travel South 0.5 miles to Garfield County 320. Turn left and travel Easterly and Southerly 2.8 miles to Garfield County Road 309. Turn right and travel westerly 0.8 miles to the intersection with Garfield County Road 301. Then turn left and travel Southerly and Westerly 1.5 miles to the access road for the Noble 5L and 8D pads. Turn left and travel Southwesterly on 1.1 miles to the staked Noble 17L Pad access road. Then turn right and travel Southerly 1.6 mile to the staked Noble 17M Pad access road. Continue Southerly 0.25 mile to the Noble 20F Pad staked access road. Continue Southerly 0.6 miles to Noble 19”I” staked access road. Continue Southerly 0.5 miles to the location.