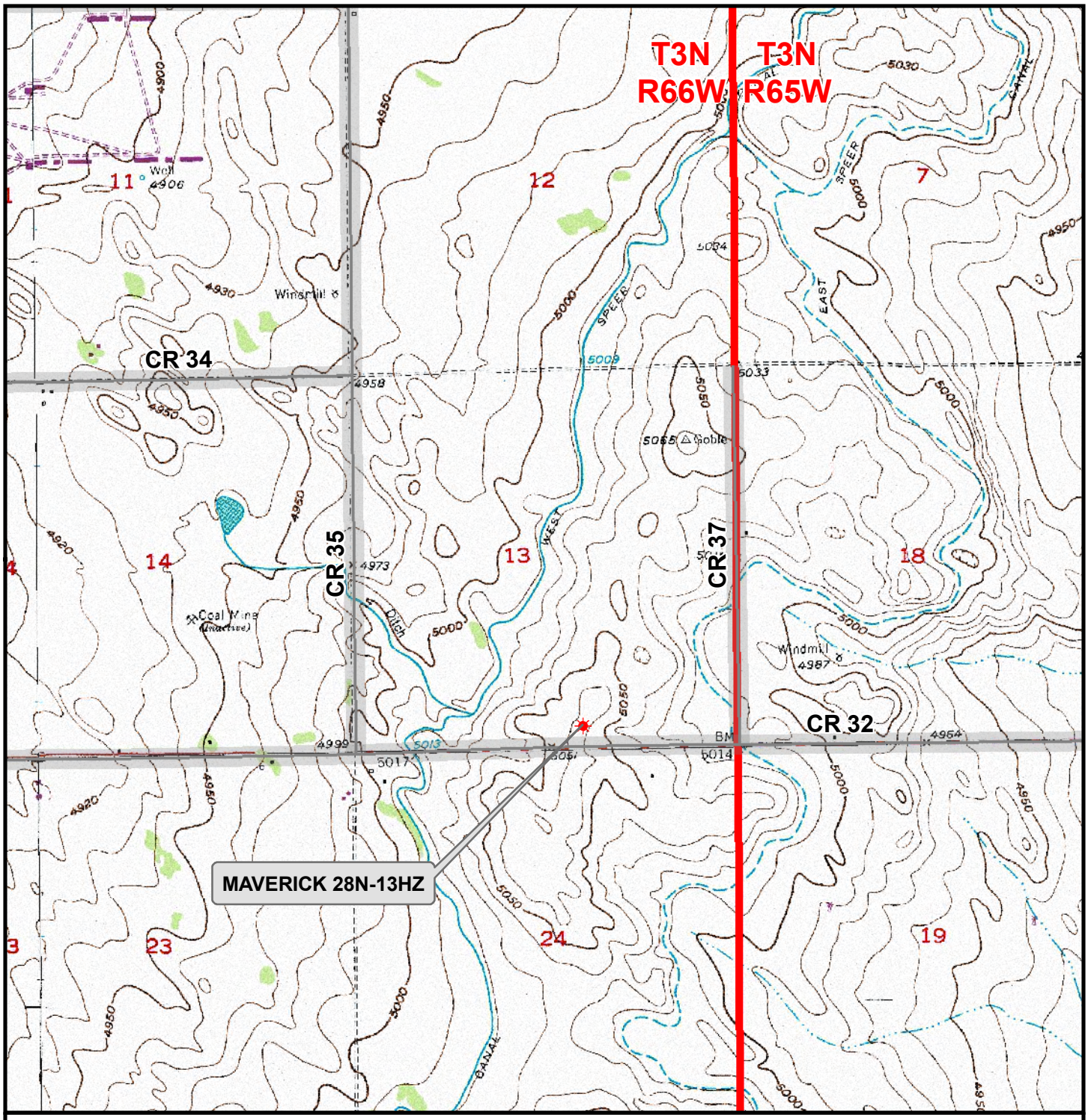

Legend

- Well - Fee - Proposed
- Road - Primitive - Existing
- Road - County - Existing
- Road - Improved - Existing

WELL PAD - MAVERICK 2C-13HZ SWSE

GENERAL LOCATION MAP
MAVERICK 28N-13HZ
LOCATED IN SECTION 13
T3N, R66W, 6th P.M.
WELD COUNTY, COLORADO

Kerr-McGee Oil & Gas Onshore L.P.

1099 18th Street
Denver, Colorado 80202

609 CONSULTING, LLC
2155 North Main Street
Sheridan, Wyoming 82801
Phone 307-674-0609
Fax 307-674-0182

N

SCALE:	1" = 2,000ft	NAD83 CO-Nft	
DRAWN:	TL	DATE:	4 May 2012
REVISED:		DATE:	