

November 20, 2012

Colorado Oil and Gas Conservation Commission
The Chancery Building
1120 Lincoln Street, Suite 801
Denver, CO 80203
Attn: Mr. Matt Lepore, Director

RE: **LUCCI B03-69HNL**
Niobrara New Drill
Township 5 North, Range 64 West, 6th P.M.
Section 1: NW/4NW/4: 376' FNL & 612' FWL (Surface Location)
Section 35: SE/4SE/4: 76' FSL & 155' FEL (Beginning of Lateral)
Section 34: SW/4SW/4: 75' FSL & 535' FWL (Bottom Hole Location)
Weld County, Colorado

Mr. Lepore:

Noble Energy, Inc. ("NEI") is planning to drill the captioned boundary well in accordance with the provisions of COGCC Rule 318A.e.

NEI's proposed wellbore spacing unit consists of the NW/4NW/4 of Section 1, and the N/2N/2 of Section 2, and the N/2N/2 of Section 3, in T5N, R64W, and the S/2S/2 of Section 34, and the S/2S/2 of Section 35 and the SW/4SW/4 of Section 36, T6N, R64W, creating a 717-acre wellbore spacing unit for the Niobrara formation. NEI is not the only owner within the proposed wellbore spacing unit and as such provided notice to the remaining owner(s) within said proposed spacing unit as required under COGCC Rule 318A(l).e(6). Copies of the required notice letter(s) is/are on file at the NEI offices. The required thirty (30) day notice period has elapsed absent the receipt by NEI of an objection to said proposal by the owner(s) within the proposed spacing unit for this well.

Enclosed are copies of the following documents to assist you in your review and approval of NEI's proposed APD for the captioned well:

- Map & plat illustrating proposed wellbore spacing unit.

Thank you for your attention to the enclosed. NEI respectfully requests that the COGCC review the enclosed information and approve the Application for Permit to Drill the captioned well.

Sincerely,

Mari Clark
Regulatory Analyst II
Noble Energy Inc.

Lucci B03-69HNL

Proposed Spacing Unit – Noble Energy, Inc

NW/4NW/4 Section 1, N/2N/2 Section 2, N/2N/2 Section 3
Township 5 North, Range 64 West
S/2S/2 Section 34, S/2S/2 Section 35, SW/4SW/4 Section 36
Township 6 North, Range 64 West

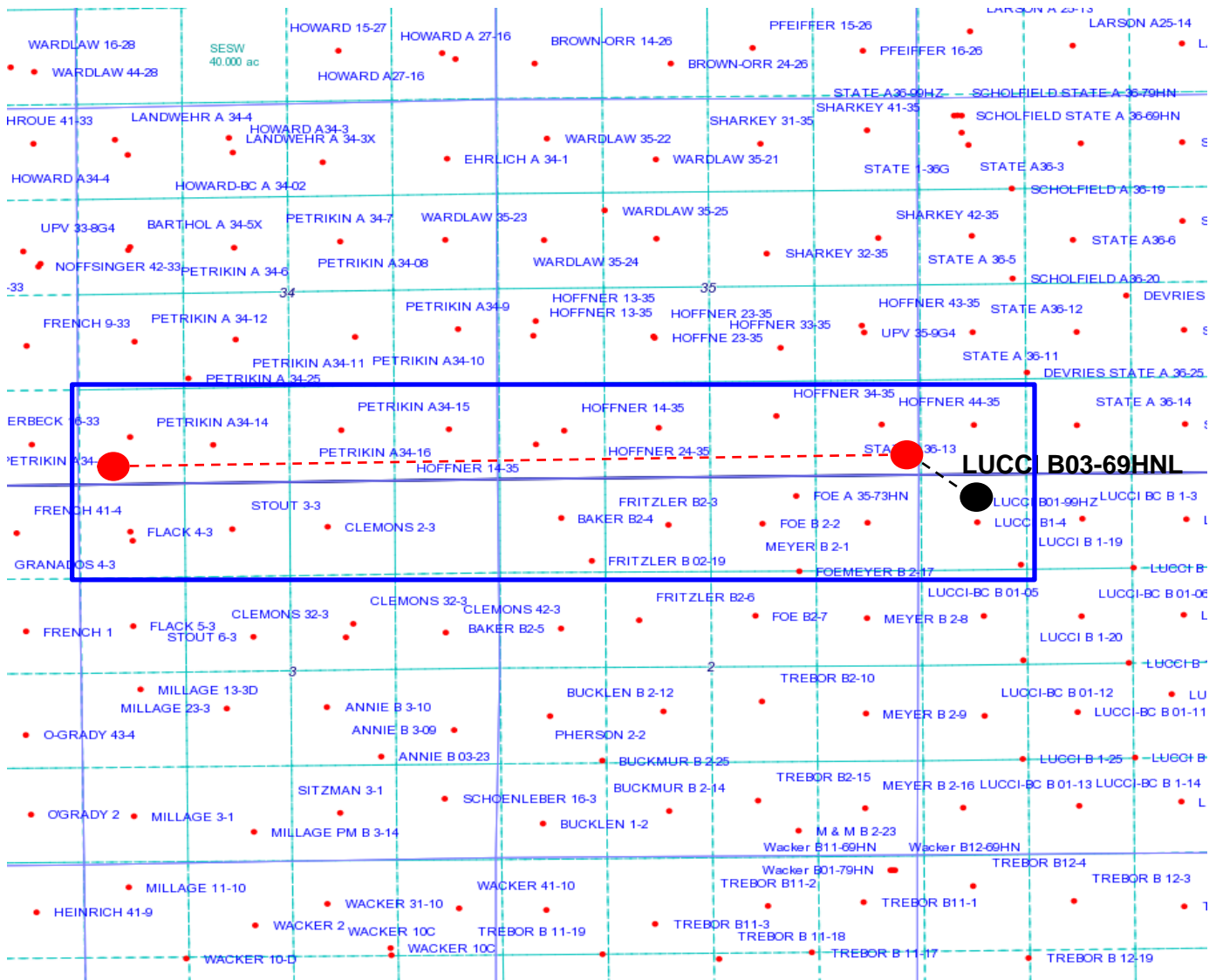

Legend

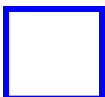

Proposed 717.33 acre spacing unit



Bottom Hole Location

Lat40°, Inc. 1635 Foxtrail Drive, Suite 325 Loveland, CO 970-776-3321

WELL LOCATION CERTIFICATE

THIS MAP DOES NOT REPRESENT A BOUNDARY SURVEY

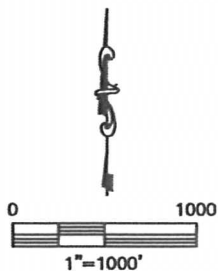
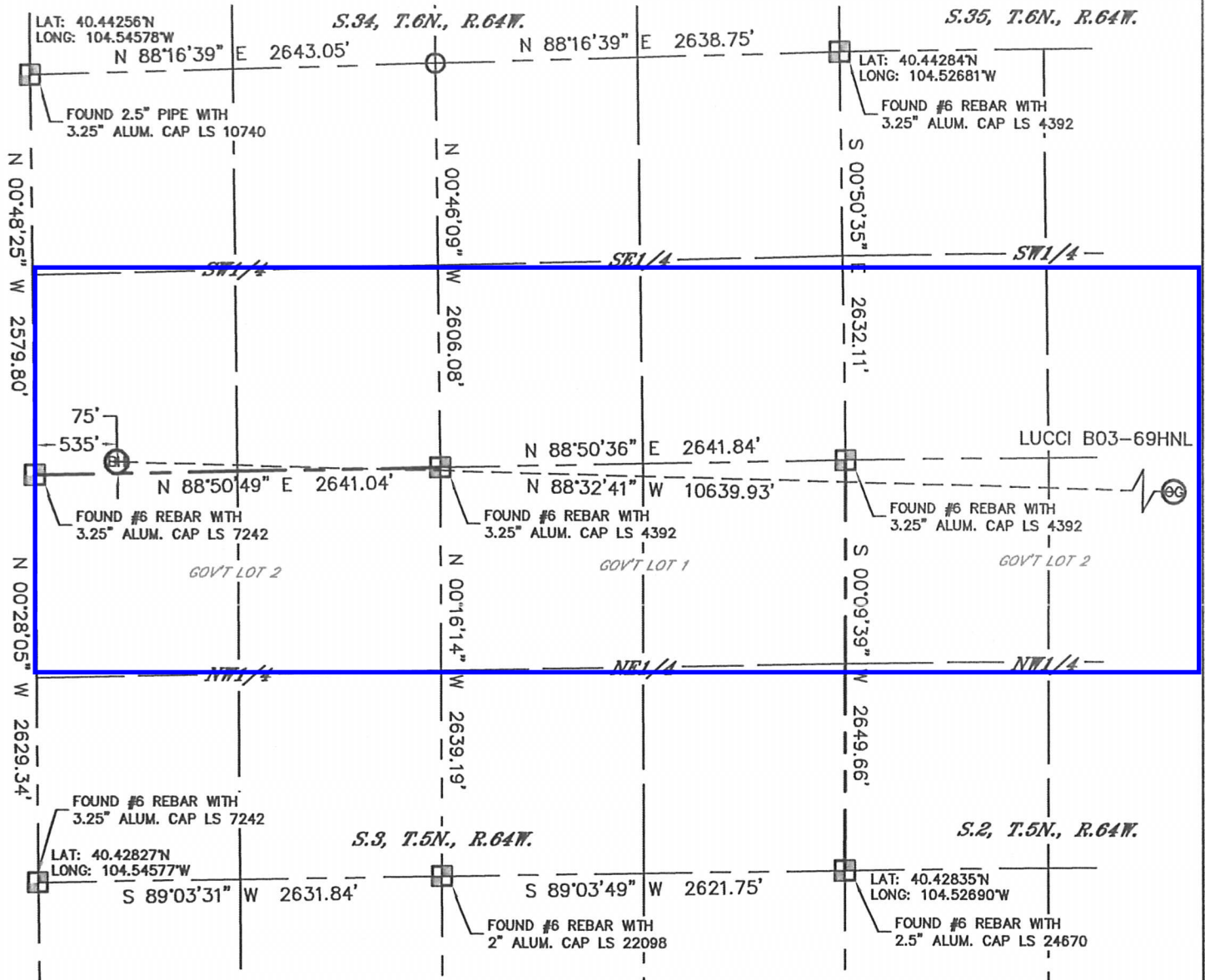

SECTION: 1
TOWNSHIP: 5N
RANGE: 64W



NOTE

According to Colorado law, you must commence any legal action based upon any defect in this W.L.C. within three years after you discover such defect. In no event, may any action based upon any defect in this survey be commenced more than ten years after the date of the certificate shown hereon. (13-80-105 C.R.S.)

LEGEND

-  = ALIQUOT MONUMENT AS DESCRIBED
-  = CALCULATED POSITION

SHEET 2 OF 2

Brian T. Brinkman—On behalf of Lat40°, Inc.
Colorado Licensed Professional
Land Surveyor No. 38175

DATE: 4/4/2012
PROJECT#: 2012029

