

Pioneer Energy Services

VDL CCL GAMMA-RAY
CEMENT BOND LOG

Company	BAYSWATER EXPLORATION & PROD. LLC				
Well	SCHNEIDER 16-36				
Field	EATON				
County	WELD	State	COLORADO		
Location:	API # : 05123357240000			Other Services	
SHL 243' FSL & 2124' FEL SWSE BHL 657' FSL & 675' FEL SESE					
SEC 36 TWP 7N RGE 67W					
Permanent Datum	GL	Elevation	4877'		
Log Measured From	KB				
Drilling Measured From	KB				
		Elevation	K.B. 4893' D.F. 4892' G.L. 4877'		

Permanent Datum	GL	Elevation	4877
Log Measured From	KB		
Drilling Measured From	KB		

Elevation

Date	10/22/12
------	----------

Run Number	ONE
------------	-----

depth Logger 7704"

op Log Interval	40'
-----------------	-----

type Fluid WATER

Max. Recorded Temp.	207 DEG
---------------------	---------

Time Well Ready	NA

Equipment Number	9605
------------------	------

Recorded by	10DD YC
-------------	---------

Witnessed By	RICK OHLE
--------------	-----------

Run Number	Bit	From	To
------------	-----	------	----

	Cinza			
Acidic Dye				

rot String	4 5"
------------	------

inner

[illegible]

<<< Fold Here >>>

All interpretations are opinions based on inferences from electrical or other measurements and we cannot and do not guarantee the accuracy or correctness of any interpretation, and we shall not, except in the case of gross or willful negligence on our part, be liable or responsible for any loss, costs, damages, or expenses incurred or sustained by anyone resulting from any interpretation made by any of our officers, agents or employees. These interpretations are also subject to our general terms and conditions set out in our current Price Schedule.

Comments

SO# 203384

THANK YOU FOR USING
PIONEER ENERGY SERVICES

Sensor	Offset (ft)	Schematic	Description	Len (ft)	OD (in)	Wt (lb)
CCL	19.31		CCL-titan01 (01t)	1.92	2.75	

			SDSCENT Centralizer for testing	3.00	3.25	20.00
WVF3	10.92					
WVF5	9.92		CBL-Probe (050215) 2.75 digital probe	8.75	2.75	106.50
			SDSCENT Centralizer for testing	3.00	3.25	20.00
GR	1.13		GR-probe 2.75 (51013)	3.67	2.75	100.00
Dataset: schneider 16-36.db: field/well/run1/pass4 Total Length: 20.33 ft Total Weight: 246.50 lb O.D. 3.25 in						

9	Collar Locator	-1	LTEN	0	Amplified Amplitude (mV)	10	200	Variable Density	1200
0	Gamma Ray (GAPI)	200	0	(lb)2000	0	Amplitude (mV)	100		
324	TT3 (usec)	225							

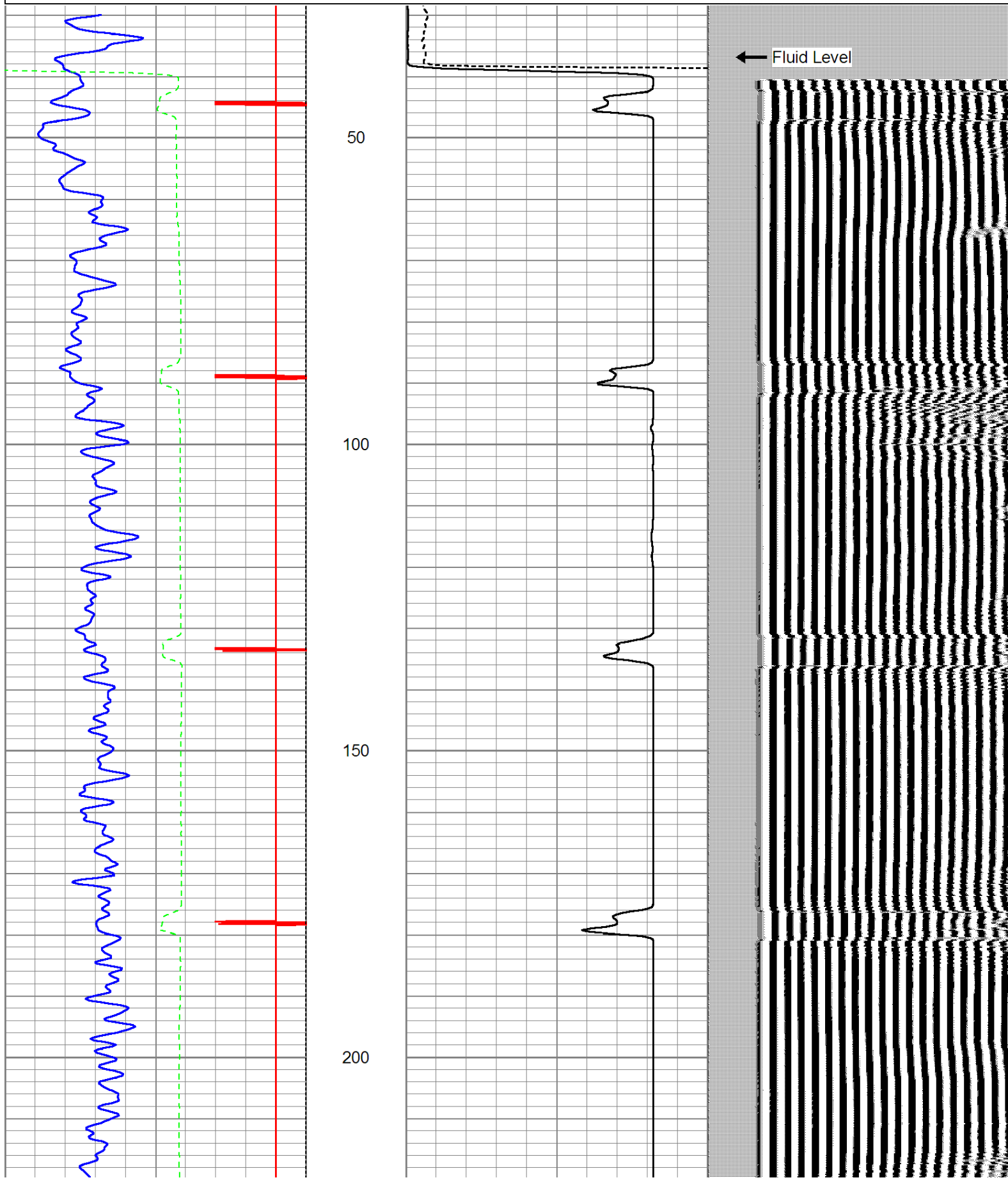

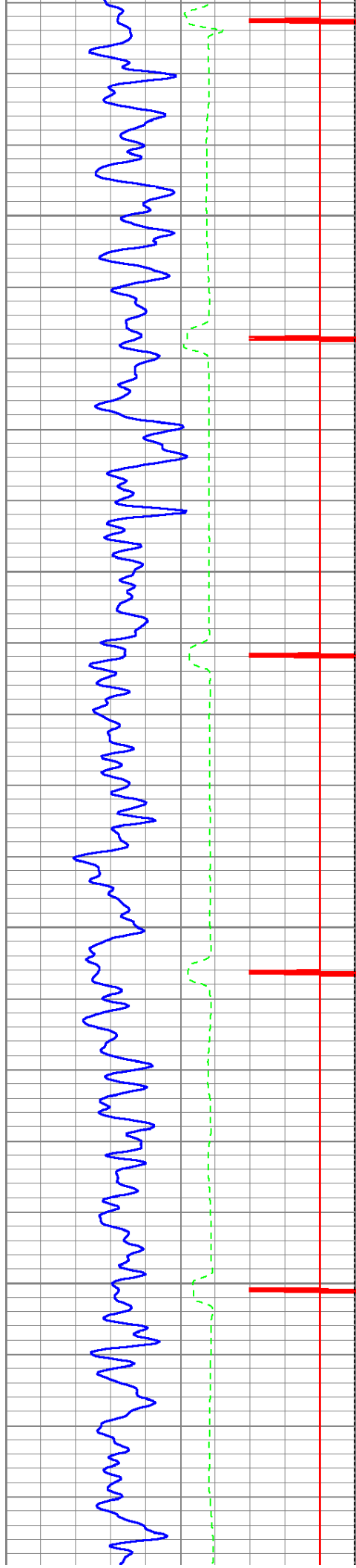

250

300

350

400

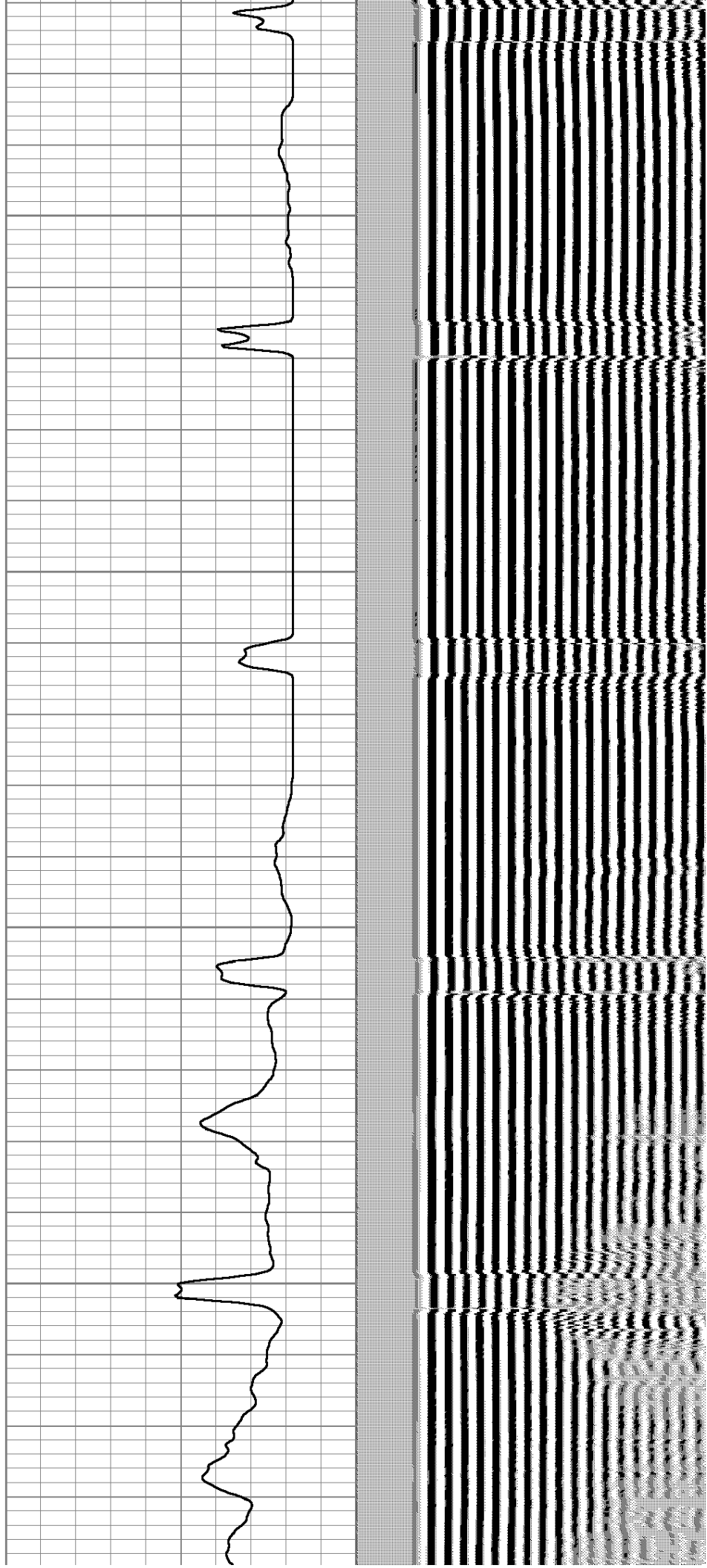

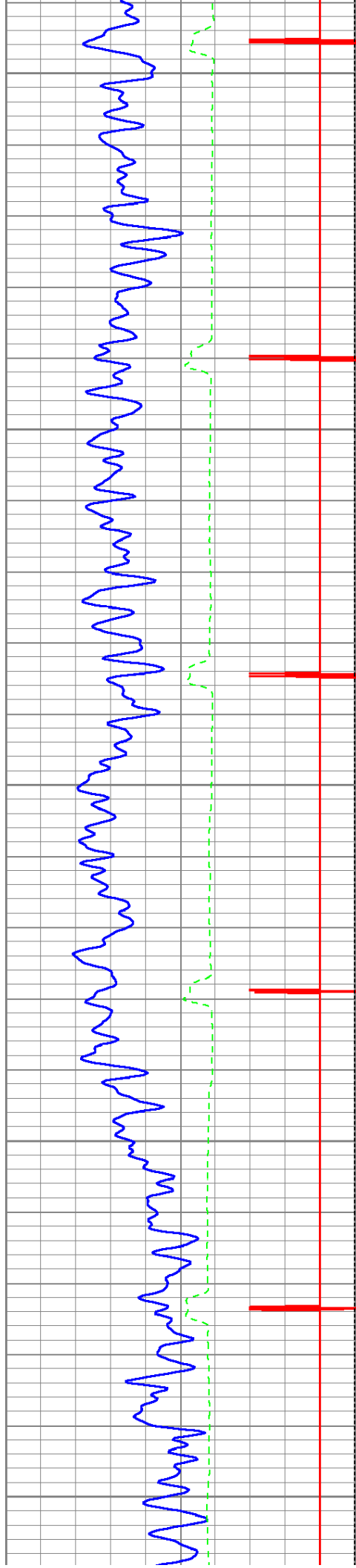

450

500

550

600

650

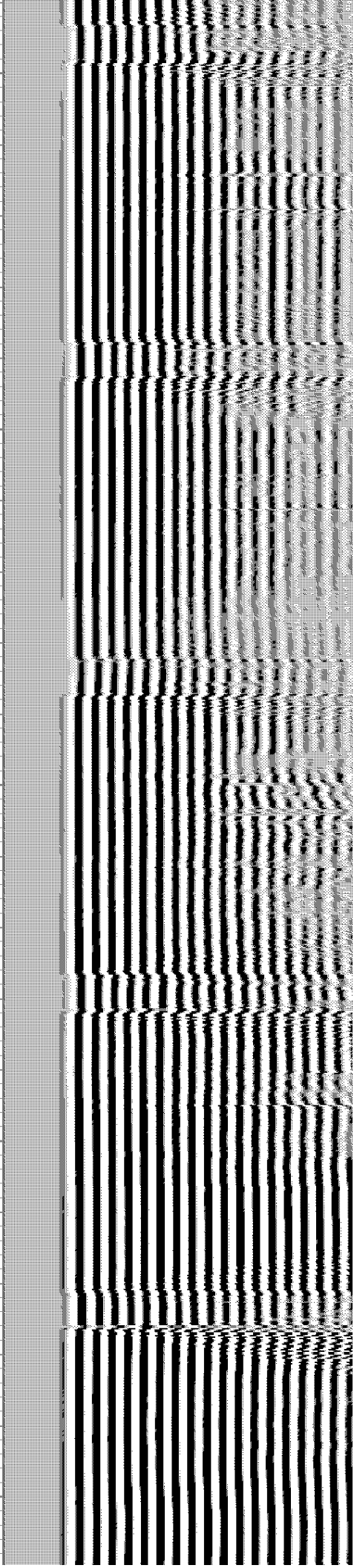
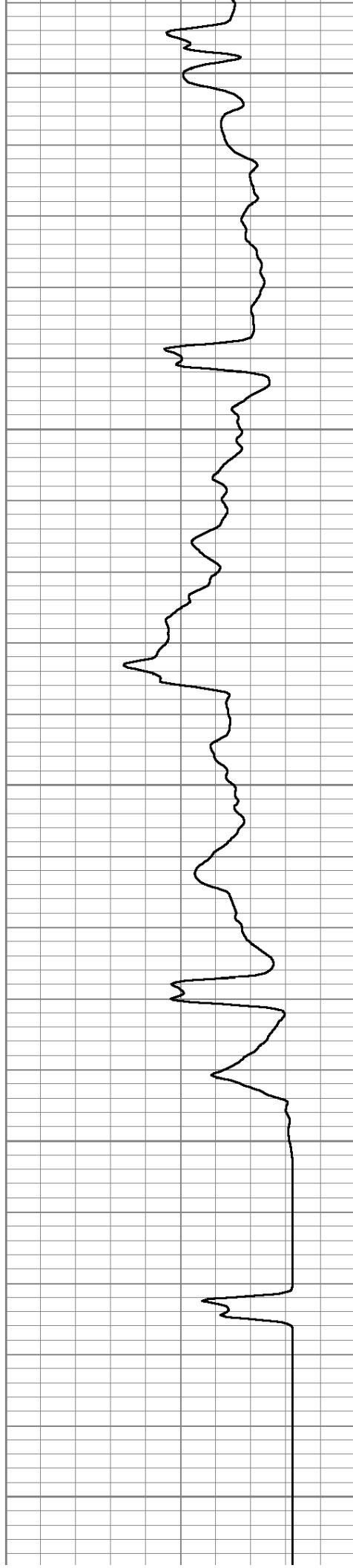

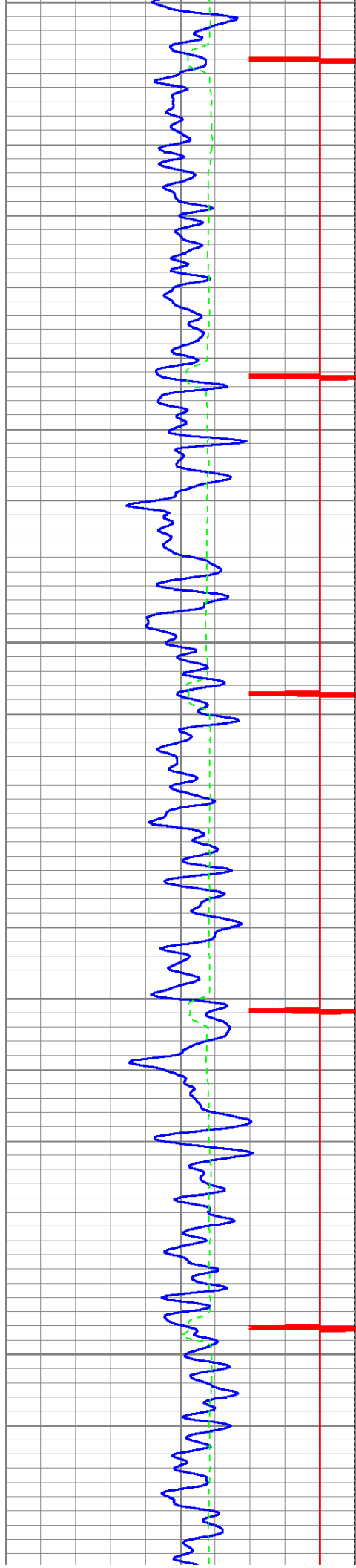

700

750

800

850

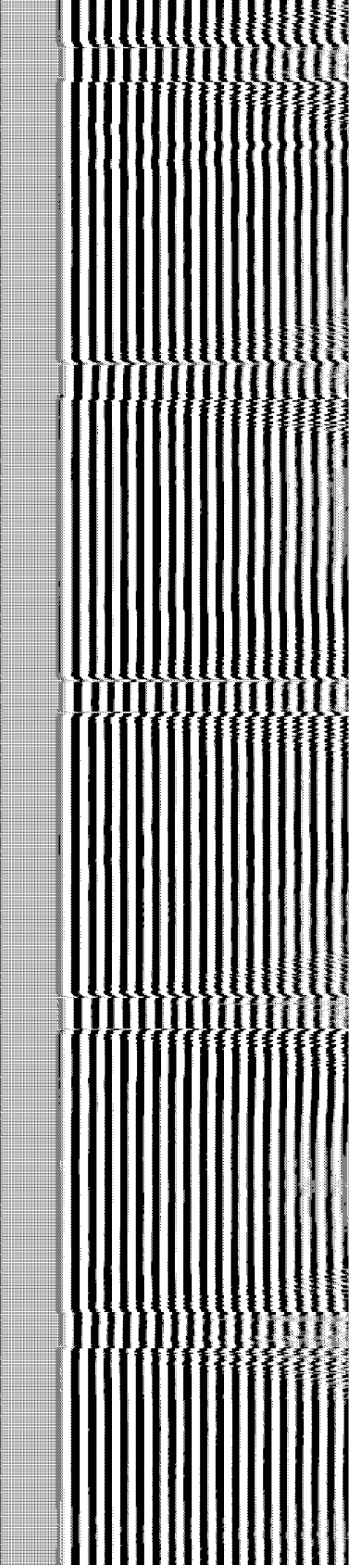
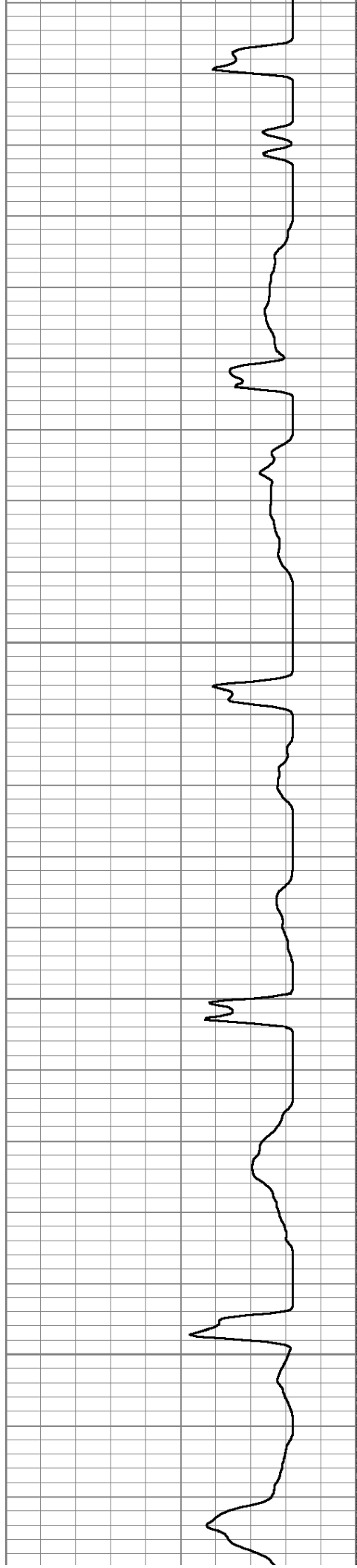



900

950

1000

1050

1100

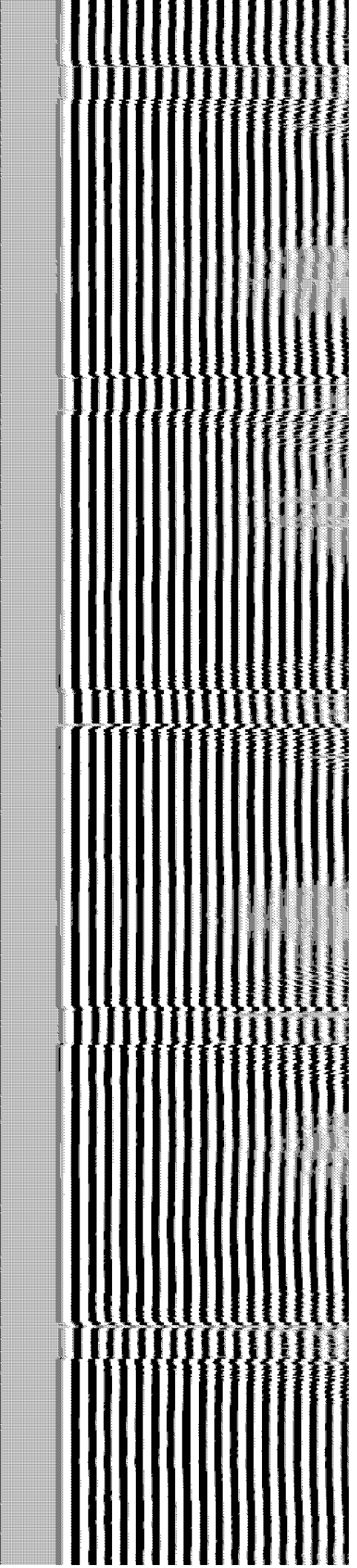
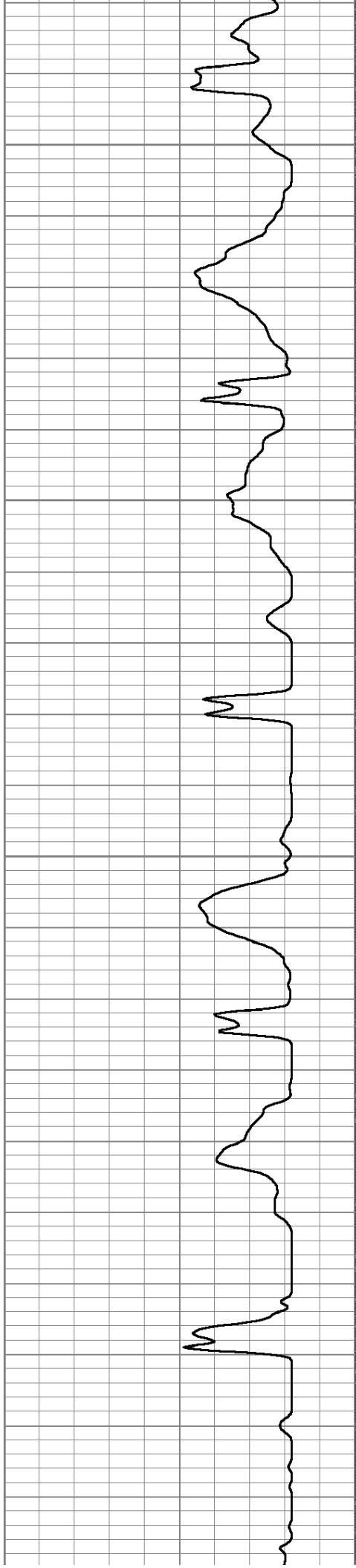

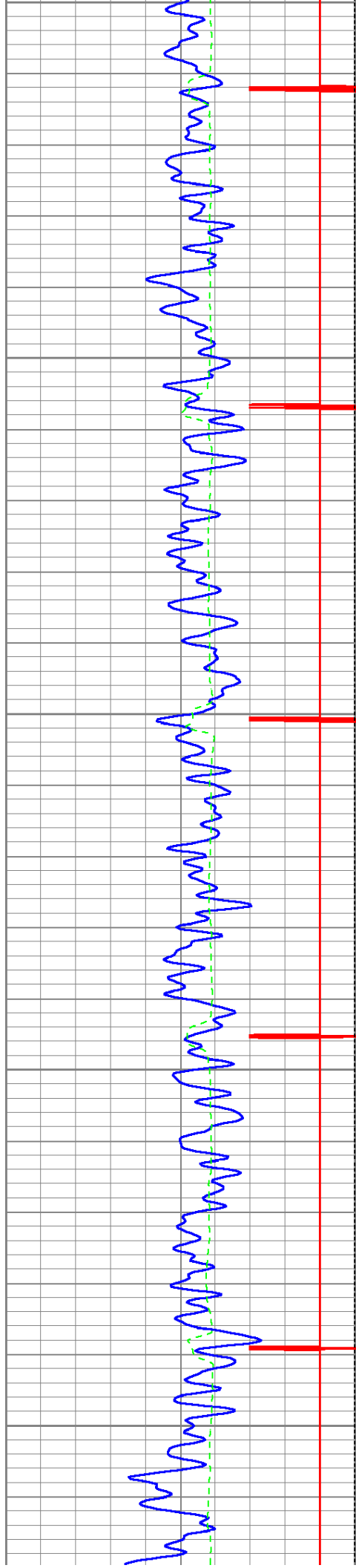

1100
1150
1200
1250
1300

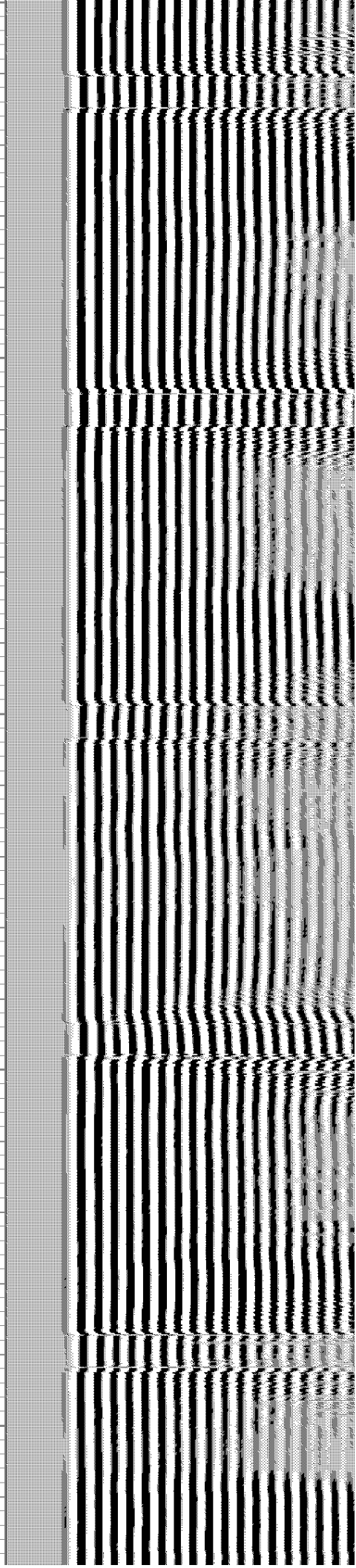
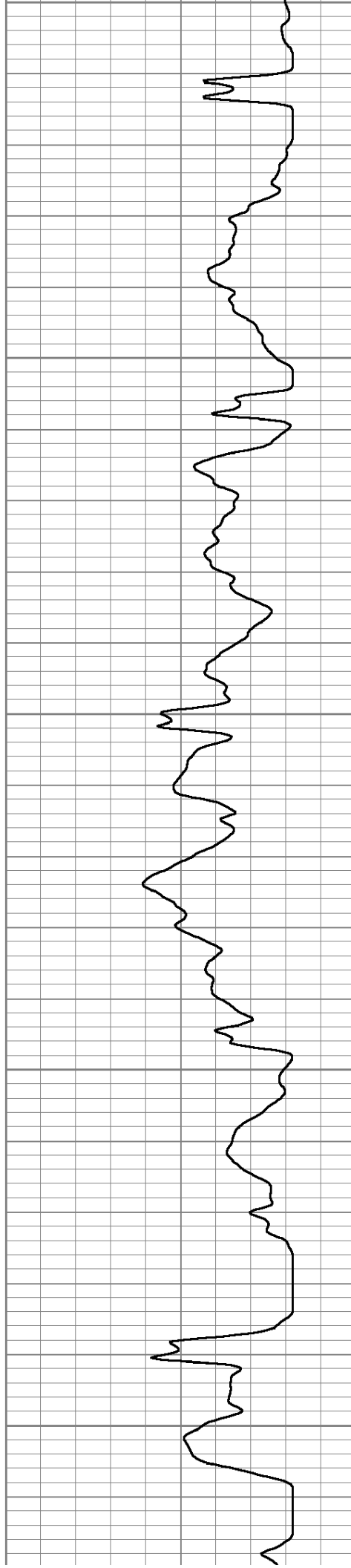

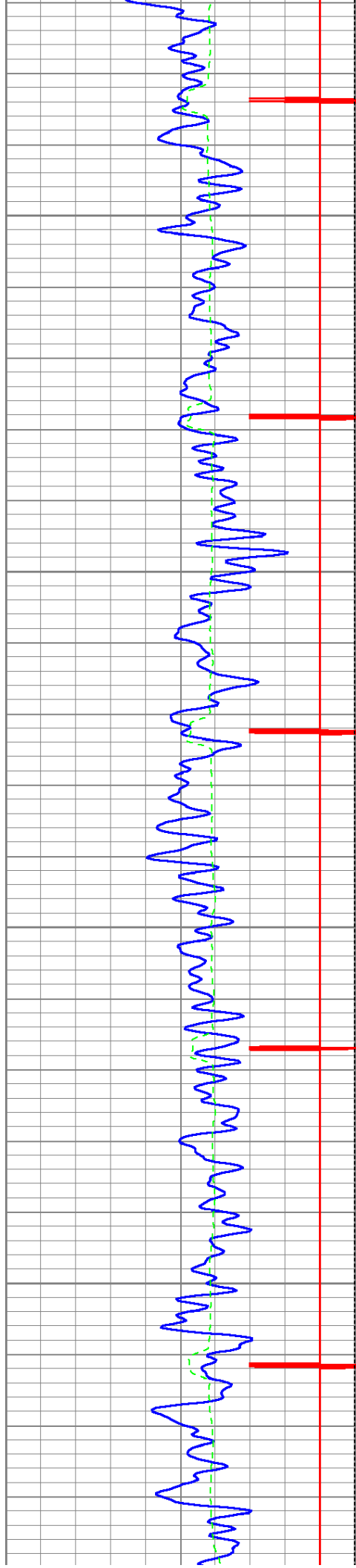

1350

1400

1450

1500

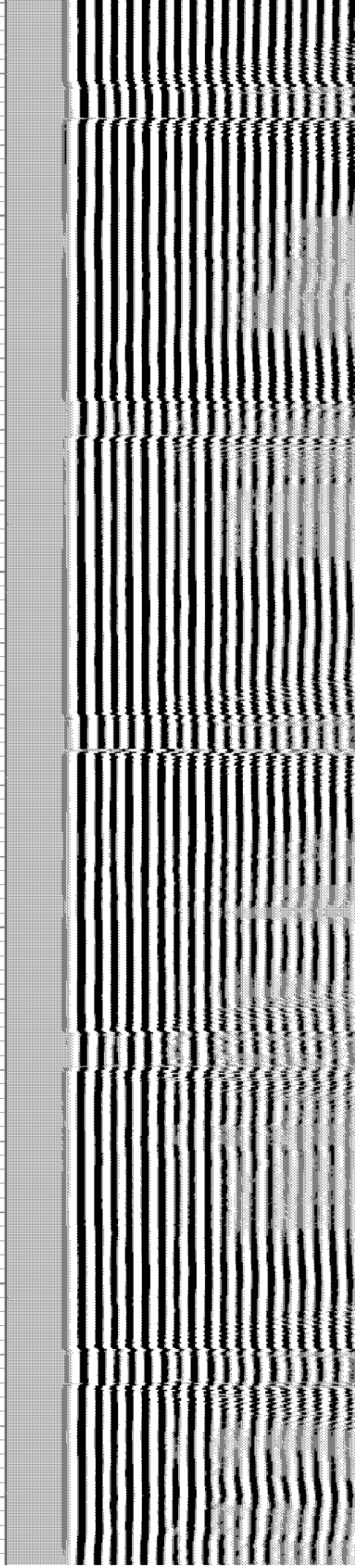
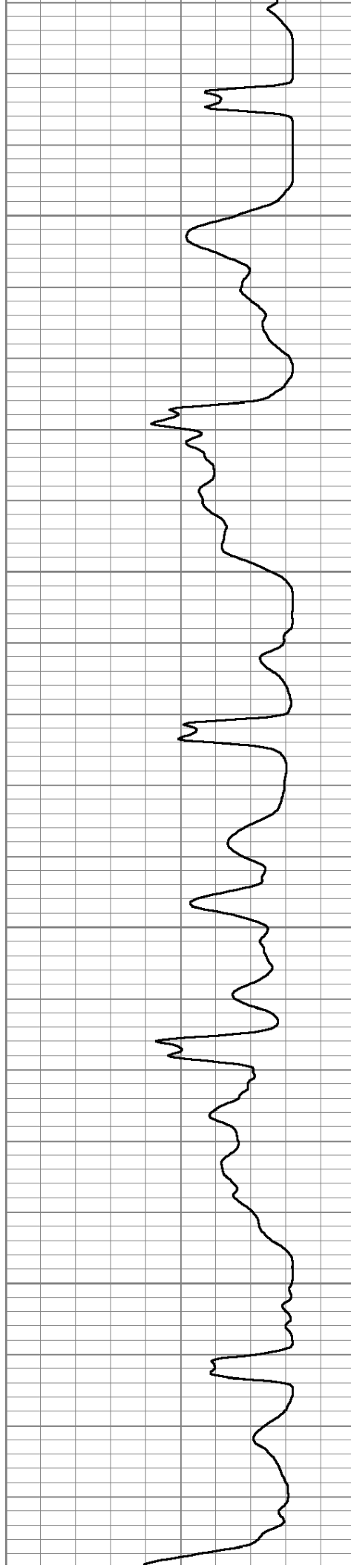

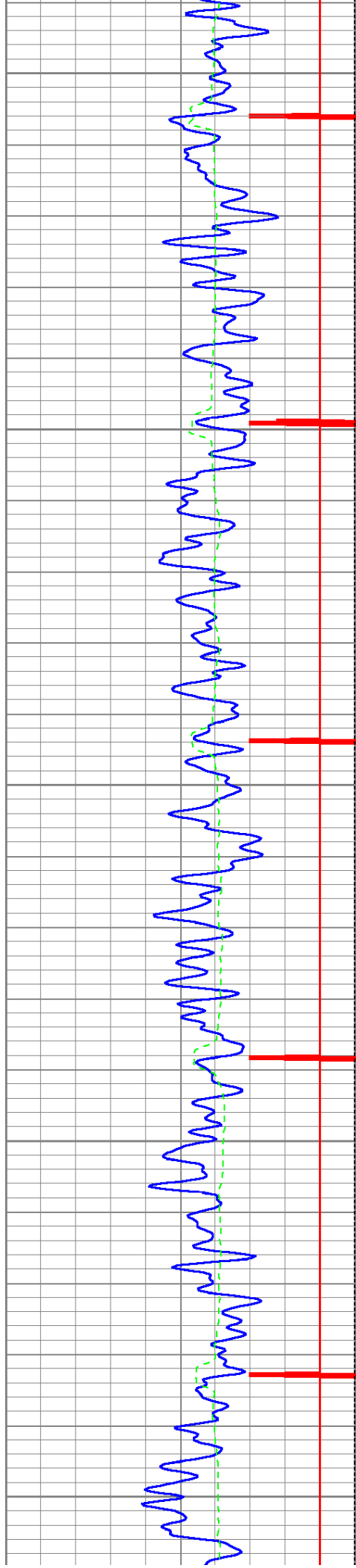

1550

1600

1650

1700

1750

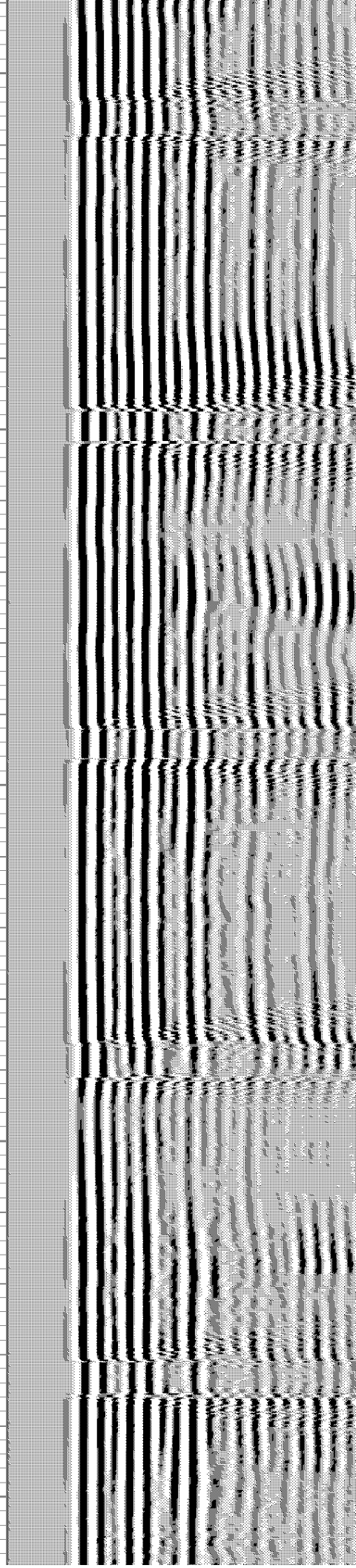
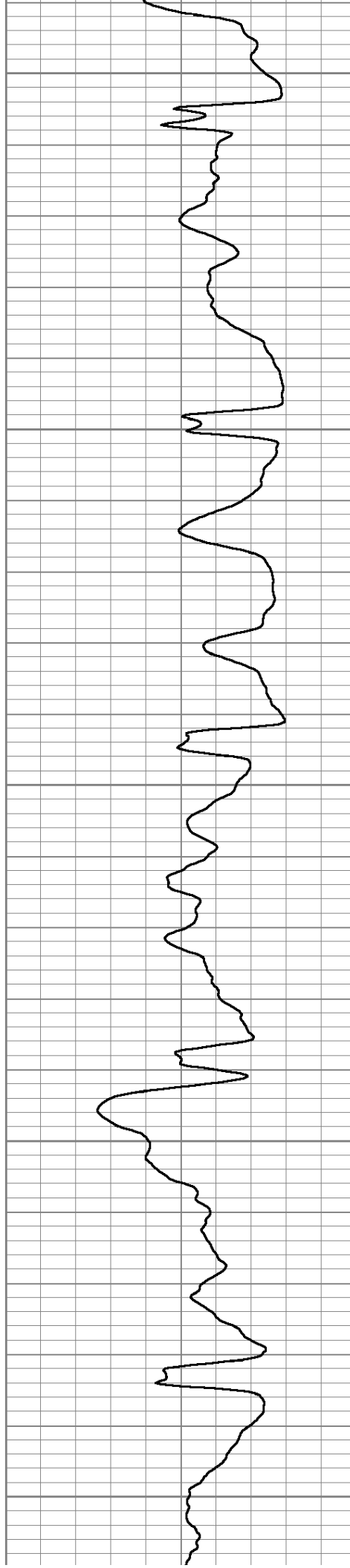

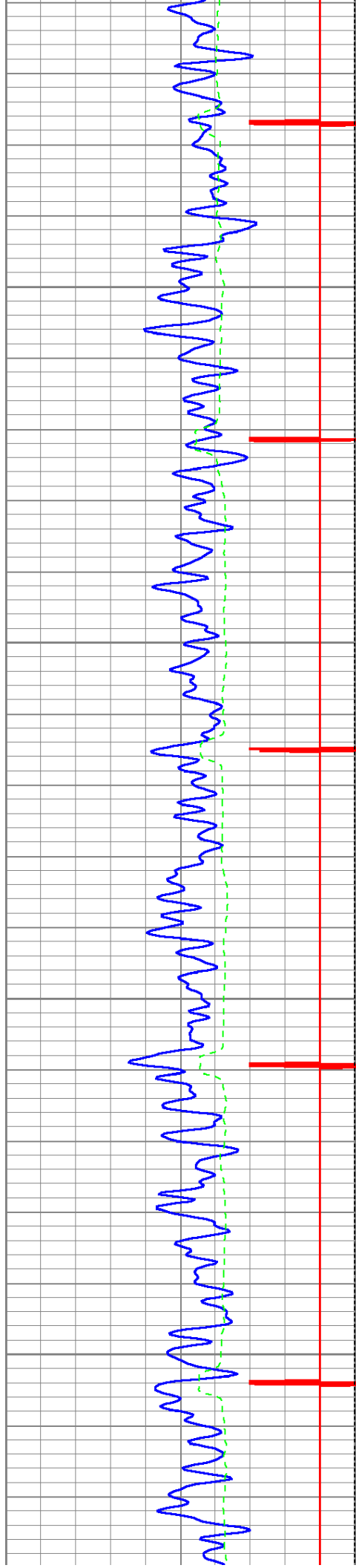

1800

1850

1900

1950

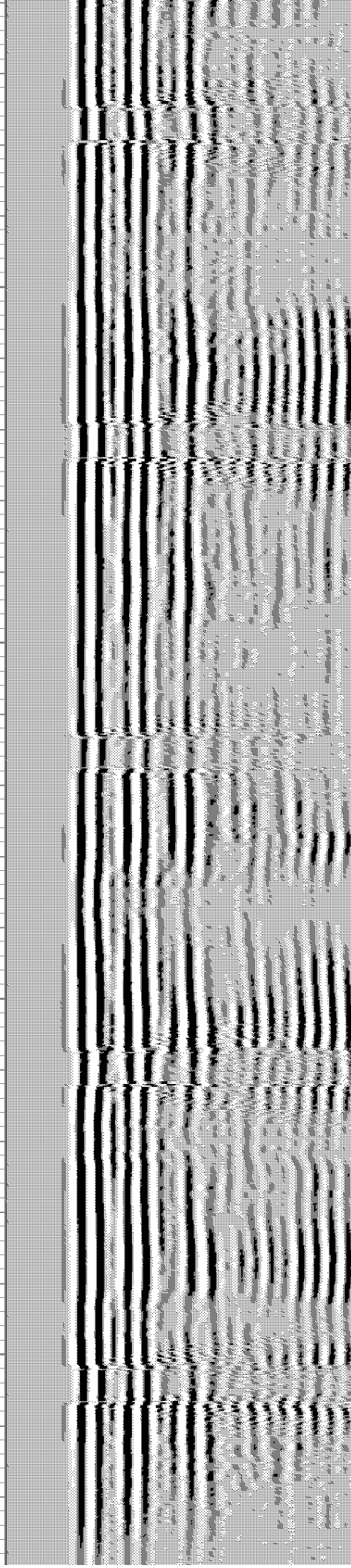
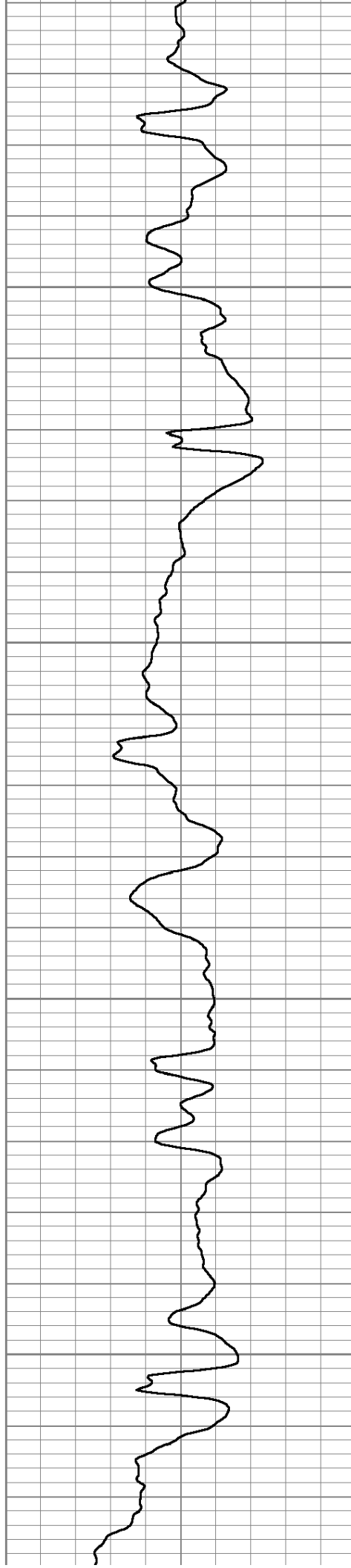

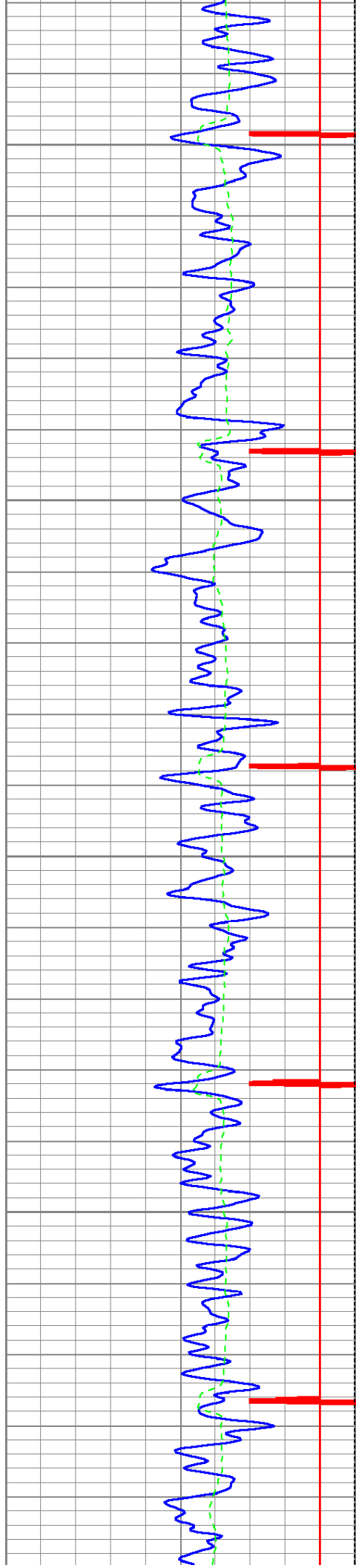

2000

2050

2100

2150

2200

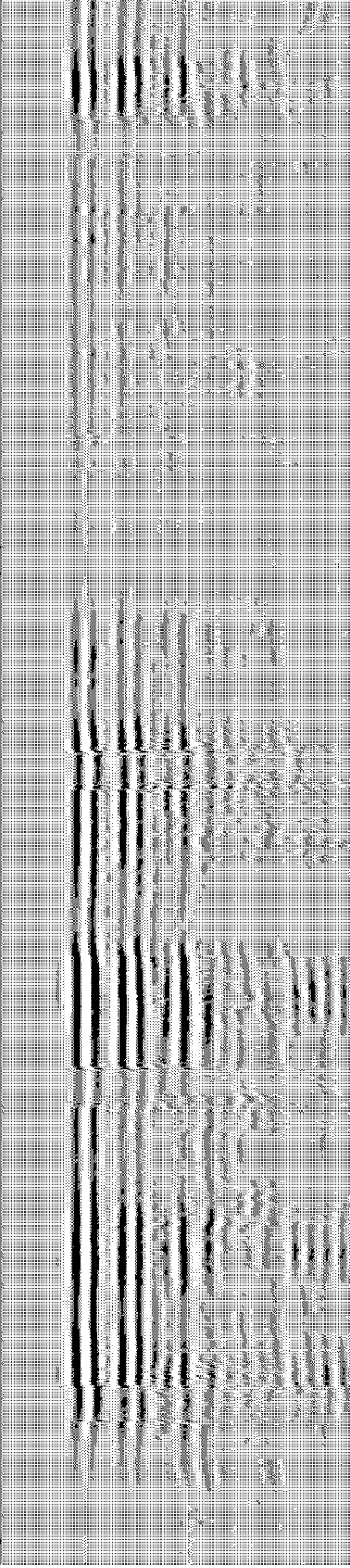
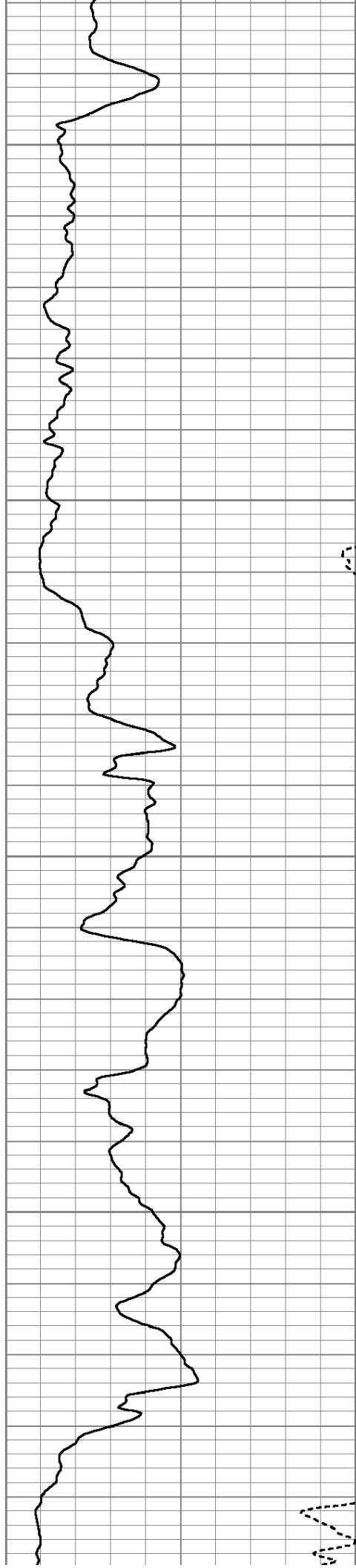

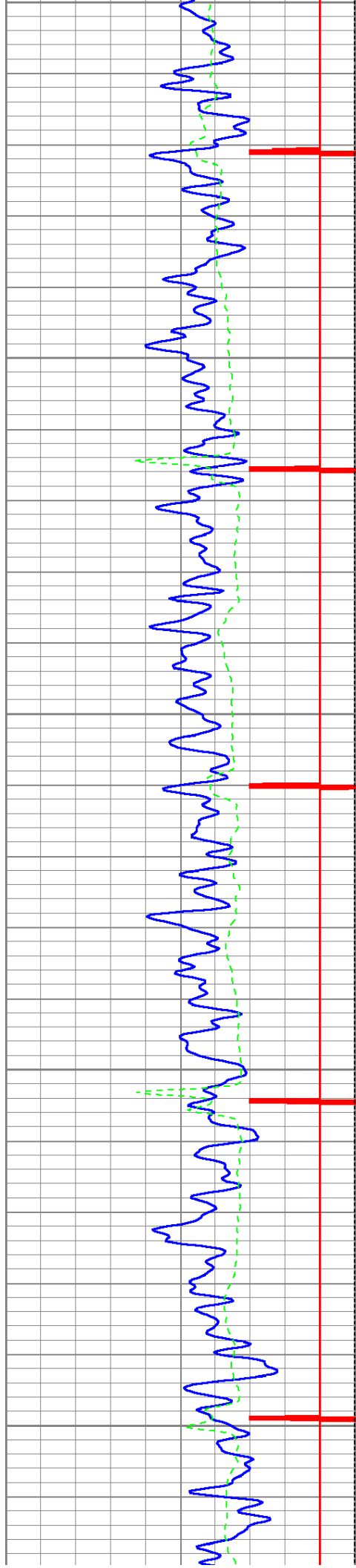

2200
2250
2300
2350
2400

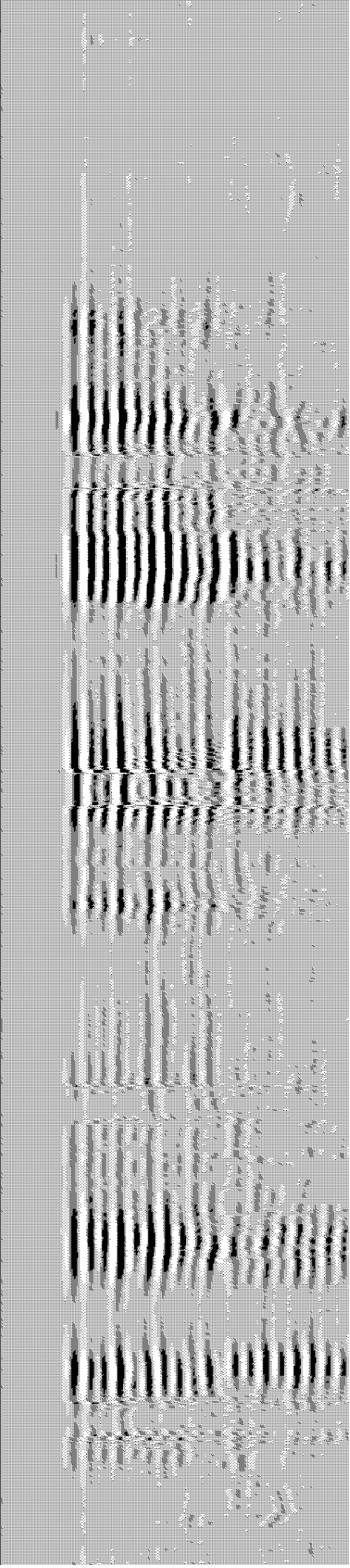
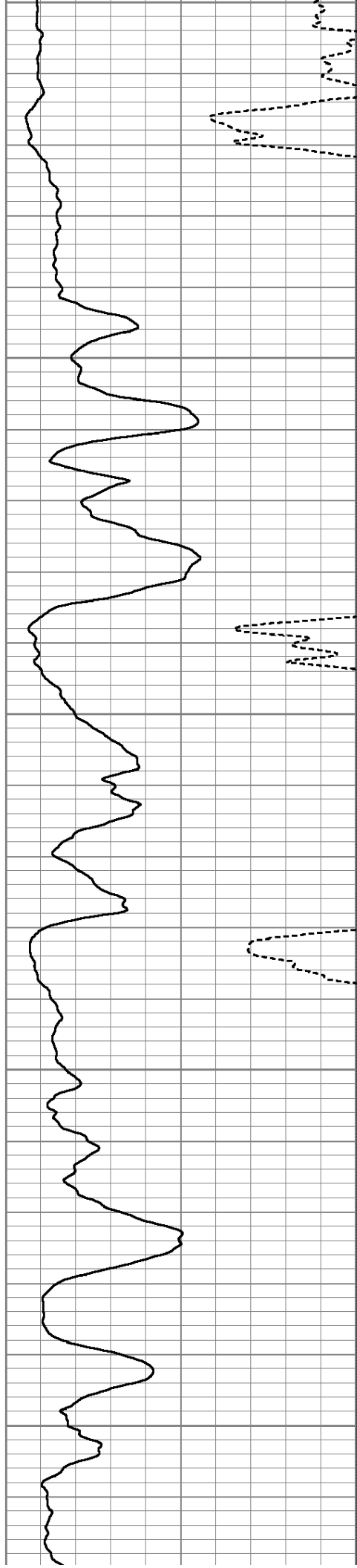

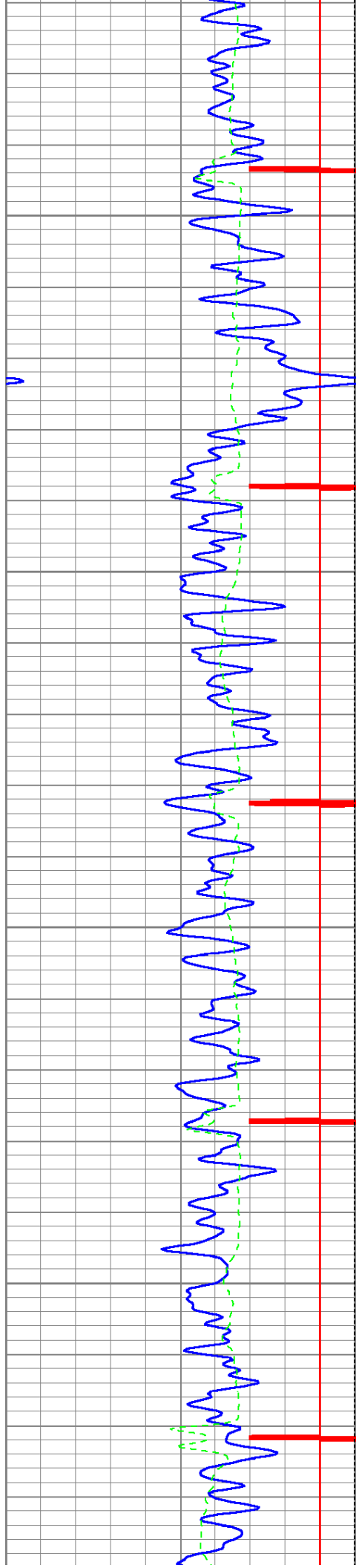

2450

2500

2550

2600

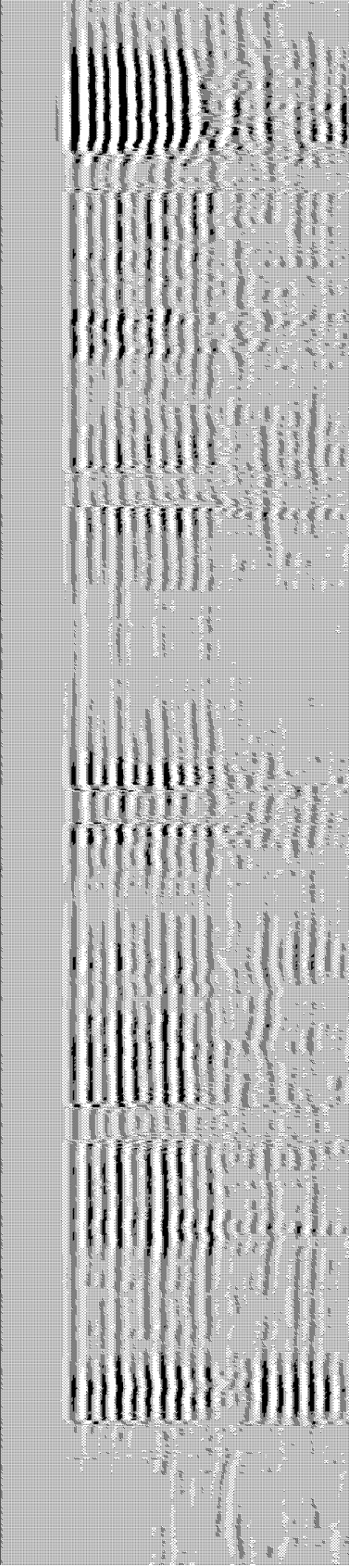
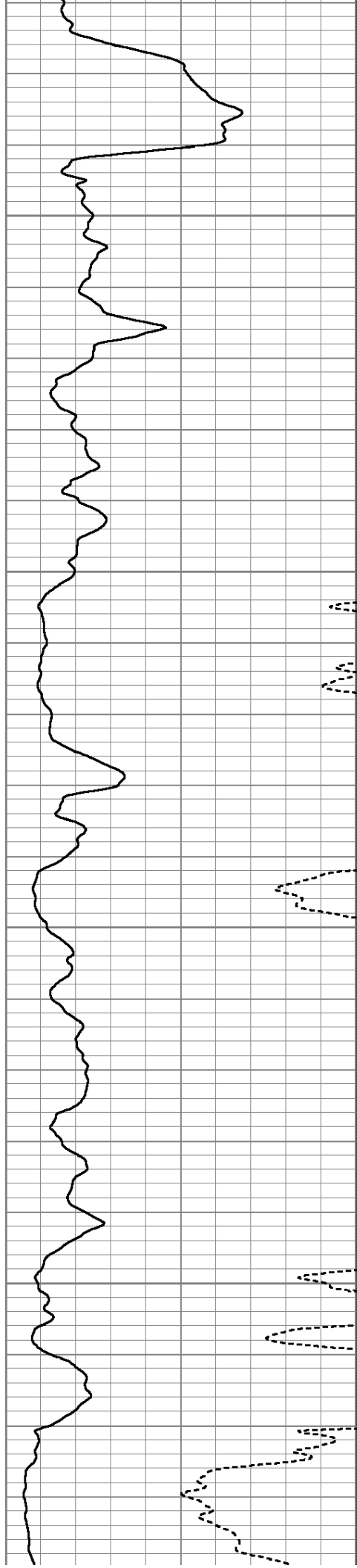

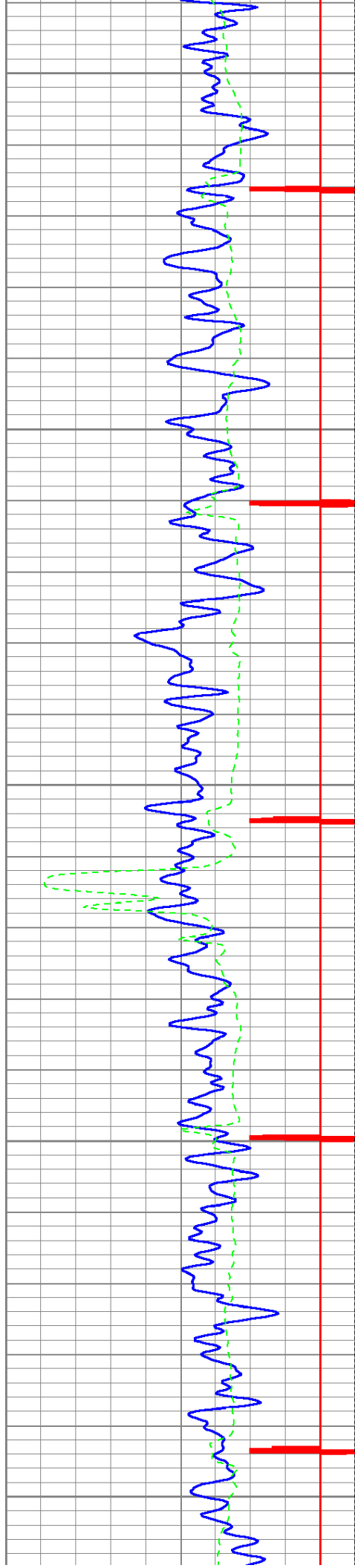

2650

2700

2750

2800

2850

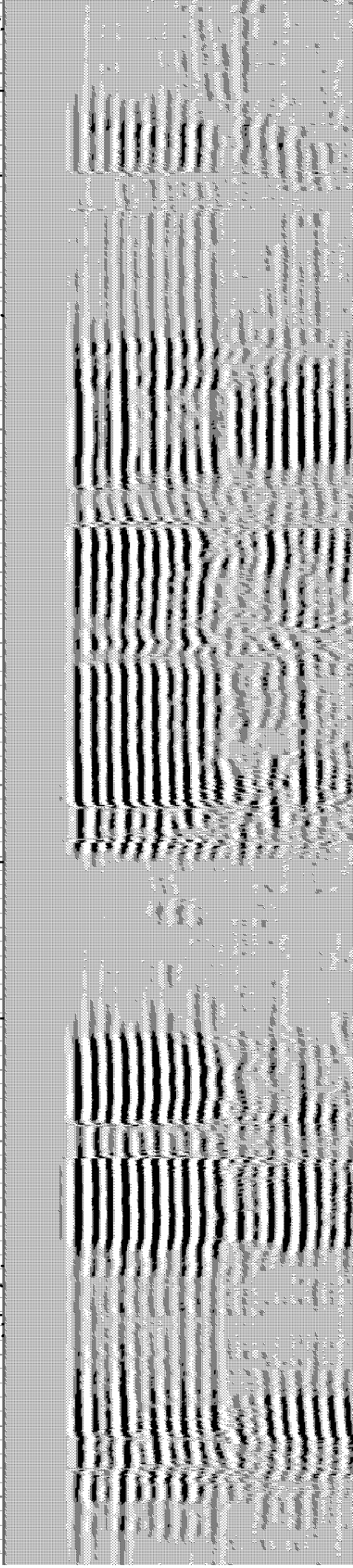
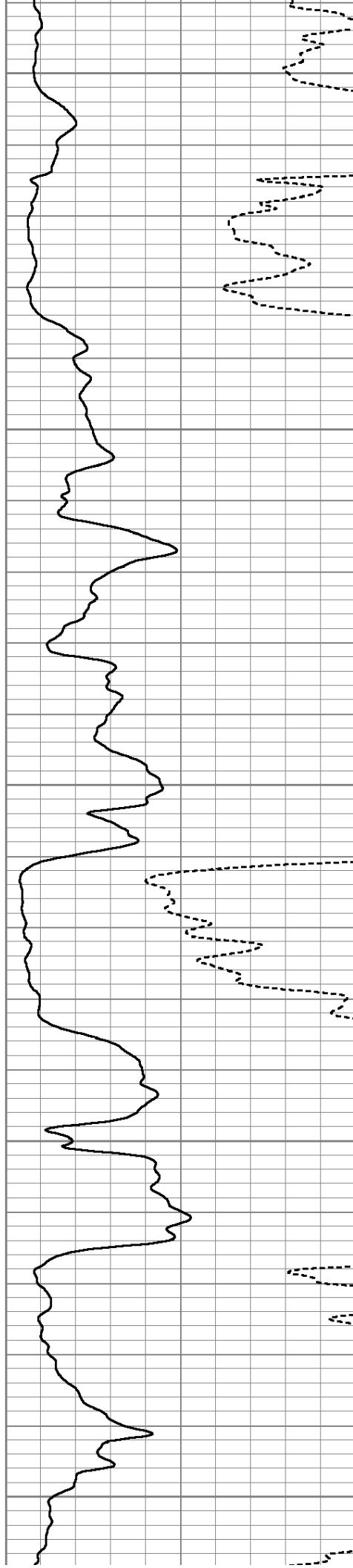

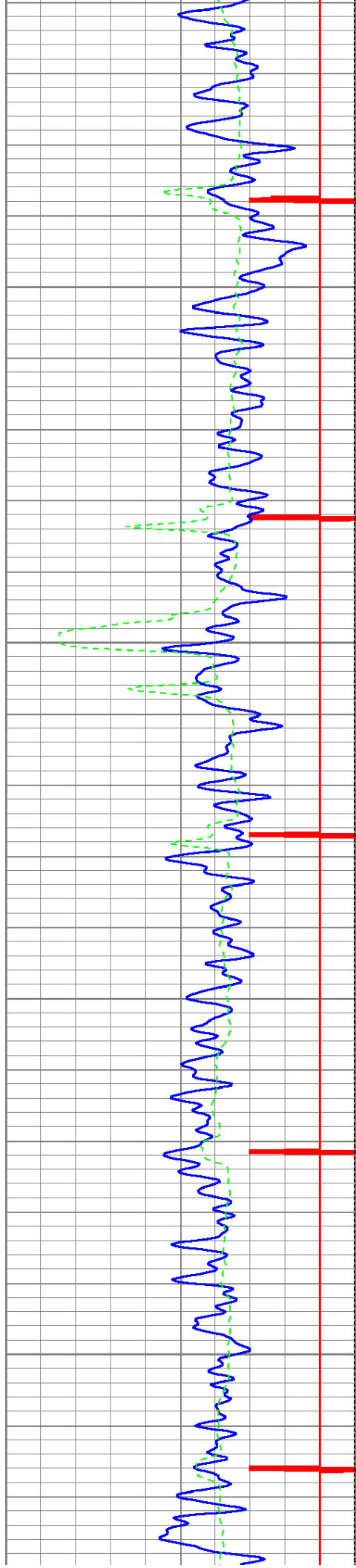

2900

2950

3000

3050

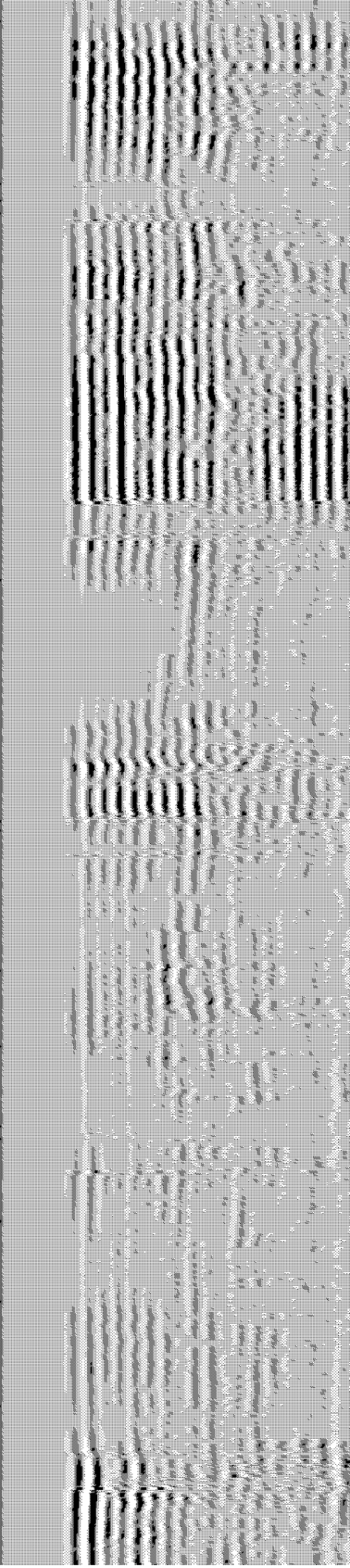
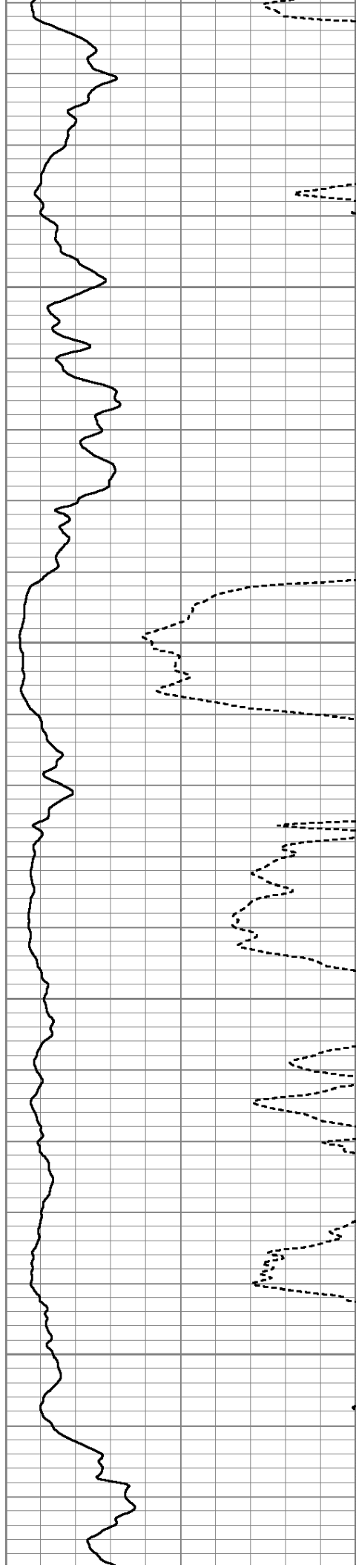

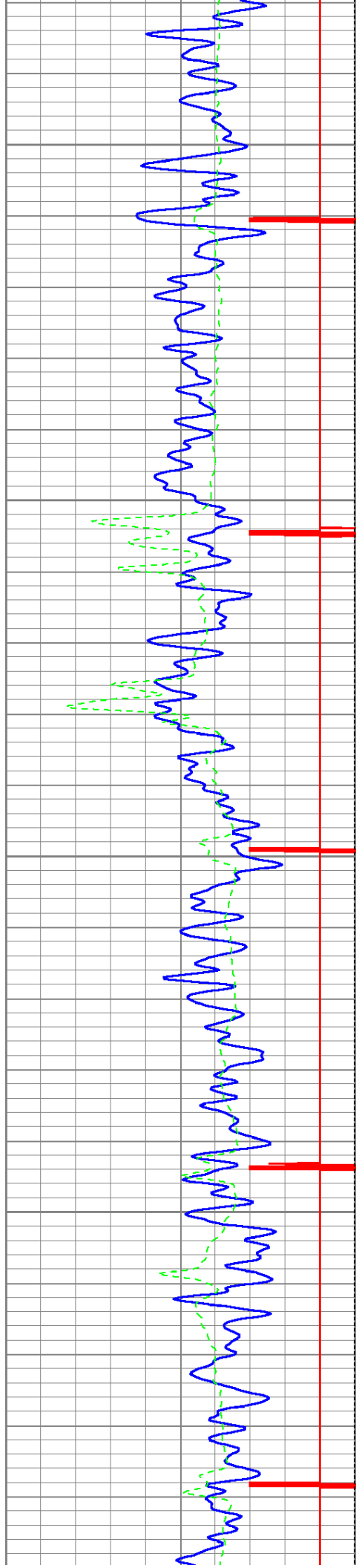

3100

3150

3200

3250

3300

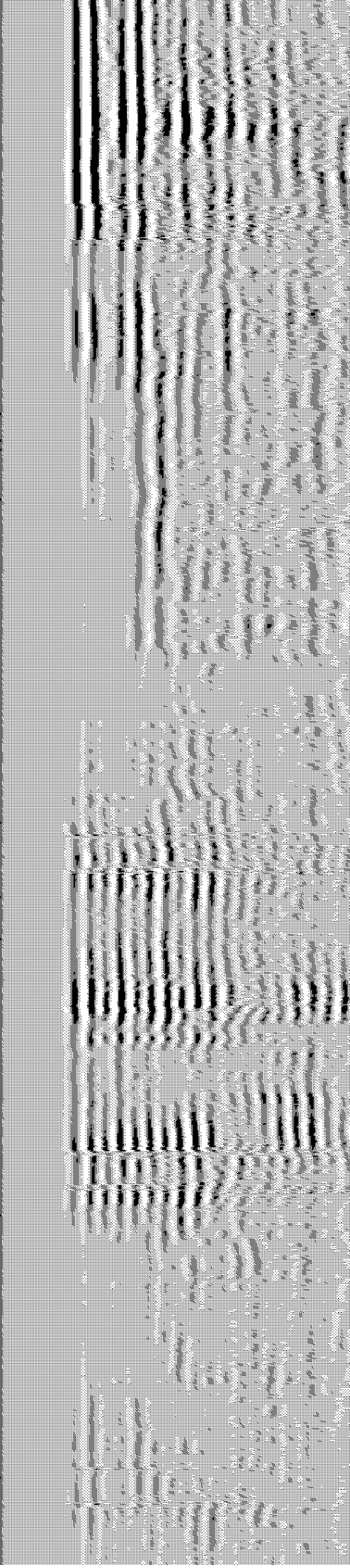
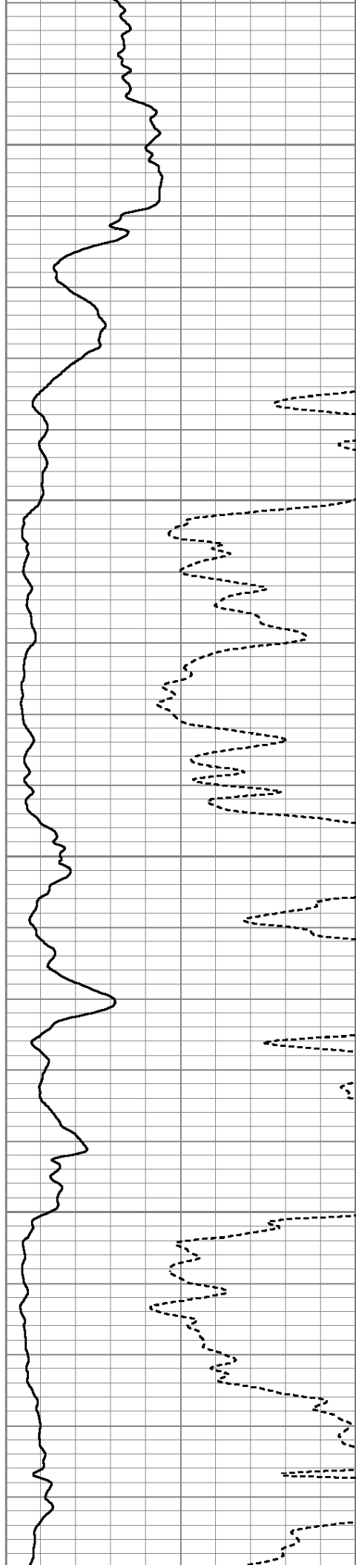

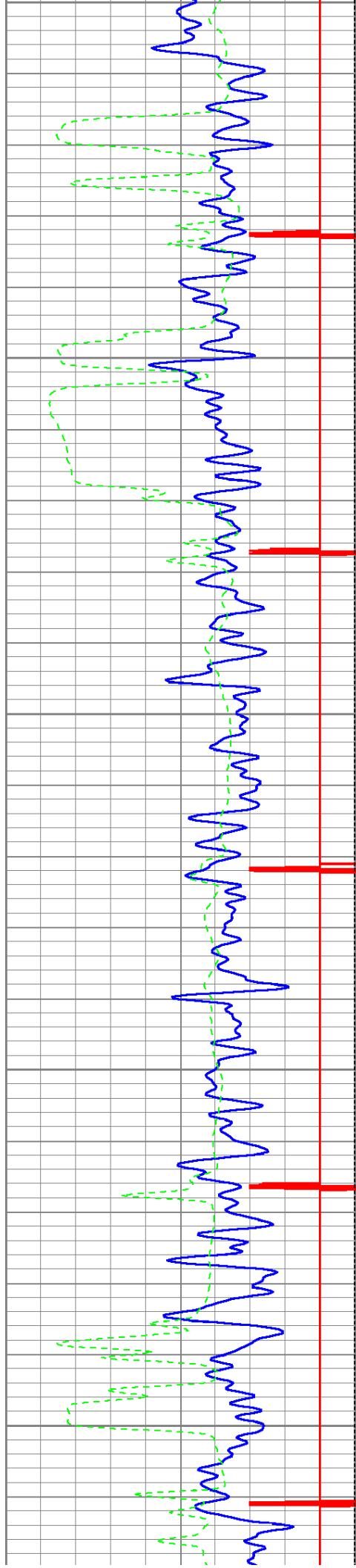

3300
3350
3400
3450
3500

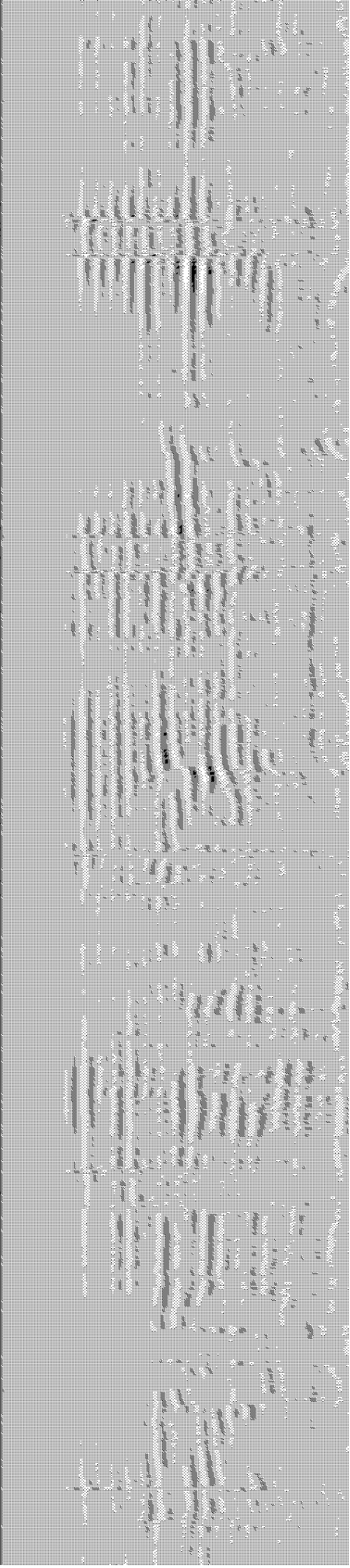
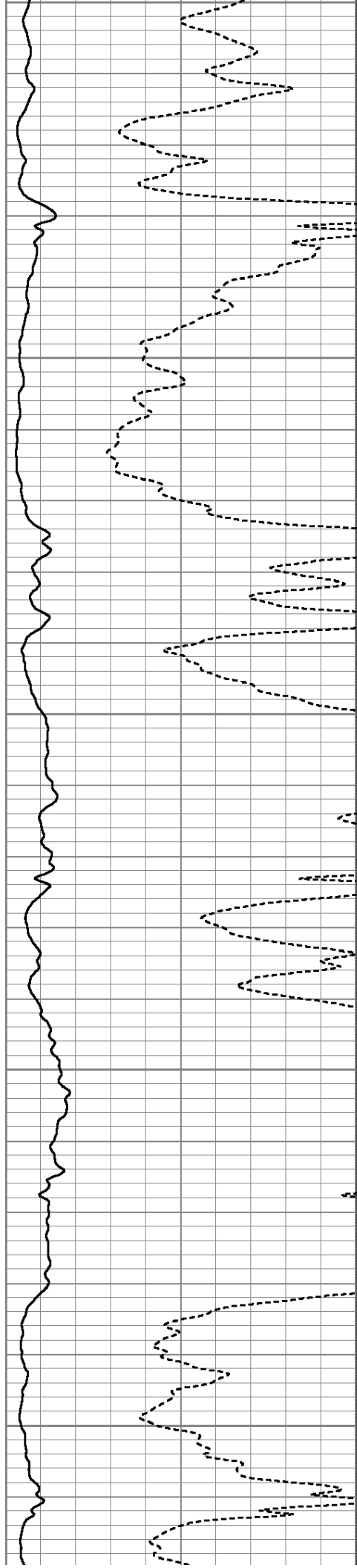

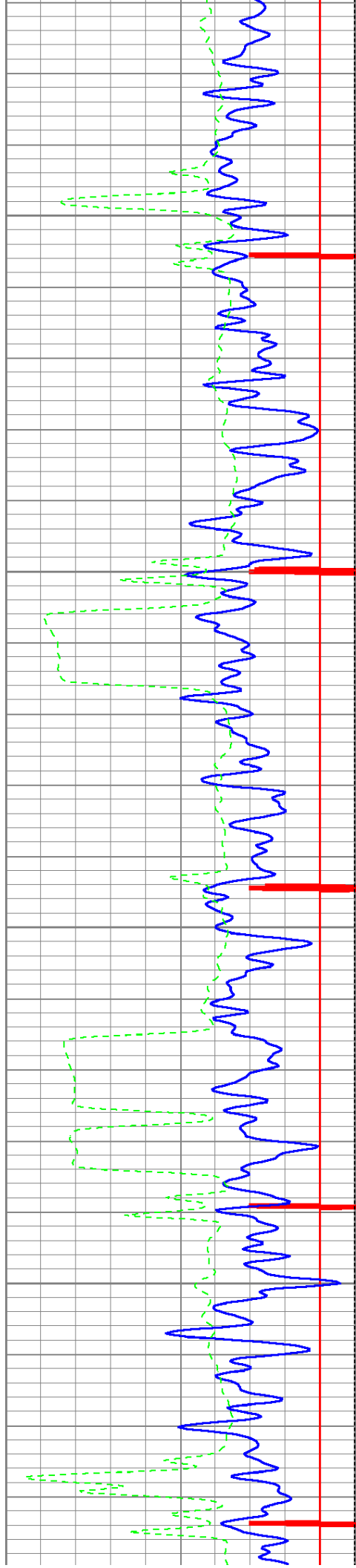

3550

3600

3650

3700

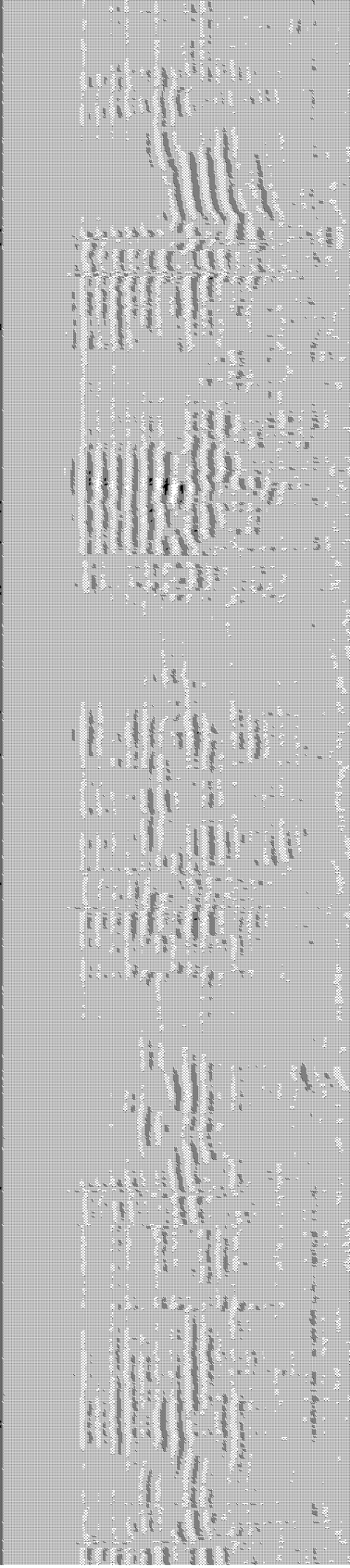
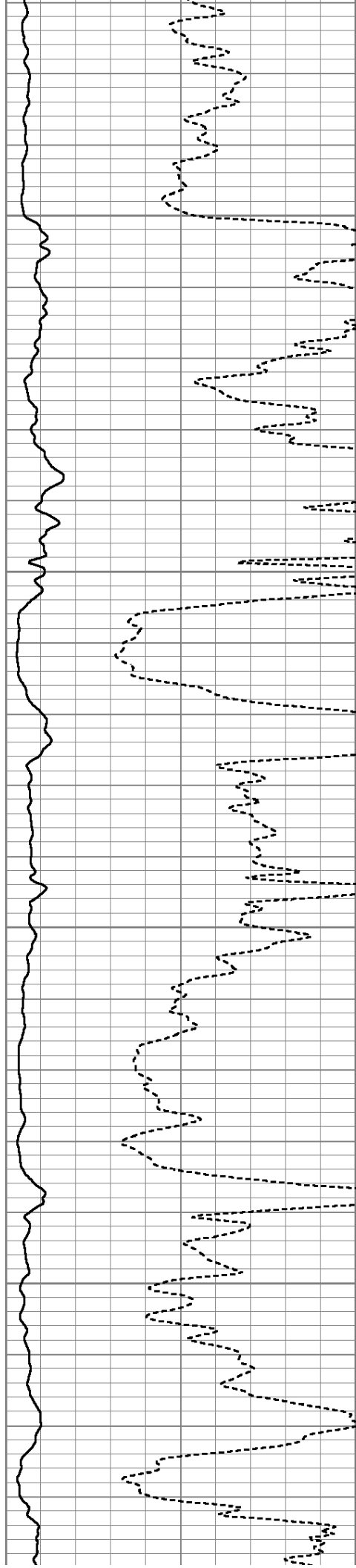

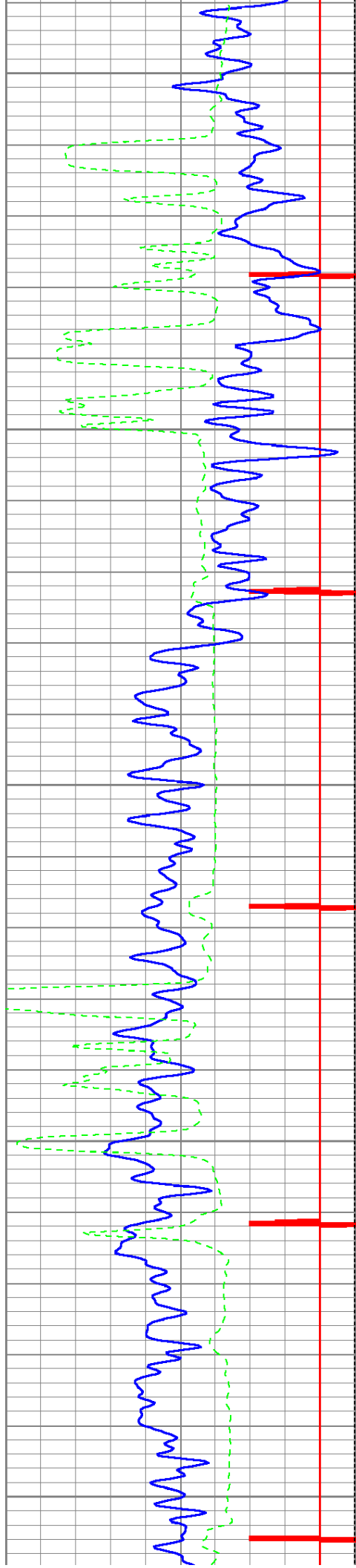

3750

3800

3850

3900

3950

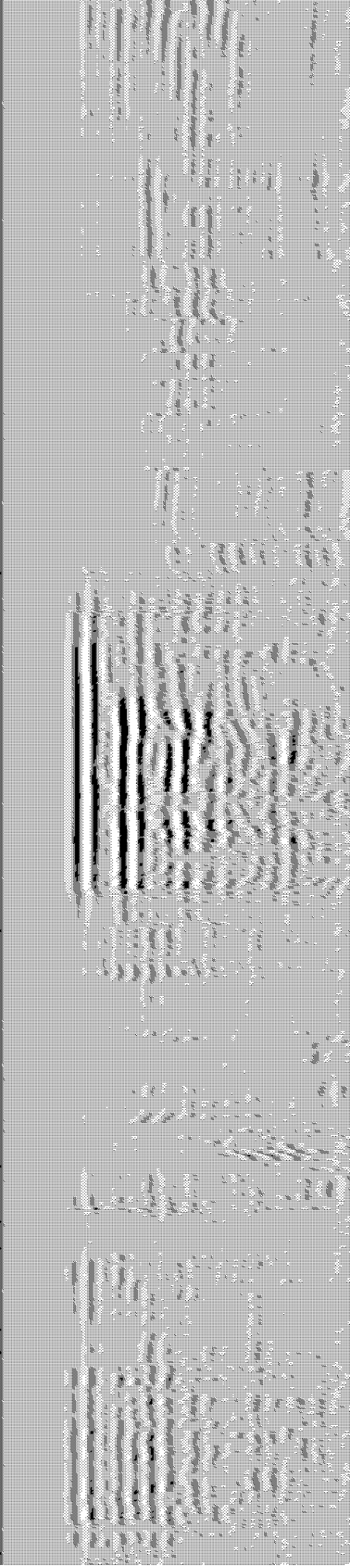
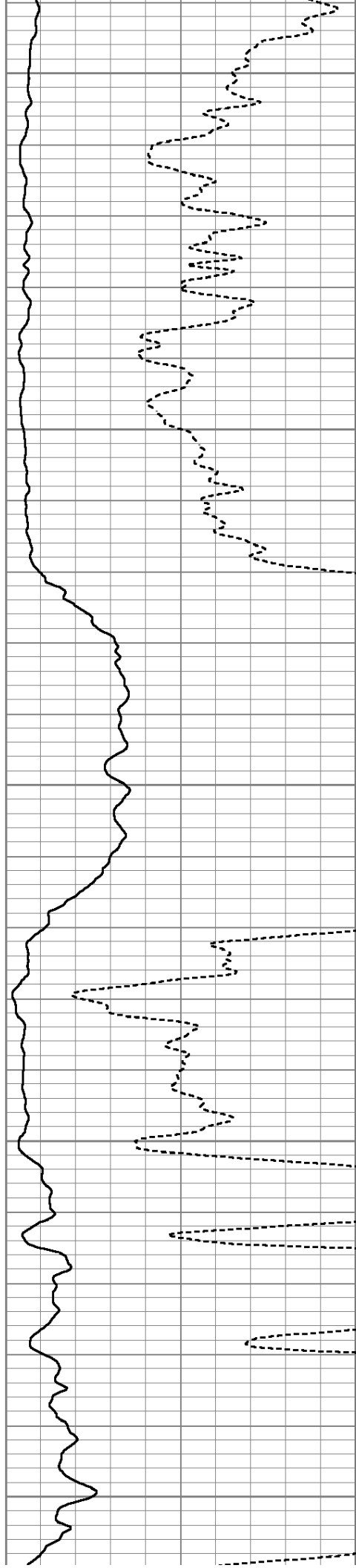

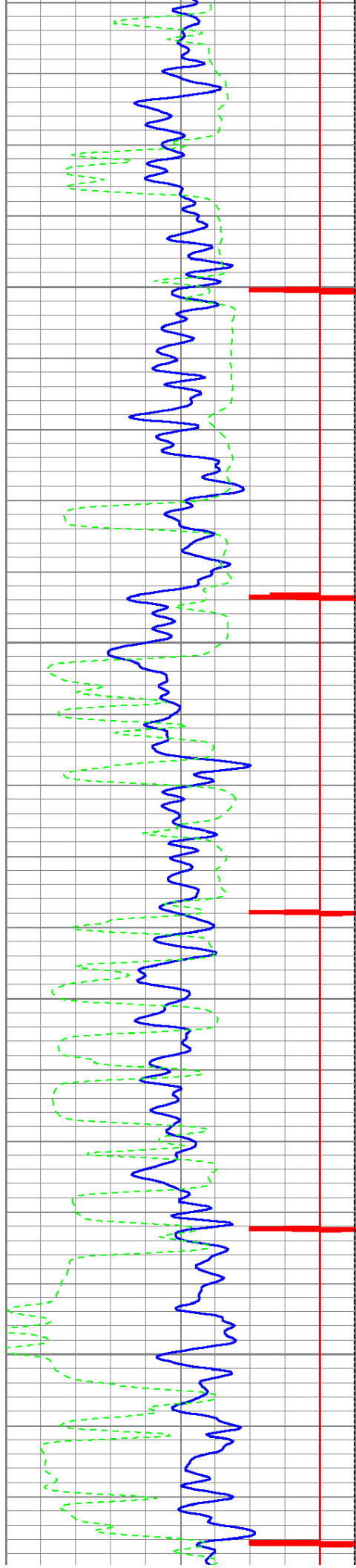

4000

4050

4100

4150

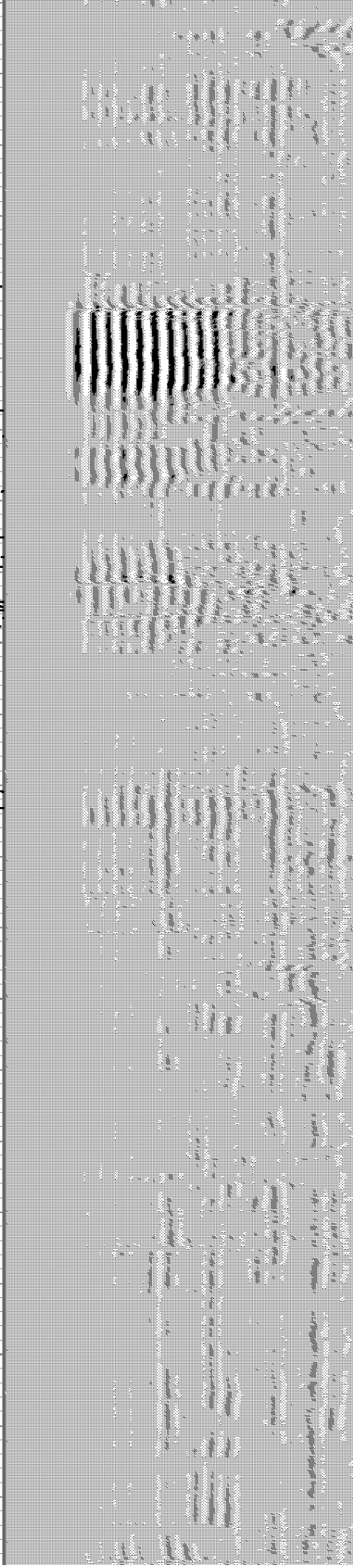
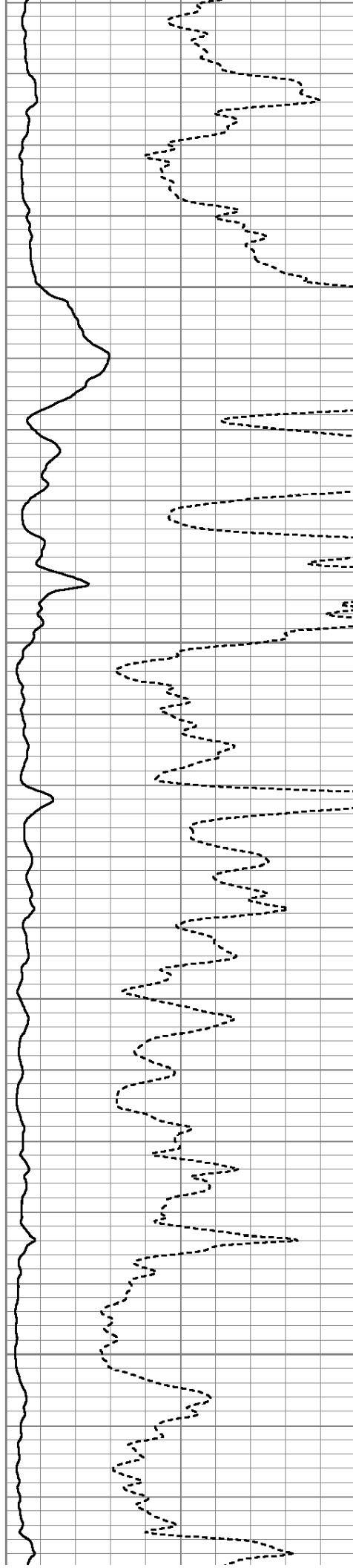

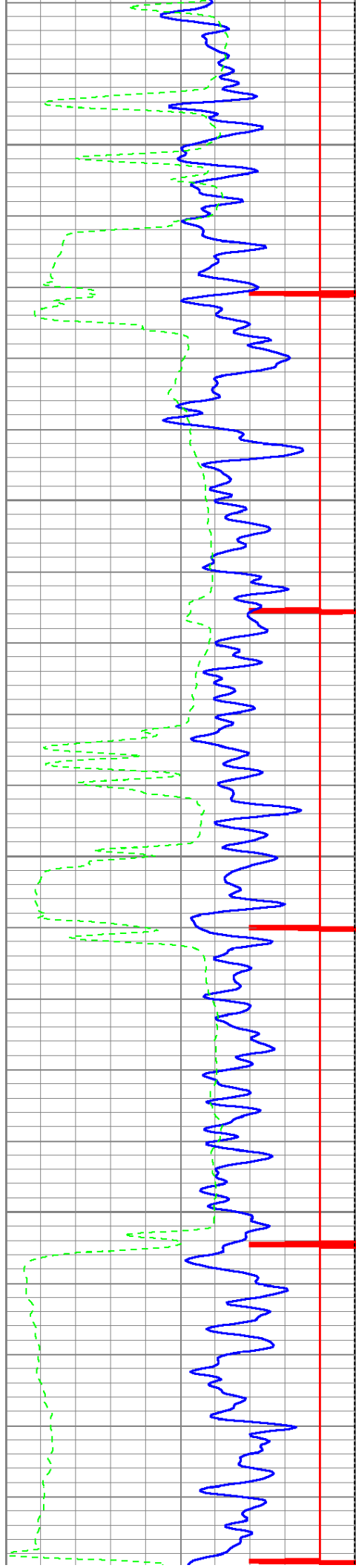

4200

4250

4300

4350

4400

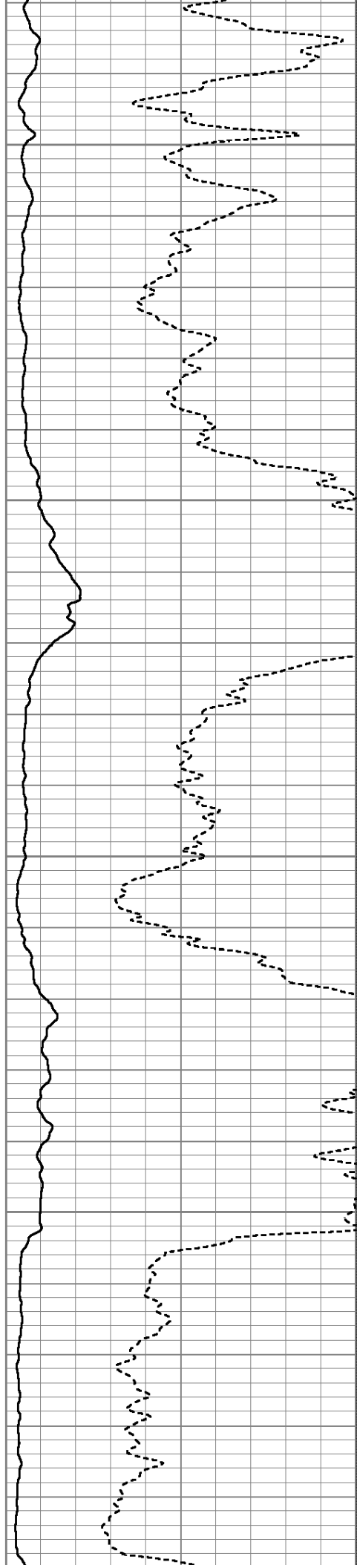

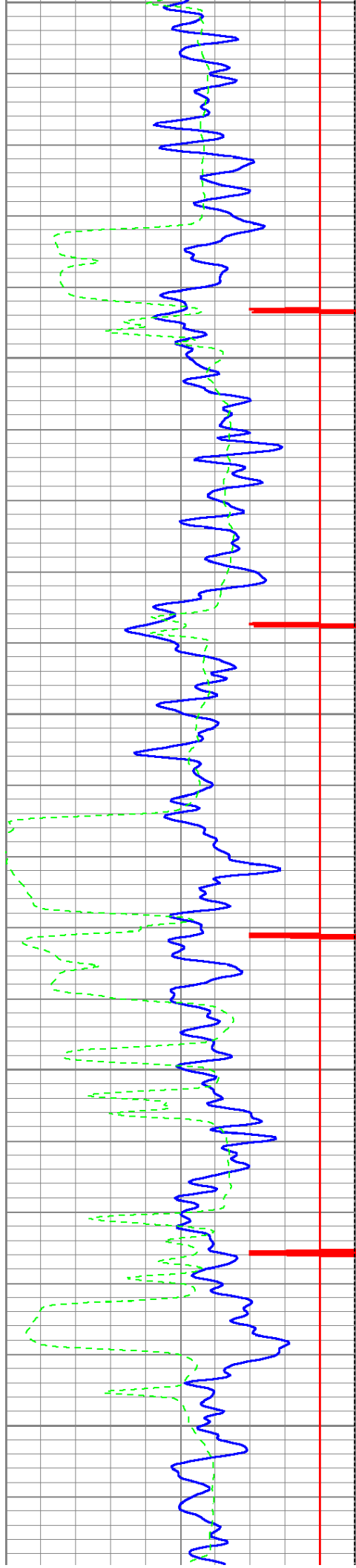

4400
4450
4500
4550
4600

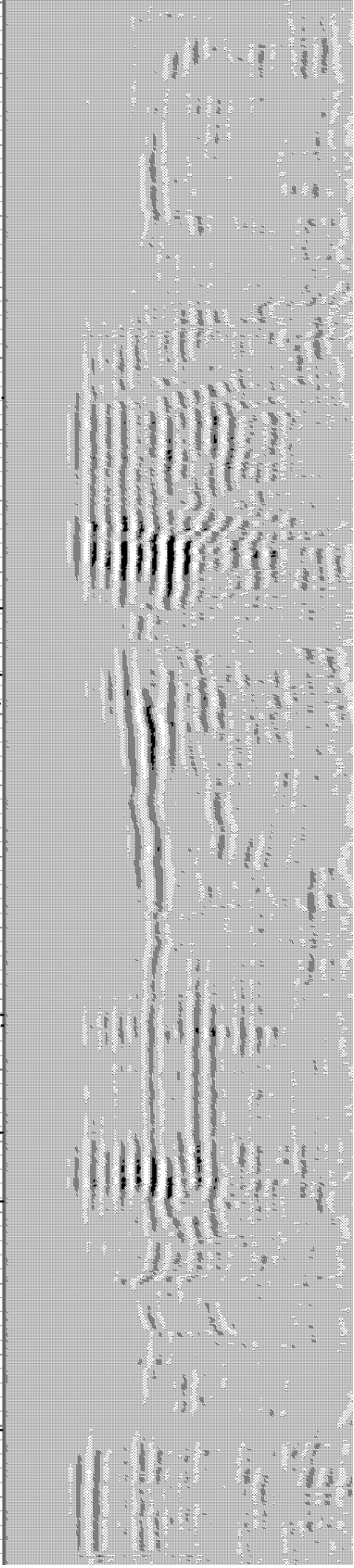
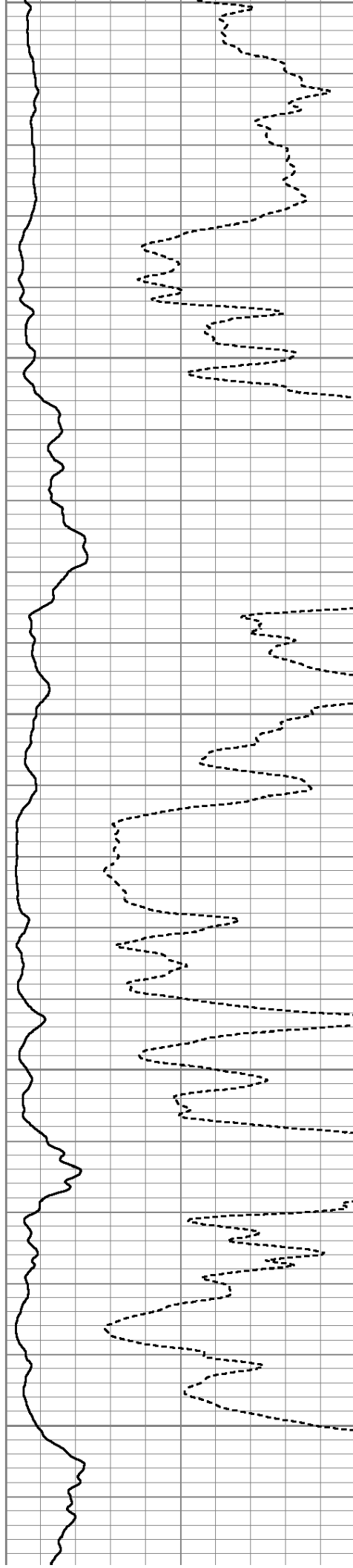

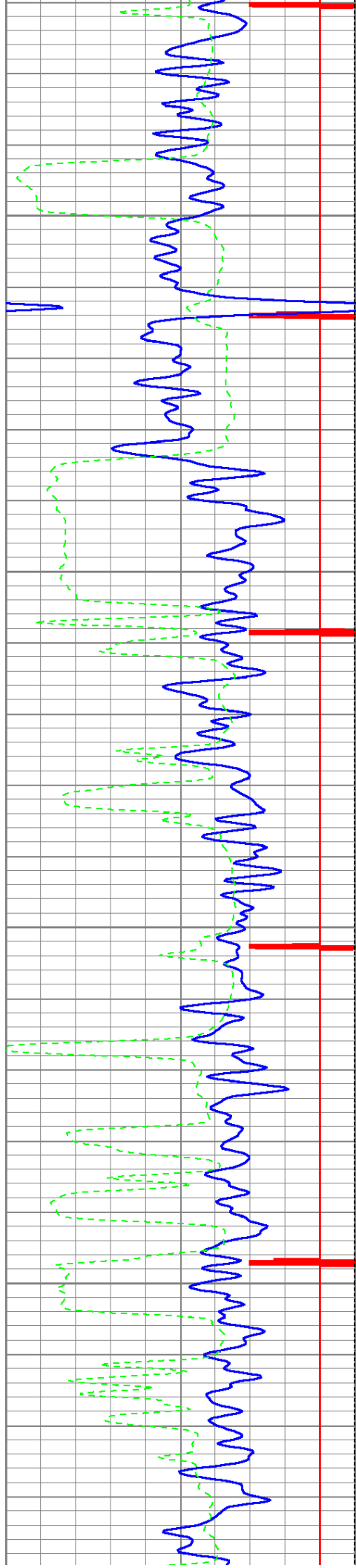

4650

4700

4750

4800

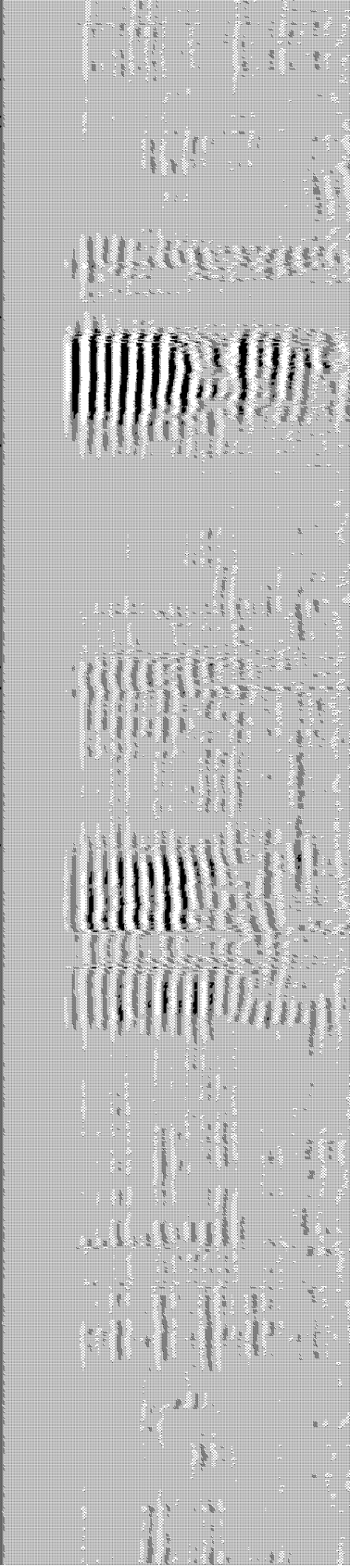
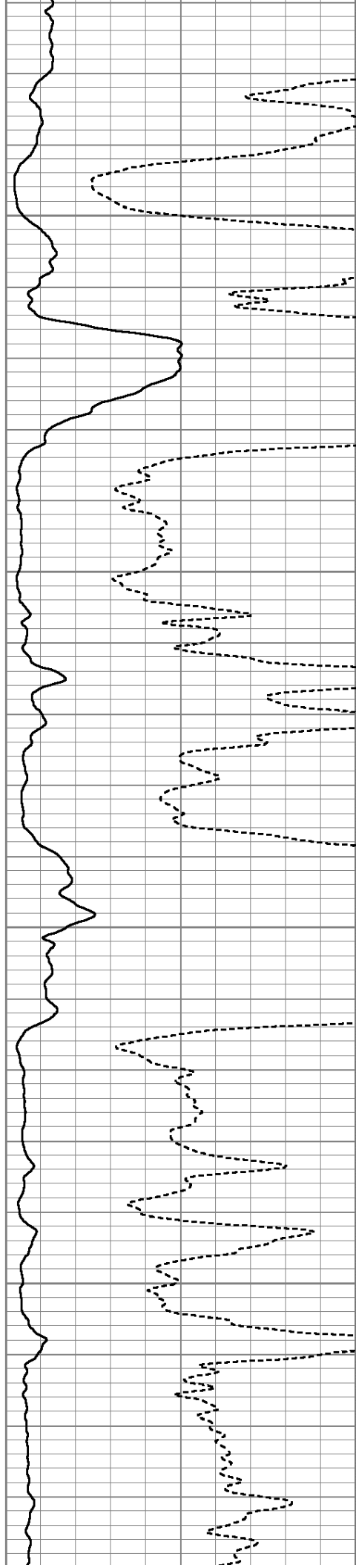

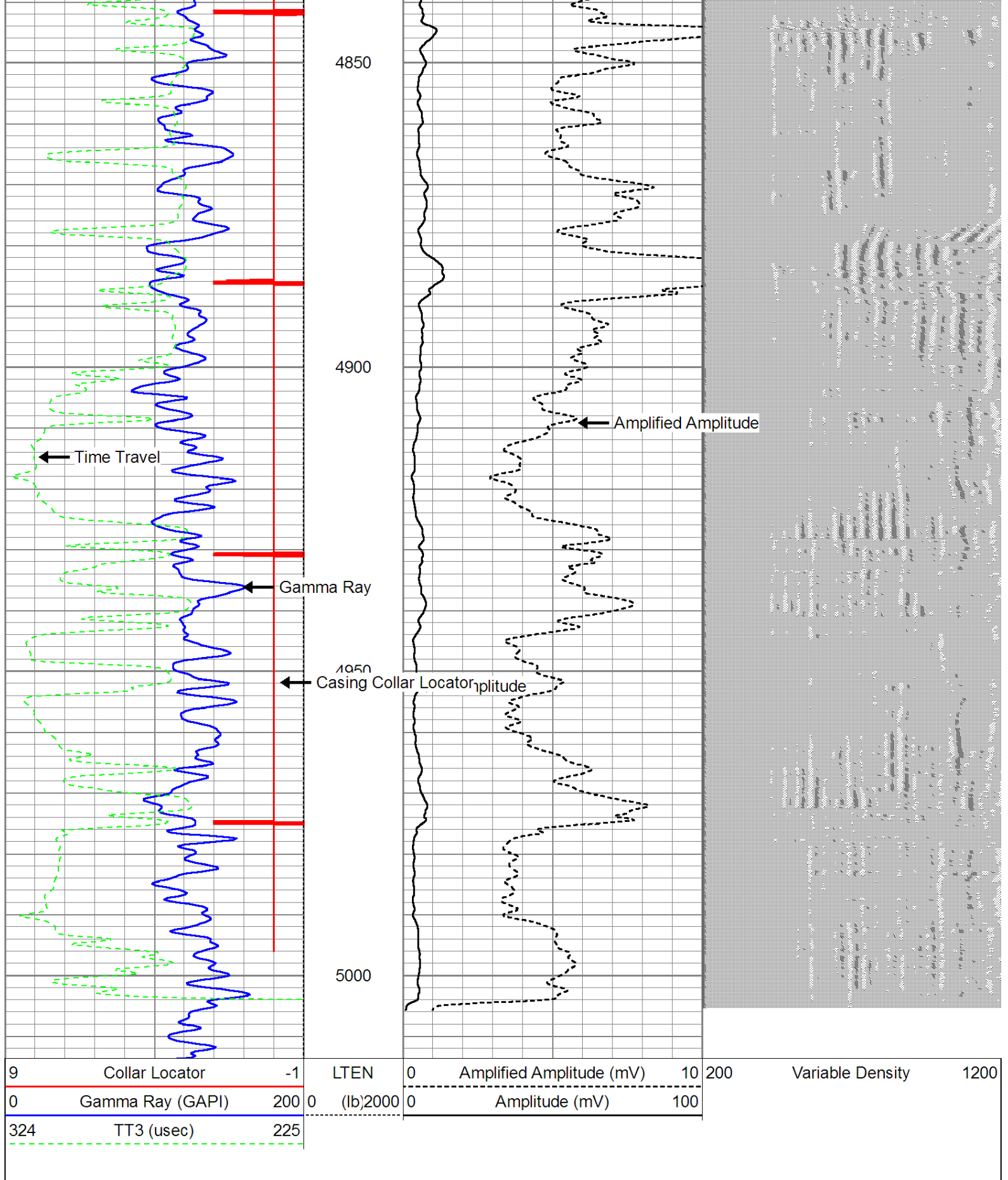

Database File: schneider 16-36.db
Dataset Pathname: pass3
Presentation Format: cbl_dr
Dataset Creation: Mon Oct 22 14:30:03 2012 by Log SCH 120126
Charted by: Depth in Feet scaled 1:240

9	Collar Locator	-1	LTEN	0	Amplified Amplitude (mV)	10	200	Variable Density	1200
0	Gamma Ray (GAPI)	200	0	(lb)2000	0	Amplitude (mV)	100		
324	TT3 (usec)	225							

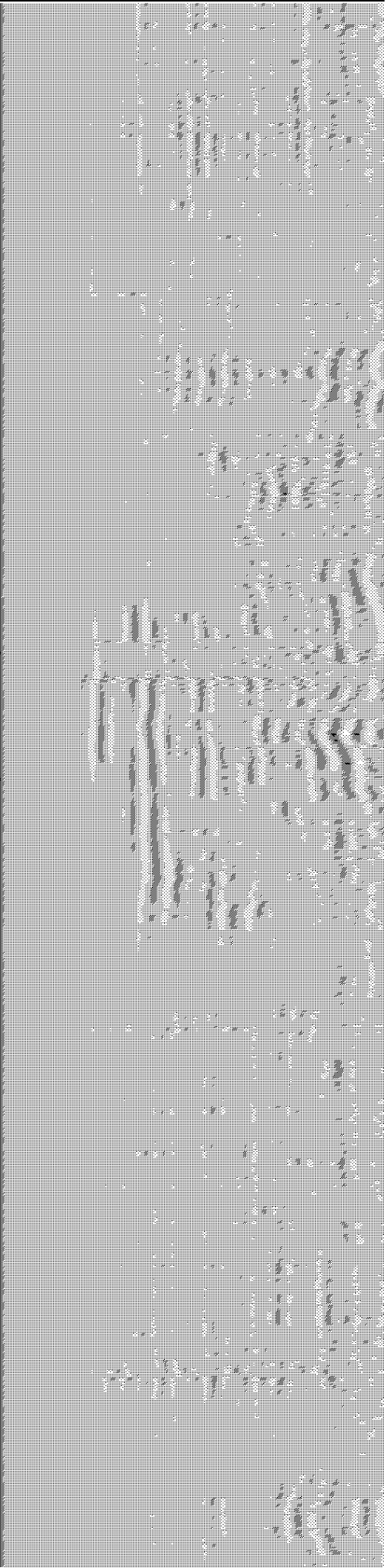
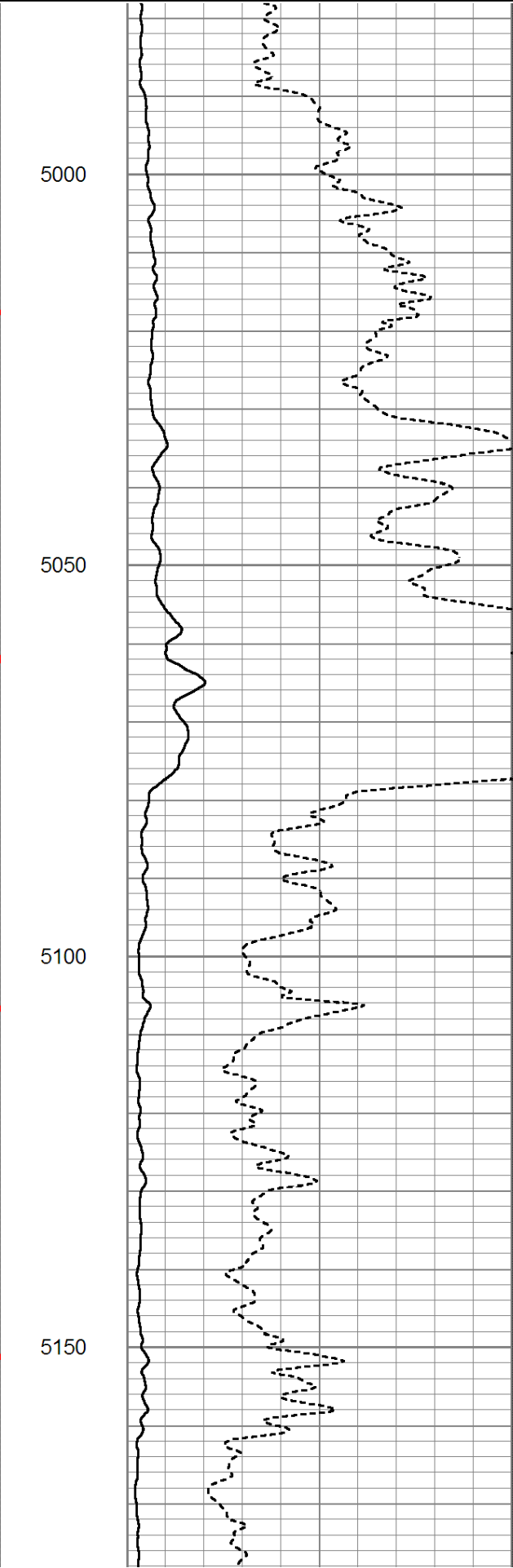
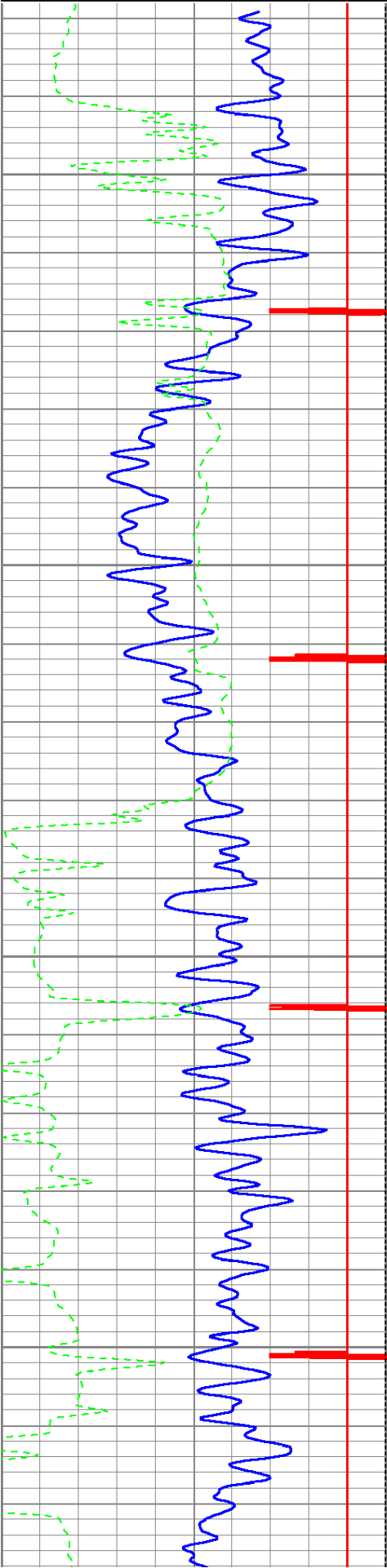

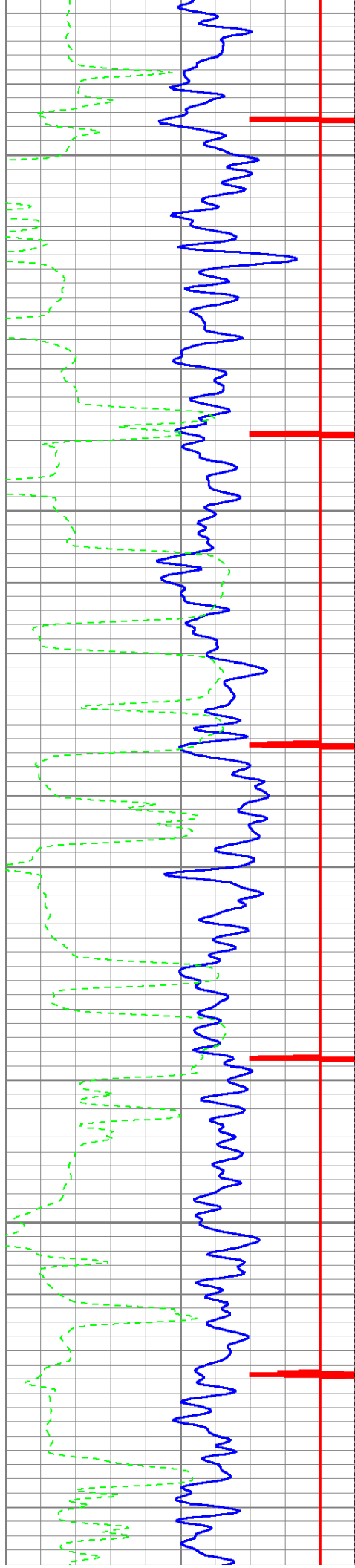

5200

5250

5300

5350

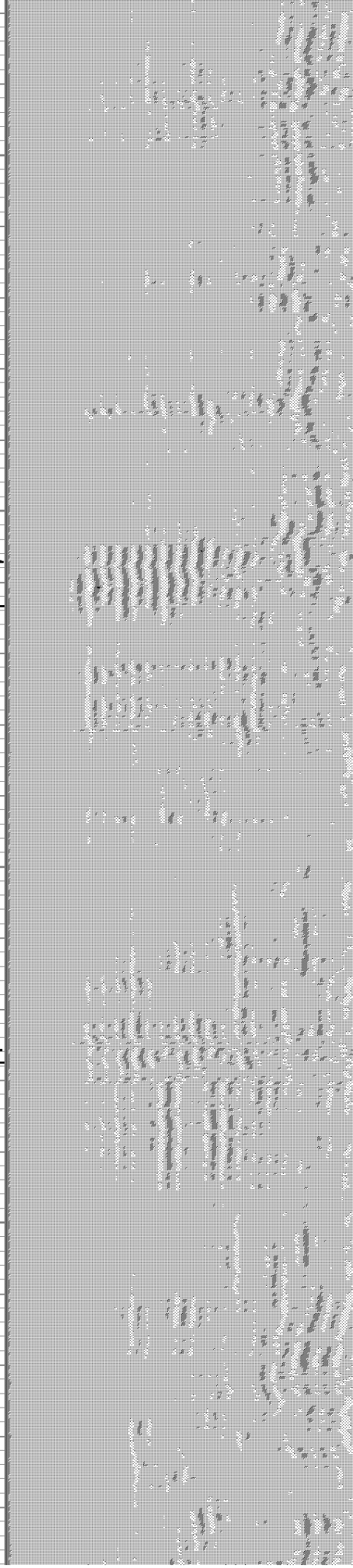
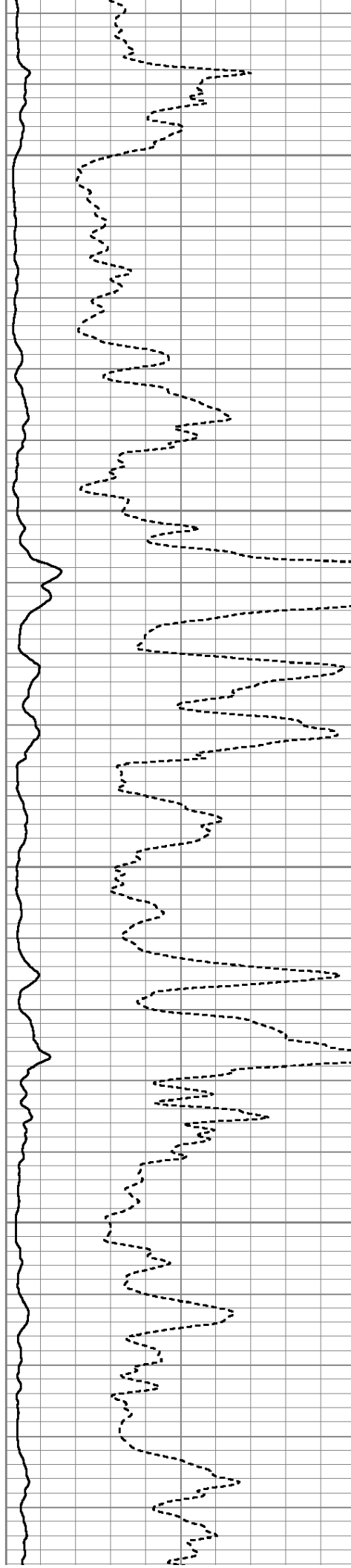

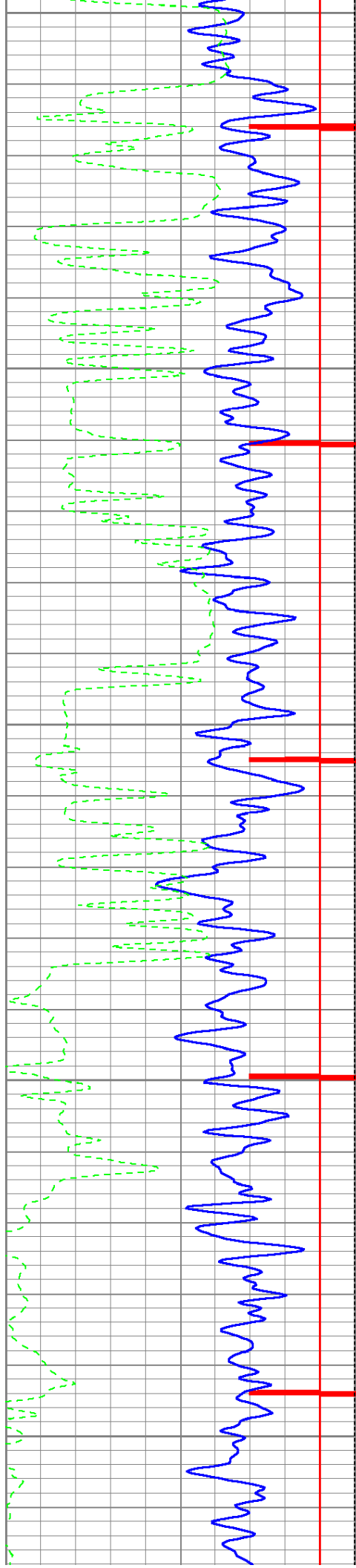

5400

5450

5500

5550

5600

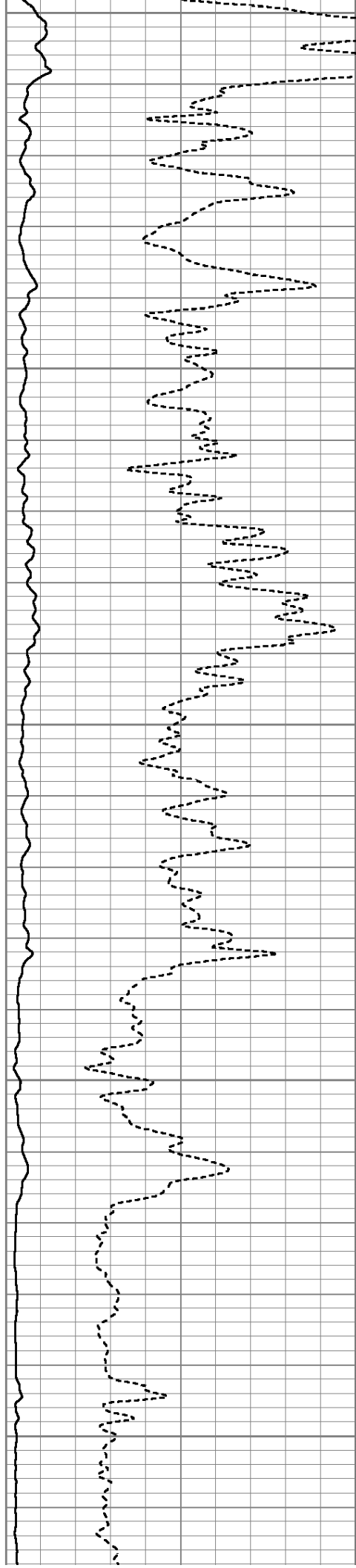

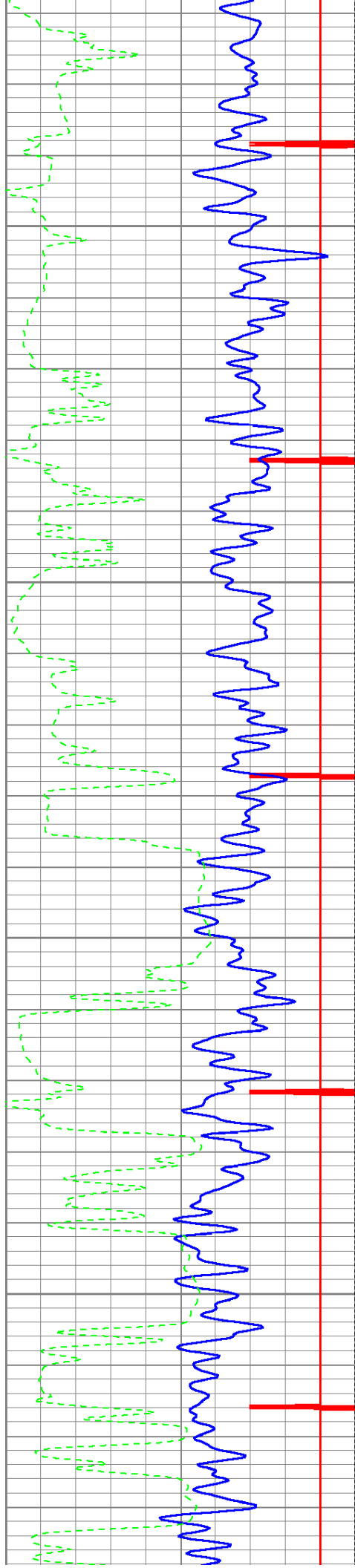

5650

5700

5750

5800

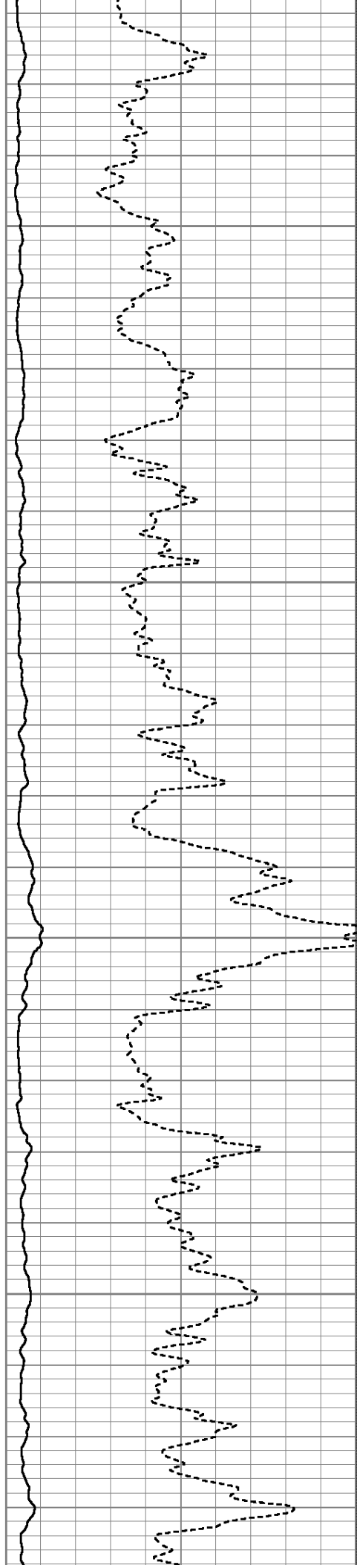

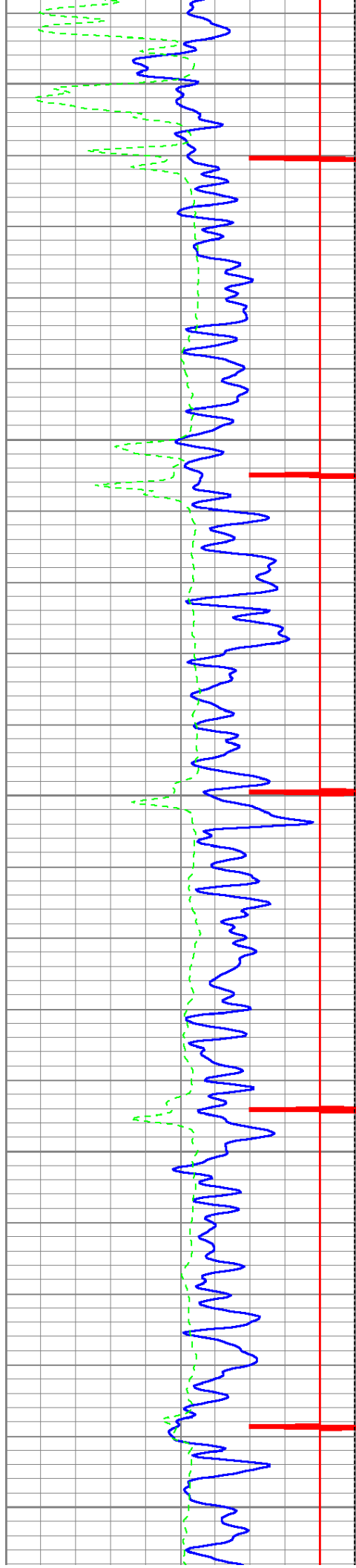

5850

5900

5950

6000

6050

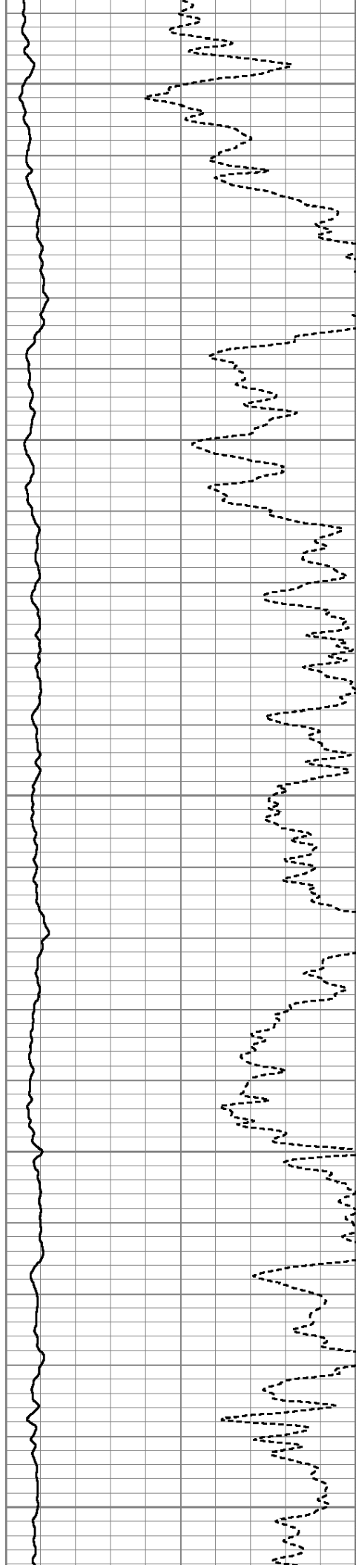

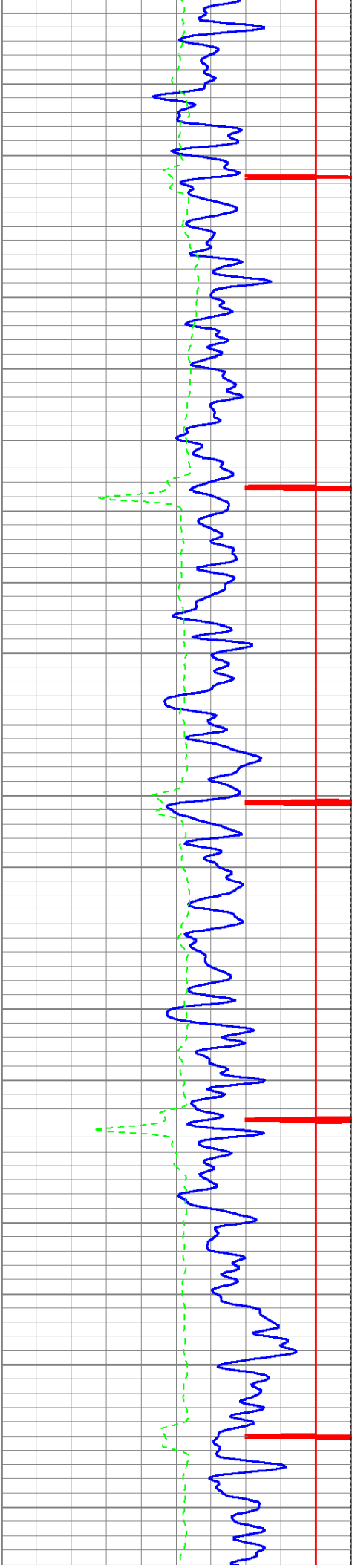

6100

6150

6200

6250

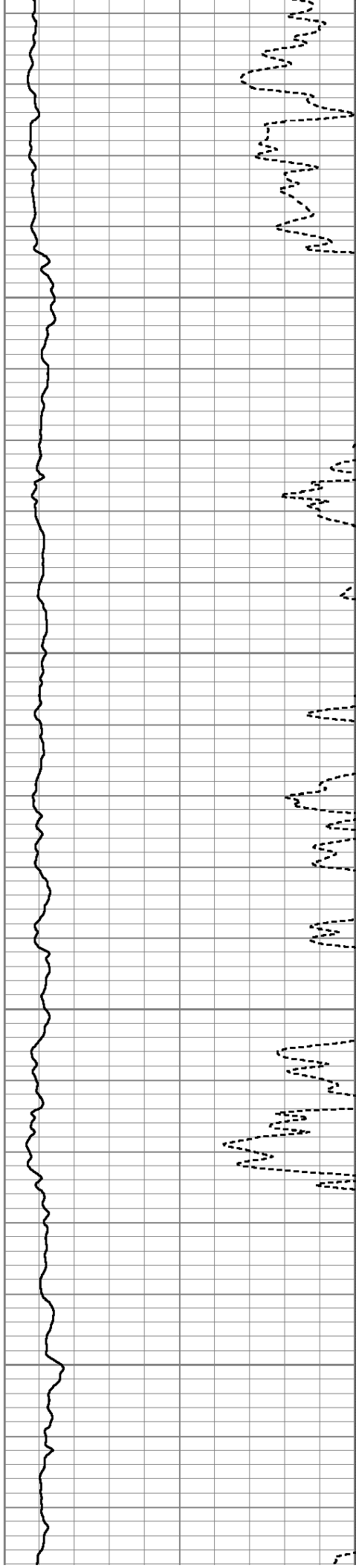

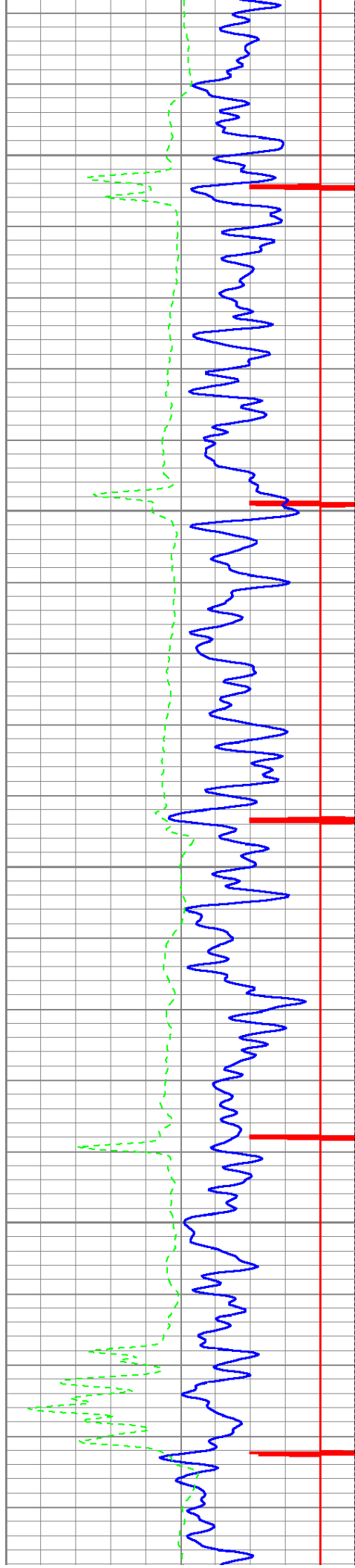

6300

6350

6400

6450

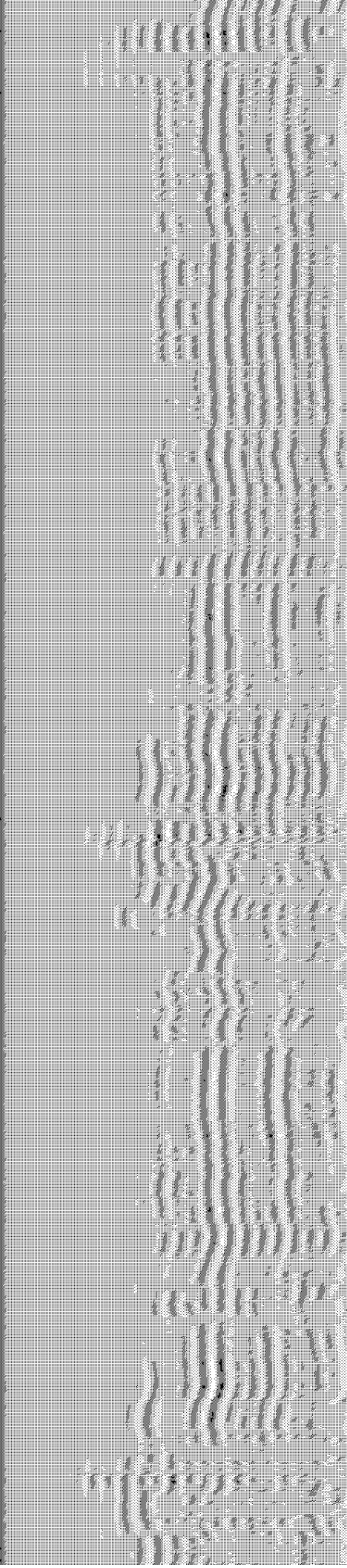
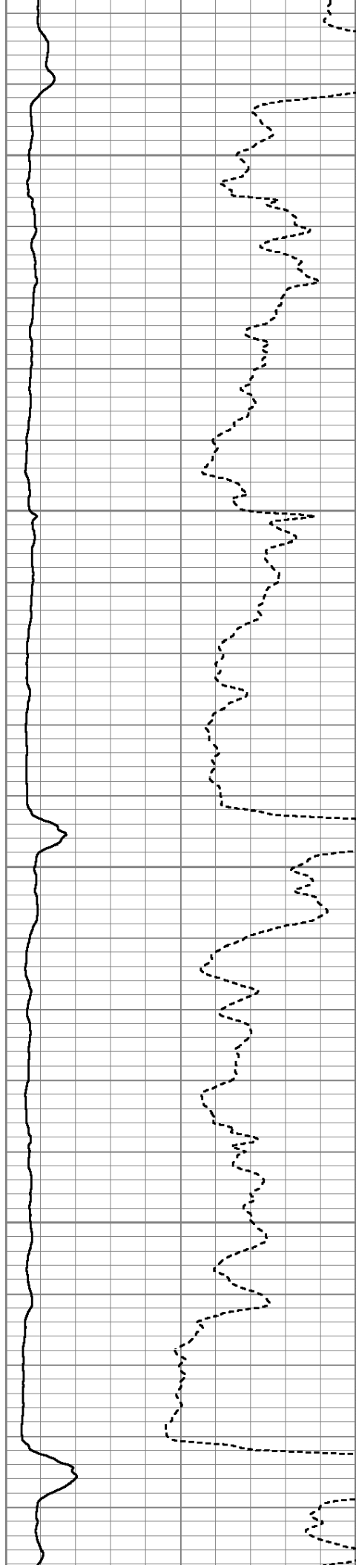

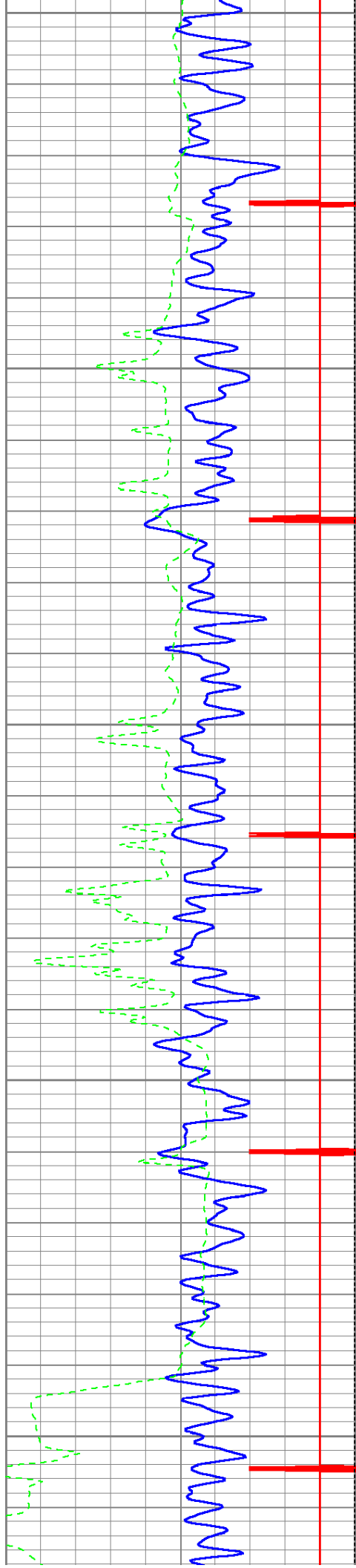

6500

6550

6600

6650

6700

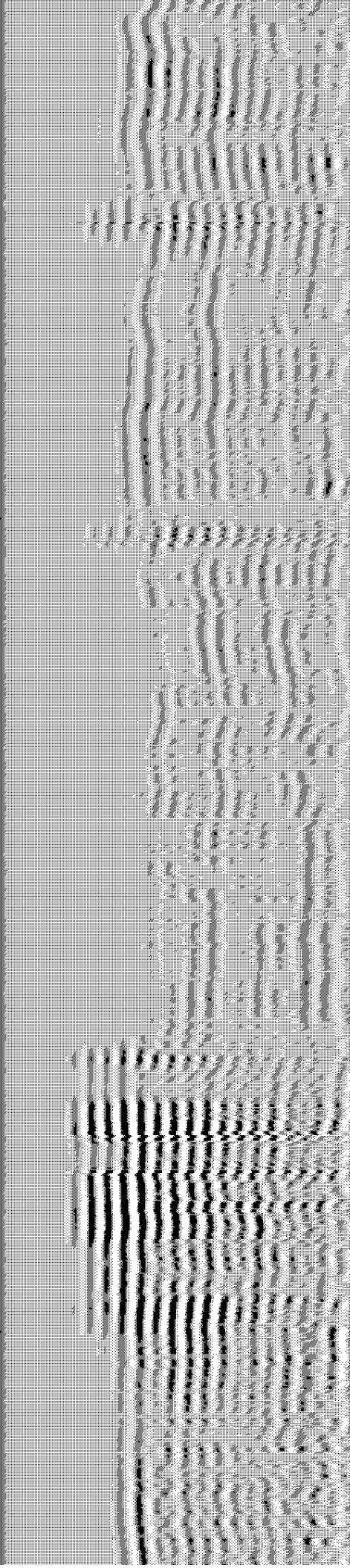
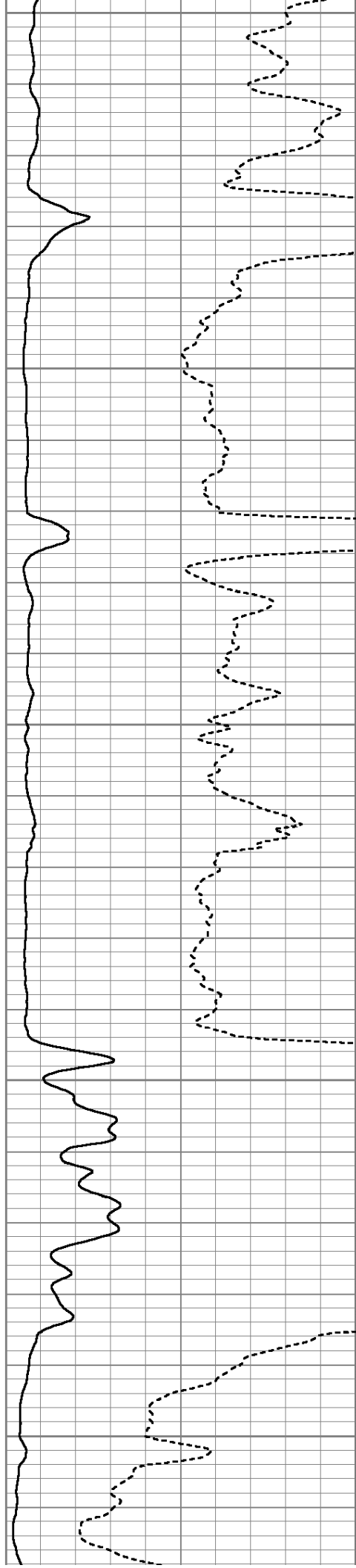

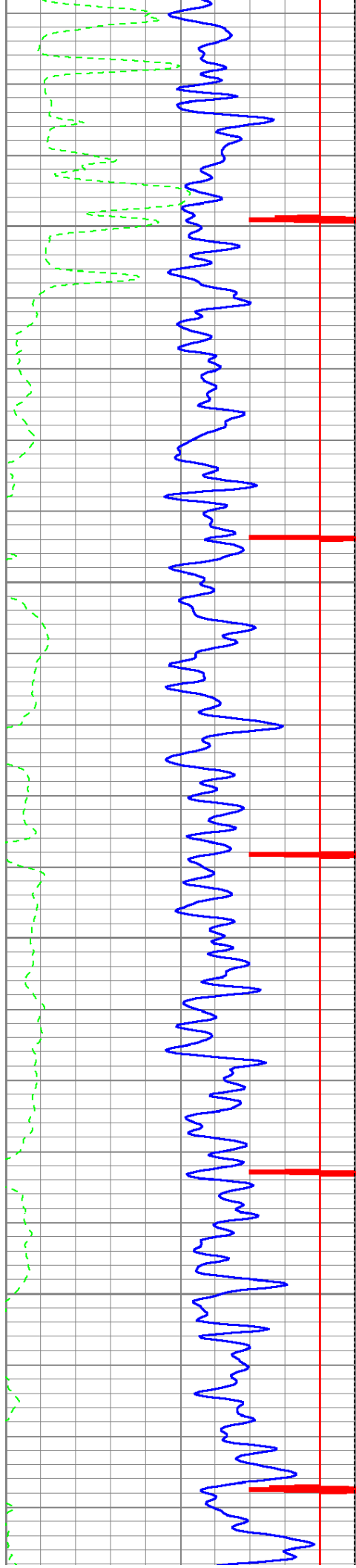

6750

6800

6850

6900

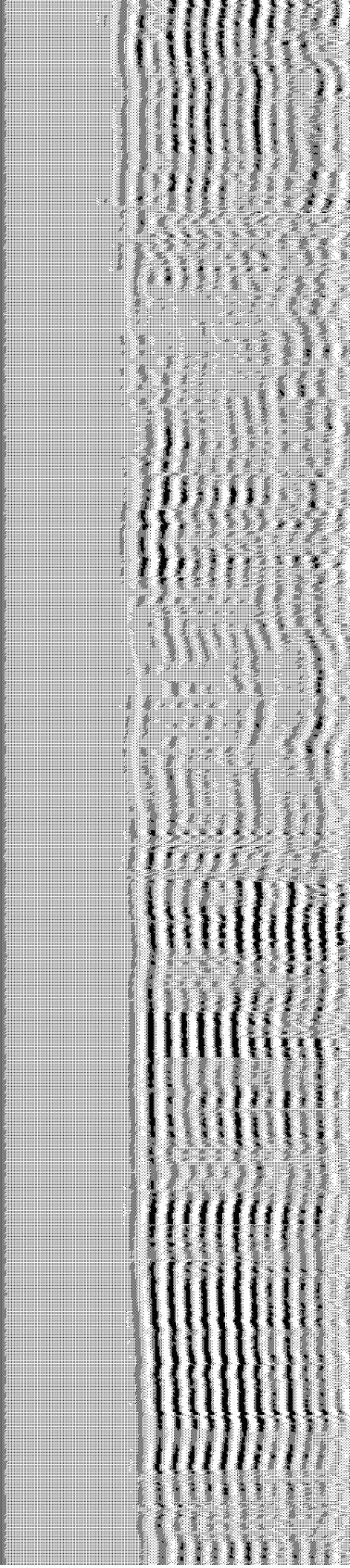
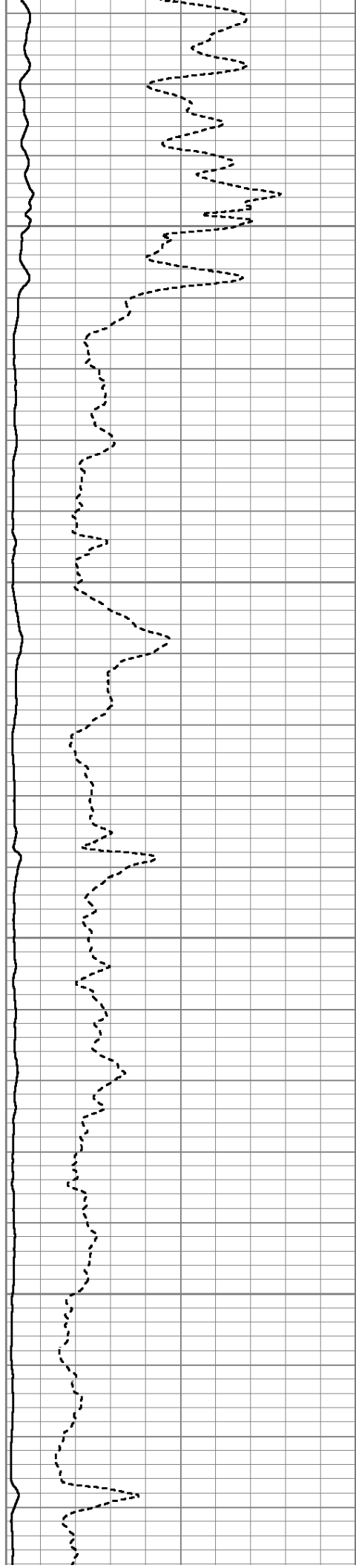

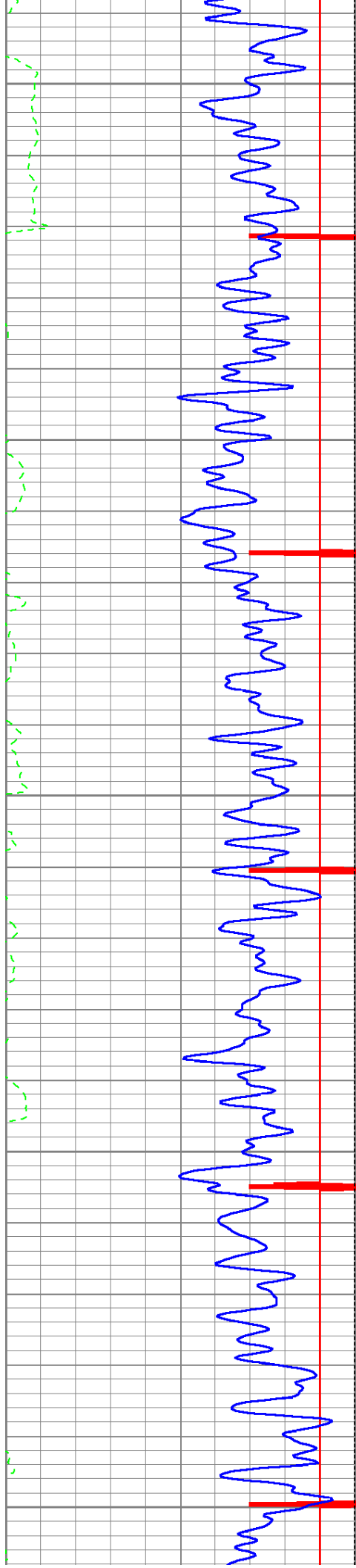

6950

7000

7050

7100

7150

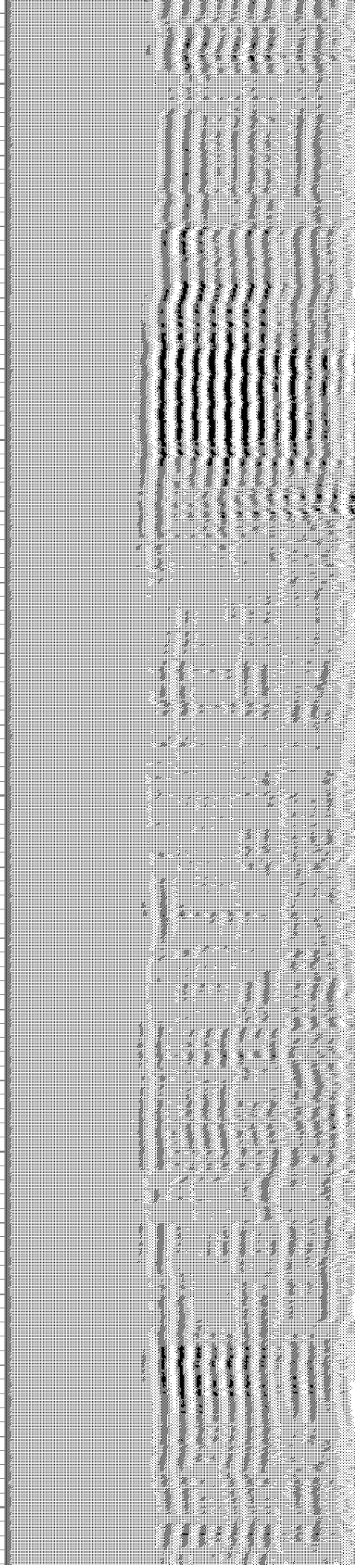
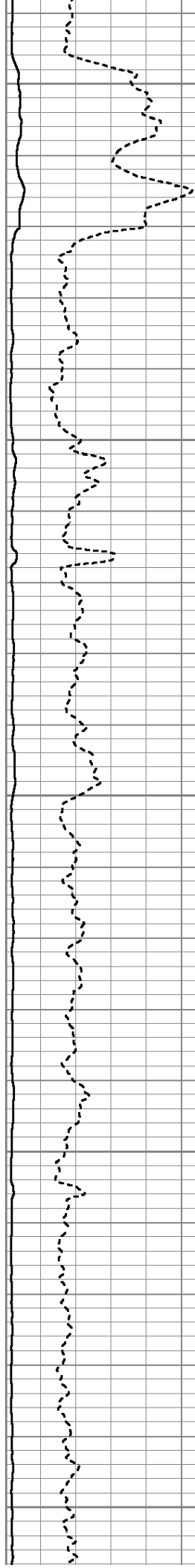

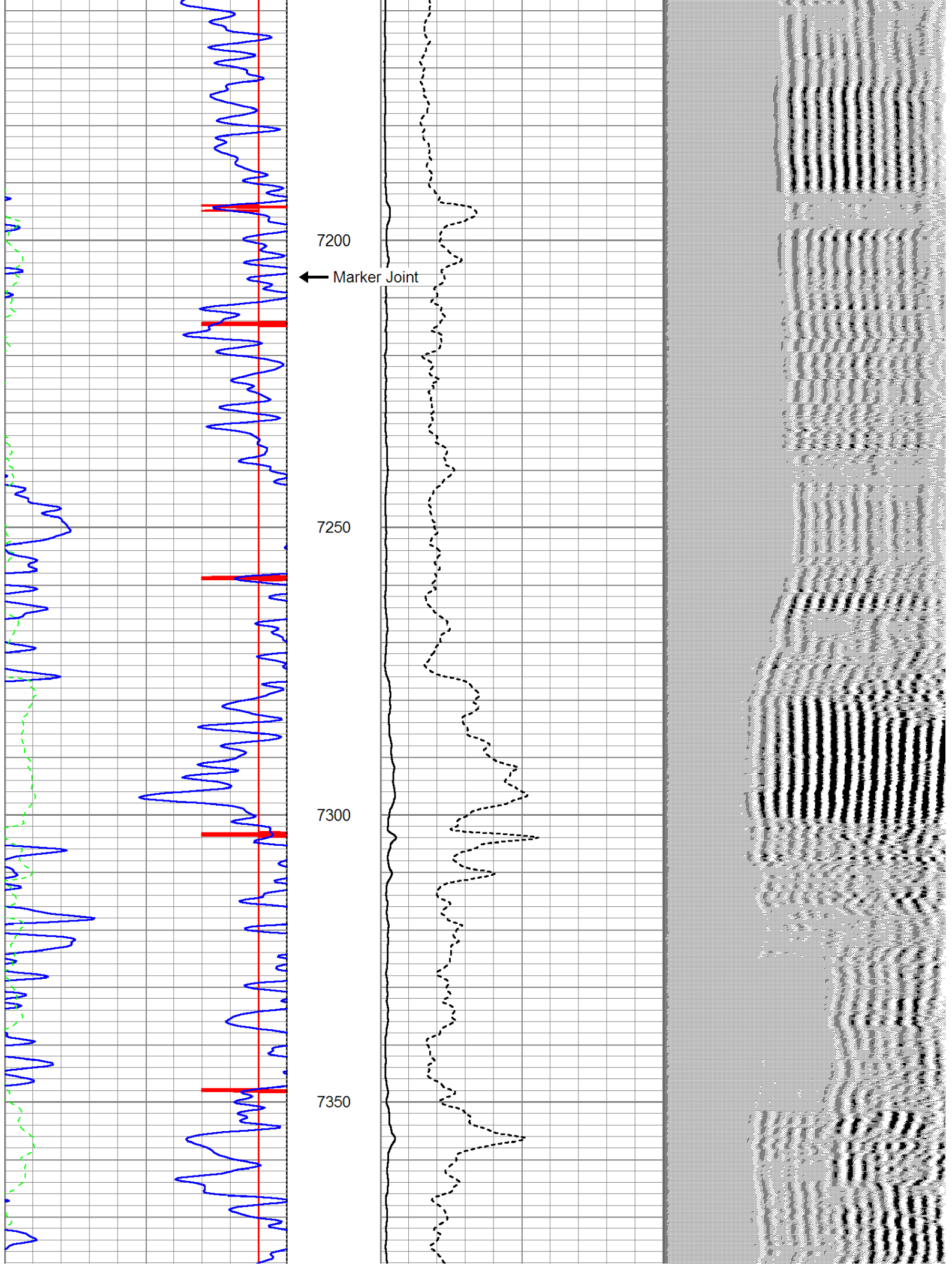

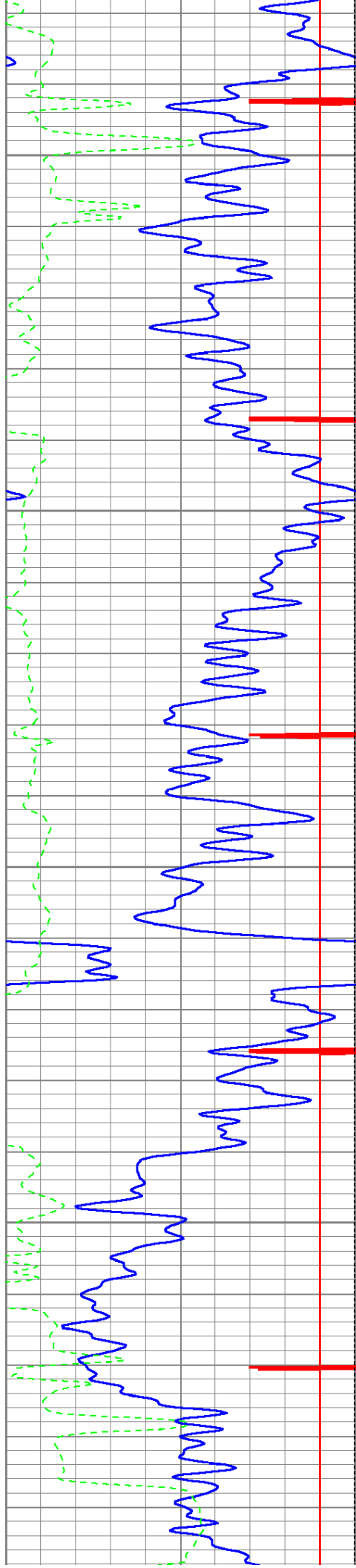

7400

7450

7500

7550

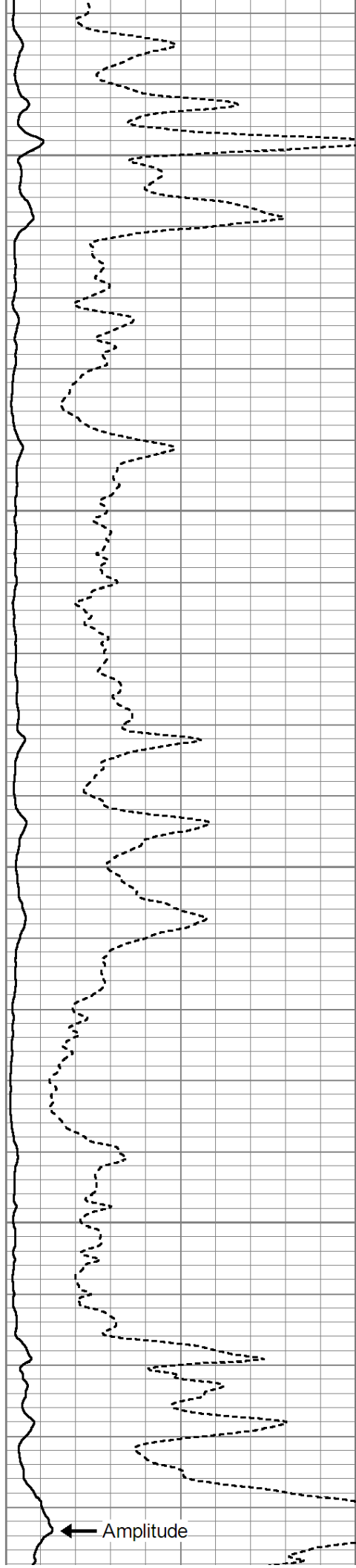

← Amplitude

