

**OPERATOR:** EnCana Oil & Gas (USA), Inc.  
**WELL:** NPEF 14F-27 P27 595  
**FIELD:**  
**LOCATION:** 39.579356 108.033231  
**COUNTRY:** USA  
**RIG:** Pat-UTI 303

**CONTRACTOR:** Patterson-UTI Drilling Company  
**UNIQUE WELL ID:** 050452028300  
**SPUD DATE:** Mar 18, 2012 22:00  
**RELEASE DATE:** Mar 26, 2012 04:00

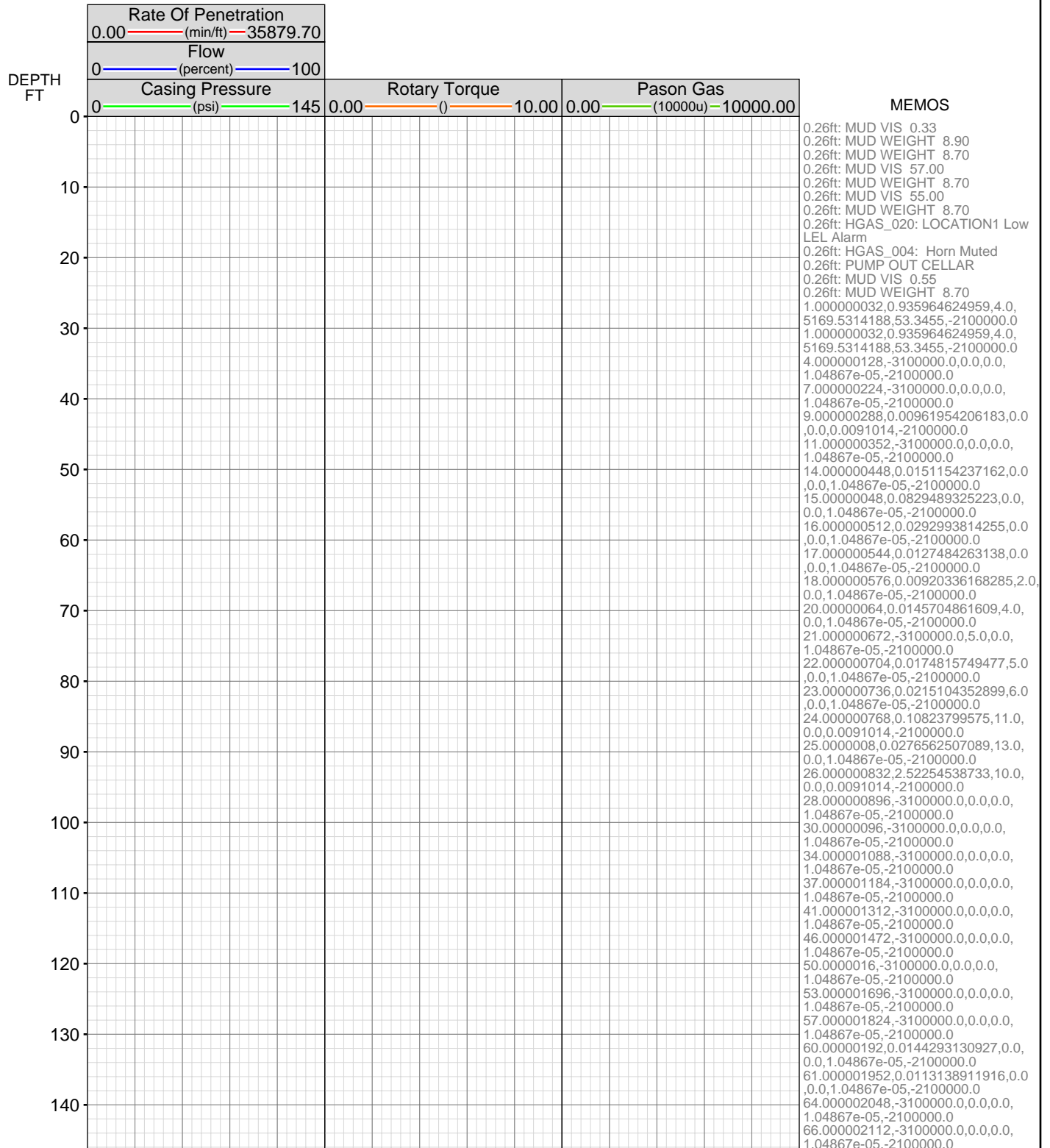

150

160

170

180

190

200

210

220

230

240

250

260

270

280

290

300

310

320

330

340

350

360

68.000002176,-3100000.0,0,0,0,0,  
1.04867e-05,-2100000.0  
71.000002272,-3100000.0,0,0,0,0,  
1.04867e-05,-2100000.0  
73.000002336,-3100000.0,0,0,0,0,  
1.04867e-05,-2100000.0  
76.000002432,-3100000.0,0,0,0,0,  
1.04867e-05,-2100000.0  
79.000002528,-3100000.0,0,0,0,0,  
1.04867e-05,-2100000.0  
82.000002624,-3100000.0,0,0,0,0,  
1.04867e-05,-2100000.0  
85.00000272,-3100000.0,0,0,0,0,  
1.04867e-05,-2100000.0  
88.000002816,-3100000.0,0,0,0,0,  
1.04867e-05,-2100000.0  
92.000002944,-3100000.0,0,0,0,0,  
1.04867e-05,-2100000.0  
96.000003072,-3100000.0,0,0,0,0,  
1.04867e-05,-2100000.0  
99.000003168,-3100000.0,0,0,0,0,  
1.04867e-05,-2100000.0  
102.000003264,-3100000.0,0,0,0,0,  
1.04867e-05,-2100000.0  
105.00000336,0.00923407843513,0,0,  
0,0,1.04867e-05,-2100000.0  
107.000003424,-3100000.0,0,0,0,0,  
1.04867e-05,-2100000.0  
109.000003488,1.88077909176,0,0,  
0,0,0.0091014,-2100000.0  
110.00000352,0.0148010262304,0,0  
,0,0,1.04867e-05,-2100000.0  
111.000003552,0.0147500524253,0,0,  
0,0,1.04867e-05,-2100000.0  
112.000003584,0.0120832507433,0,0,  
0,0,1.04867e-05,-2100000.0  
114.000003648,0.0118674644067,0,0,  
0,0,0.0091014,-2100000.0  
115.00000368,0.0115963349291,0,0  
,0,0,1.04867e-05,-2100000.0  
117.000003744,0.0103538470249,0,0,  
0,0,1.04867e-05,-2100000.0  
118.000003776,0.00960519335914,  
0,0,0,0,1.04867e-05,-2100000.0  
120.00000384,0.00920336168285,0,0,  
0,0,1.04867e-05,-2100000.0  
122.000003904,-3100000.0,0,0,0,0,  
1.04867e-05,-2100000.0  
124.000003968,-3100000.0,0,0,0,0,  
1.04867e-05,-2100000.0  
126.000004032,-3100000.0,0,0,0,0,  
1.04867e-05,-2100000.0  
128.000004096,-3100000.0,0,0,0,0,  
1.04867e-05,-2100000.0  
130.00000416,-3100000.0,0,0,0,0,  
1.04867e-05,-2100000.0  
132.000004224,-3100000.0,0,0,0,0,  
1.04867e-05,-2100000.0  
134.000004288,-3100000.0,0,0,0,0,  
1.04867e-05,-2100000.0  
136.000004352,0.00920336168285,  
0,0,0,0,1.04867e-05,-2100000.0  
138.000004416,-3100000.0,0,0,0,0,  
1.04867e-05,-2100000.0  
140.00000448,-3100000.0,0,0,0,0,  
1.04867e-05,-2100000.0  
142.000004544,-3100000.0,0,0,0,0,  
1.04867e-05,-2100000.0  
144.000004608,-3100000.0,0,0,0,0,  
1.04867e-05,-2100000.0  
146.000004672,-3100000.0,0,0,0,0,  
1.04867e-05,-2100000.0  
148.000004736,-3100000.0,0,0,0,0,  
1.04867e-05,-2100000.0  
150.0000048,-3100000.0,0,0,0,0,  
1.04867e-05,-2100000.0  
153.000004896,-3100000.0,0,0,0,0,  
1.04867e-05,-2100000.0  
156.000004992,-3100000.0,0,0,0,0,  
1.04867e-05,-2100000.0  
158.000005056,-3100000.0,0,0,0,0,  
1.04867e-05,-2100000.0  
161.000005152,-3100000.0,0,0,0,0,  
1.04867e-05,-2100000.0  
164.000005248,-3100000.0,0,0,0,0,  
1.04867e-05,-2100000.0  
167.000005344,-3100000.0,0,0,0,0,  
1.04867e-05,-2100000.0  
170.00000544,-3100000.0,0,0,0,0,  
1.04867e-05,-2100000.0  
173.000005536,-3100000.0,0,0,0,0,  
1.04867e-05,-2100000.0  
176.000005632,-3100000.0,0,0,0,0,  
1.04867e-05,-2100000.0  
179.000005728,-3100000.0,0,0,0,0,  
1.04867e-05,-2100000.0  
181.000005792,-3100000.0,0,0,0,0,  
1.04867e-05,-2100000.0  
184.000005888,-3100000.0,0,0,0,0,  
1.04867e-05,-2100000.0  
187.000005984,-3100000.0,0,0,0,0,  
1.04867e-05,-2100000.0  
190.00000608,-3100000.0,0,0,0,0,  
1.04867e-05,-2100000.0  
193.000006176,-3100000.0,0,0,0,0,  
1.04867e-05,-2100000.0  
195.00000624,0.00973656749792,0,0,  
0,0,1.04867e-05,-2100000.0  
197.000006304,0.0125235398448,0,0,  
0,0,1.04867e-05,-2100000.0  
198.000006336,0.0106093040255,0,0,  
0,0,1.04867e-05,-2100000.0  
199.000006368,0.0797944054907,0,0,

370

380

390

400

410

420

430

440

450

460

470

480

490

500

510

520

530

540

550

560

570

580

0.0,1.04867e-05,-2100000.0  
200.0000064,1.06089962989,0.0,0.0  
.0,0091014,-2100000.0  
201.000006432,0.0101763386771,0.0,  
0.0,1.04867e-05,-2100000.0  
203.000006496,-3100000.0,0.0,0.0,  
1.04867e-05,-2100000.0  
205.00000656,-3100000.0,0.0,0.0,  
1.04867e-05,-2100000.0  
208.000006656,-3100000.0,0.0,0.0,  
1.04867e-05,-2100000.0  
212.000006784,-3100000.0,0.0,0.0,  
1.04867e-05,-2100000.0  
216.000006912,-3100000.0,0.0,0.0,  
1.04867e-05,-2100000.0  
220.00000704,-3100000.0,0.0,0.0,  
1.04867e-05,-2100000.0  
225.0000072,-3100000.0,0.0,0.0,  
1.04867e-05,-2100000.0  
230.00000736,-3100000.0,0.0,0.0,  
1.04867e-05,-2100000.0  
234.000007488,-3100000.0,0.0,0.0,  
1.04867e-05,-2100000.0  
238.000007616,-3100000.0,0.0,0.0,  
1.04867e-05,-2100000.0  
242.000007744,-3100000.0,0.0,0.0,  
1.04867e-05,-2100000.0  
245.00000784,-3100000.0,0.0,0.0,  
1.04867e-05,-2100000.0  
250.000008,-3100000.0,0.0,0.0,  
1.04867e-05,-2100000.0  
254.000008128,-3100000.0,0.0,0.0,  
1.04867e-05,-2100000.0  
258.000008256,-3100000.0,0.0,0.0,  
1.04867e-05,-2100000.0  
263.000008416,-3100000.0,0.0,0.0,  
1.04867e-05,-2100000.0  
267.000008544,-3100000.0,0.0,0.0,  
1.04867e-05,-2100000.0  
271.000008672,-3100000.0,0.0,0.0,  
1.04867e-05,-2100000.0  
275.0000088,-3100000.0,0.0,0.0,  
1.04867e-05,-2100000.0  
279.000008928,-3100000.0,0.0,0.0,  
1.04867e-05,-2100000.0  
282.000009024,-3100000.0,0.0,0.0,  
1.04867e-05,-2100000.0  
285.00000912,-3100000.0,0.0,0.0,  
1.04867e-05,-2100000.0  
288.000009216,-3100000.0,0.0,0.0,  
1.04867e-05,-2100000.0  
289.000009248,0.0162495001999,0.0,  
0.0,1.04867e-05,-2100000.0  
290.00000928,0.0150852504722,0.0  
,0.0,1.04867e-05,-2100000.0  
291.000009312,0.0462703862444,0.0,  
0.0,1.04867e-05,-2100000.0  
292.000009344,1.2815697267,0.0,0.0,  
1.04867e-05,-2100000.0  
294.000009408,-3100000.0,0.0,0.0,  
1.04867e-05,-2100000.0  
296.000009472,0.0162520994961,0.0,  
0.0,1.04867e-05,-2100000.0  
297.000009504,0.0789156860461,0.0,  
0.0,1.04867e-05,-2100000.0  
299.000009568,-3100000.0,0.0,0.0,  
1.04867e-05,-2100000.0  
301.000009632,-3100000.0,0.0,0.0,  
1.04867e-05,-2100000.0  
304.000009728,-3100000.0,0.0,0.0,  
1.04867e-05,-2100000.0  
308.000009856,-3100000.0,0.0,0.0,  
1.04867e-05,-2100000.0  
312.000009984,-3100000.0,0.0,0.0,  
1.04867e-05,-2100000.0  
316.000010112,-3100000.0,0.0,0.0,  
1.04867e-05,-2100000.0  
321.000010272,-3100000.0,0.0,0.0,  
1.04867e-05,-2100000.0  
325.0000104,-3100000.0,0.0,0.0,  
1.04867e-05,-2100000.0  
330.00001056,-3100000.0,0.0,0.0,  
1.04867e-05,-2100000.0  
335.00001072,-3100000.0,0.0,0.0,  
1.04867e-05,-2100000.0  
340.00001088,-3100000.0,0.0,0.0,  
1.04867e-05,-2100000.0  
345.00001104,-3100000.0,0.0,0.0,  
1.04867e-05,-2100000.0  
351.0006674,-3100000.0,0.0,0.0,  
1.04867e-05,-2100000.0  
356.00066756,-3100000.0,0.0,0.0,  
1.04867e-05,-2100000.0  
361.00066772,-3100000.0,0.0,0.0,  
1.04867e-05,-2100000.0  
366.00066788,-3100000.0,0.0,0.0,  
1.04867e-05,-2100000.0  
370.00001184,-3100000.0,0.0,0.0,  
1.04867e-05,-2100000.0  
373.9993558,-3100000.0,0.0,0.0,  
1.04867e-05,-2100000.0  
377.0013244,-3100000.0,0.0,0.0,  
1.04867e-05,-2100000.0  
380.00001216,-3100000.0,0.0,0.0,  
1.04867e-05,-2100000.0  
381.00066836,0.0124245882928,0.0  
,0.0,1.04867e-05,-2100000.0  
382.00132456,0.0226279223712,0.0  
,0.0,1.04867e-05,-2100000.0  
382.99869992,0.0372679920769,0.0  
,0.0,1.04867e-05,-2100000.0  
383.99935612,1.24196100536,0.0,0.0,  
0.0091014,-2100000.0

590

600

610

620

630

640

650

660

670

680

690

700

710

720

730

740

750

760

770

780

790

800

387.00132472,-3100000.0,0,0,0,0,  
1.04867e-05,-2100000.0  
390.00001248,-3100000.0,0,0,0,0,  
1.04867e-05,-2100000.0  
392.99870024,-3100000.0,0,0,0,0,  
1.04867e-05,-2100000.0  
397.00132504,-3100000.0,0,0,0,0,  
1.04867e-05,-2100000.0  
402.0013252,-3100000.0,0,0,0,0,  
1.04867e-05,-2100000.0  
407.00132536,-3100000.0,0,0,0,0,  
1.04867e-05,-2100000.0  
413.99935708,-3100000.0,0,0,0,0,  
1.04867e-05,-2100000.0  
417.00132568,-3100000.0,0,0,0,0,  
1.04867e-05,-2100000.0  
422.00132584,-3100000.0,0,0,0,0,  
1.04867e-05,-2100000.0  
427.001326,-3100000.0,0,0,0,0,  
1.04867e-05,-2100000.0  
432.00132616,-3100000.0,0,0,0,0,  
1.04867e-05,-2100000.0  
437.00132632,-3100000.0,0,0,0,0,  
1.04867e-05,-2100000.0  
442.00132648,-3100000.0,0,0,0,0,  
1.04867e-05,-2100000.0  
448.9993582,-3100000.0,0,0,0,0,  
1.04867e-05,-2100000.0  
452.99870216,-3100000.0,0,0,0,0,  
1.04867e-05,-2100000.0  
457.99870232,-3100000.0,0,0,0,0,  
1.04867e-05,-2100000.0  
462.00132712,-3100000.0,0,0,0,0,  
1.04867e-05,-2100000.0  
466.00067108,-3100000.0,0,0,0,0,  
1.04867e-05,-2100000.0  
470.00001504,-3100000.0,0,0,0,0,  
1.04867e-05,-2100000.0  
472.00132744,-3100000.0,0,0,0,0,  
1.04867e-05,-2100000.0  
473.999359,0.0103714037804,0,0,0,0,  
1.04867e-05,-2100000.0  
476.0006714,0.0144474376496,0,0,  
0,0,1.04867e-05,-2100000.0  
477.0013276,0.0145414065917,0,0,  
0,0,1.04867e-05,-2100000.0  
477.99870296,3.19743757409,0,0,0,0,  
1.04867e-05,-2100000.0  
478.99935916,0.00958957982665,0,0,  
0,0,1.04867e-05,-2100000.0  
481.00067156,-3100000.0,0,0,0,0,  
1.04867e-05,-2100000.0  
483.99935932,-3100000.0,0,0,0,0,  
1.04867e-05,-2100000.0  
487.00132792,-3100000.0,0,0,0,0,  
1.04867e-05,-2100000.0  
491.00067188,-3100000.0,0,0,0,0,  
1.04867e-05,-2100000.0  
495.00001584,-3100000.0,0,0,0,0,  
1.04867e-05,-2100000.0  
498.9993598,-3100000.0,0,0,0,0,  
1.04867e-05,-2100000.0  
502.99870376,-3100000.0,0,0,0,0,  
1.04867e-05,-2100000.0  
507.00132856,-3100000.0,0,0,0,0,  
1.04867e-05,-2100000.0  
511.00067252,-3100000.0,0,0,0,0,  
1.04867e-05,-2100000.0  
513.99936028,-3100000.0,0,0,0,0,  
1.04867e-05,-2100000.0  
517.00132888,-3100000.0,0,0,0,0,  
1.04867e-05,-2100000.0  
520.00001664,-3100000.0,0,0,0,0,  
1.04867e-05,-2100000.0  
522.00132904,0.0114435892622,0,0,  
0,0,1.04867e-05,-2100000.0  
522.9987044,2.2951864839,0,0,0,0,  
1.04867e-05,-2100000.0  
523.9993606,0.0127511818271,0,0,  
0,0,1.04867e-05,-2100000.0  
525.0000168,-3100000.0,0,0,0,0,  
1.04867e-05,-2100000.0  
527.0013292,-3100000.0,0,0,0,0,  
1.04867e-05,-2100000.0  
530.00001696,-3100000.0,0,0,0,0,  
1.04867e-05,-2100000.0  
533.99936092,-3100000.0,0,0,0,0,  
1.04867e-05,-2100000.0  
537.99870488,-3100000.0,0,0,0,0,  
1.04867e-05,-2100000.0  
542.00132968,-3100000.0,0,0,0,0,  
1.04867e-05,-2100000.0  
546.00067364,-3100000.0,0,0,0,0,  
1.04867e-05,-2100000.0  
550.0000176,-3100000.0,0,0,0,0,  
1.04867e-05,-2100000.0  
553.99936156,-3100000.0,0,0,0,0,  
1.04867e-05,-2100000.0  
557.99870552,-3100000.0,0,0,0,0,  
1.04867e-05,-2100000.0  
561.00067412,-3100000.0,0,0,0,0,  
1.04867e-05,-2100000.0  
563.99936188,-3100000.0,0,0,0,0,  
1.04867e-05,-2100000.0  
566.00067428,-3100000.0,0,0,0,0,  
1.04867e-05,-2100000.0  
567.99870584,0.0122918094931,0,0,  
0,0,1.04867e-05,-2100000.0  
568.99936204,6.40199397188,0,0,0,0,  
1.04867e-05,-2100000.0  
570.00001824,0.0124041944192,0,0,  
0,0,1.04867e-05,-2100000.0  
572.00133064,-3100000.0,0,0,0,0,

[illegible]

1030

1040

1050

1060

1070

1080

1090

1100

1110

1120

1130

1140

1150

1160

1170

1180

1190

1200

Mar 18, 2012

18:23

1210

18:23

1220

18:23

1230

18:23

1240

747.00133624,-3100000.0,0.0,0.0,  
1.04867e-05,-2100000.0  
748.9993678,-3100000.0,3.0,0.0,  
1.04867e-05,-2100000.0  
751.0006802,0.0105742766612,6.0,  
0.0,1.04867e-05,-2100000.0  
752.0013364,2.1261531486,9.0,0.0,  
1.04867e-05,-2100000.0  
752.99871176,-3100000.0,0.0,0.0,  
1.04867e-05,-2100000.0  
755.00002416,-3100000.0,0.0,0.0,  
1.04867e-05,-2100000.0  
757.99871192,-3100000.0,0.0,0.0,  
1.04867e-05,-2100000.0  
761.00068052,-3100000.0,0.0,0.0,  
1.04867e-05,-2100000.0  
765.00002448,-3100000.0,0.0,0.0,  
1.04867e-05,-2100000.0  
768.99936844,-3100000.0,0.0,0.0,  
1.04867e-05,-2100000.0  
772.9987124,-3100000.0,0.0,0.0,  
1.04867e-05,-2100000.0  
777.0013372,-3100000.0,0.0,0.0,  
1.04867e-05,-2100000.0  
781.00068116,-3100000.0,0.0,0.0,  
1.04867e-05,-2100000.0  
785.00002512,-3100000.0,0.0,0.0,  
1.04867e-05,-2100000.0  
787.99871288,-3100000.0,0.0,0.0,  
1.04867e-05,-2100000.0  
791.00068148,-3100000.0,0.0,0.0,  
1.04867e-05,-2100000.0  
793.99936924,-3100000.0,0.0,0.0,  
1.04867e-05,-2100000.0  
796.00068164,-3100000.0,4.0,0.0,  
1.04867e-05,-2100000.0  
797.00133784,1.42665460105,8.0,0.0,  
1.04867e-05,-2100000.0  
797.9987132,0.00940832694553,0.0  
.0,0,1.04867e-05,-2100000.0  
801.0006818,-3100000.0,0.0,0.0,  
1.04867e-05,-2100000.0  
803.99936956,-3100000.0,0.0,0.0,  
1.04867e-05,-2100000.0  
807.00133816,-3100000.0,0.0,0.0,  
1.04867e-05,-2100000.0  
811.00068212,-3100000.0,0.0,0.0,  
1.04867e-05,-2100000.0  
815.00002608,-3100000.0,0.0,0.0,  
1.04867e-05,-2100000.0  
820.00002624,-3100000.0,0.0,0.0,  
1.04867e-05,-2100000.0  
823.9993702,-3100000.0,0.0,0.0,  
1.04867e-05,-2100000.0  
827.99871416,-3100000.0,0.0,0.0,  
1.04867e-05,-2100000.0  
831.00068276,-3100000.0,0.0,0.0,  
1.04867e-05,-2100000.0  
835.00002672,-3100000.0,0.0,0.0,  
1.04867e-05,-2100000.0  
837.99871448,-3100000.0,0.0,0.0,  
1.04867e-05,-2100000.0  
840.00002688,-3100000.0,1.0,0.0,  
1.04867e-05,-2100000.0  
842.00133928,-3100000.0,4.0,0.0,  
1.04867e-05,-2100000.0  
843.99937084,1.66656034993,8.0,0.0,  
1.04867e-05,-2100000.0  
845.00002704,-3100000.0,0.0,0.0,  
1.04867e-05,-2100000.0  
847.00133944,-3100000.0,0.0,0.0,  
1.04867e-05,-2100000.0  
850.0000272,-3100000.0,0.0,0.0,  
1.04867e-05,-2100000.0  
852.99871496,-3100000.0,0.0,0.0,  
1.04867e-05,-2100000.0  
857.00133976,-3100000.0,0.0,0.0,  
1.04867e-05,-2100000.0  
861.00068372,-3100000.0,0.0,0.0,  
1.04867e-05,-2100000.0  
865.00002768,-3100000.0,0.0,0.0,  
1.04867e-05,-2100000.0  
867.99871544,-3100000.0,0.0,0.0,  
1.04867e-05,-2100000.0  
872.00134024,-3100000.0,0.0,0.0,  
1.04867e-05,-2100000.0  
875.000028,-3100000.0,0.0,0.0,  
1.04867e-05,-2100000.0  
877.99871576,-3100000.0,0.0,0.0,  
1.04867e-05,-2100000.0  
881.00068436,-3100000.0,0.0,0.0,  
1.04867e-05,-2100000.0  
883.99937212,-3100000.0,2.0,0.0,  
1.04867e-05,-2100000.0  
886.00068452,-3100000.0,4.0,0.0,  
1.04867e-05,-2100000.0  
887.99871608,0.00955720579244,6.0,  
0.0,1.04867e-05,-2100000.0  
888.99937228,1.17798618984,7.0,0.0,  
1.04867e-05,-2100000.0  
890.00002848,0.00924145110187,0.0,  
0.0,1.04867e-05,-2100000.0  
892.00134088,-3100000.0,0.0,0.0,  
1.04867e-05,-2100000.0  
895.00002864,-3100000.0,0.0,0.0,  
1.04867e-05,-2100000.0  
897.9987164,-3100000.0,0.0,0.0,  
1.04867e-05,-2100000.0  
902.0013412,-3100000.0,0.0,0.0,  
1.04867e-05,-2100000.0  
906.00068516,-3100000.0,0.0,0.0,  
1.04867e-05,-2100000.0  
910.00002912,-3100000.0,0.0,0.0,

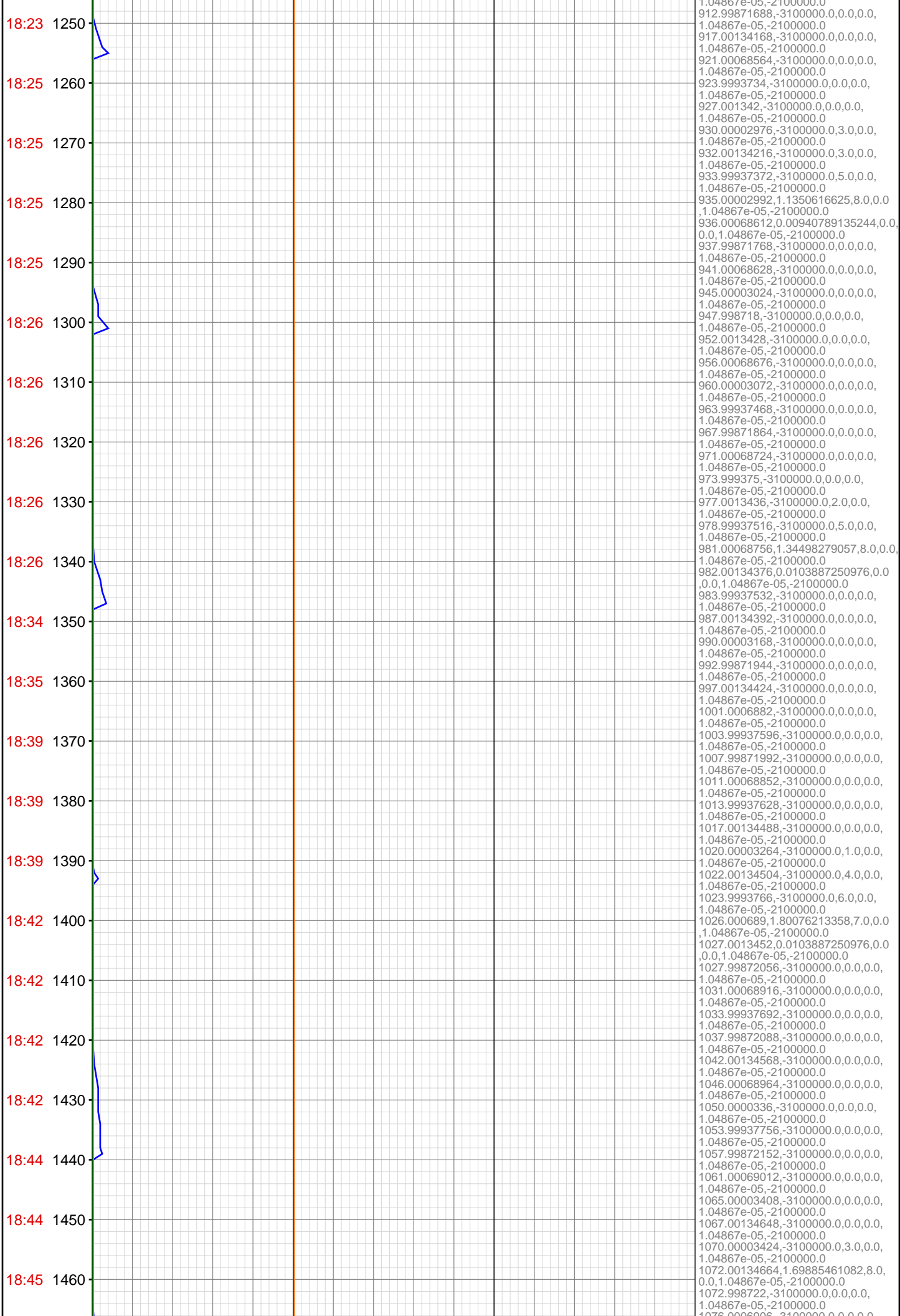

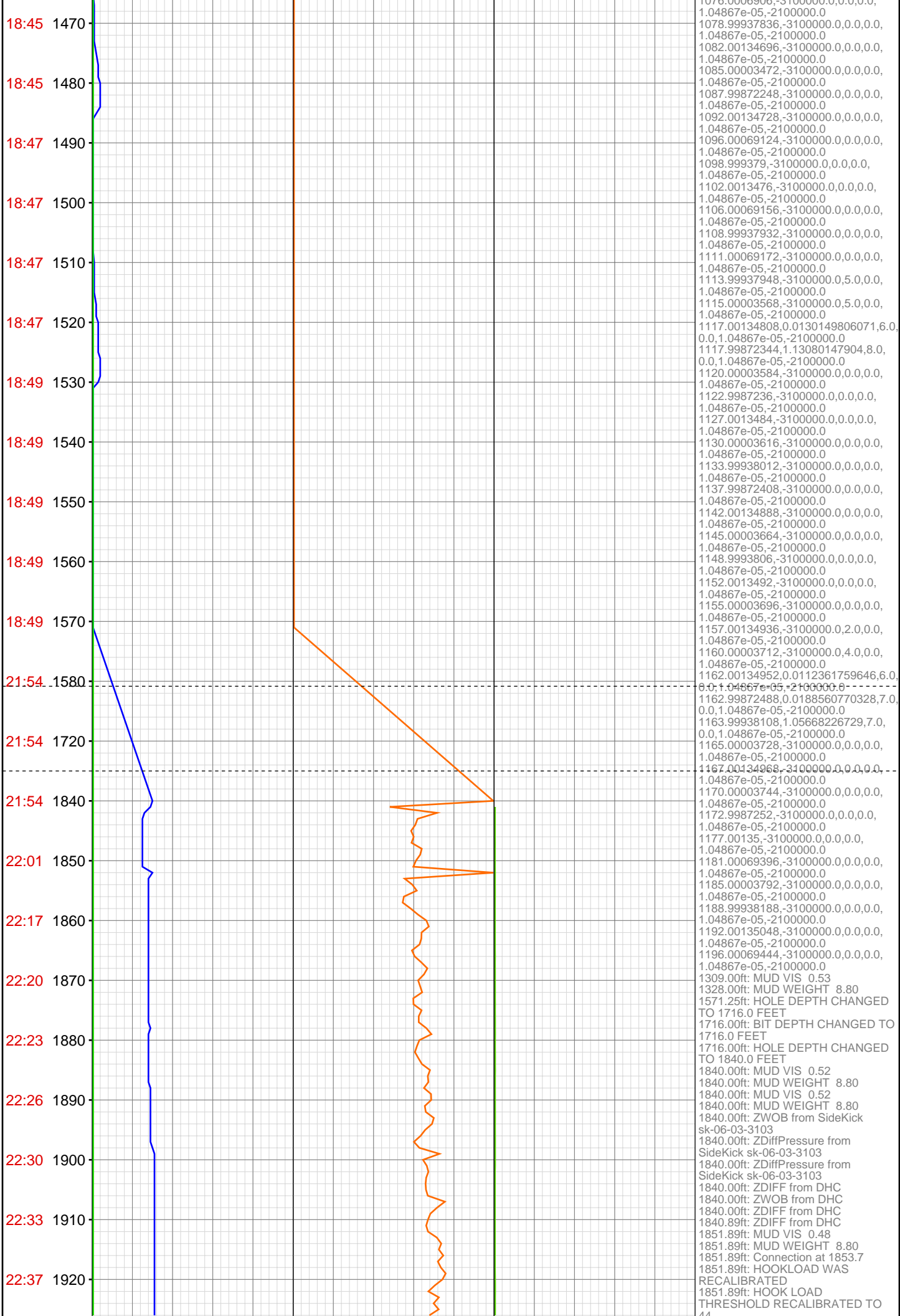



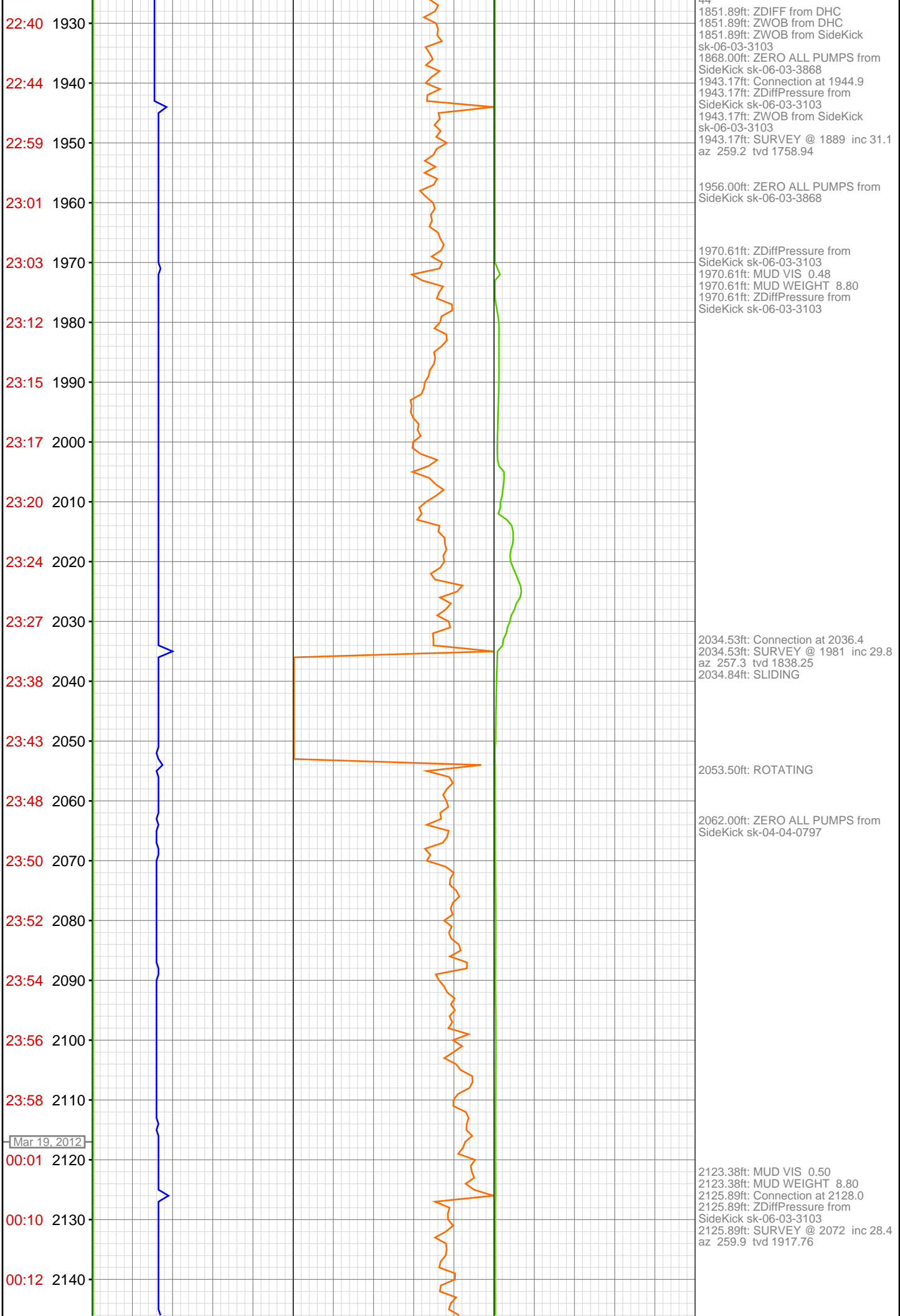

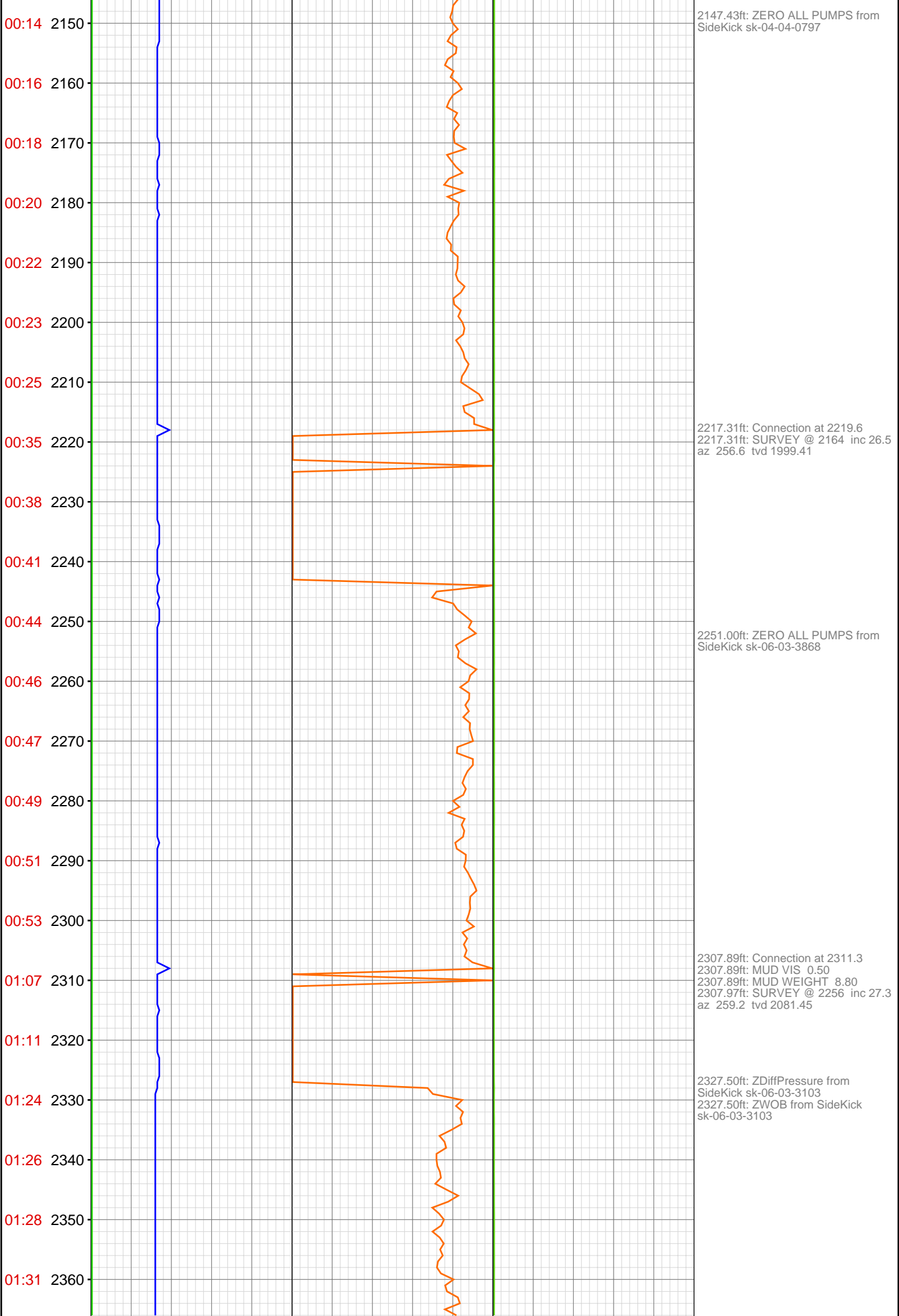

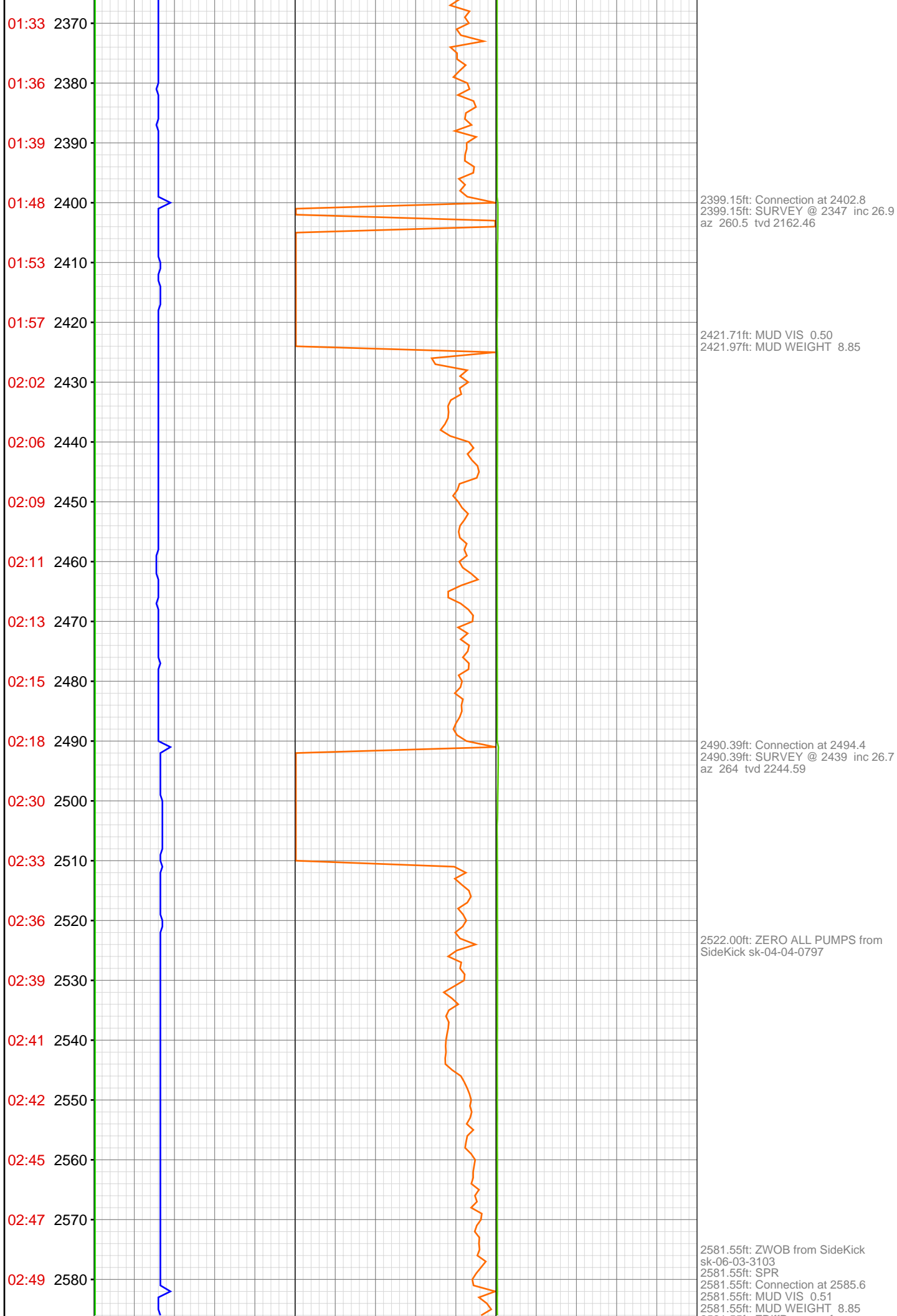

03:04 2590

03:06 2600

03:08 2610

03:11 2620

03:13 2630

03:15 2640

03:18 2650

03:20 2660

03:22 2670

03:32 2680

03:34 2690

03:36 2700

03:38 2710

03:40 2720

03:42 2730

03:44 2740

03:47 2750

03:50 2760

03:58 2770

04:02 2780

04:06 2790

04:08 2800



2581.55ft: ZDIFFPRESSURE from  
SideKick sk-06-03-3103  
2581.55ft: SURVEY @ 2530 inc 27.7  
az 265.5 tvd 2325.52

2635.60ft: ZERO ALL PUMPS from  
SideKick sk-04-04-0797

2672.79ft: Connection at 2677.0  
2672.79ft: SURVEY @ 2622 inc 27.1  
az 263 tvd 2407.21  
2672.79ft: ZDIFFPRESSURE from  
SideKick sk-06-03-3103  
2672.79ft: ZWOB from SideKick  
sk-06-03-3103

2698.00ft: ZERO ALL PUMPS from  
SideKick sk-06-03-3868

2762.76ft: Connection at 2768.7  
2764.11ft: SURVEY @ 2713 inc 26.5  
az 261.5 tvd 2488.43  
2768.87ft: IN TALLY: HOLE DEPTH  
SET TO 2768.7  
2771.72ft: MUD VIS 0.53  
2771.86ft: MUD WEIGHT 8.90

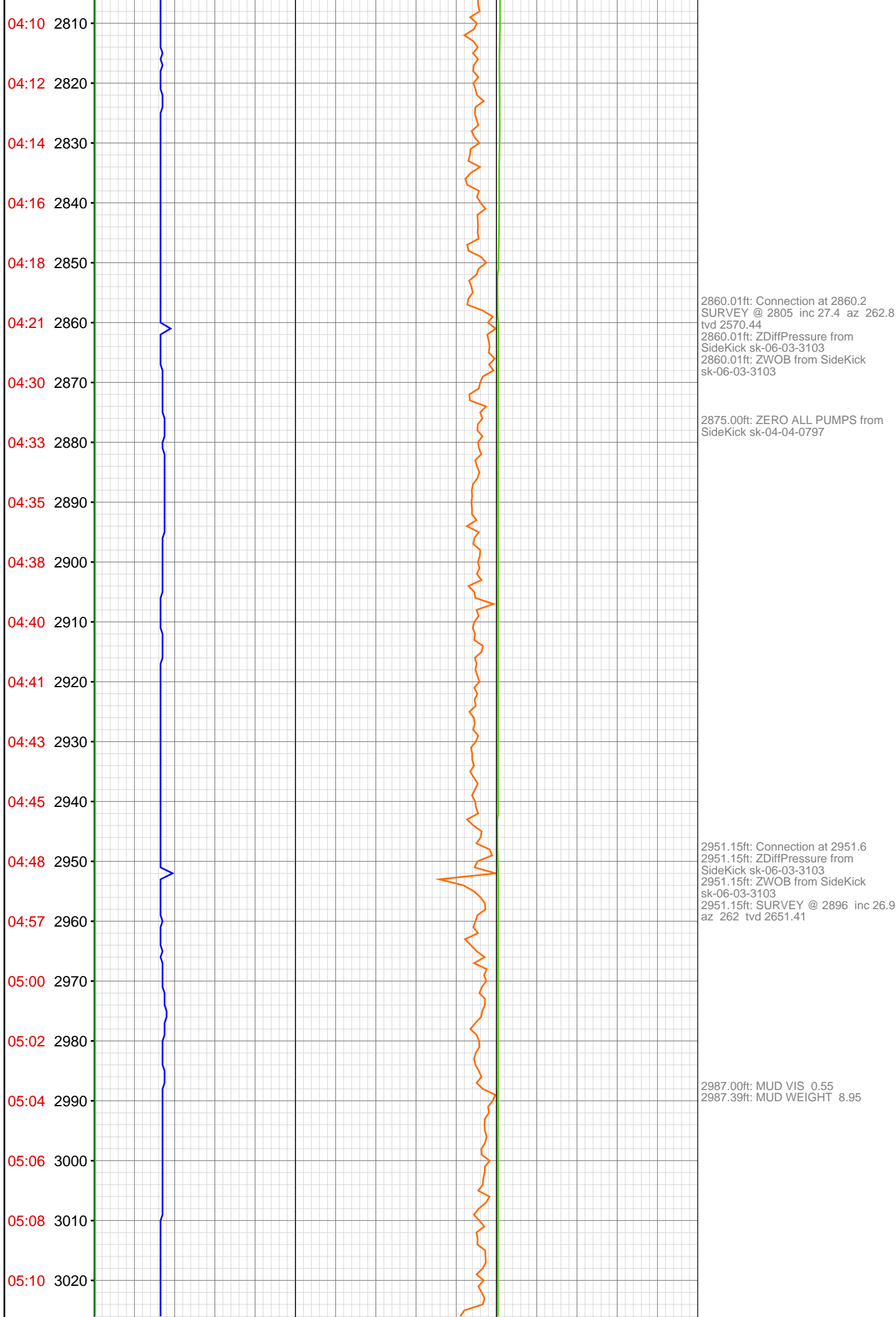

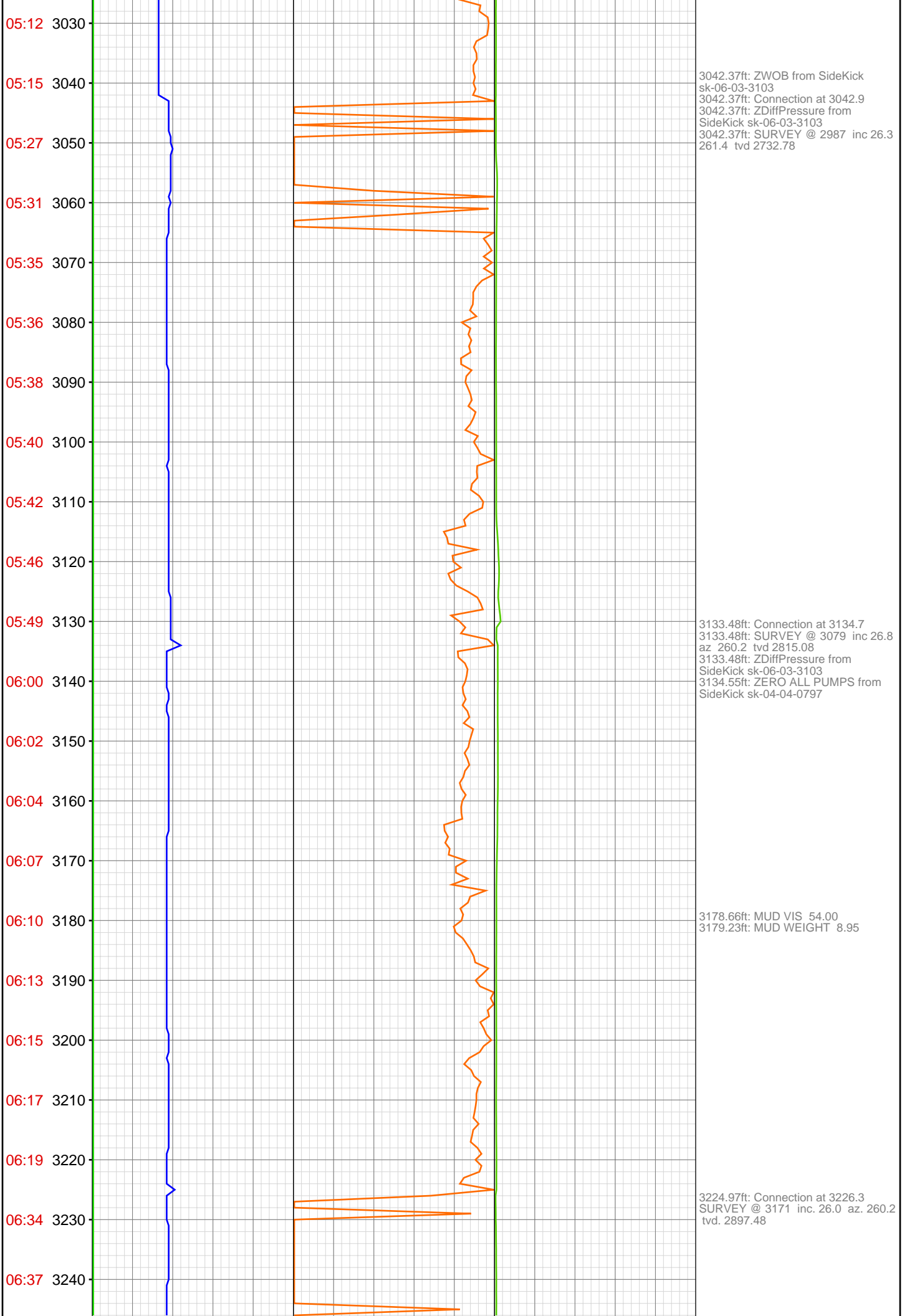

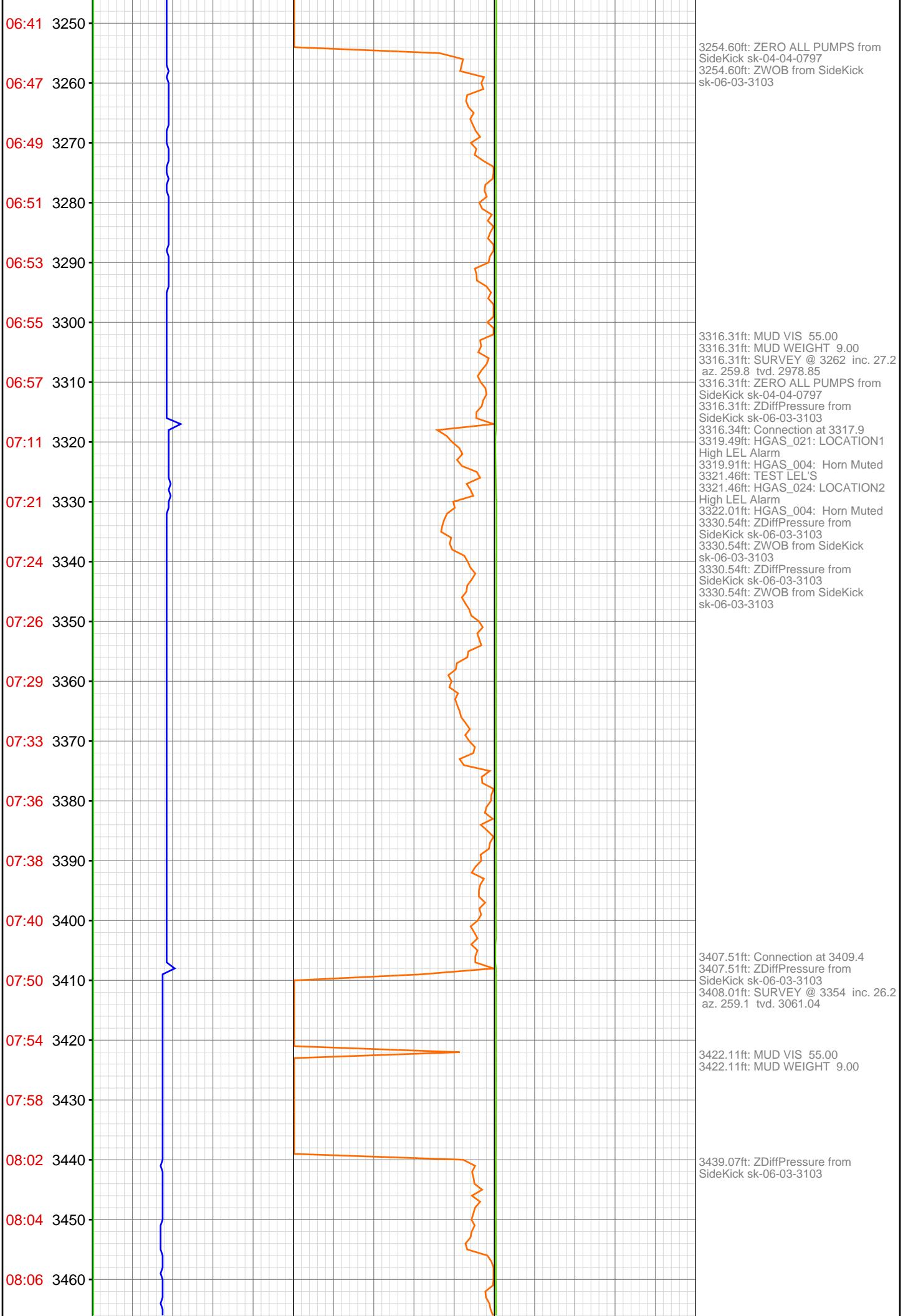

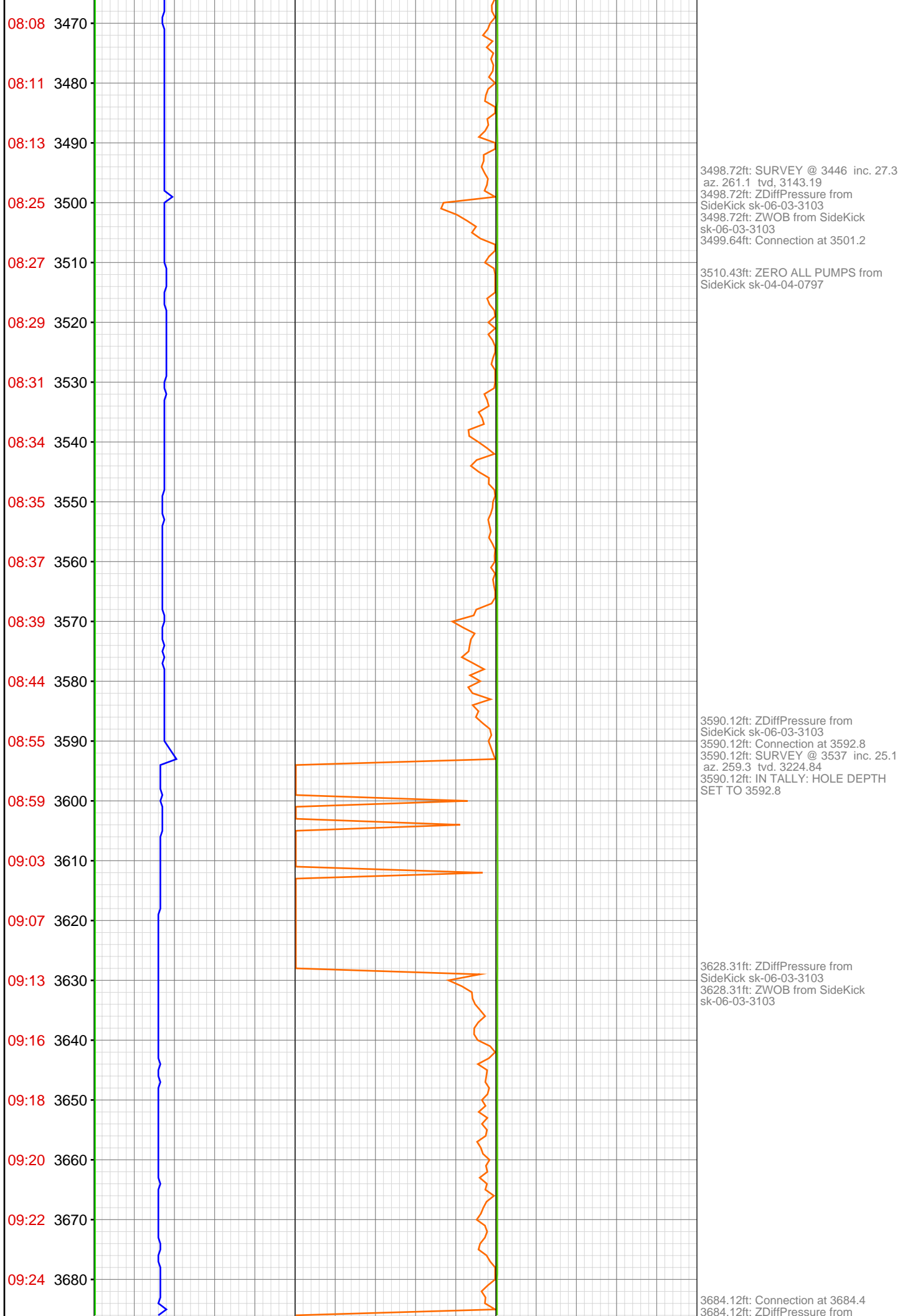



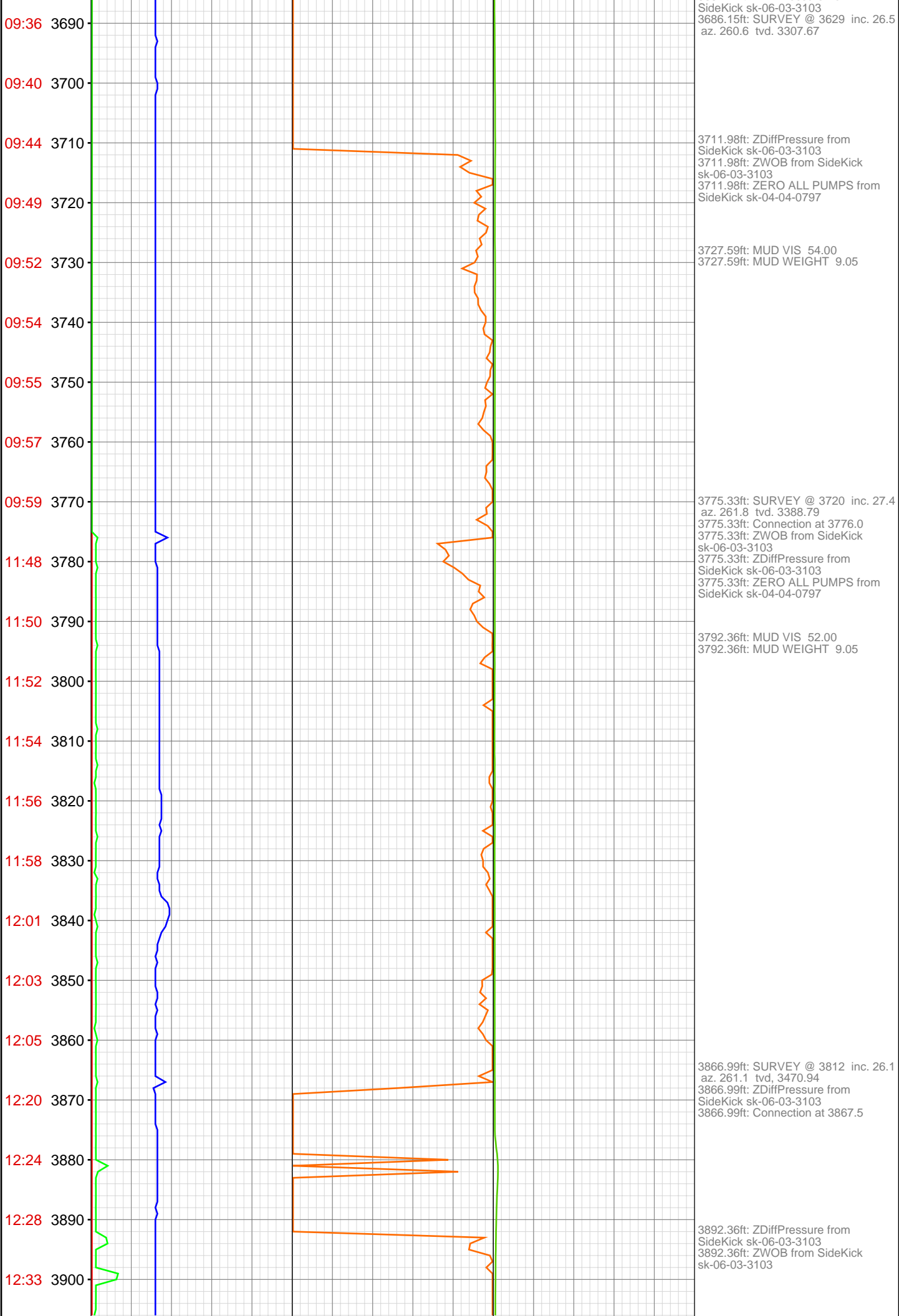

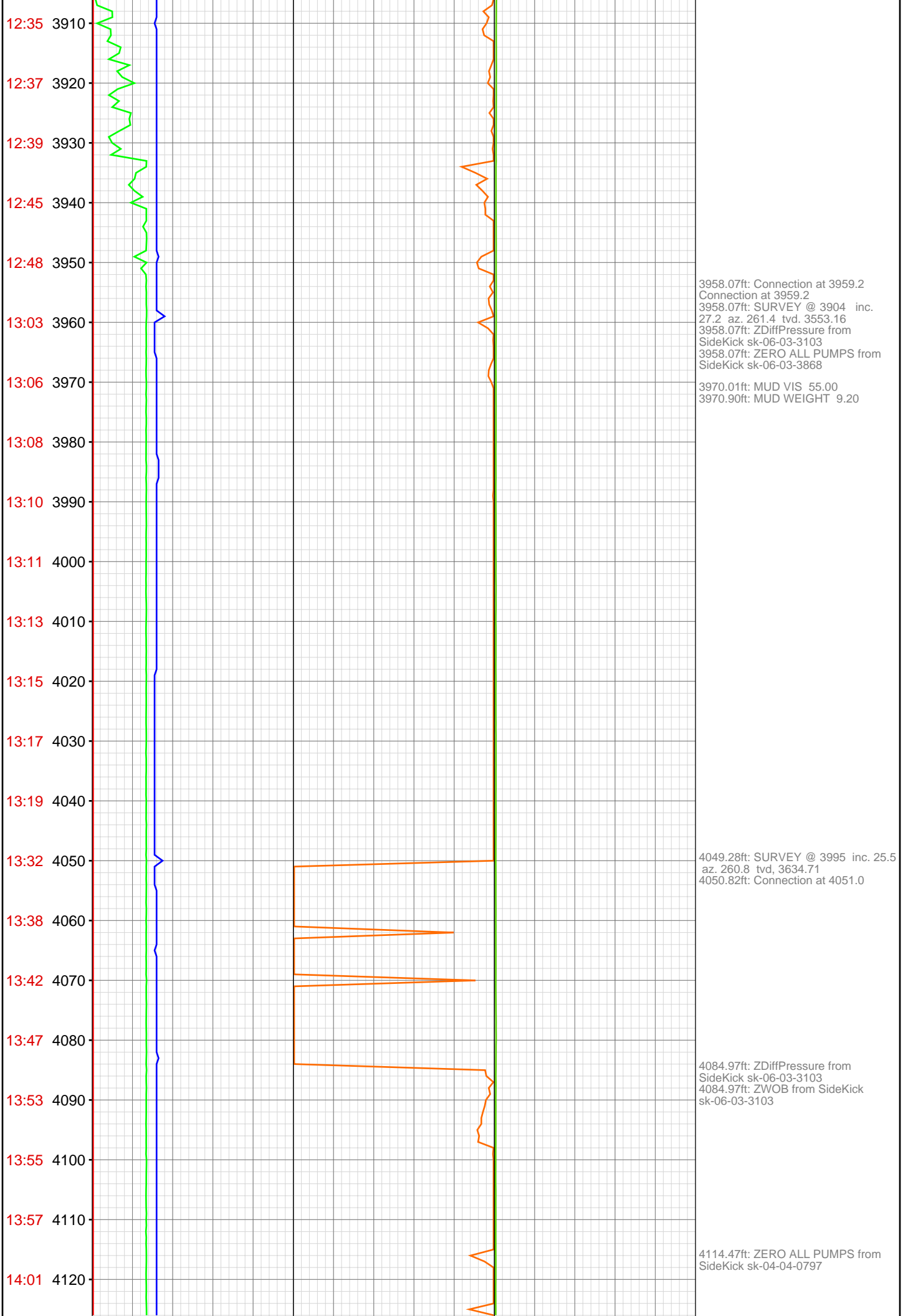

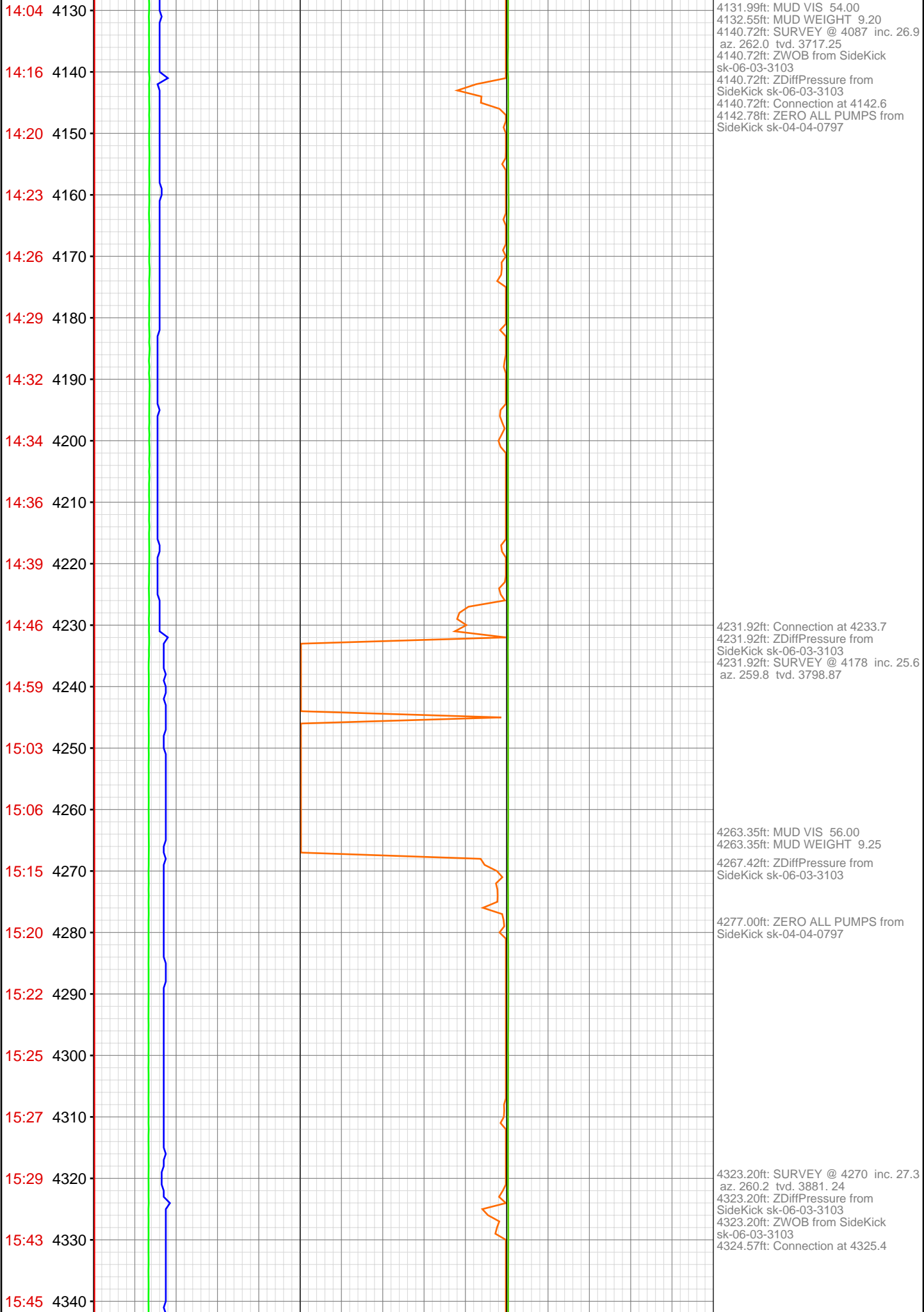

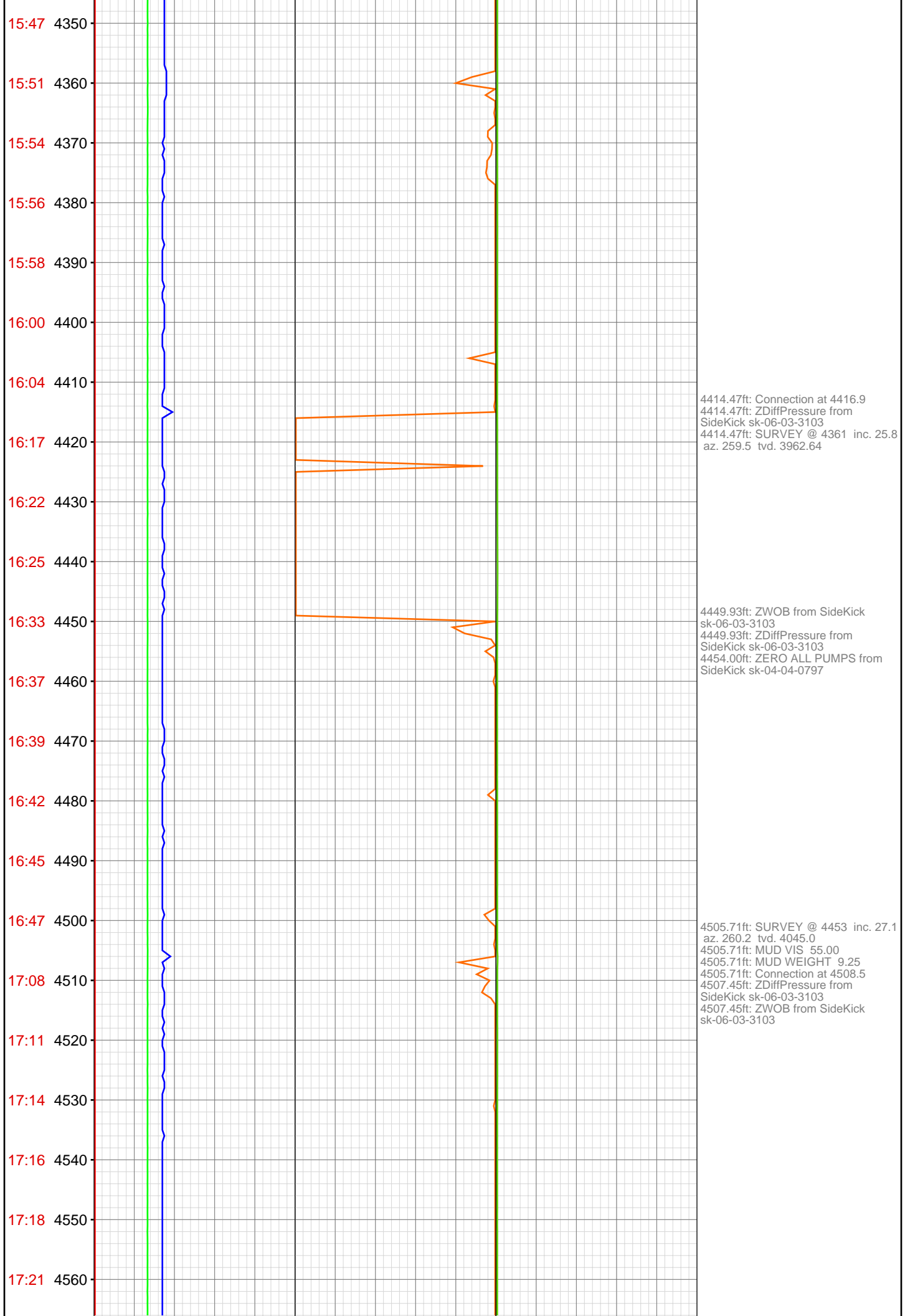

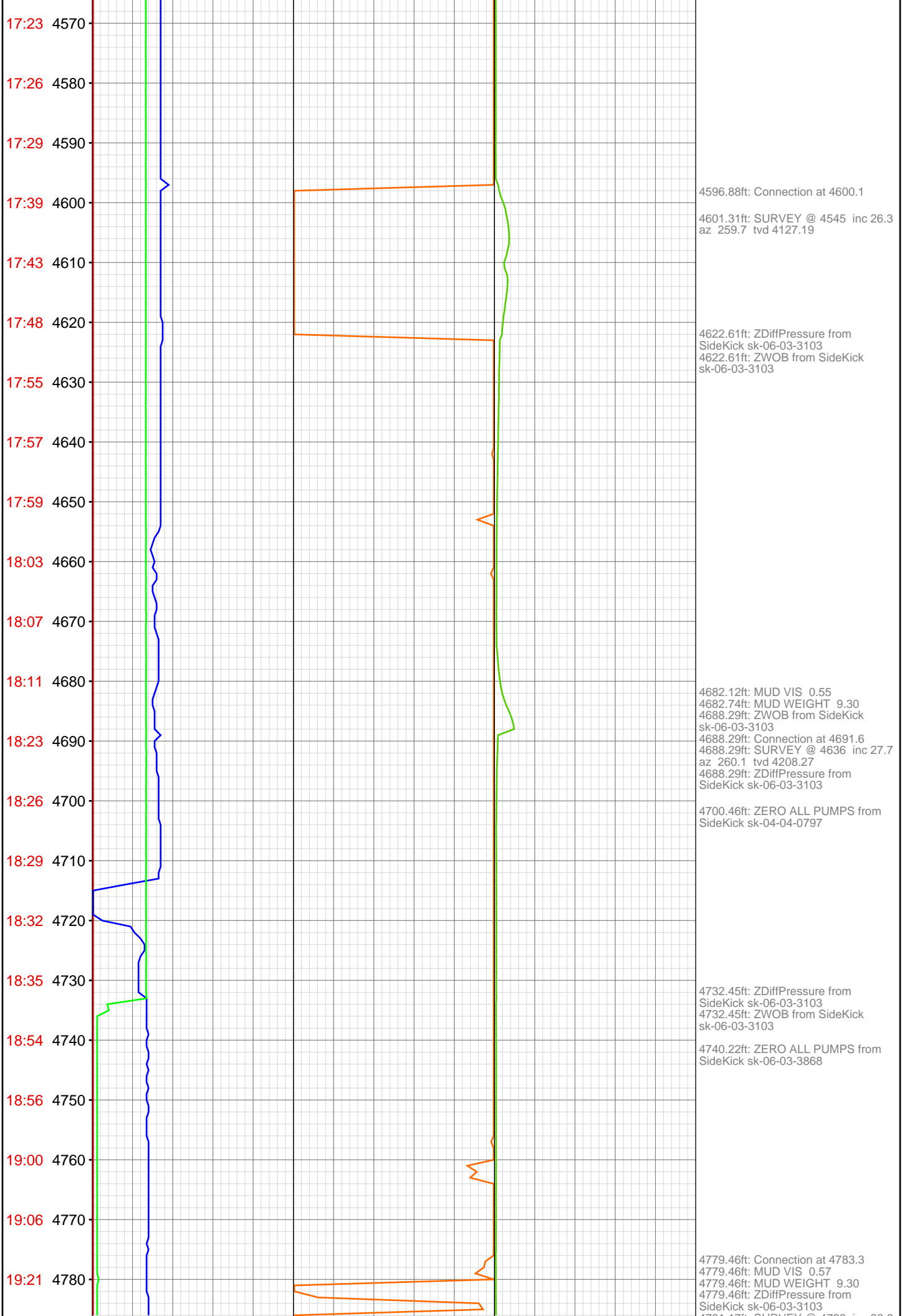

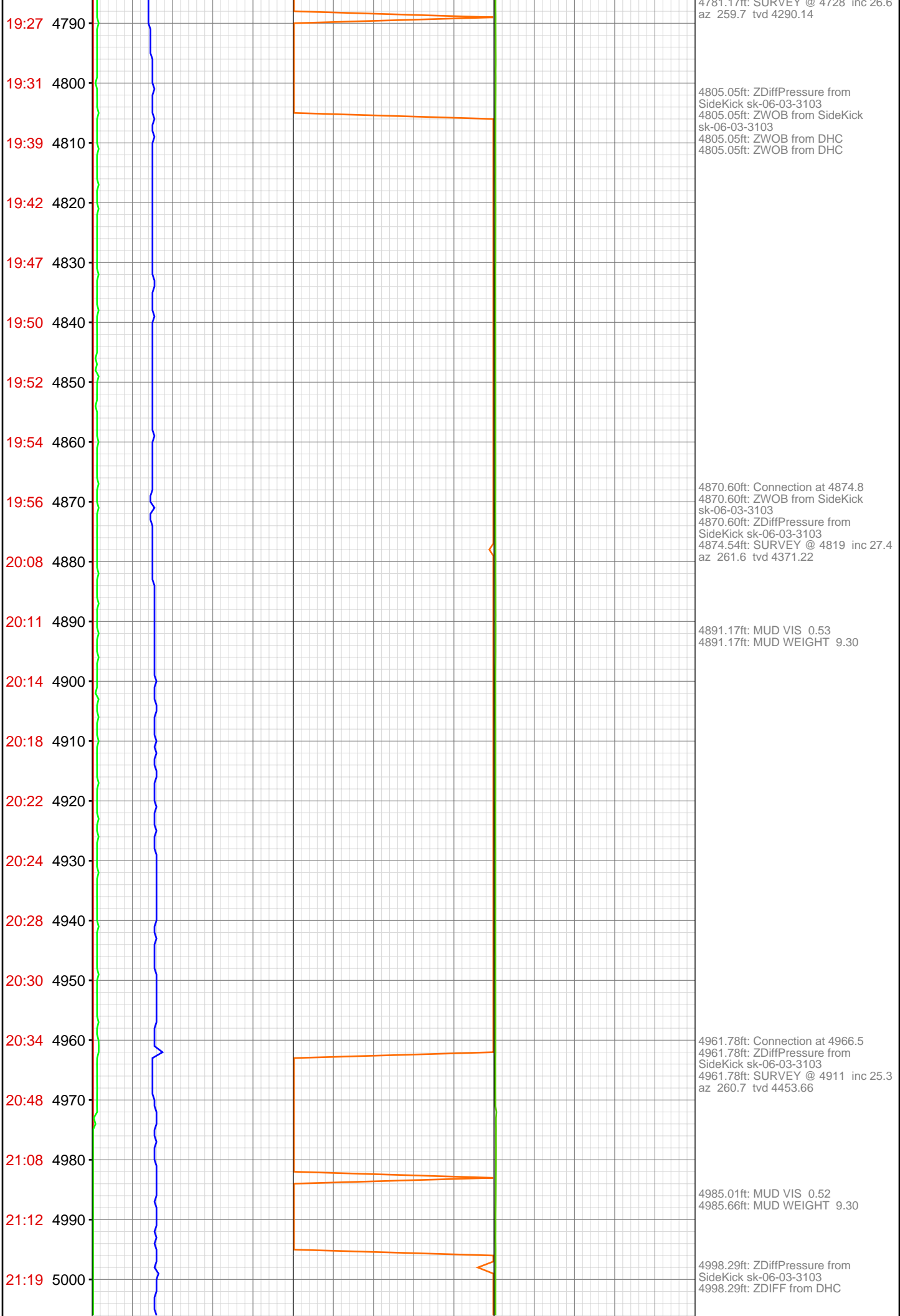

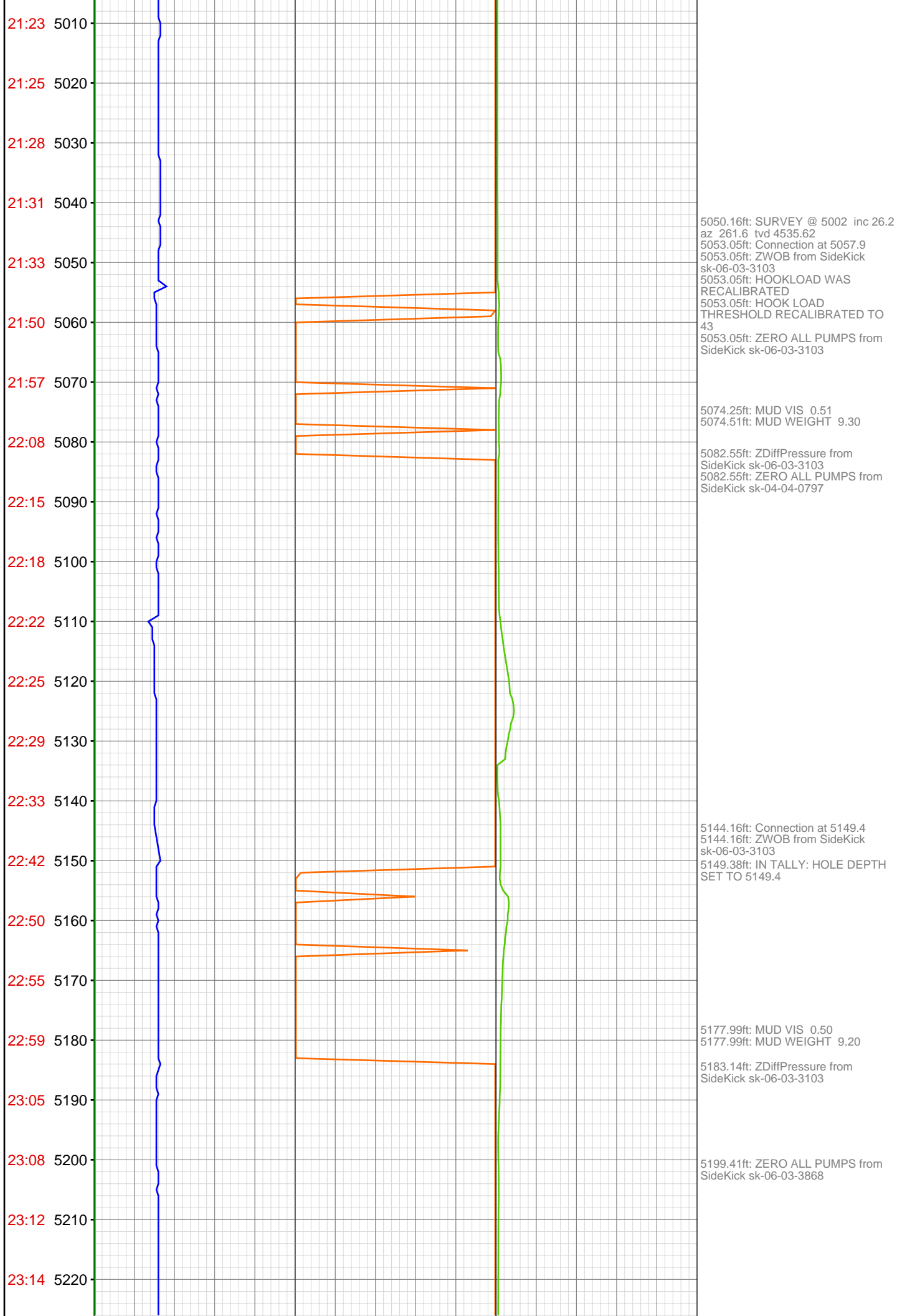

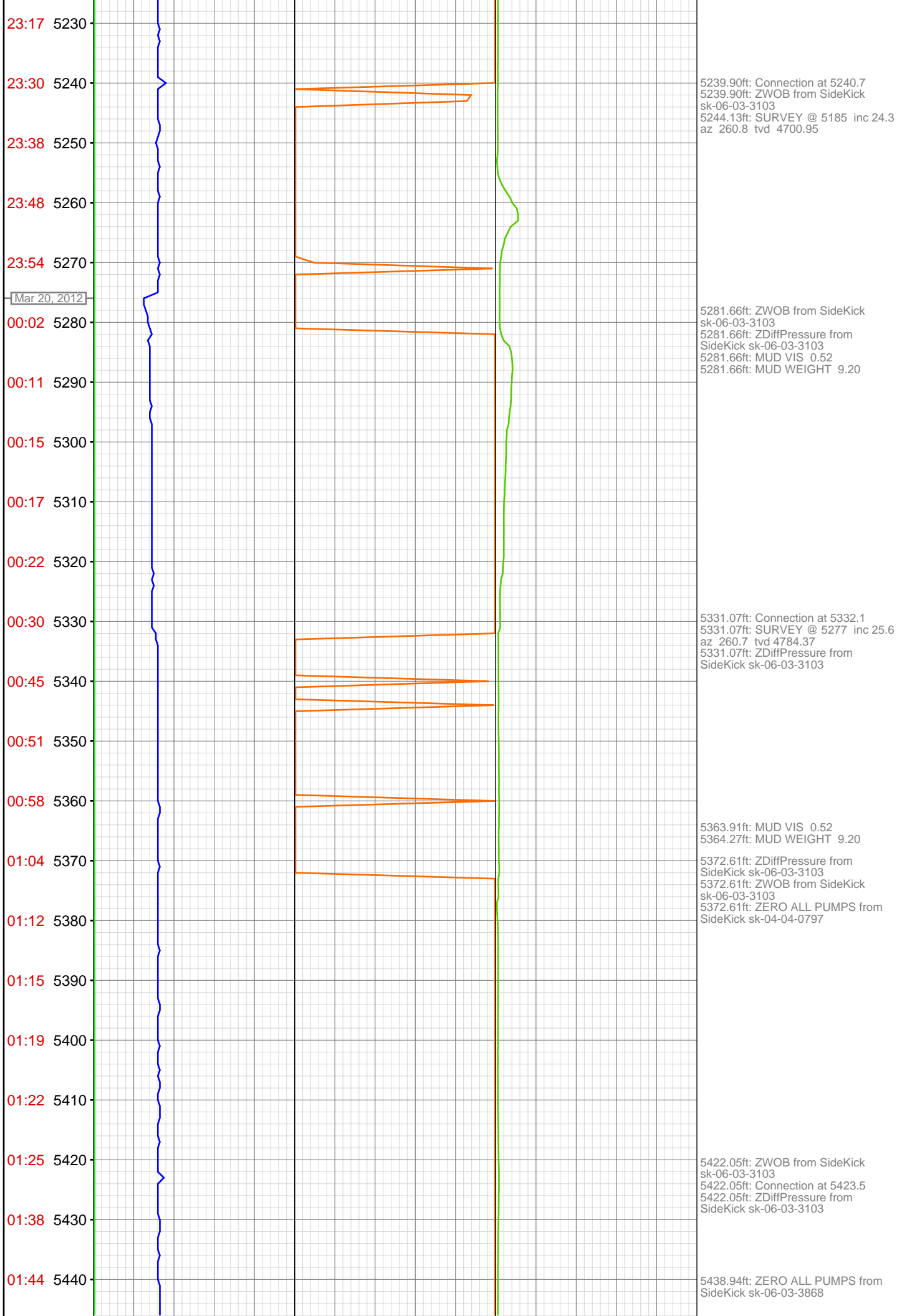



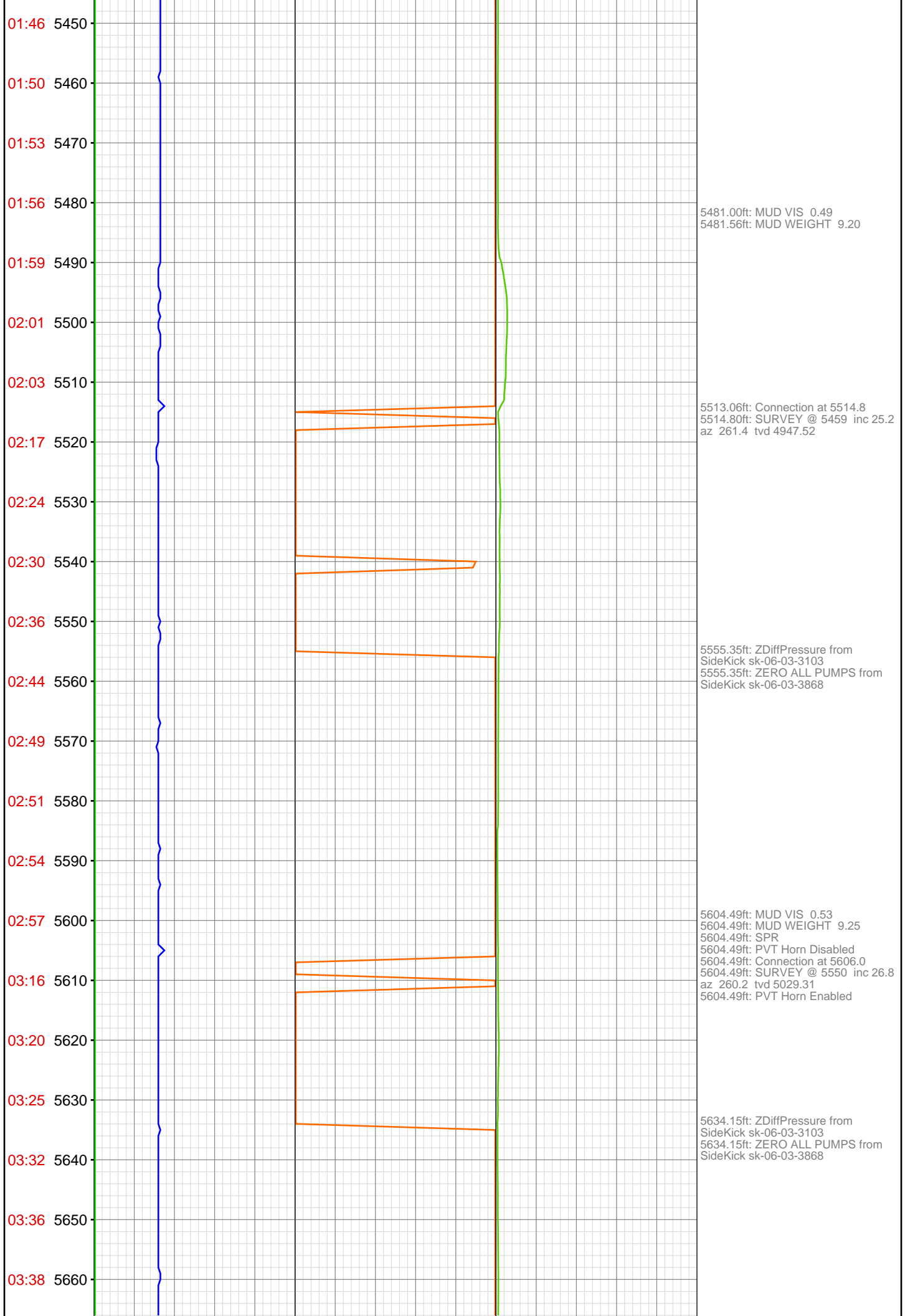

03:40 5670  
03:44 5680  
03:47 5690  
04:00 5700  
04:02 5710  
04:05 5720  
04:09 5730  
04:12 5740  
04:14 5750  
04:17 5760  
04:19 5770  
04:22 5780  
04:34 5790  
04:38 5800  
04:45 5810  
04:50 5820  
04:57 5830  
05:00 5840  
05:04 5850  
05:07 5860  
05:11 5870  
05:24 5880

5695.60ft: ZWOB from SideKick  
sk-06-03-3103  
5695.60ft: PVT Horn Disabled  
5695.60ft: Connection at 5697.0  
5695.60ft: ZDiffPressure from  
SideKick sk-06-03-3103  
5695.60ft: PVT Horn Enabled  
5695.60ft: MUD VIS 0.50  
5695.60ft: MUD WEIGHT 9.25  
5695.60ft: SURVEY @ 5642 inc 27.7  
az 259.3 tvd 5111.1  
5708.33ft: ZERO ALL PUMPS from  
SideKick sk-06-03-3868

5786.42ft: Connection at 5788.4  
5786.71ft: SURVEY @ 5733 inc 26.1  
az 257.1 tvd 5192.25

5821.10ft: ZDiffPressure from  
SideKick sk-06-03-3103  
5821.10ft: ZWOB from SideKick  
sk-06-03-3103

5833.01ft: ZERO ALL PUMPS from  
SideKick sk-04-04-0797

5850.62ft: MUD VIS 0.50  
5850.98ft: MUD WEIGHT 9.30

5877.66ft: Connection at 5879.8  
5877.66ft: SURVEY @ 5824 inc 27.9  
az 258 tvd 5273.33  
5877.66ft: ZDiffPressure from  
SideKick sk-06-03-3103

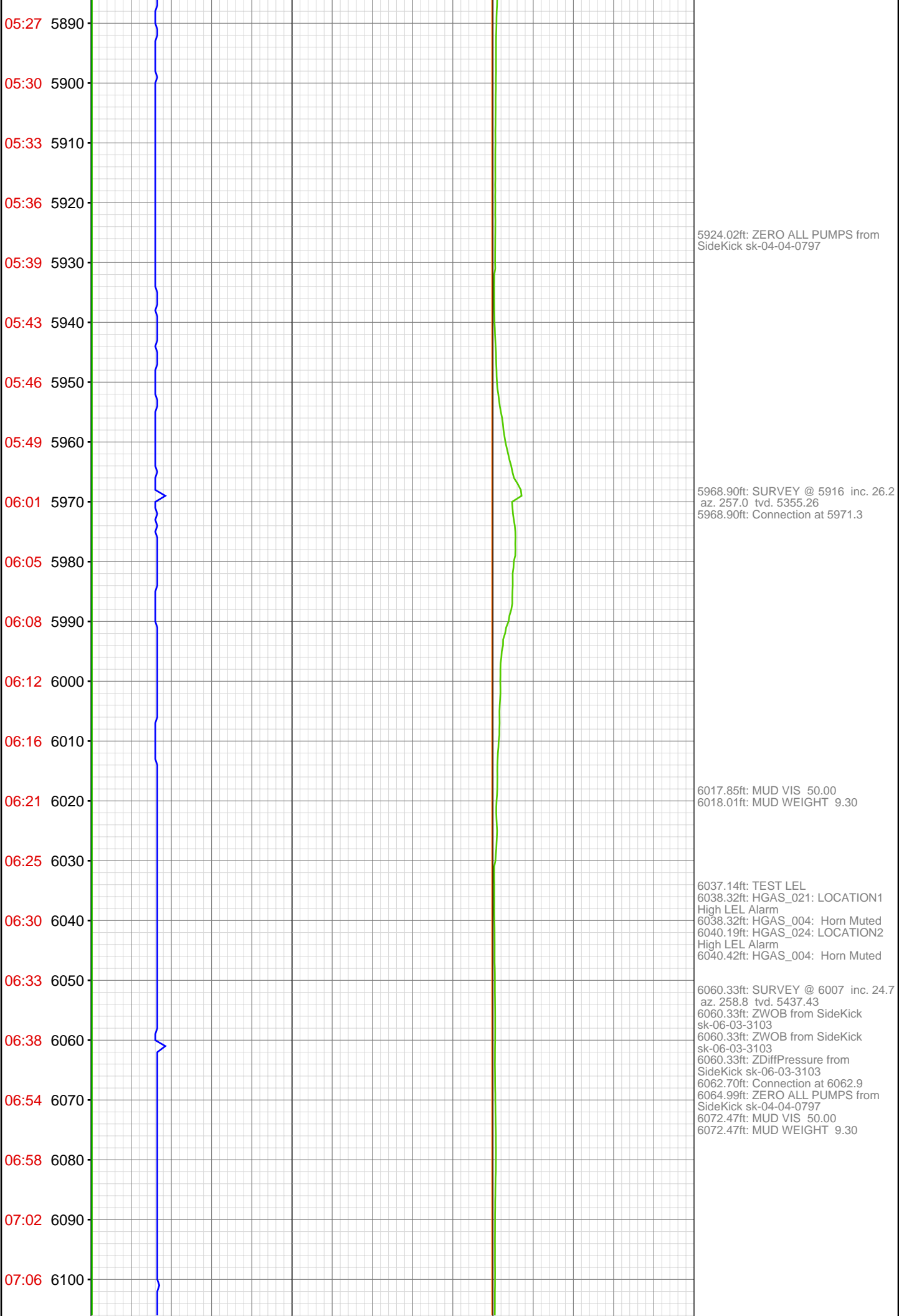

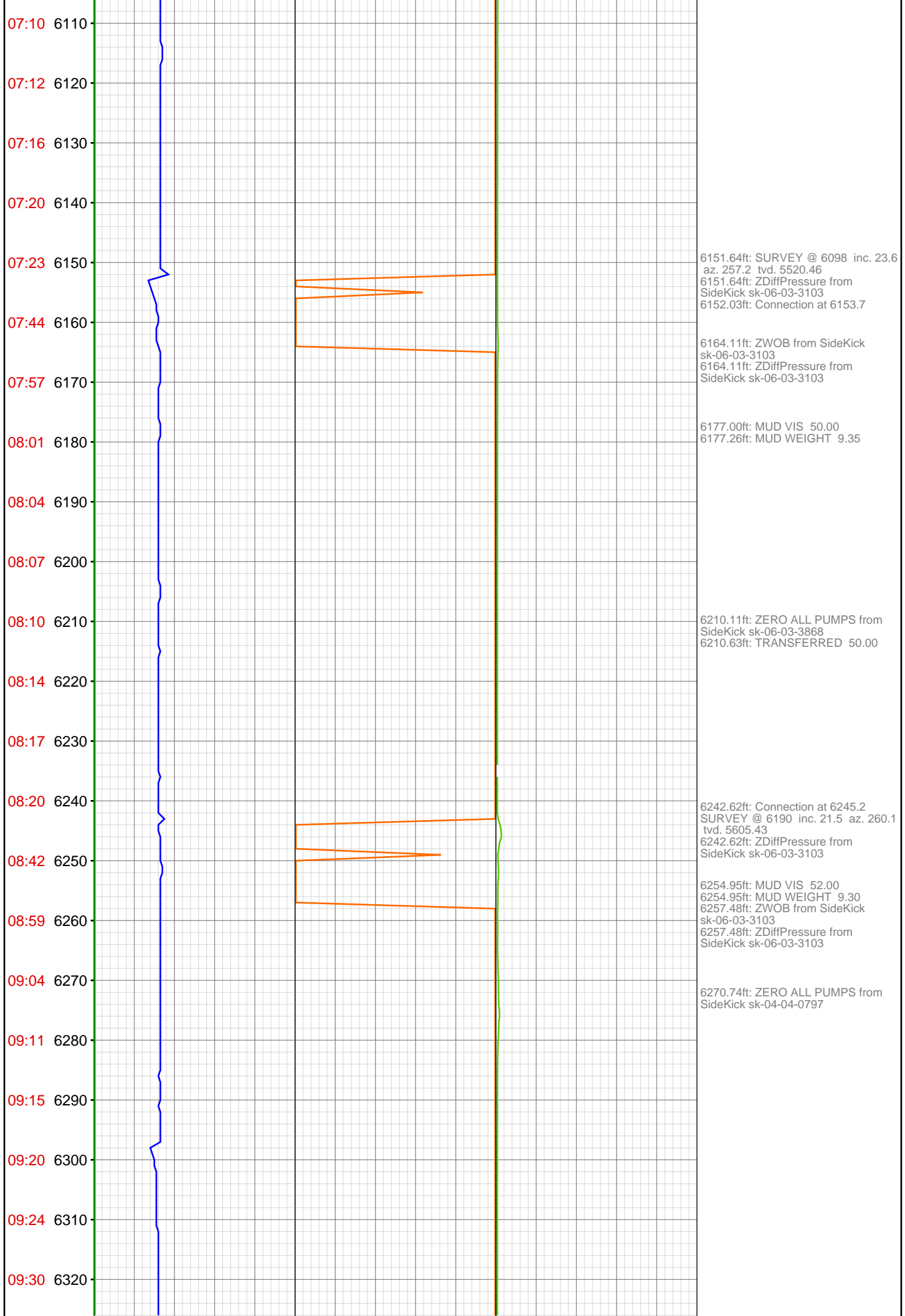

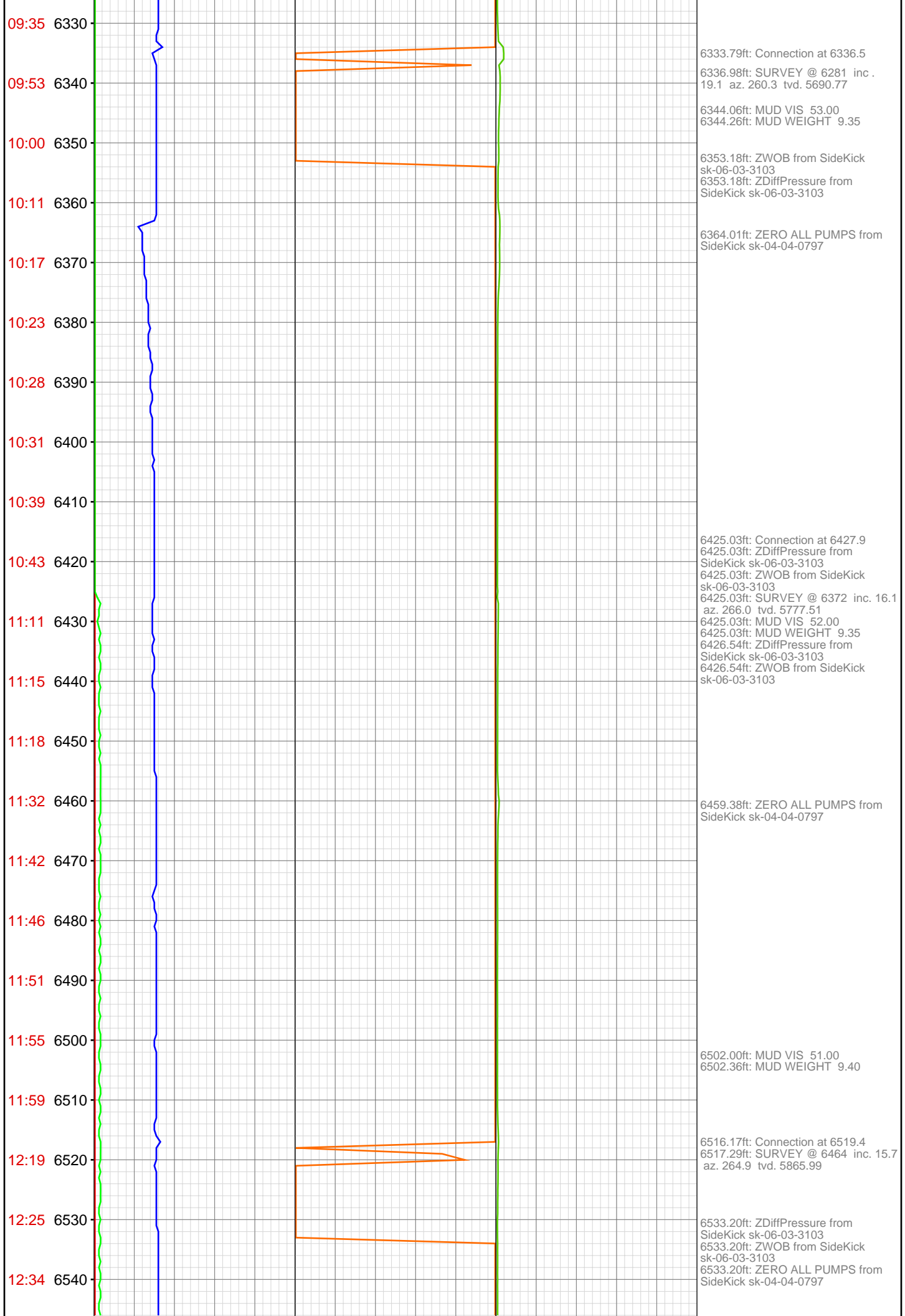

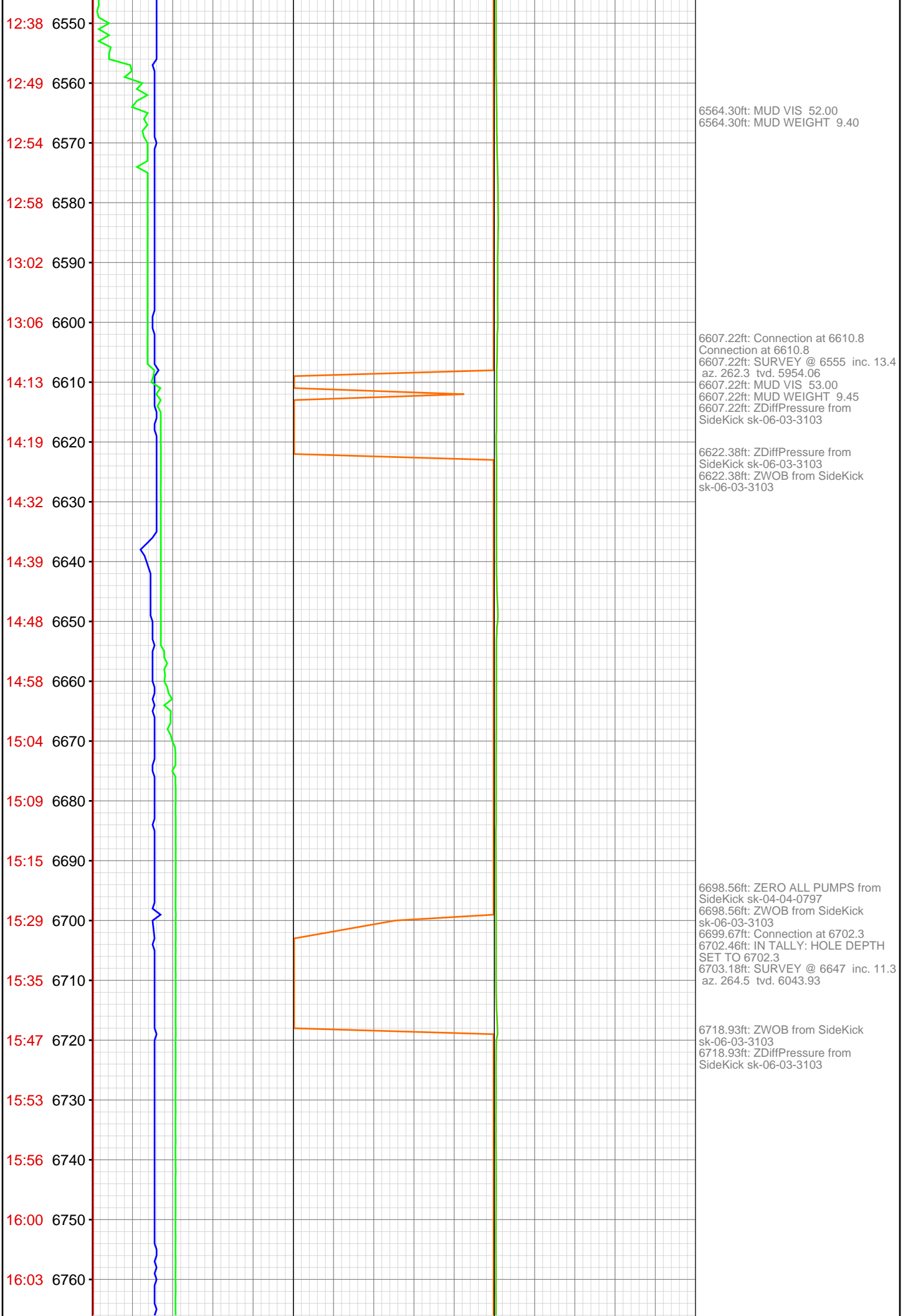

16:07 6770

16:11 6780

16:14 6790

16:30 6800

16:37 6810

16:49 6820

16:58 6830

17:15 6840

17:22 6850

17:27 6860

17:35 6870

17:40 6880

17:55 6890

18:00 6900

18:10 6910

18:13 6920

18:23 6930

18:35 6940

18:40 6950

18:46 6960

18:53 6970

19:09 6980

6787.57ft: ZERO ALL PUMPS from  
SideKick sk-04-04-0797  
6791.86ft: Connection at 6793.7  
6791.86ft: MUD VIS 52.00  
6791.86ft: MUD WEIGHT 9.50  
6791.86ft: SURVEY @ 6738 inc. 9.1  
az. 260.9 tvd. 6133.49

6811.65ft: ZWOB from SideKick  
sk-06-03-3103  
6811.65ft: ZDiffPressure from  
SideKick sk-06-03-3103

6828.64ft: MUD VIS 53.00  
6828.81ft: MUD WEIGHT 9.50

6879.20ft: ZERO ALL PUMPS from  
SideKick sk-04-04-0797  
6882.84ft: Connection at 6885.1  
6883.99ft: SURVEY @ 6830 inc. 7.6  
az. 261.6 tvd. 6224.51

6902.26ft: ZDiffPressure from  
SideKick sk-06-03-3103  
6902.26ft: ZWOB from SideKick  
sk-06-03-3103  
6902.26ft: ZWOB from SideKick  
sk-06-03-3103  
6903.15ft: ZERO ALL PUMPS from  
SideKick sk-06-03-3868  
6912.57ft: MUD VIS 0.52  
6912.99ft: MUD WEIGHT 9.50

6940.09ft: ZERO ALL PUMPS from  
SideKick sk-06-03-3103

6968.73ft: ZERO ALL PUMPS from  
SideKick sk-04-04-0797  
6973.52ft: Connection at 6976.7  
C/C-O-M  
6973.52ft: ZWOB from SideKick  
sk-06-03-3103  
6973.52ft: MUD VIS 0.51  
6973.52ft: MUD WEIGHT 9.50  
6978.38ft: SURVEY @ 6921 inc 5.7  
az 264.4 tvd 6314.89

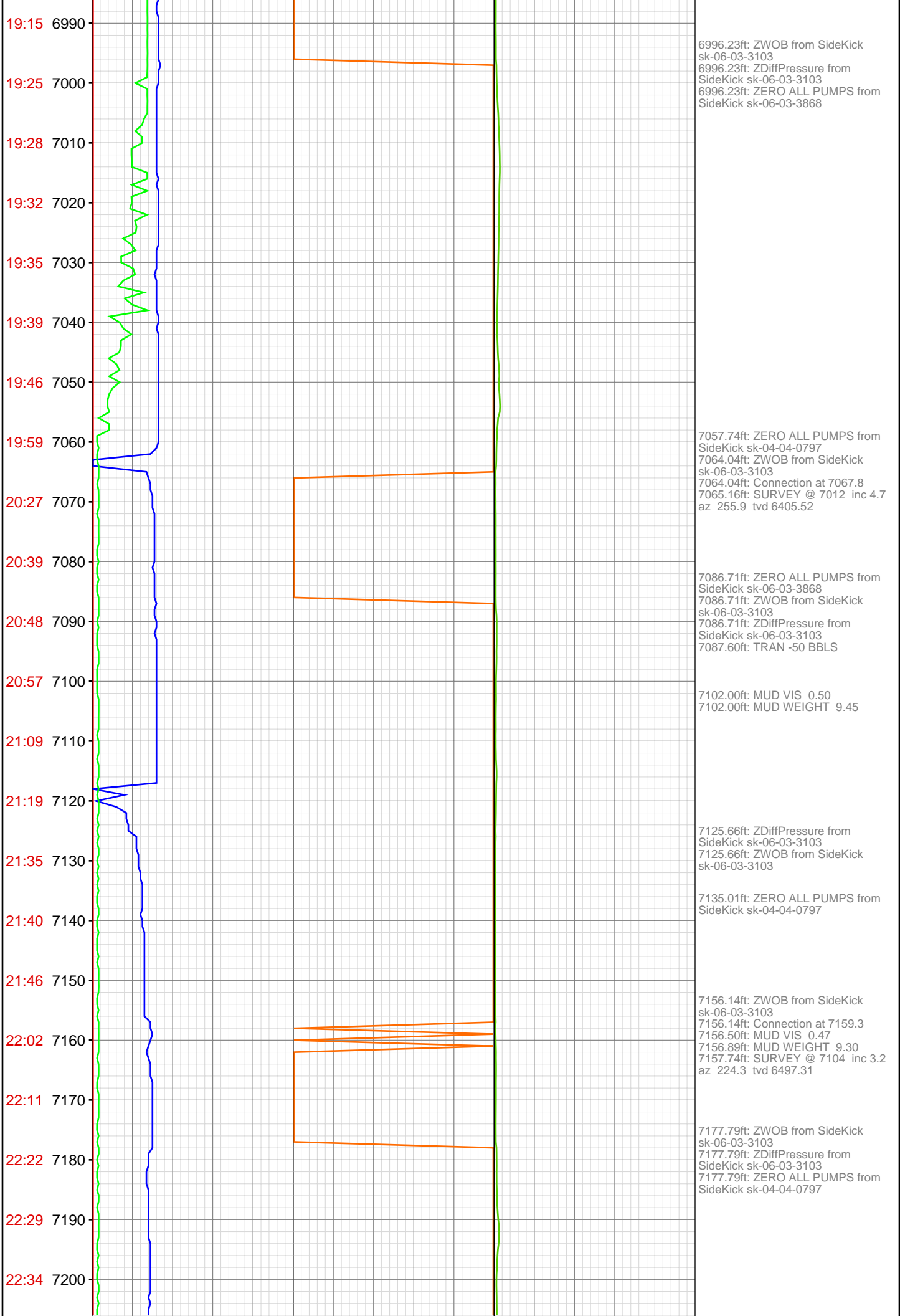



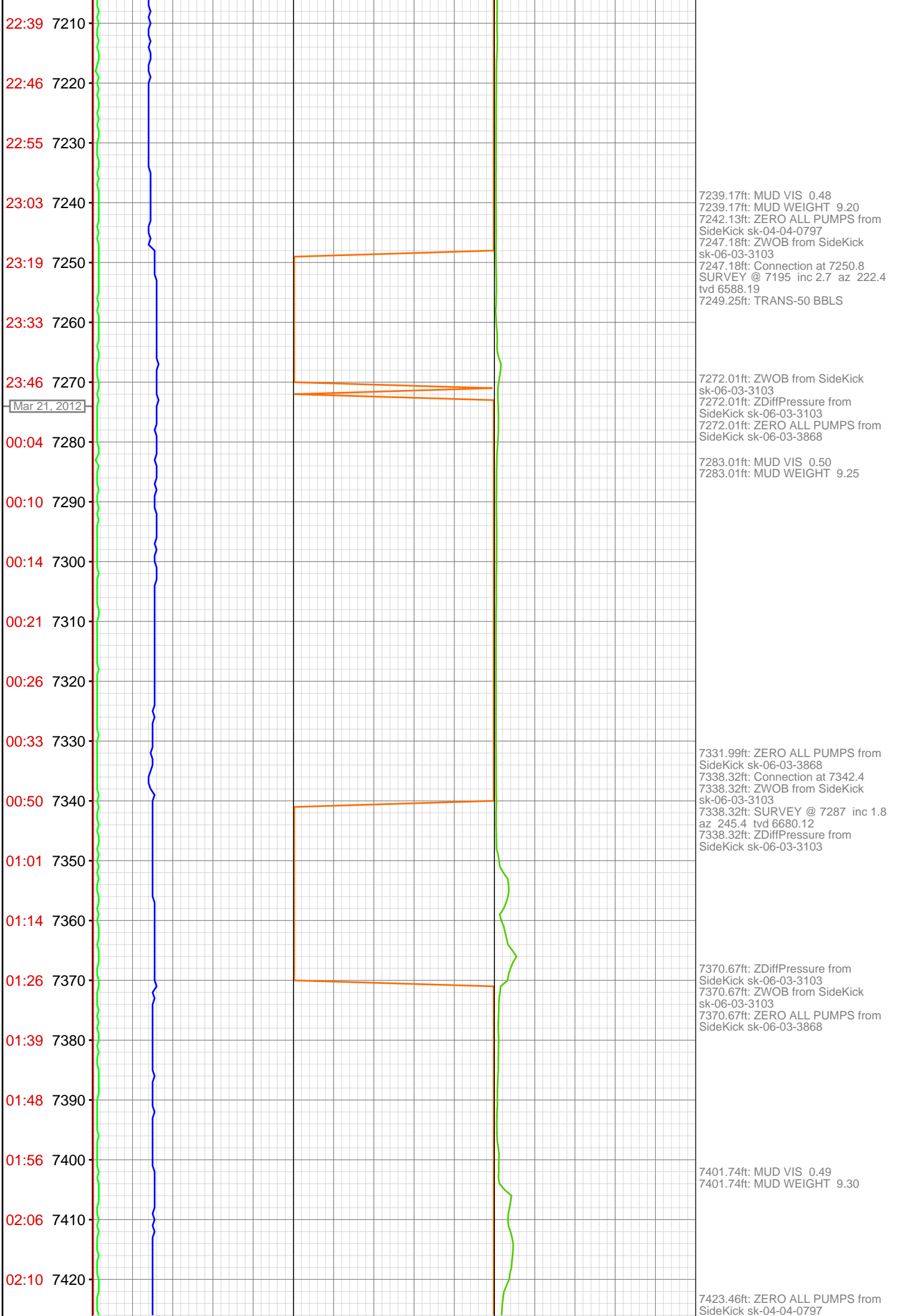

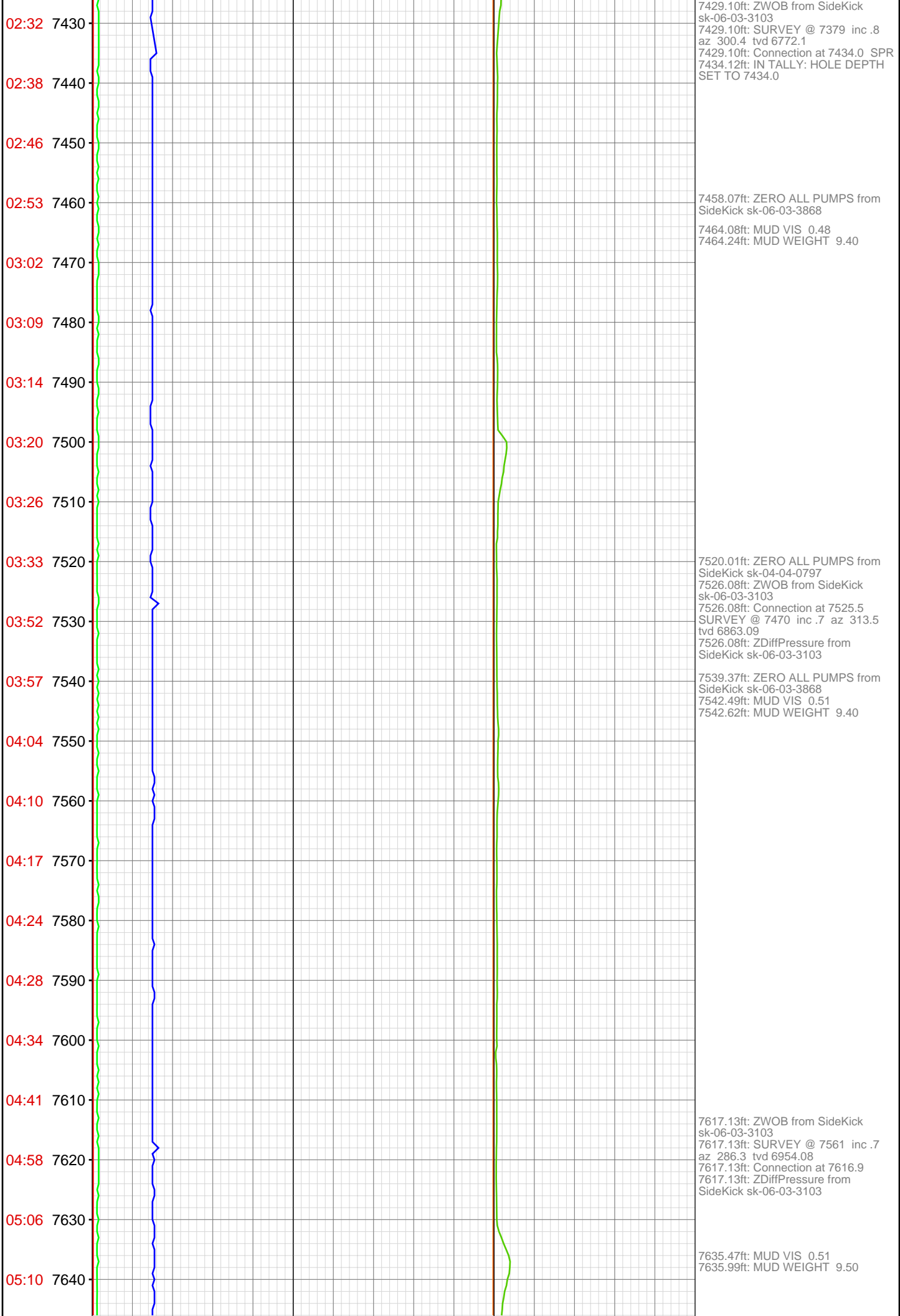

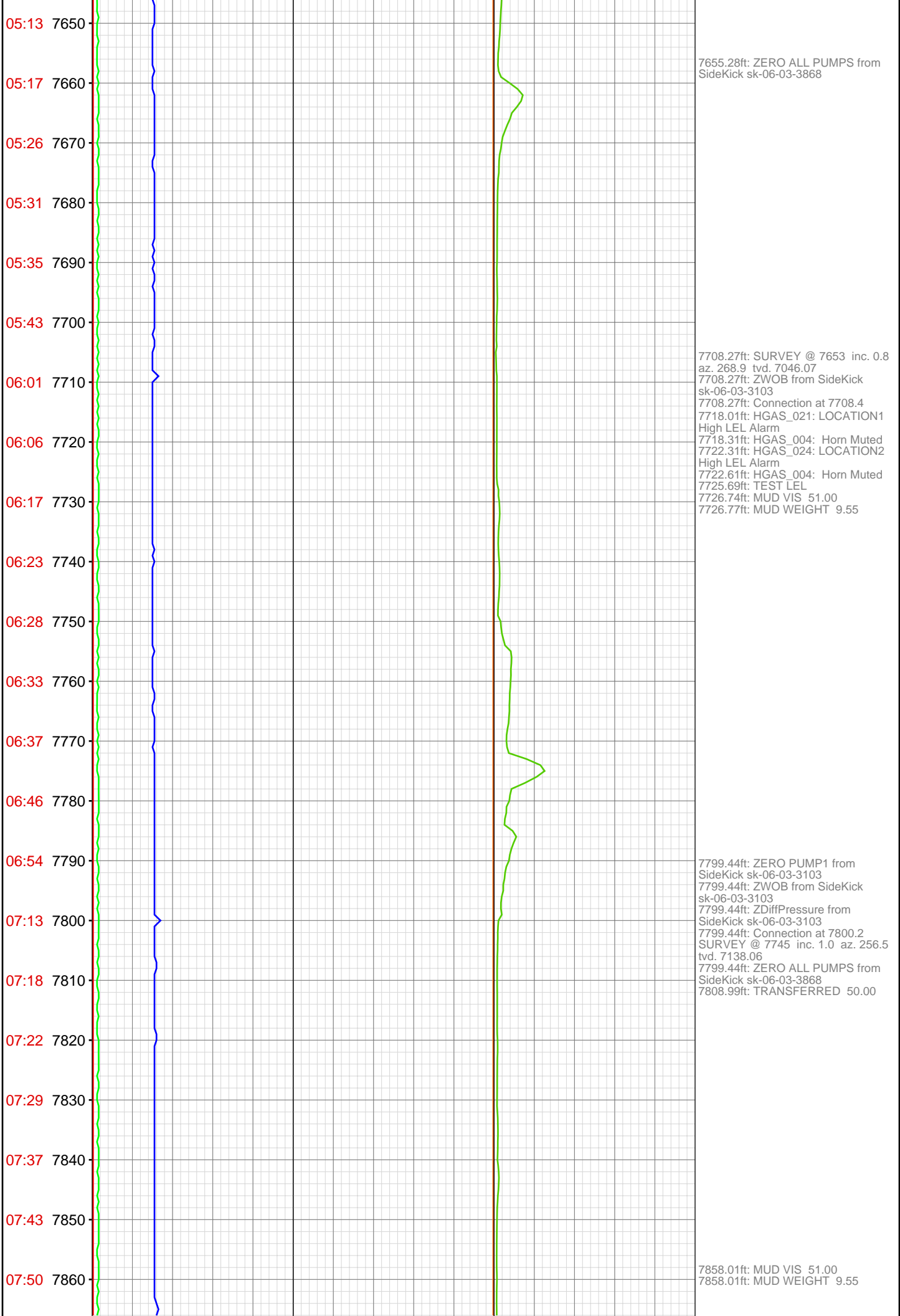

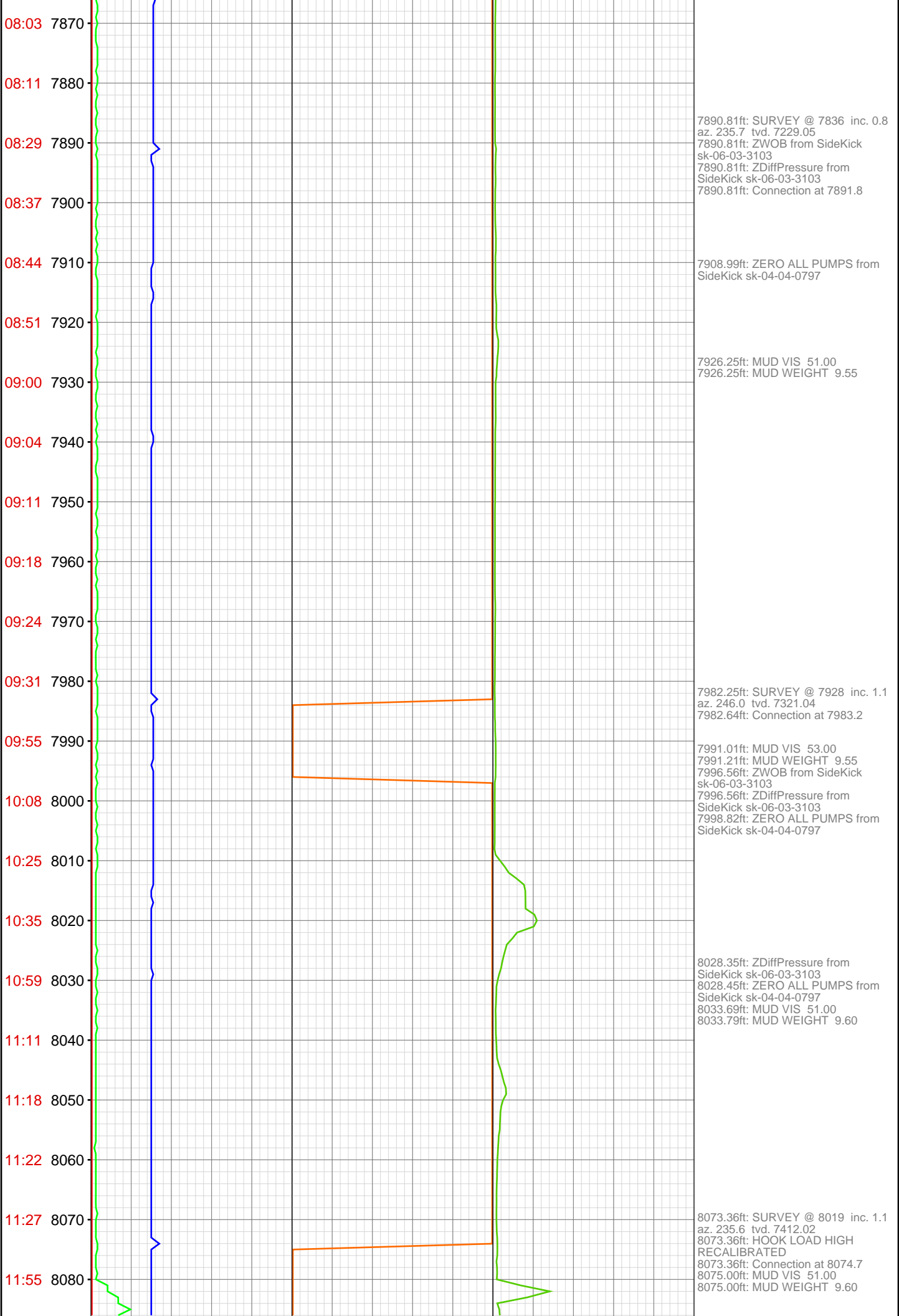

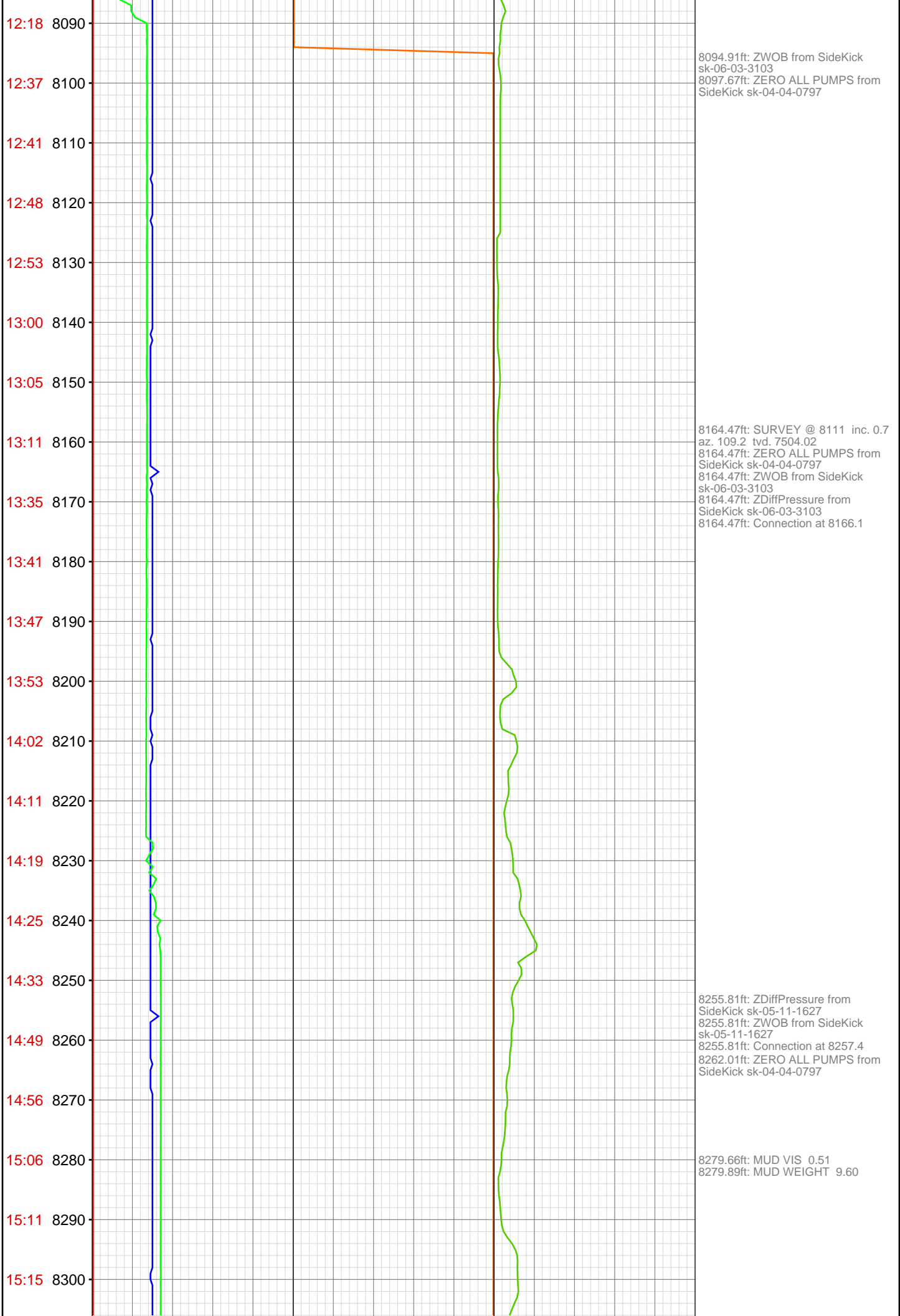

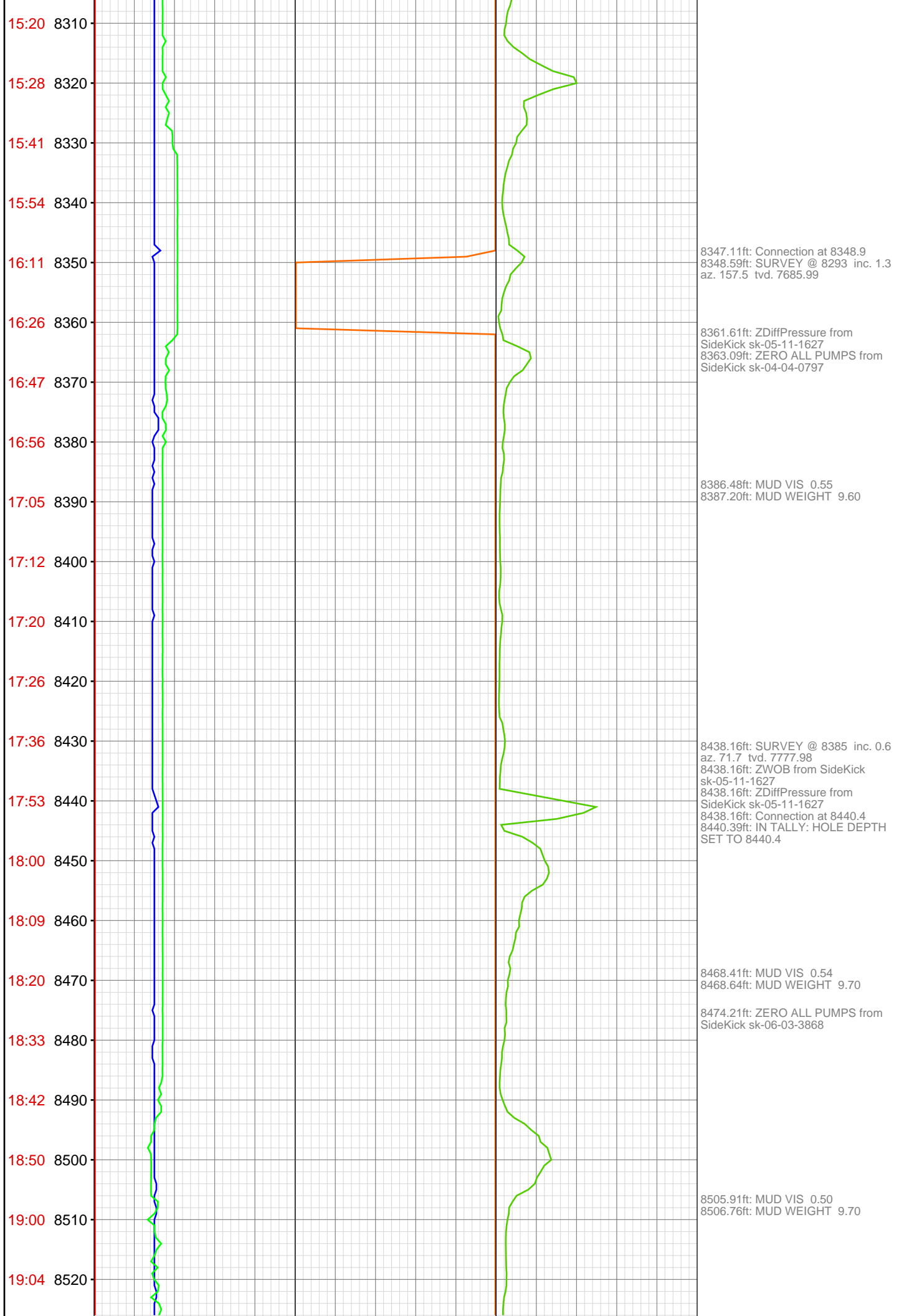

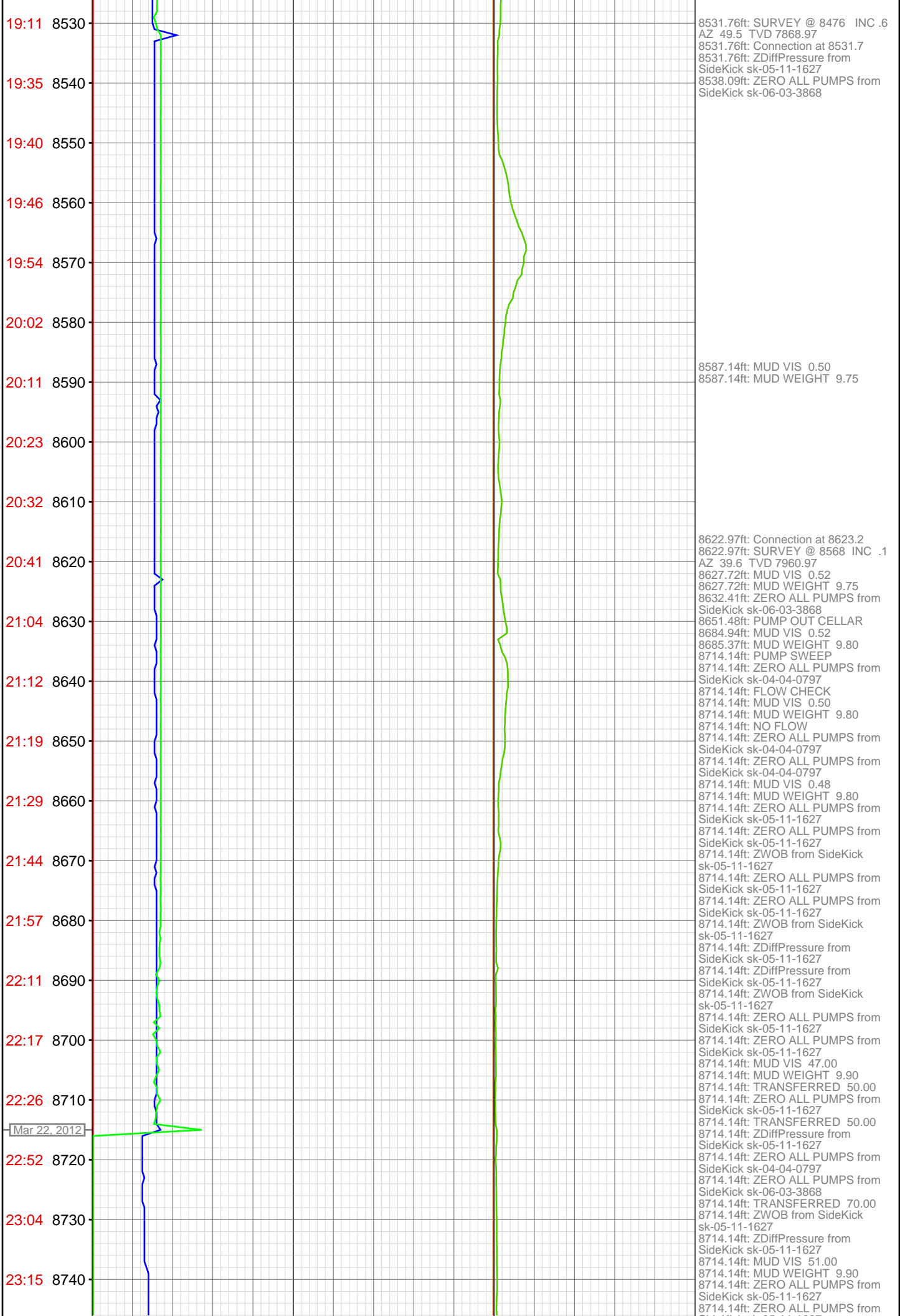

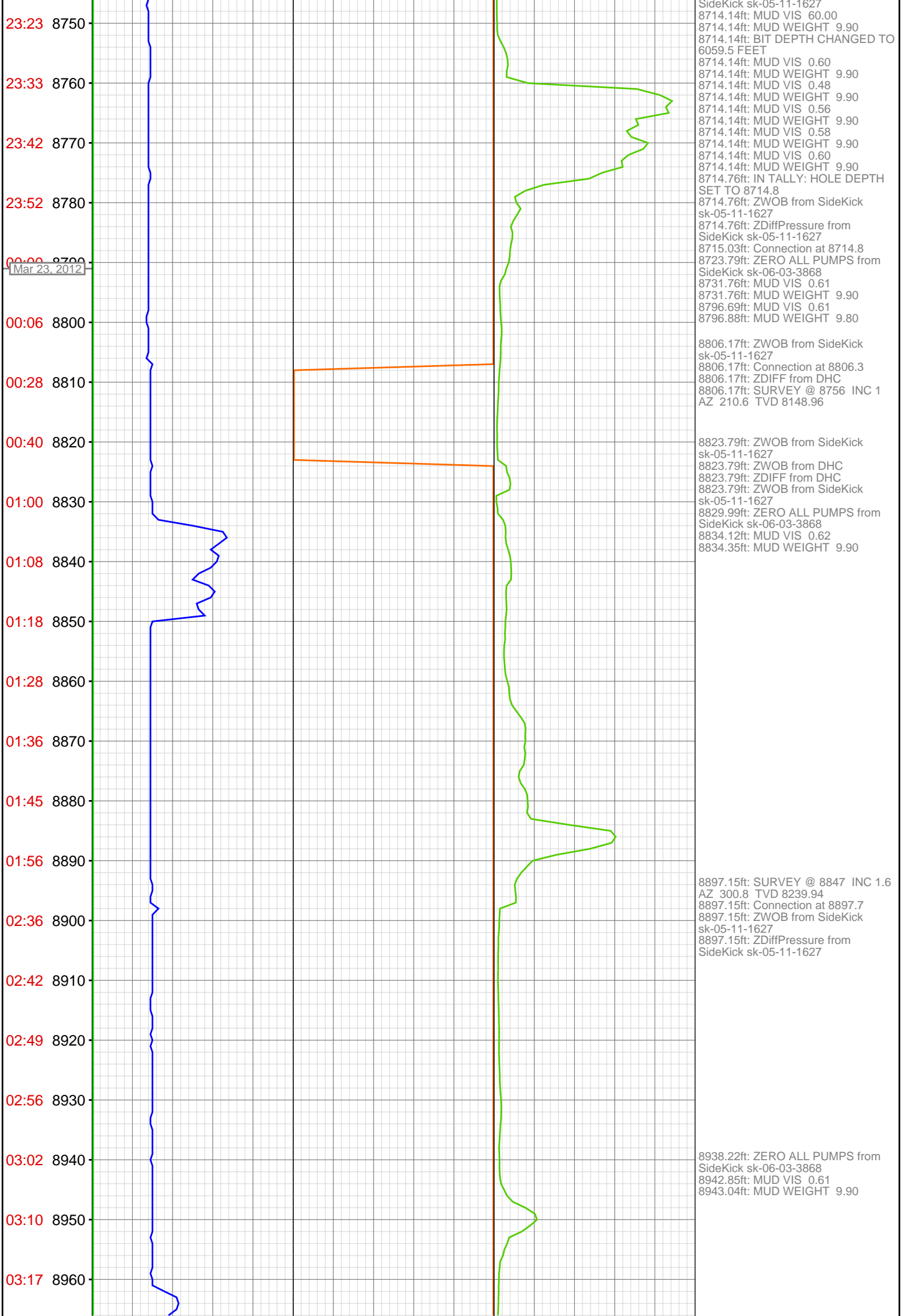



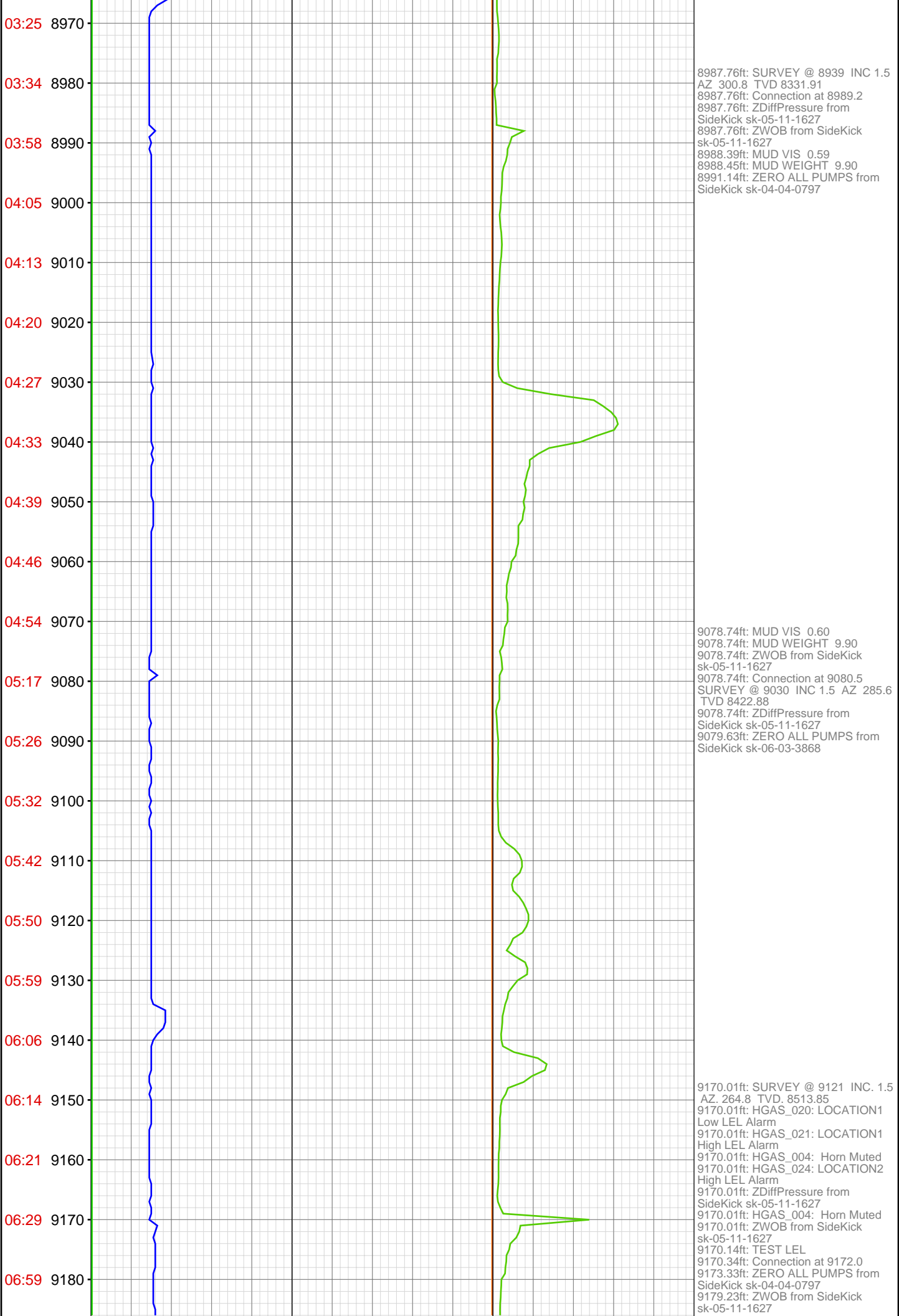

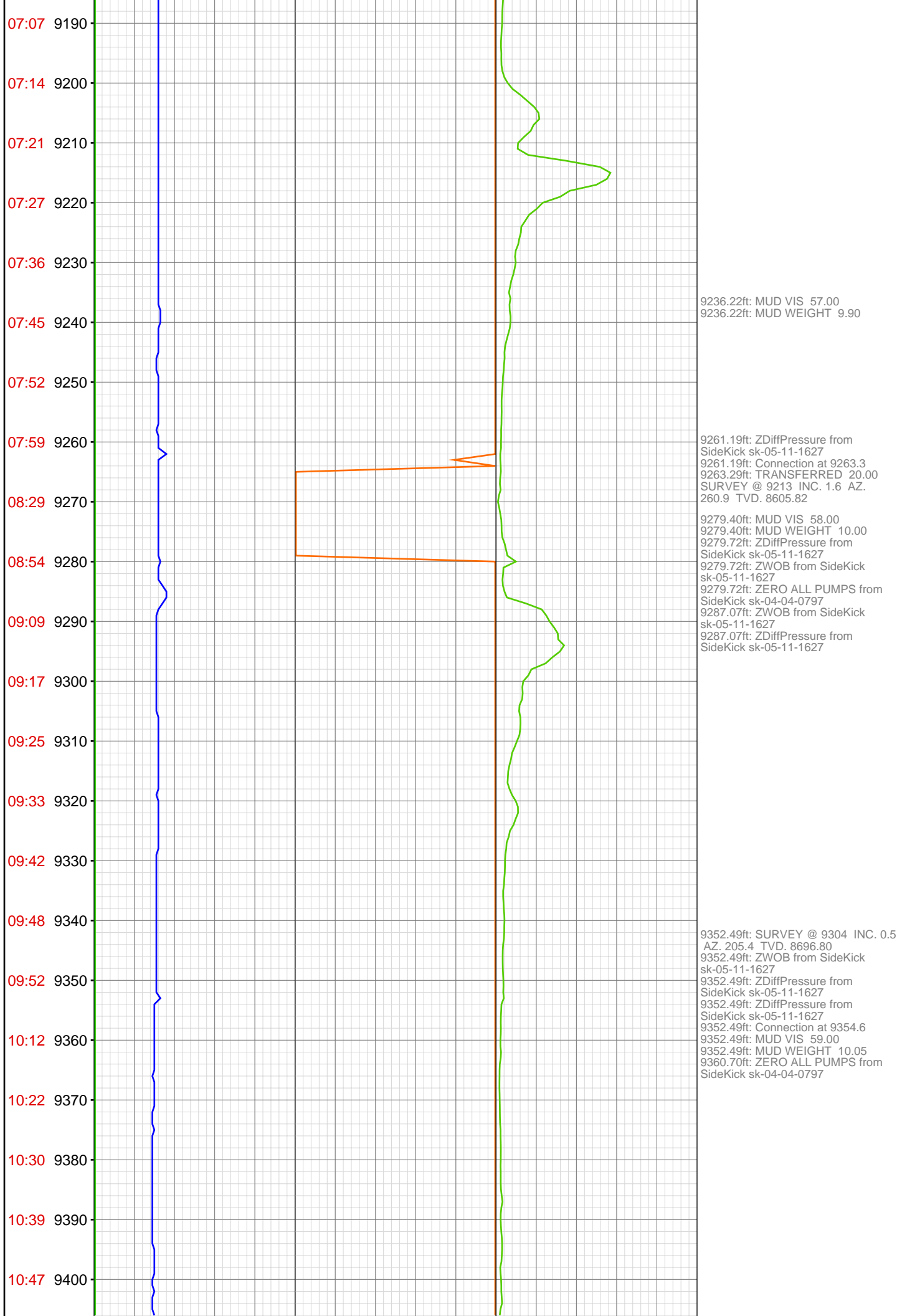

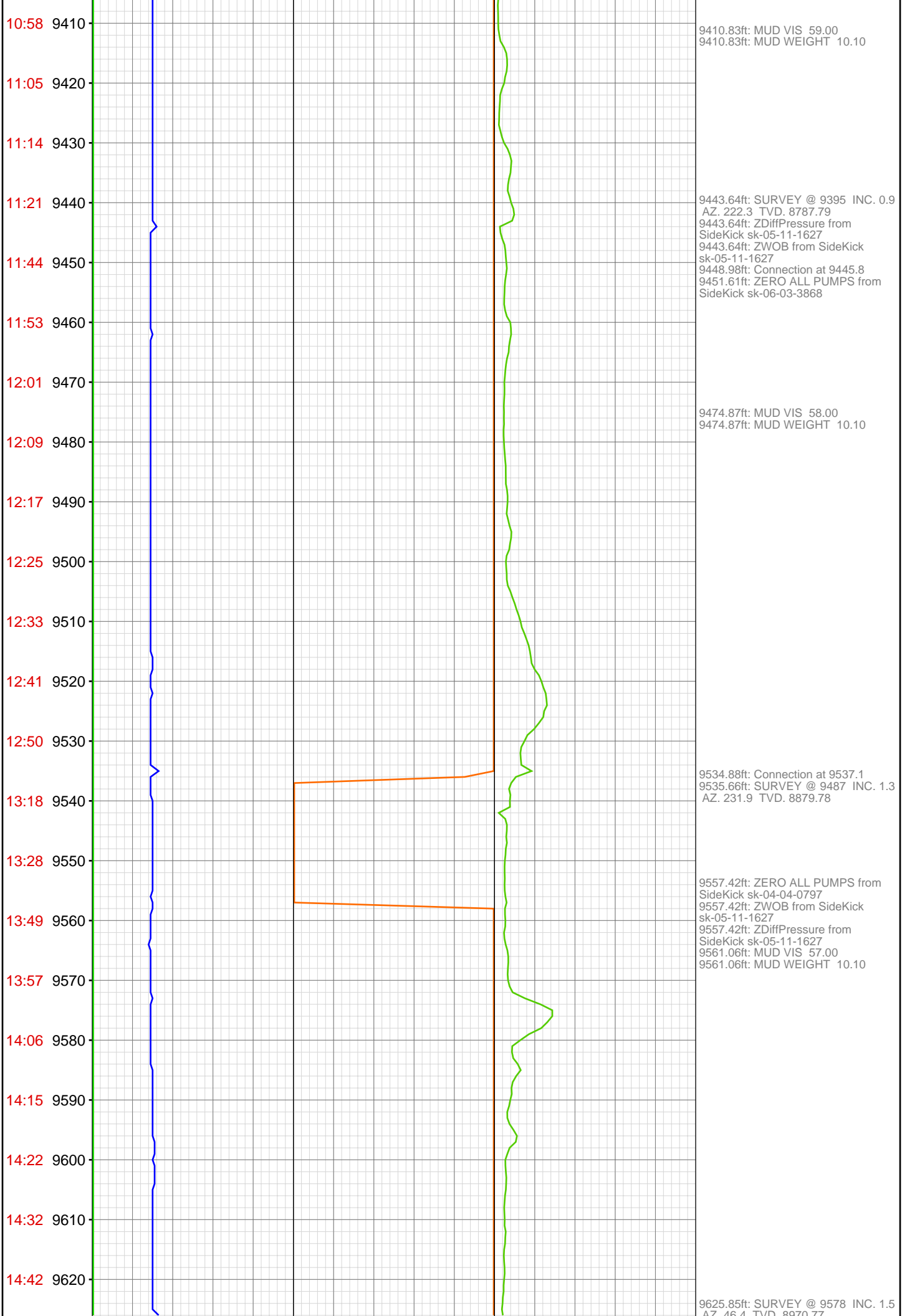

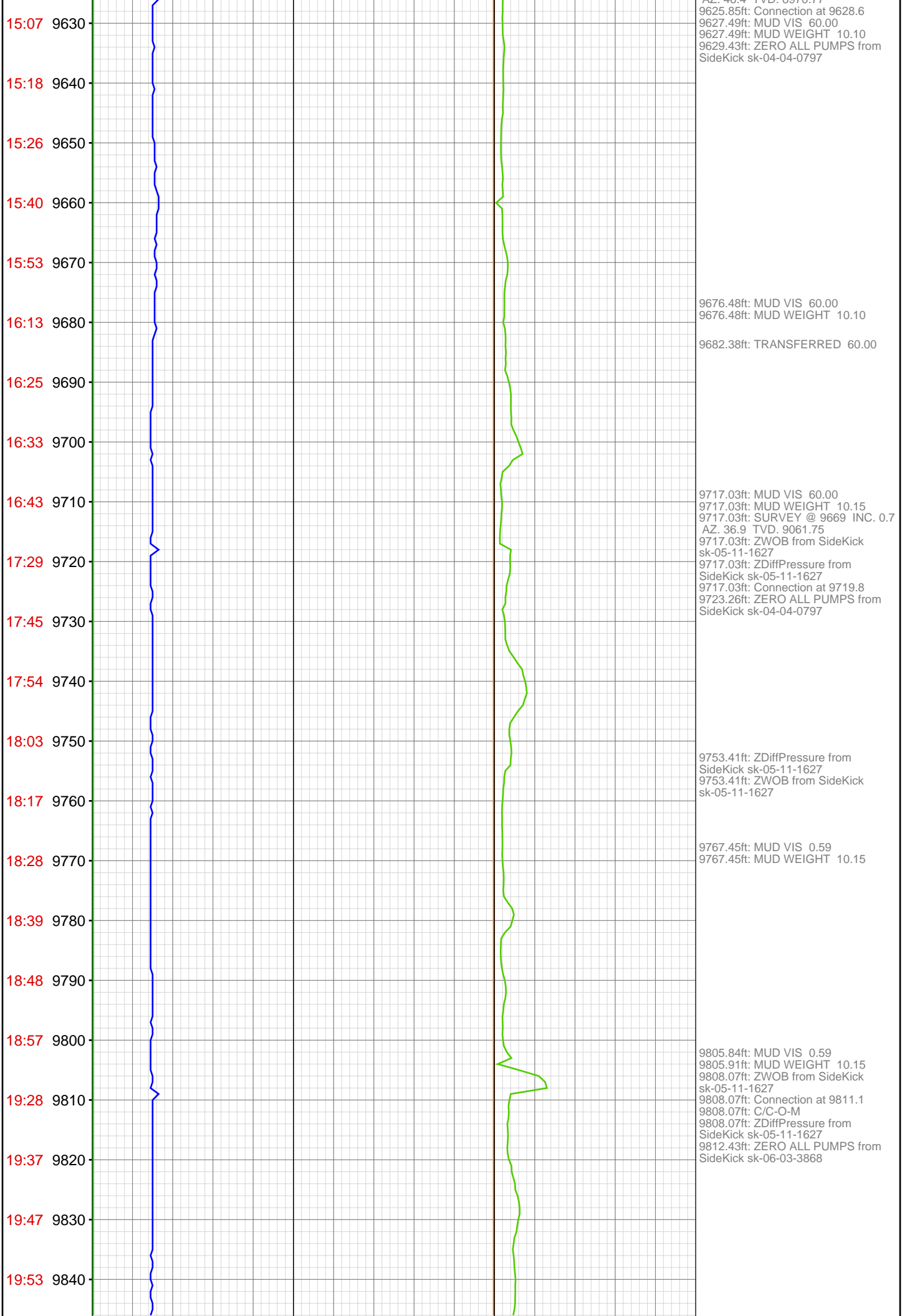

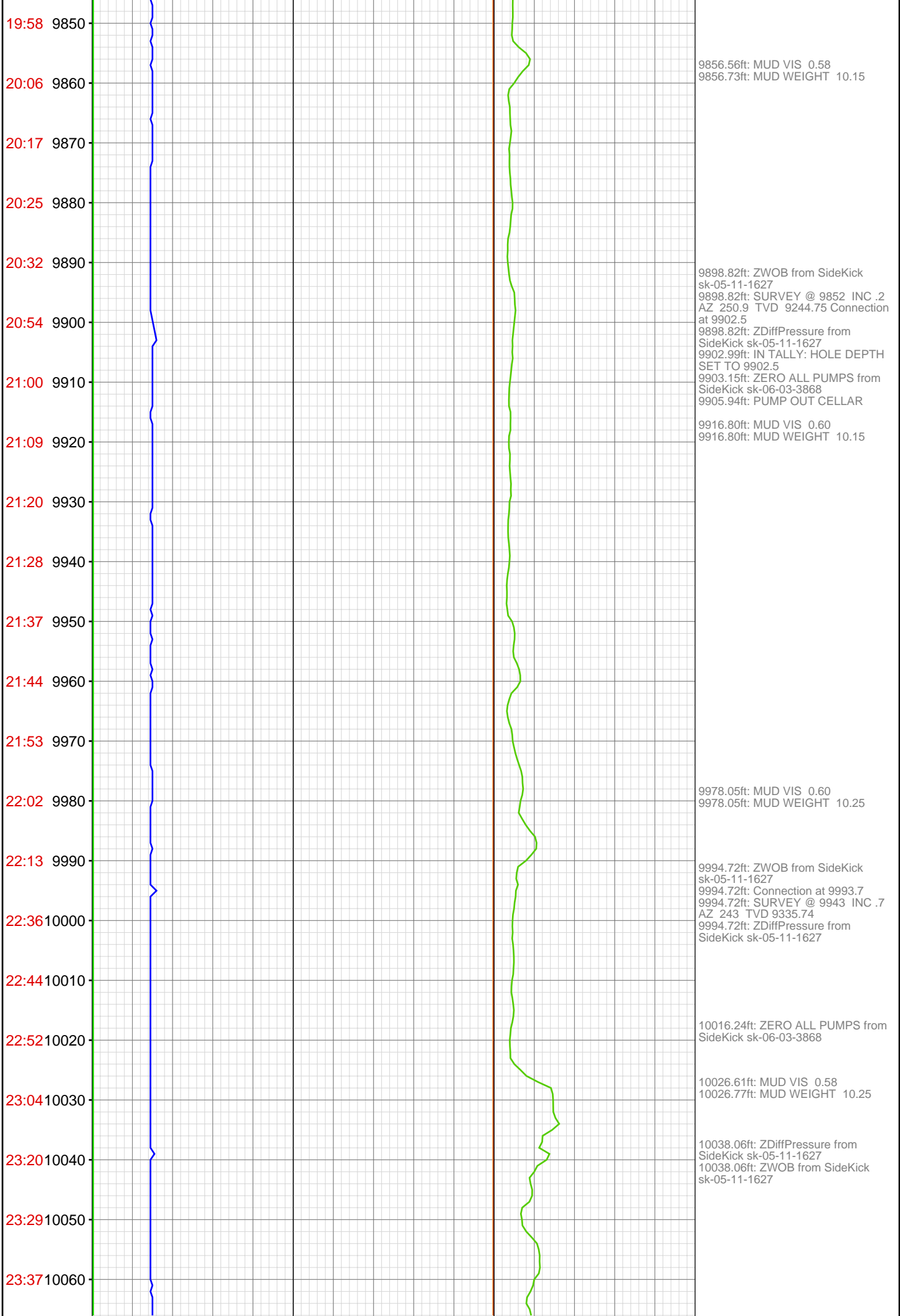

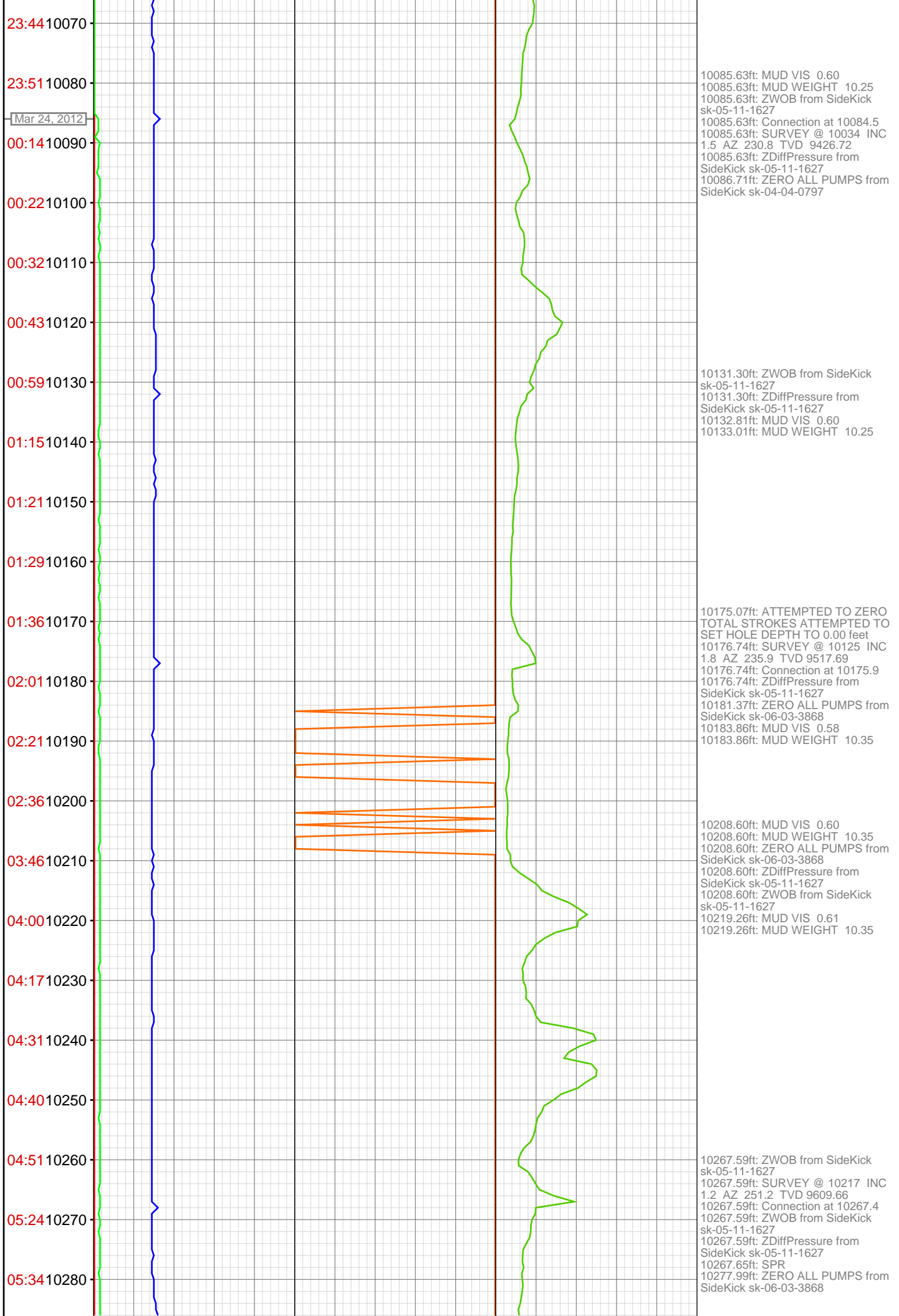

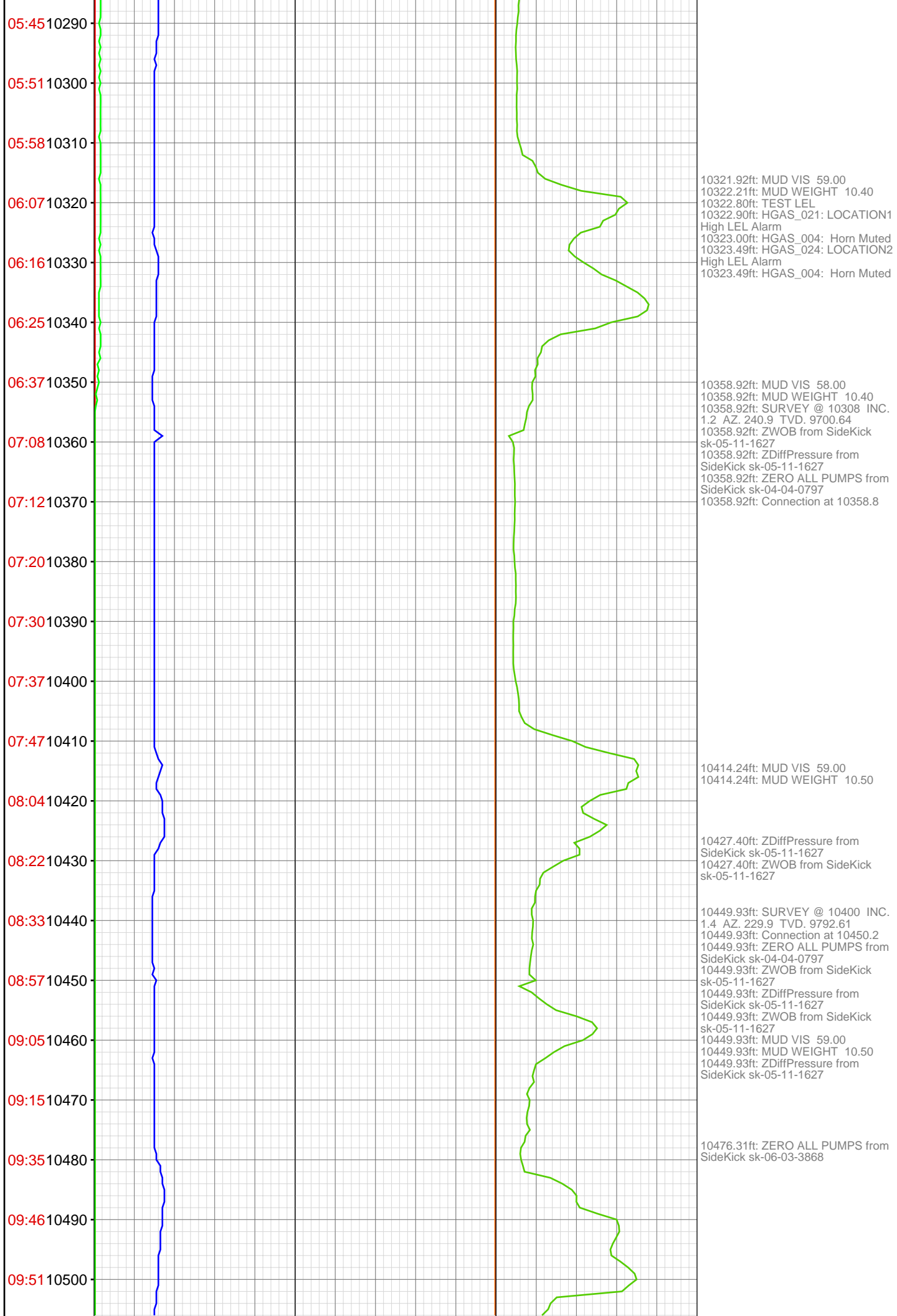

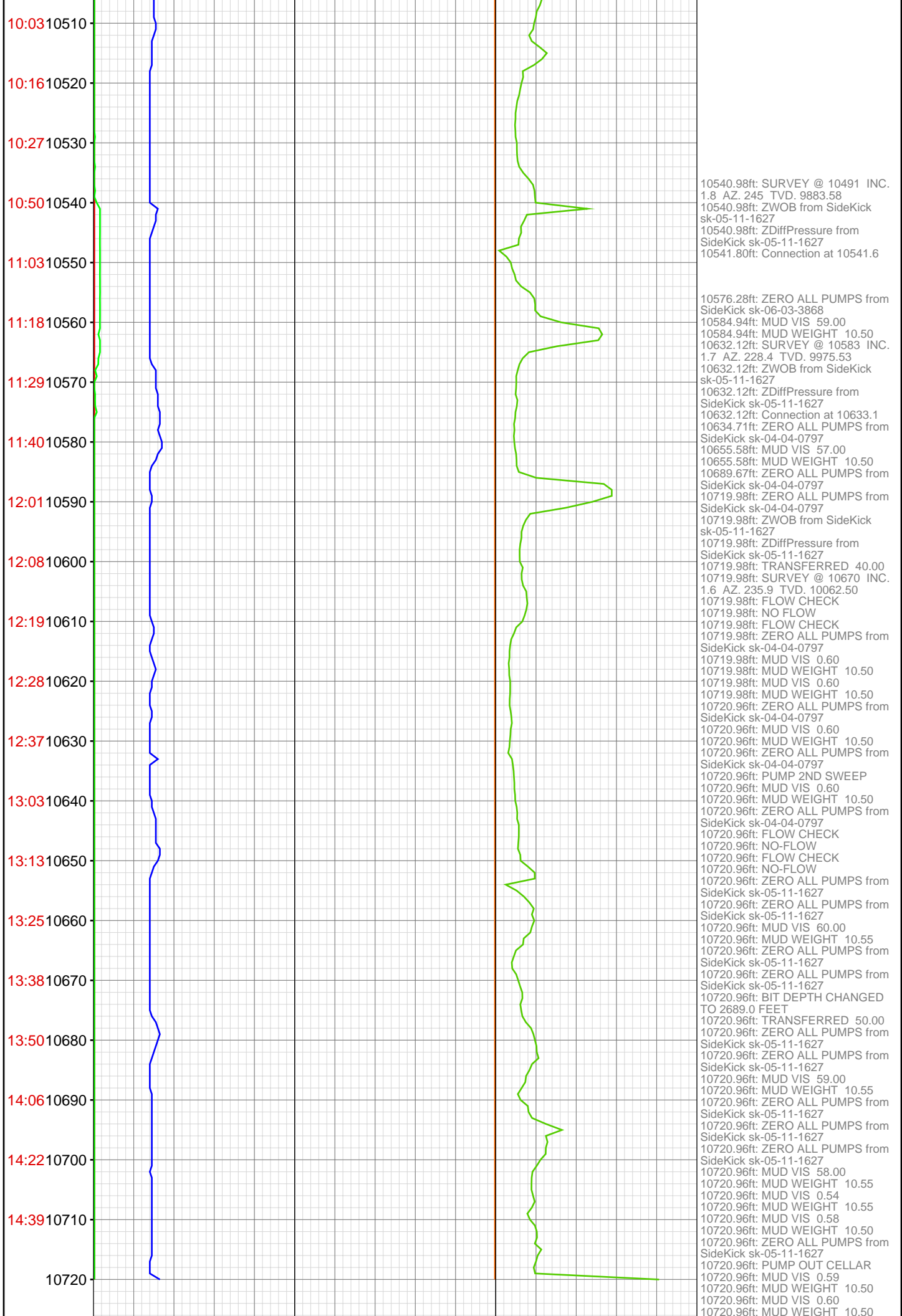



[illegible]