

Project: Wattenberg Field  
Site: B (Sec. 1-T05N-R64W) Weld County, CO  
Well: Lucci B03-69HNL  
Wellbore: Original Drilling  
Design: APD - Rev 0

# Northern Region Drilling

Geodetic System: US State Plane 1983  
Datum: North American Datum 1983  
Ellipsoid: GRS 1980  
Zone: Colorado Northern Zone  
System Datum: Mean Sea Level

## SECTION DETAILS

Sec	MD	Inc	Azi	TVD	+N/-S	+E/-W	Dleg	TFace	VSect	Target
1	0.0	0.00	0.00	0.0	0.0	0.0	0.00	0.00	0.0	
2	2000.7	0.00	346.05	2555.1	65.2	-16.4	0.00	346.05	18.1	
3	2599.7	14.02	346.05	3869.9	384.8	-95.6	2.50	180.00	105.3	
4	3915.8	0.00	0.00	4425.0	451.0	-112.0	0.00	0.00	123.4	
5	4476.5	0.00	0.00	5872.3	451.0	-112.0	0.00	0.00	123.4	
6	5923.8	0.00	0.00	6866.3	439.7	-765.7	8.00	269.01	776.6	
7	6866.3	85.00	269.01	6592.3	438.4	-840.4	0.00	0.00	851.2	
8	7061.3	85.00	269.01	6592.3	437.3	-902.8	8.00	0.01	913.6	
9	7123.8	90.00	269.01	6595.0	269.2	-10634.8	0.00	0.00	10638.2	
10	16857.3	90.00	269.01	6595.0	269.2	-10634.8	0.00	0.00	10638.2	

Lucci B03-69HNL BHL 75FSL, 535FWL

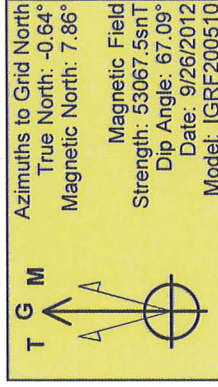
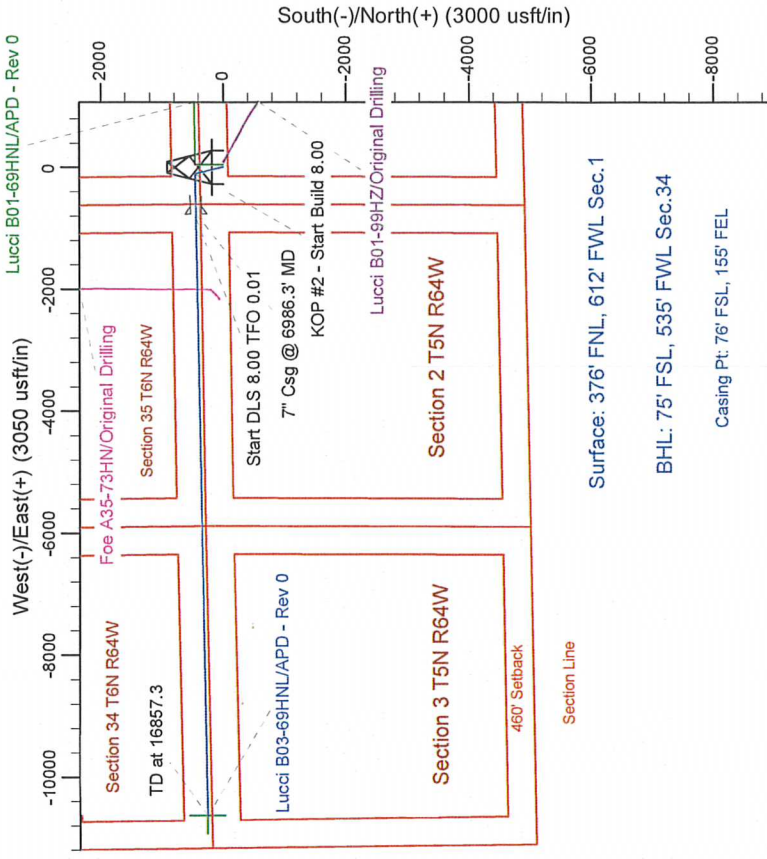
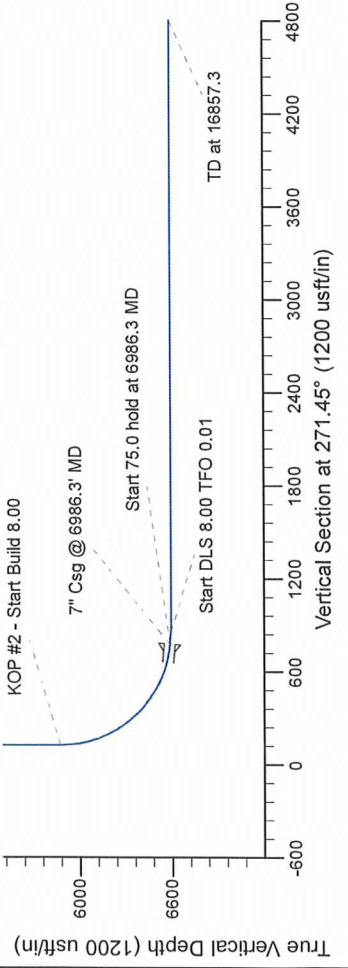
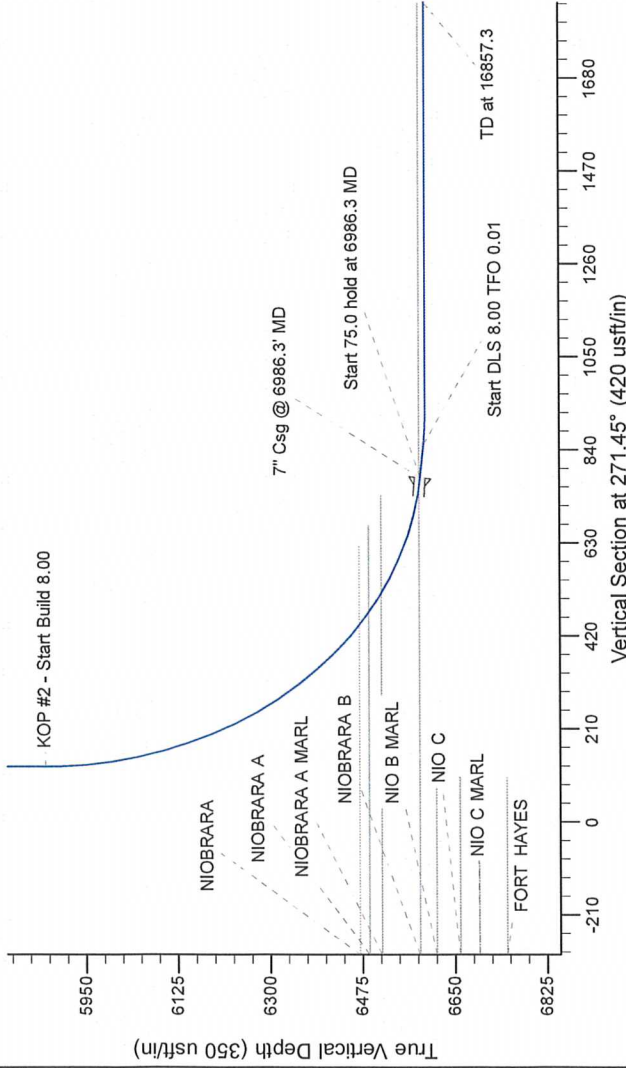

## WELL DETAILS: Lucci B03-69HNL

North: 1402731.60  
East: 3276792.25  
Ground Level: 4617.0  
Latitude: 40.434640  
Longitude: -104.505640

Plan: APD - Rev 0 (Lucci B03-69HNL/Original Drilling)

Created By: Carrie Willers  
Checked: \_\_\_\_\_  
Reviewed: \_\_\_\_\_  
Approved: \_\_\_\_\_  
Date: 17:30, October 01 2012  
Date: \_\_\_\_\_  
Date: \_\_\_\_\_  
Date: \_\_\_\_\_