



<<< Fold Here >>>
All interpretations are opinions based on inferences from electrical or other measurements and we cannot and do not guarantee the accuracy or correctness of any interpretation, and we shall not, except in the case of gross or willful negligence on our part, be liable or responsible for any loss, costs, damages, or expenses incurred or sustained by anyone resulting from any interpretation made by any of our officers, agents or employees. These interpretations are also subject to our general terms and conditions set out in our current Price Schedule.
Comments
LOG CORRELATED TO CBL DATED 10-15-83 RUN CBL FROM BRIGE PLUG TO SURFACE
THANK YOU FOR CHOOSING PURE ENERGY WIRELINE AN FMC TECHNOLOGIES COMPANY

Sensor	Offset (ft)	Schematic	Description	Len (ft)	OD (in)	Wt (lb)
			STNDRD Standard Cable Head	1.00	1.44	10.00

CCL	19.81		CCL-275tekco (2.75TEKCO) 2 3/4 TEK CCL Earth Mag	1.52	2.75	20.00
			SDSCENT Centralizer for testing	2.73	2.75	20.00
TEMP	13.65					
WVFS1	12.31					
WVFS2	12.31					
WVFS3	12.31					
WVFS4	12.31					
WVFS5	12.31					
WVFS6	12.31					
WVFS7	12.31					
WVFS8	12.31					
WVF3FT	11.67					
WVF5FT	10.56					
WVFCAL	6.73					
WVFTEMP	6.73					
WVFSYNC	6.73					
			SDSCENT Centralizer for testing	2.73	2.75	20.00
			GR-Tek-Co (Tek-Co2) 2 3/4 400deg Scint gamma	4.00	2.75	40.00
GR	1.04					
Dataset: kpk_strong 1-7_cbl.db: field/well/run1/pass2 Total Length: 21.50 ft Total Weight: 212.00 lb O.D. 2.75 in						

MAIN PASS



Database File: kpk_strong 1-7_cbl.db
Dataset Pathname: pass2
Presentation Format: cbl
Dataset Creation: Mon Nov 05 13:26:42 2012 by Log SCH 111116
Charted by: Depth in Feet scaled 1:240

Collar Locator		0	3' Amplitude X 5 (mV)	20	200	5' Variable Density Log	1200
0	Gamma Ray	150	0	3' Amplitude (mV)	100		
			650	3' Travel Time (usec)	250		

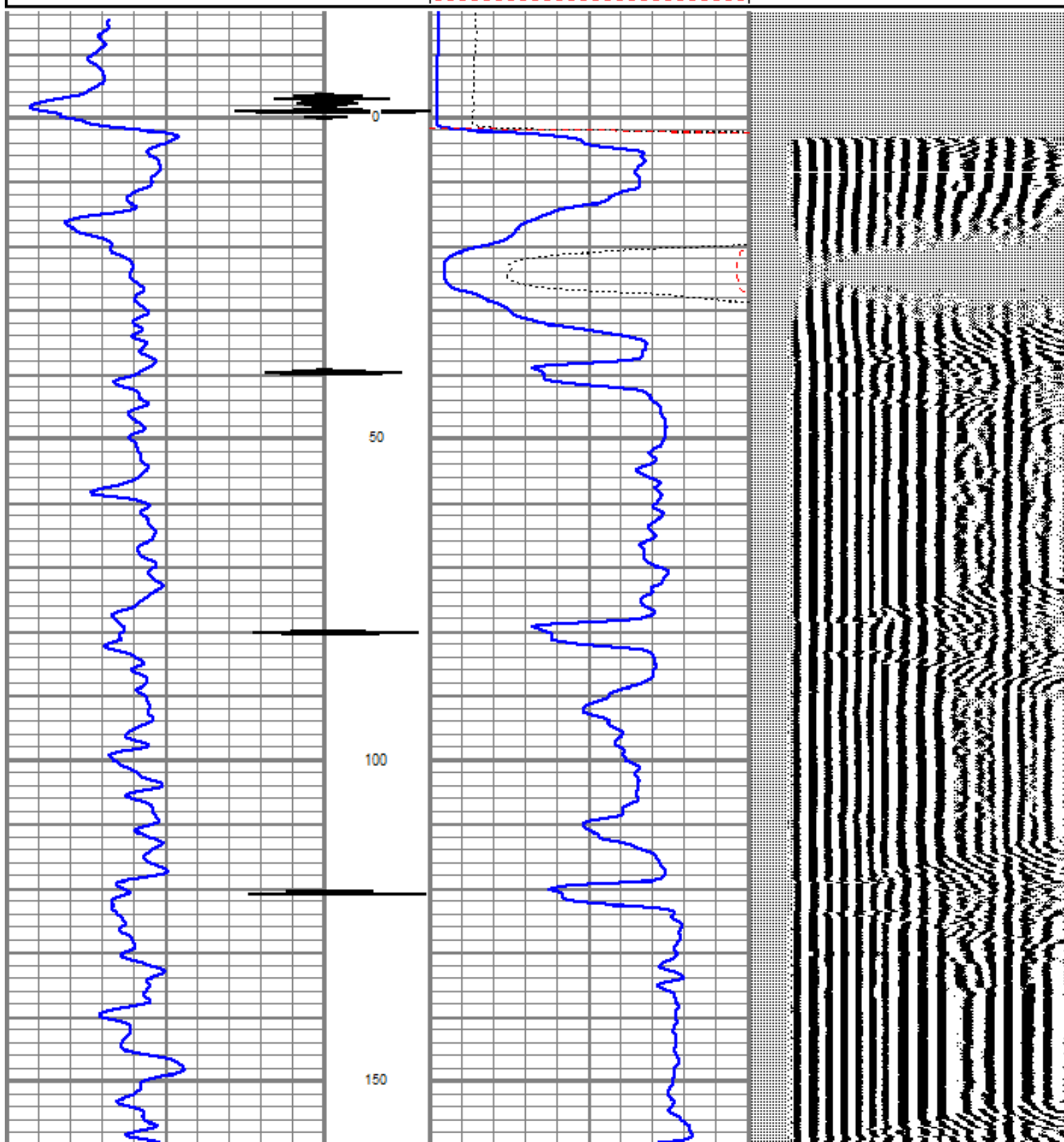

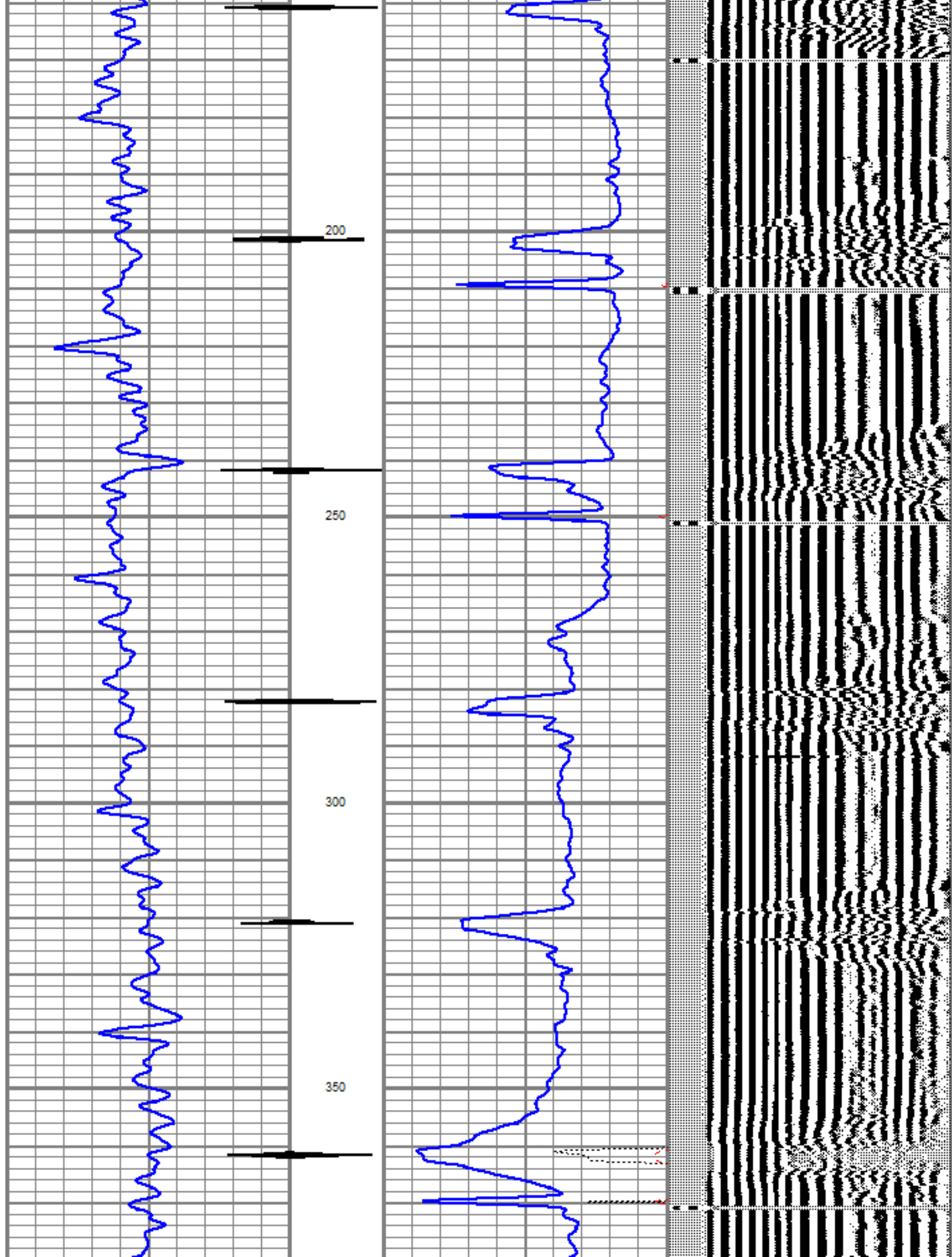

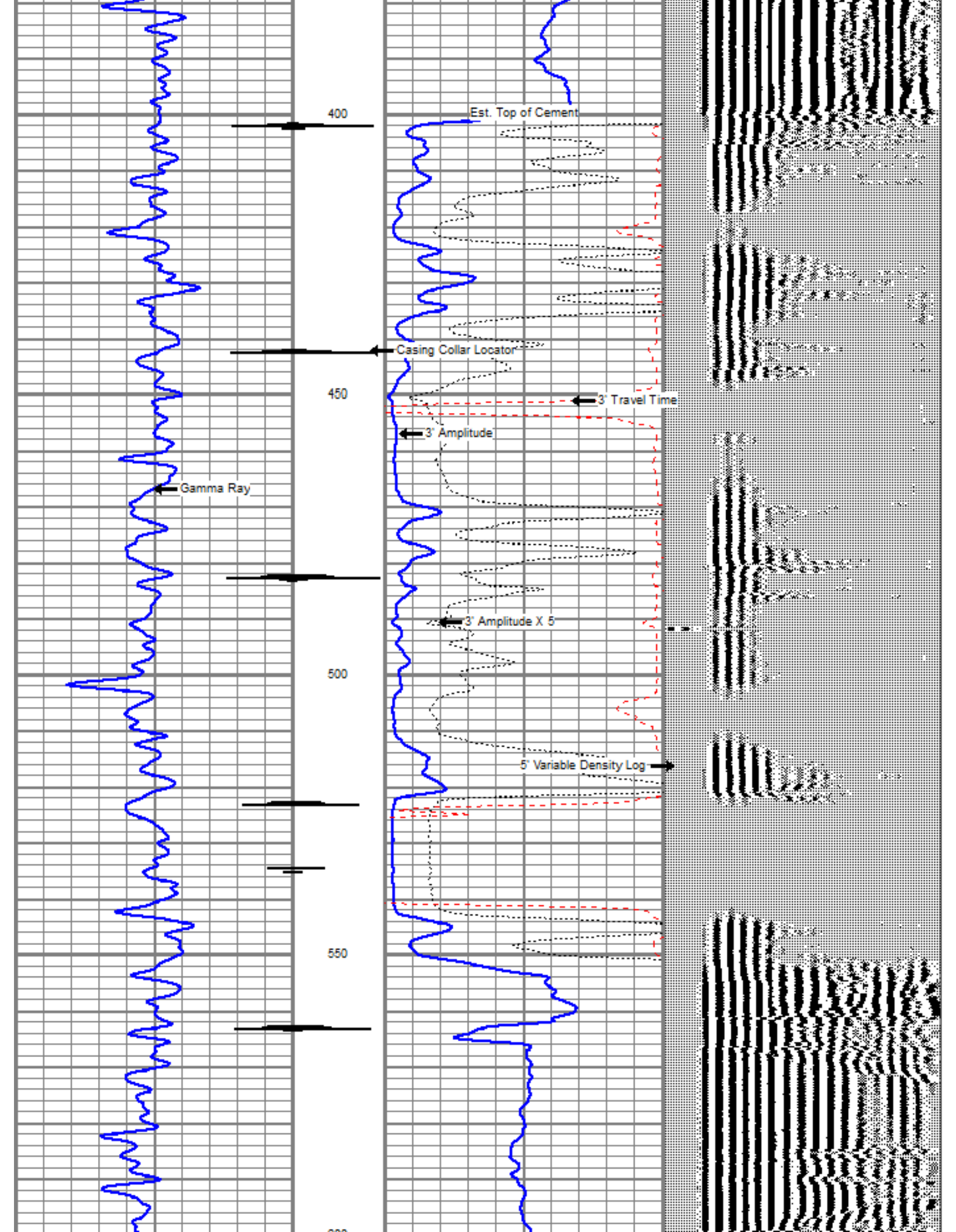

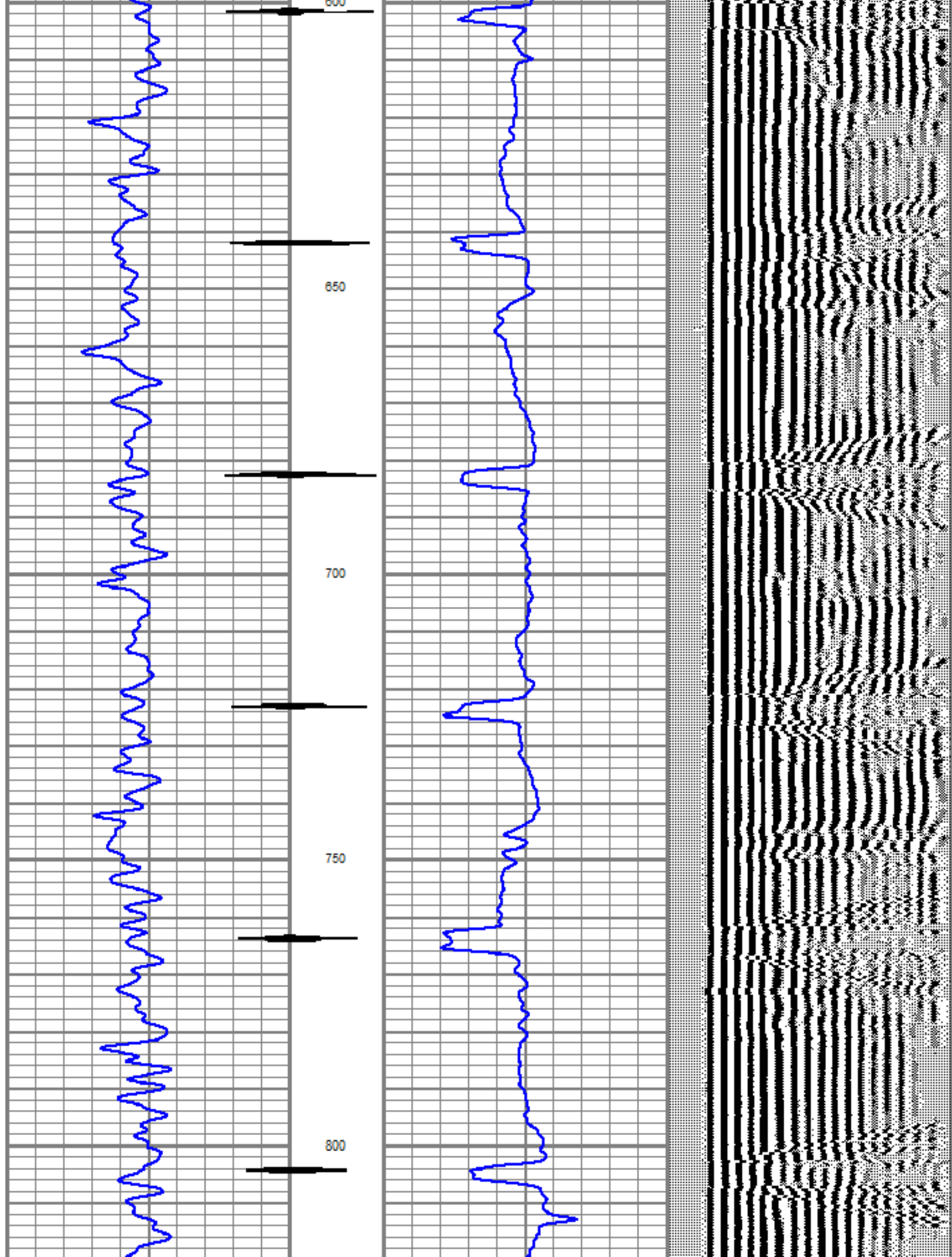

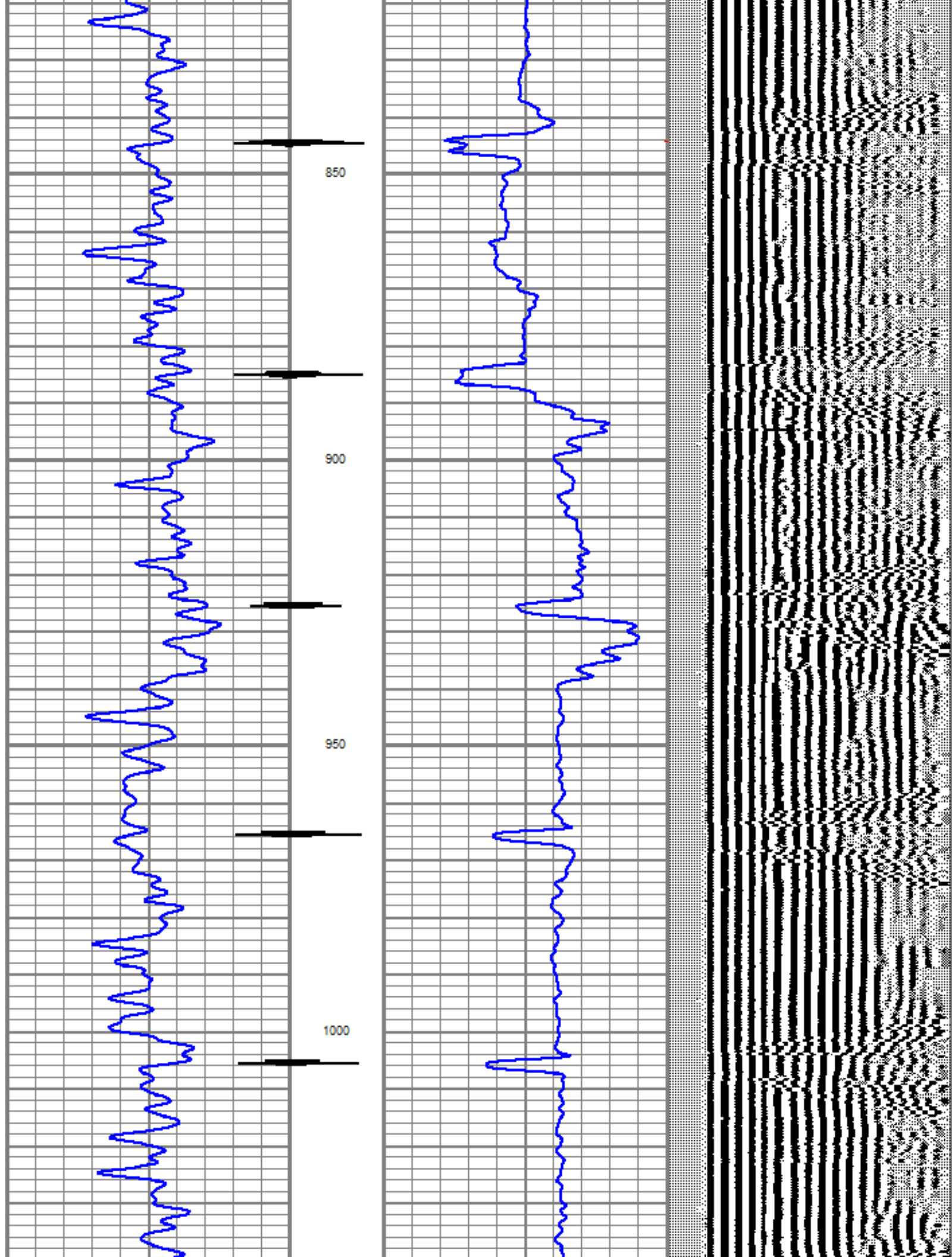

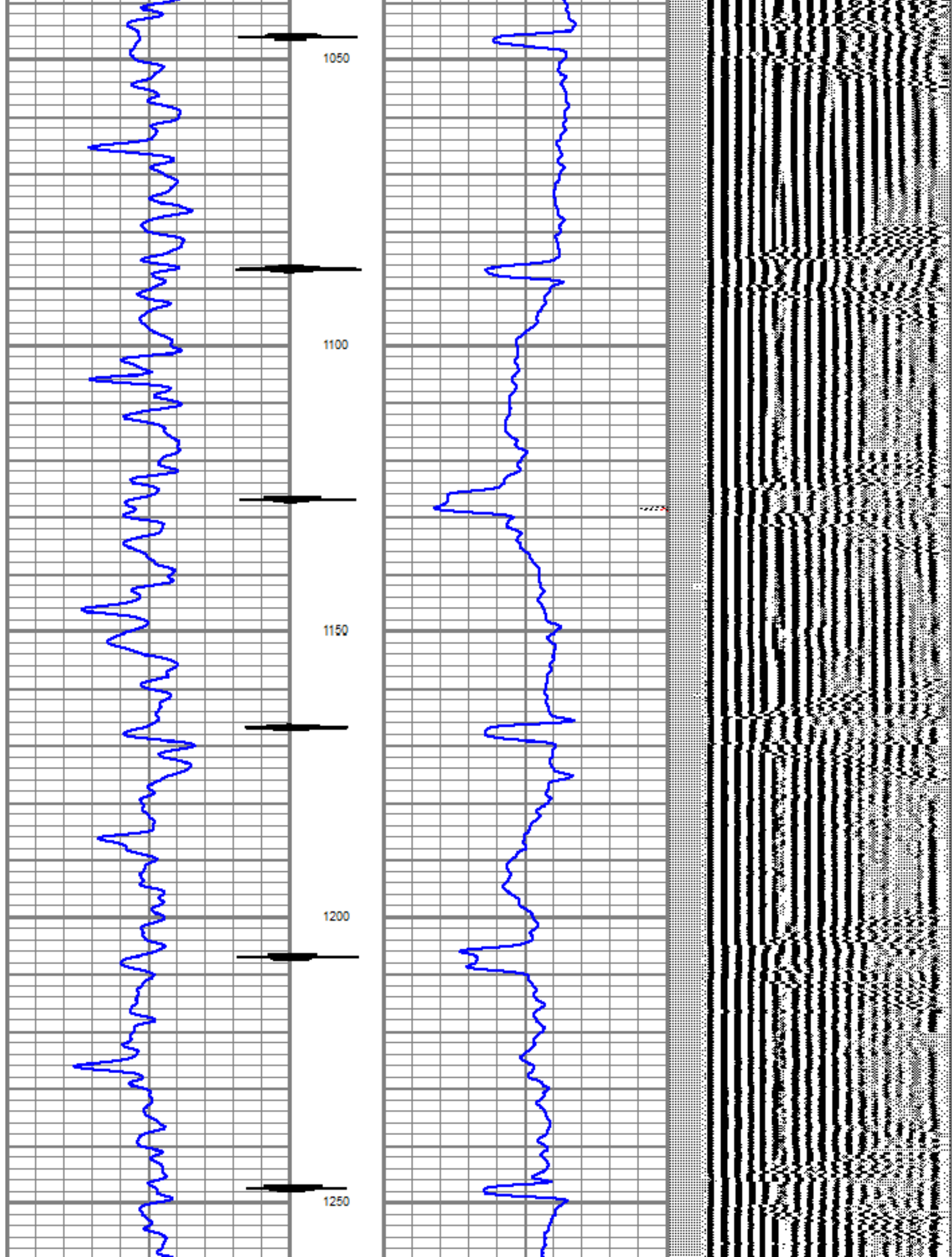

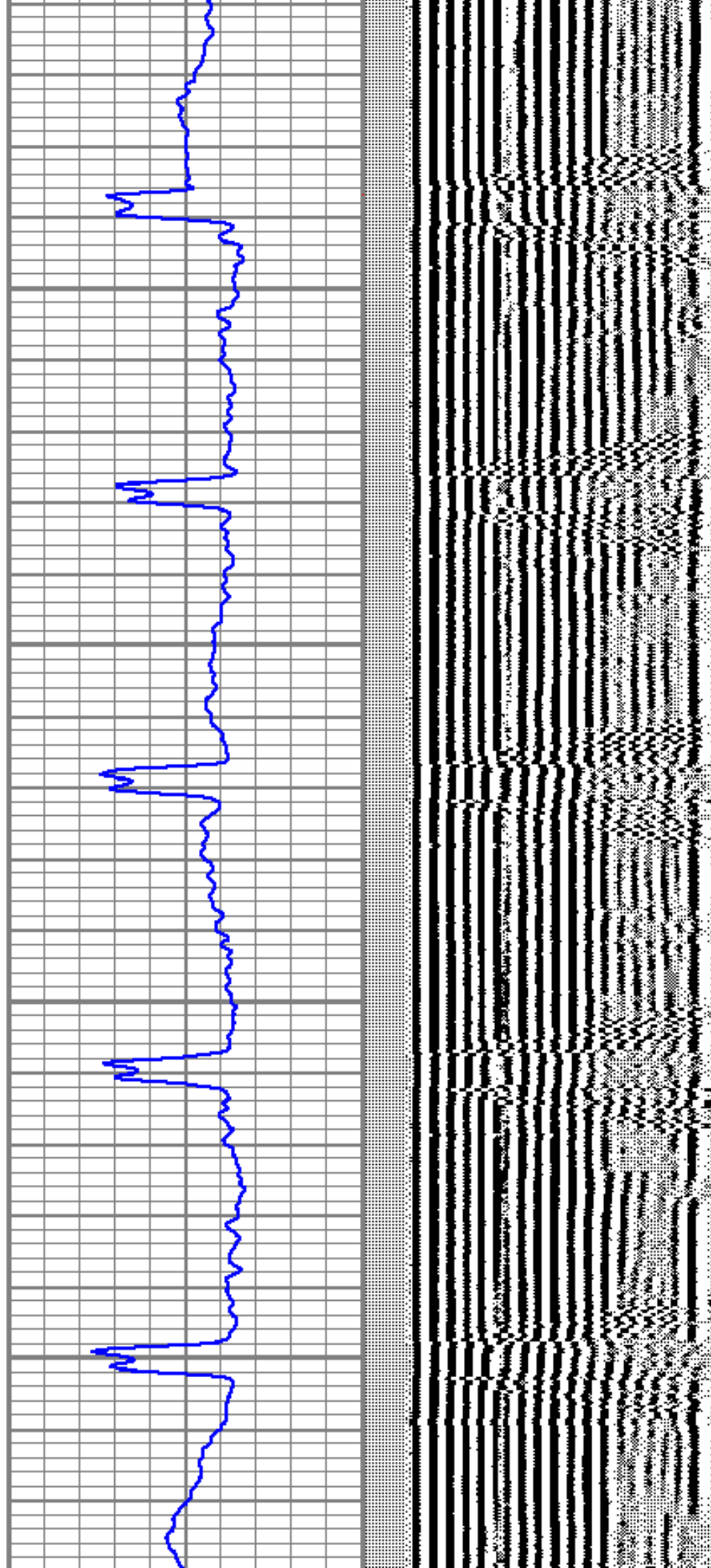
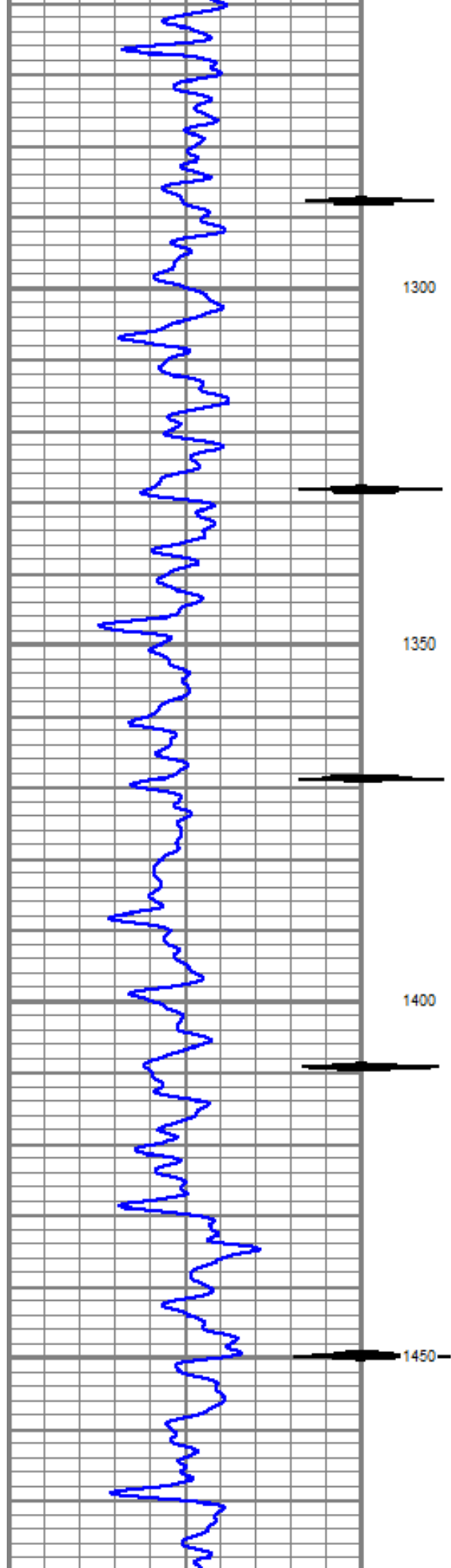

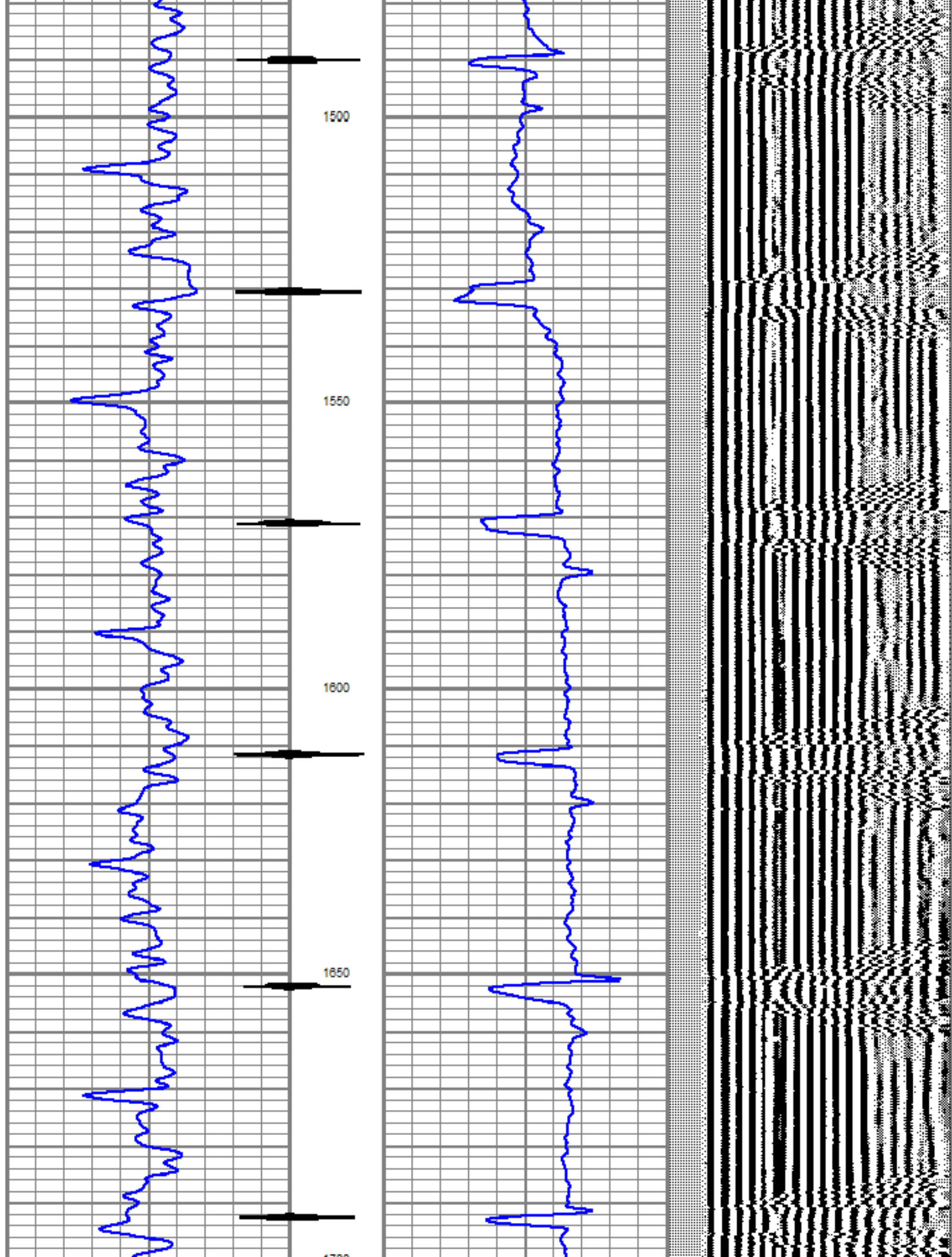

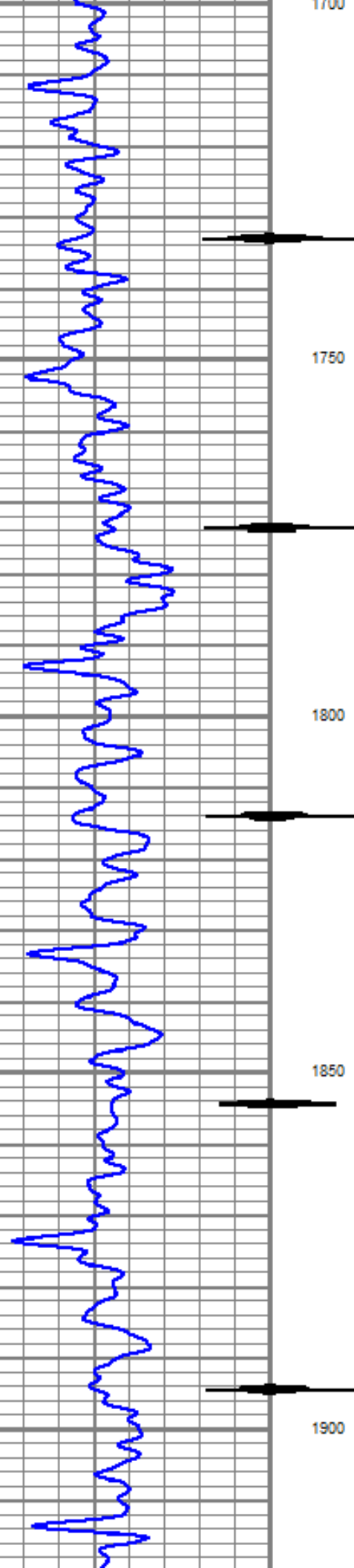

1750

1800

1850

1900

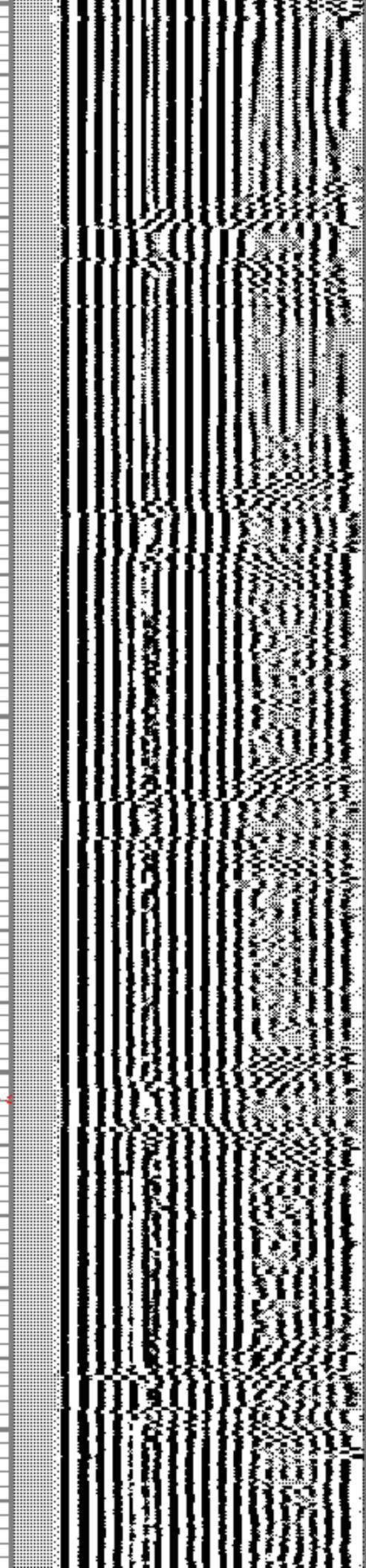
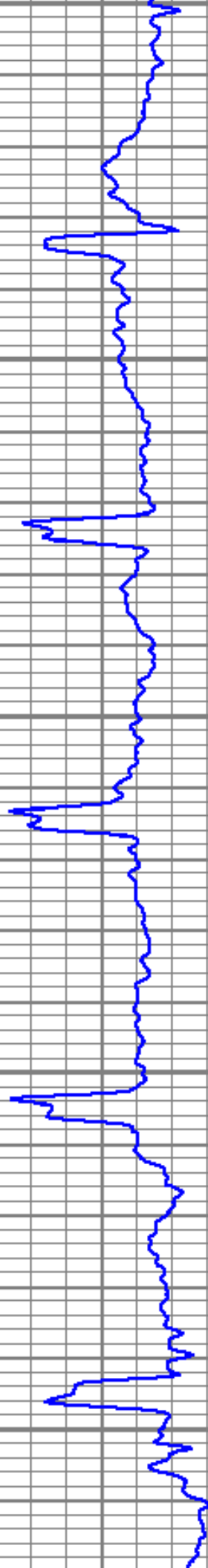

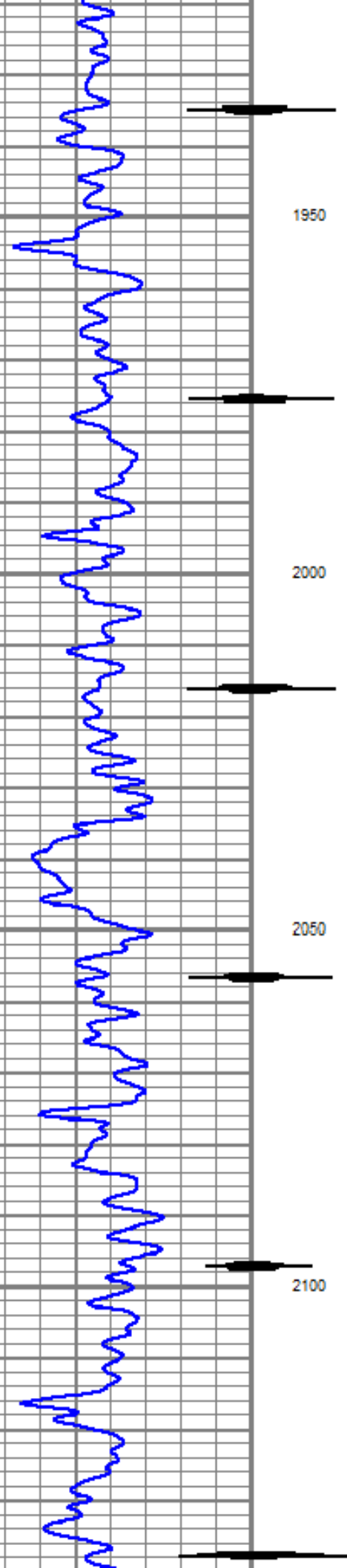

1950

2000

2050

2100

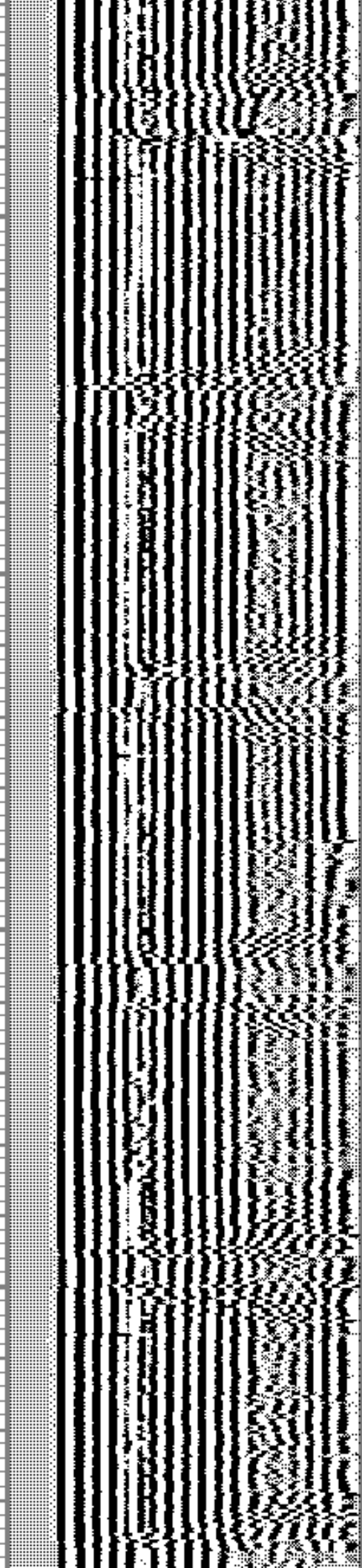
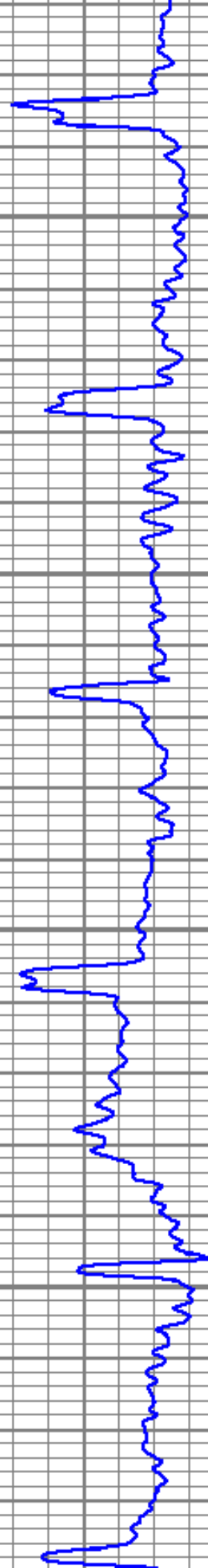

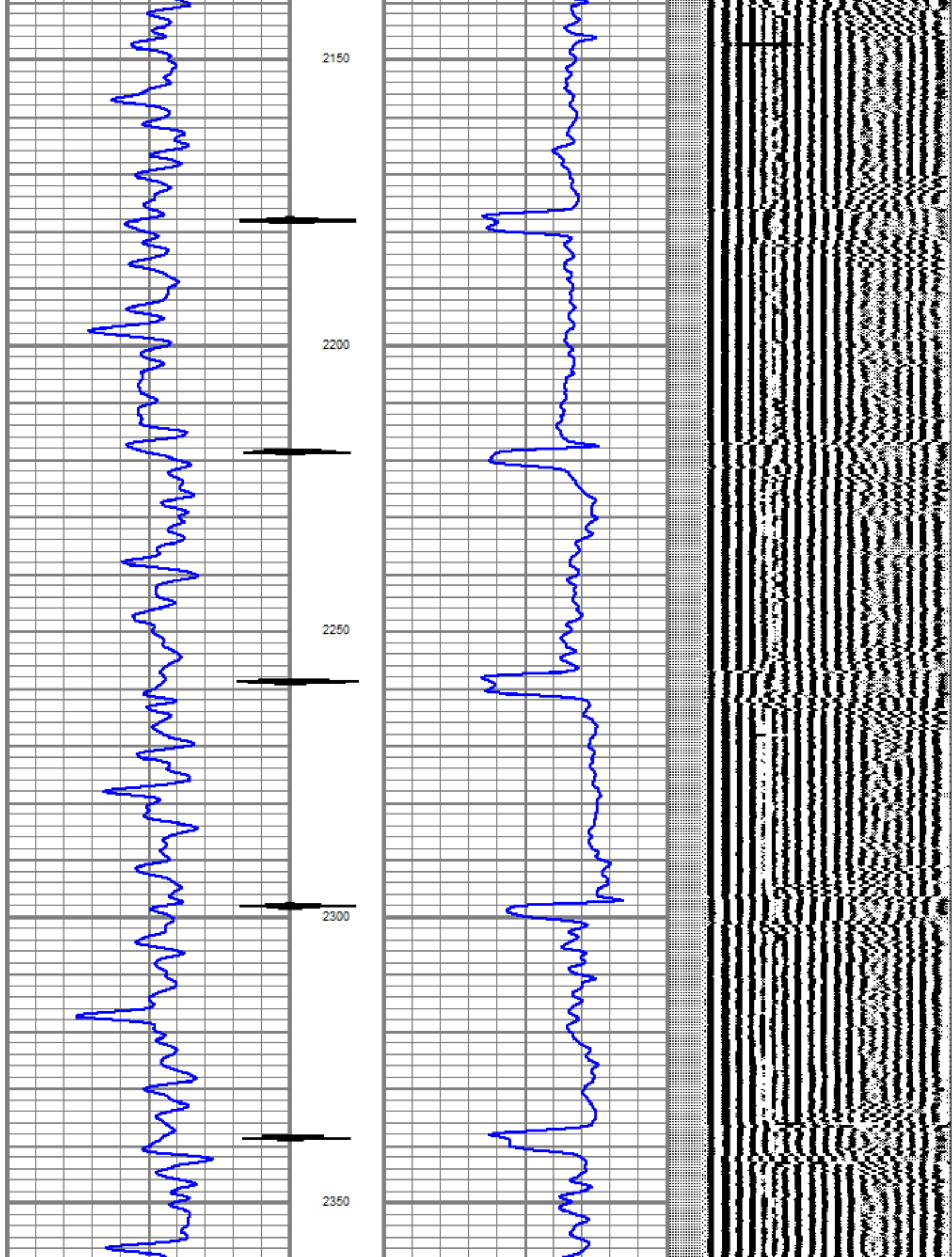

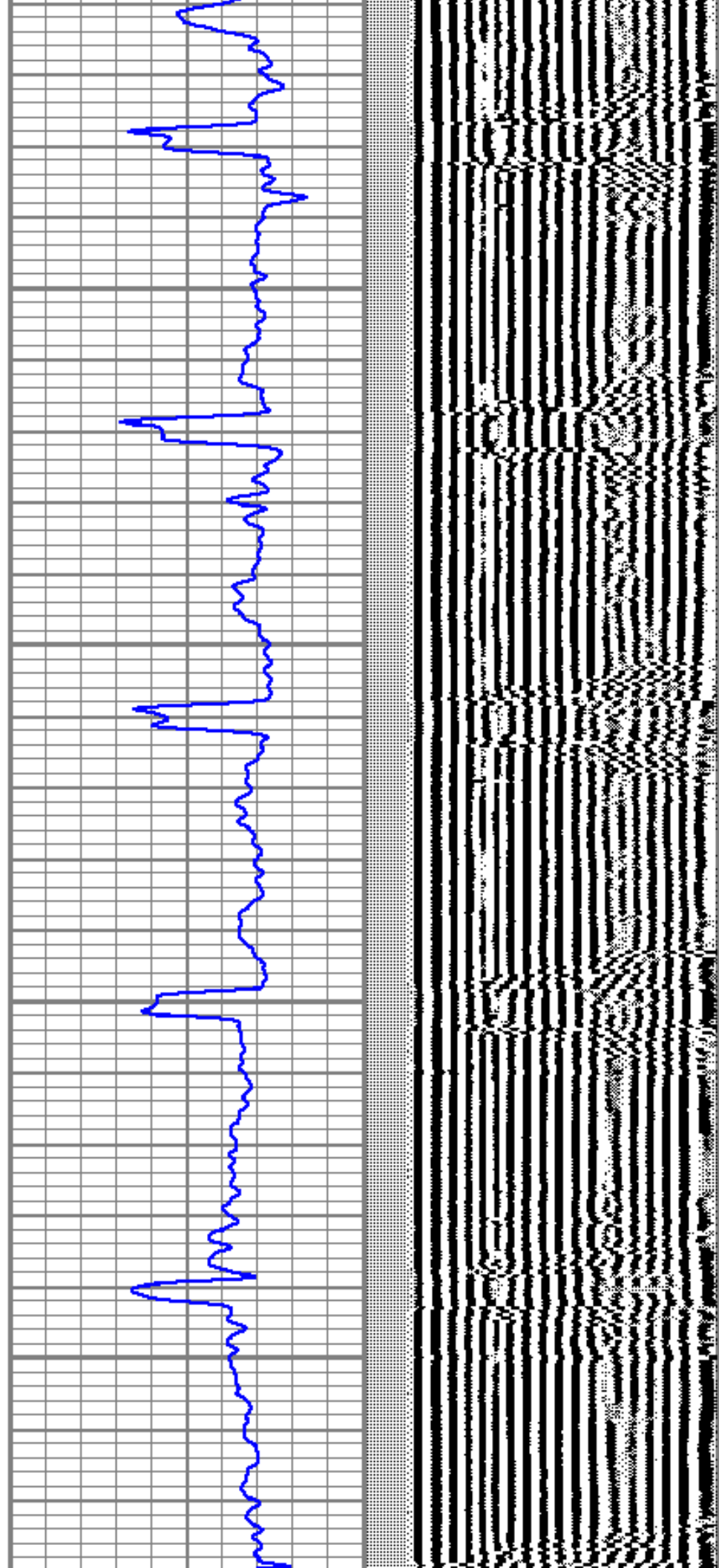
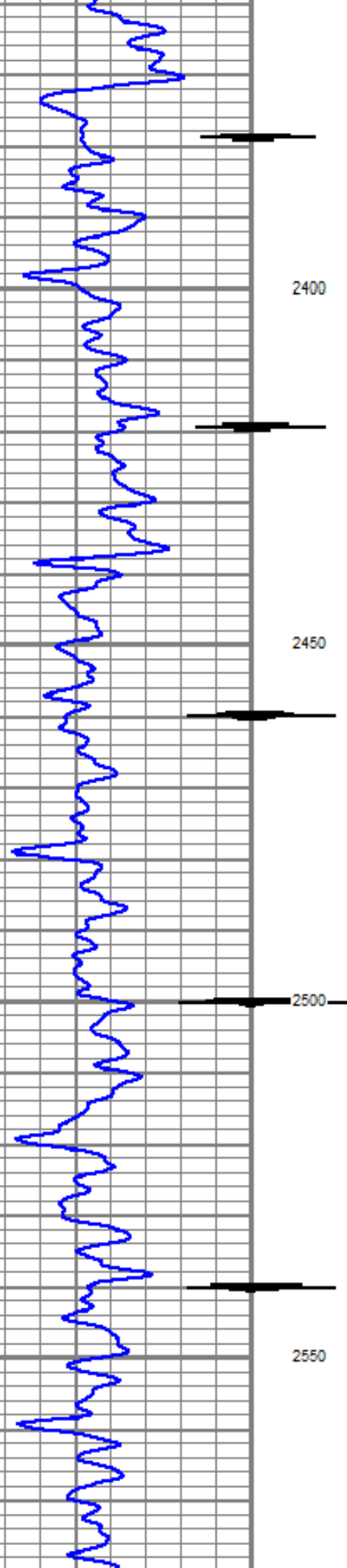

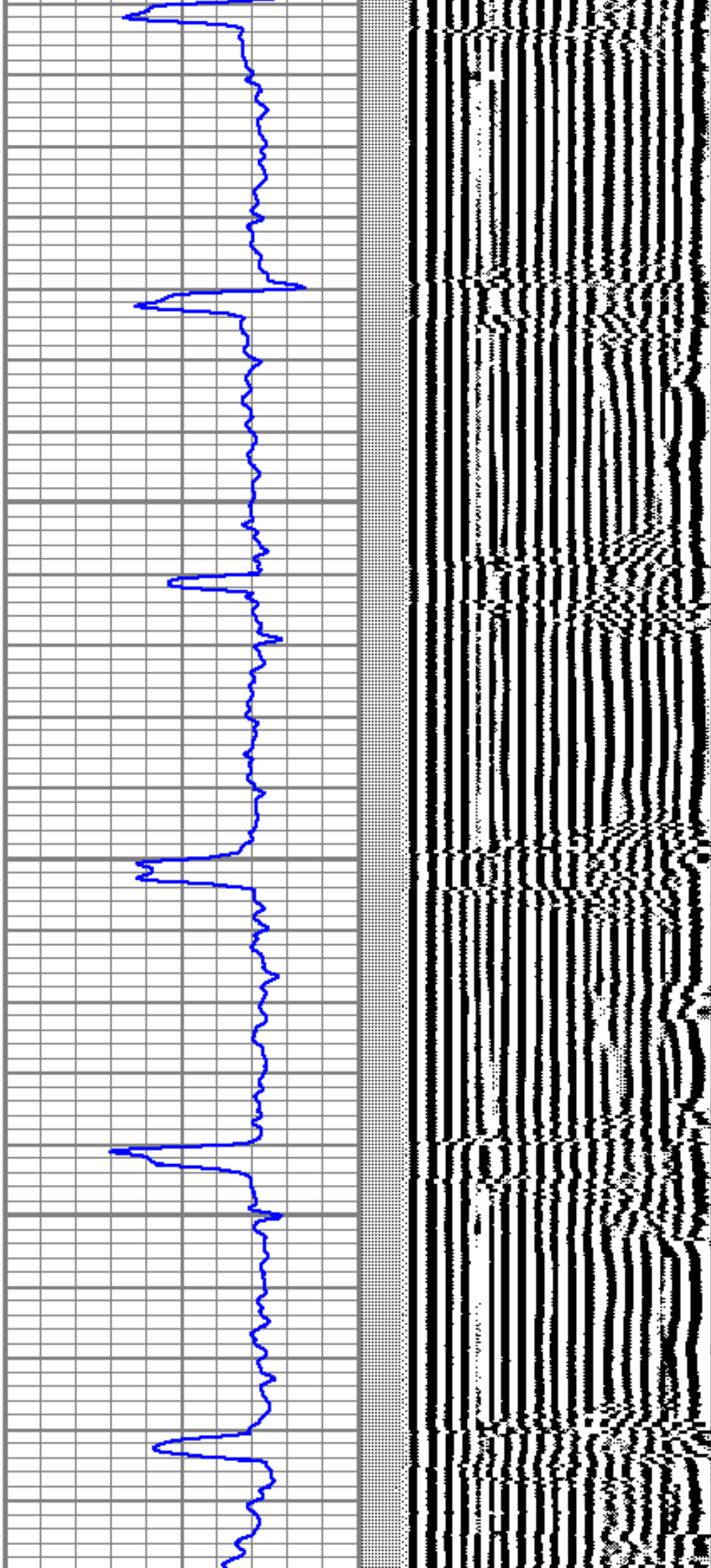
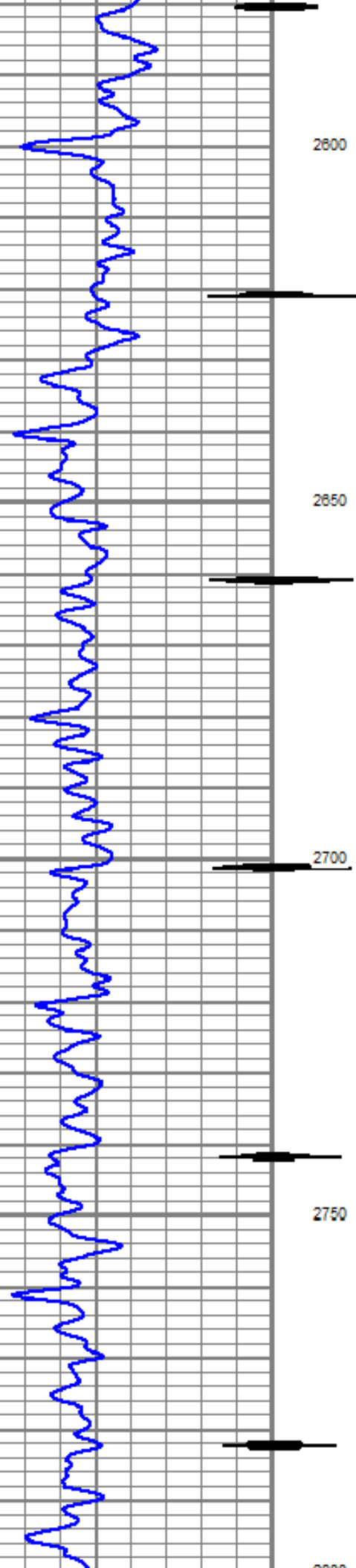

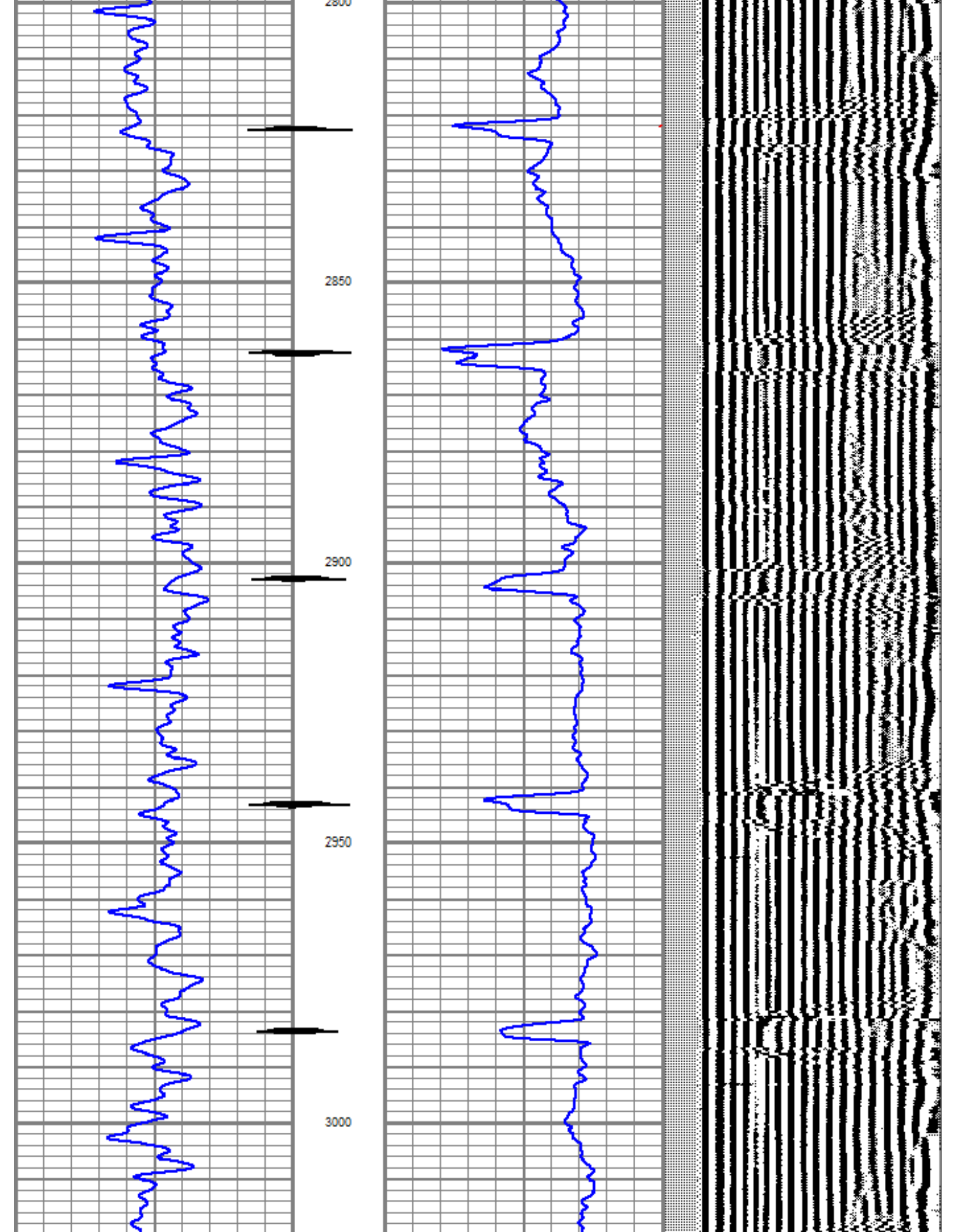

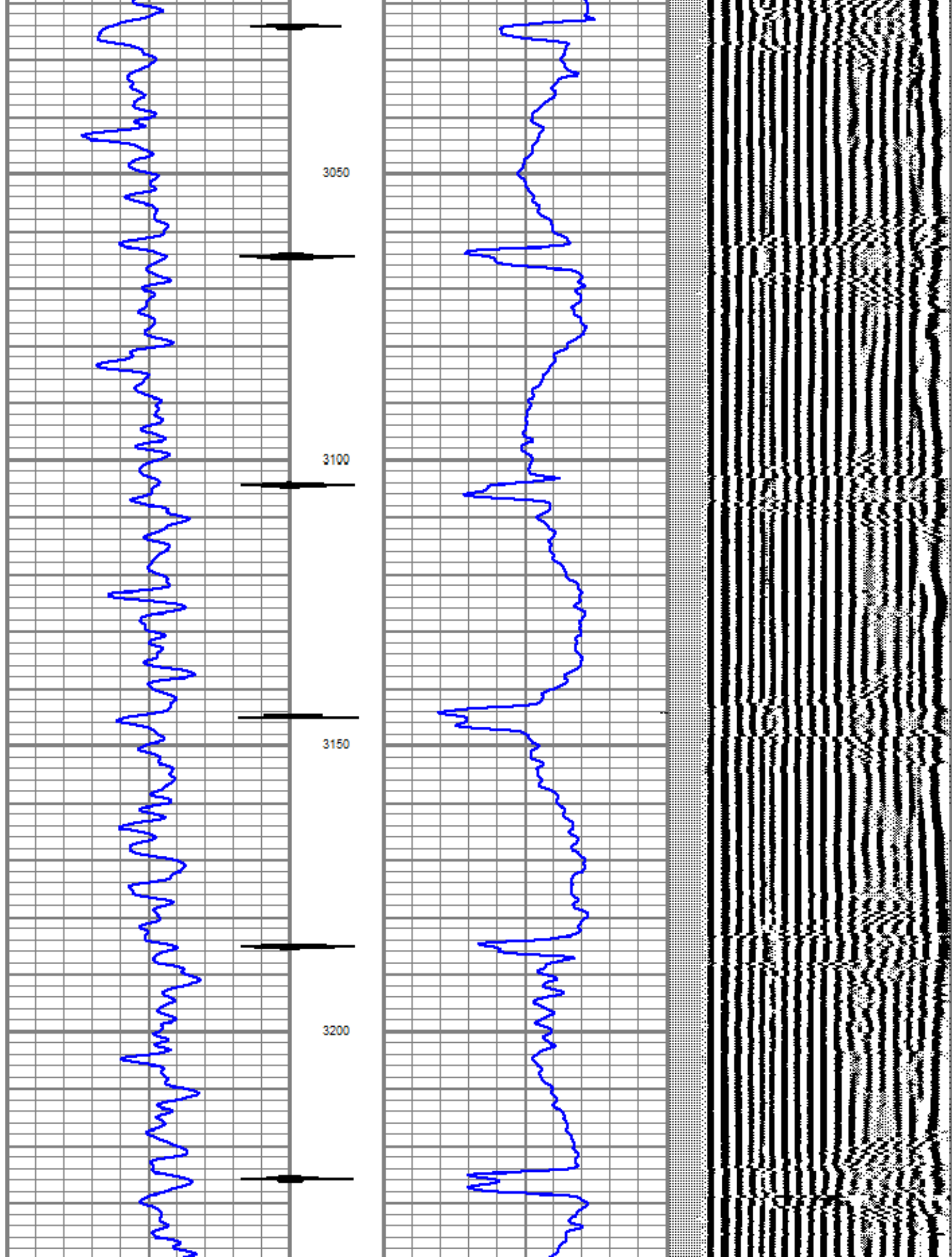

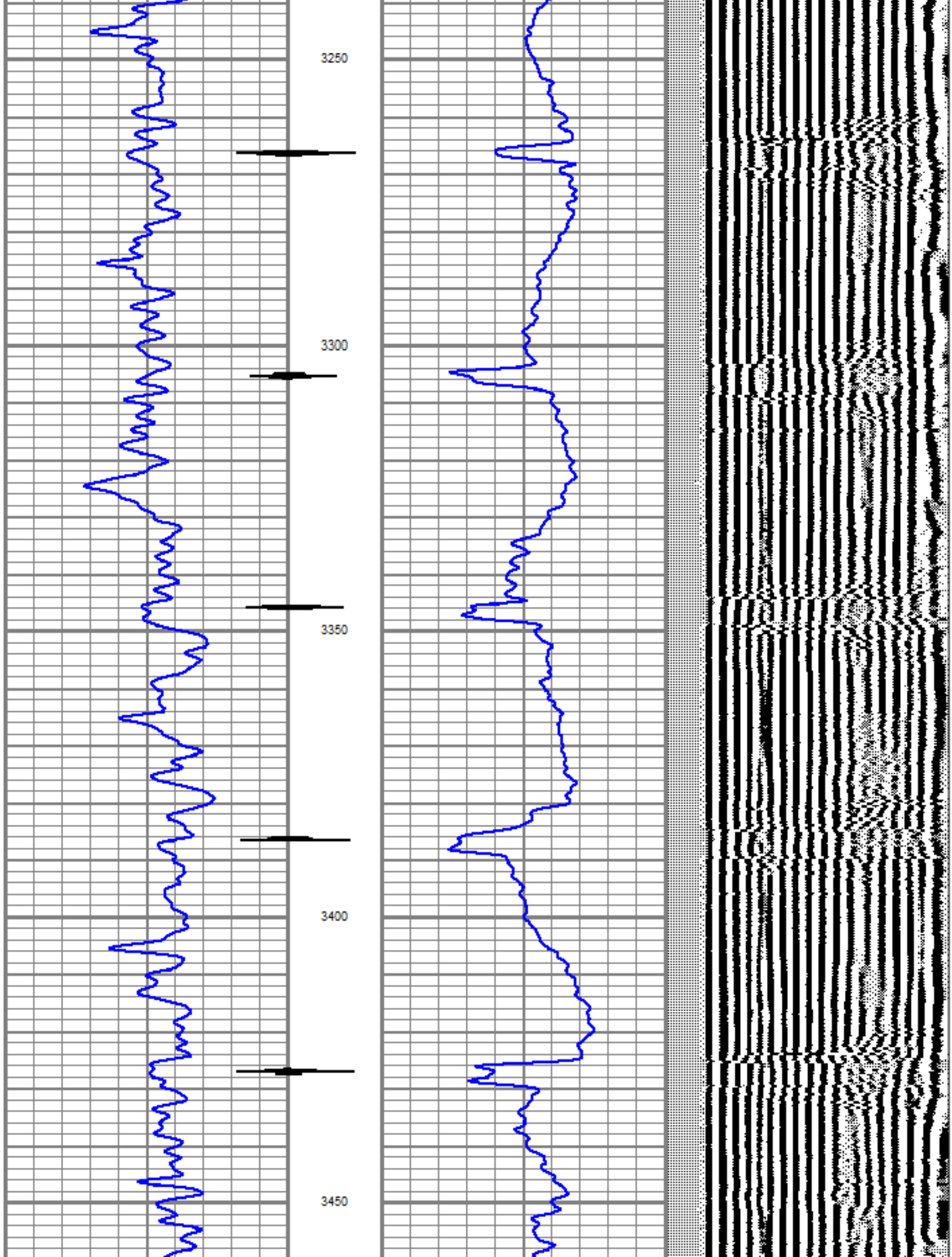

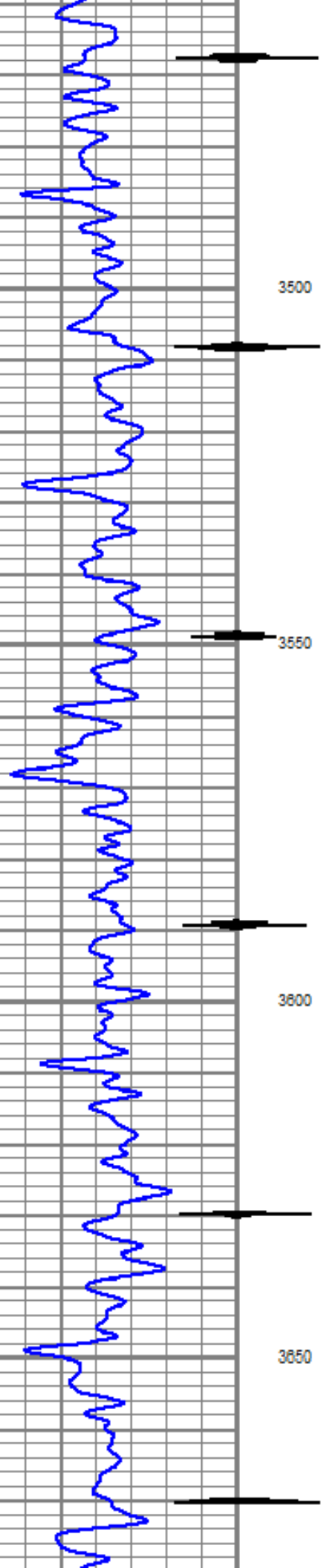

3500

3550

3600

3650

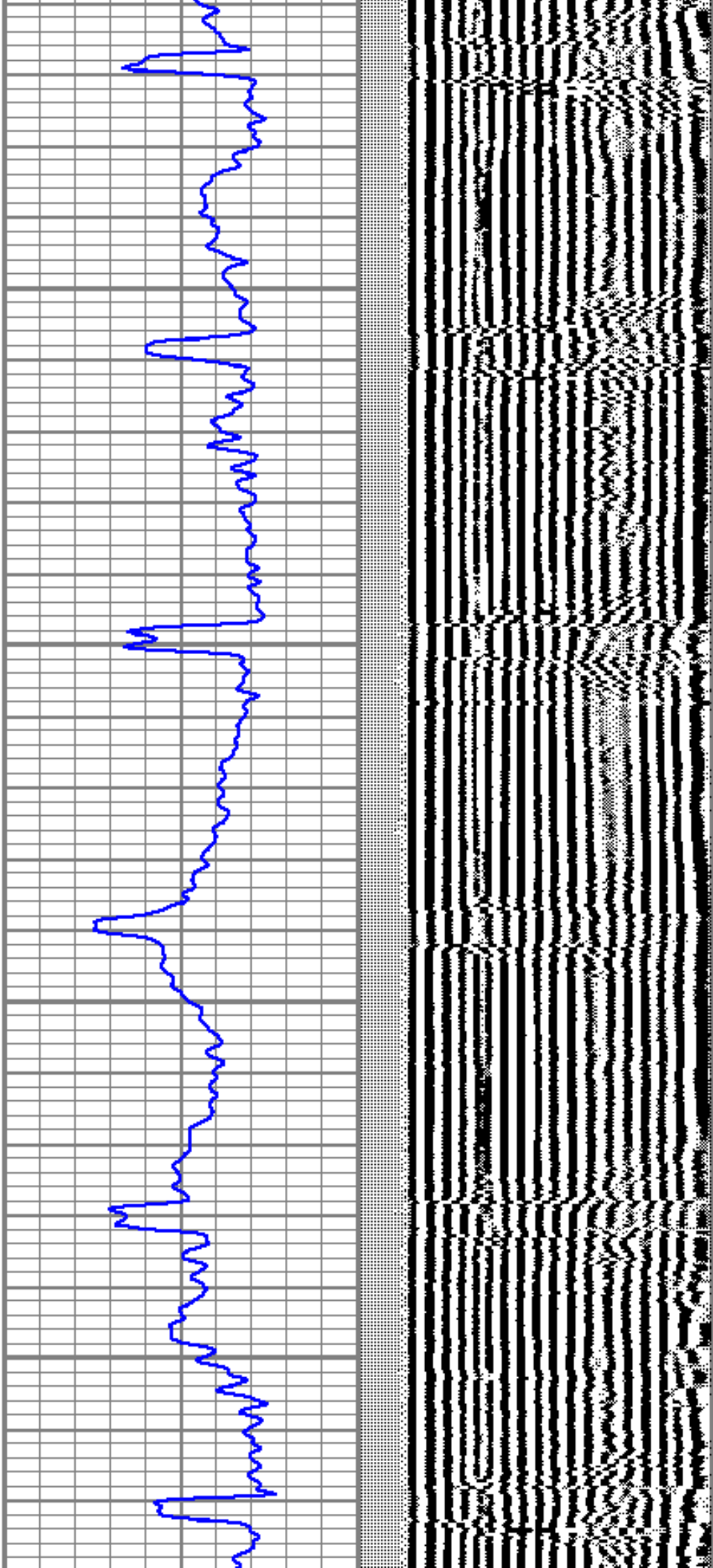

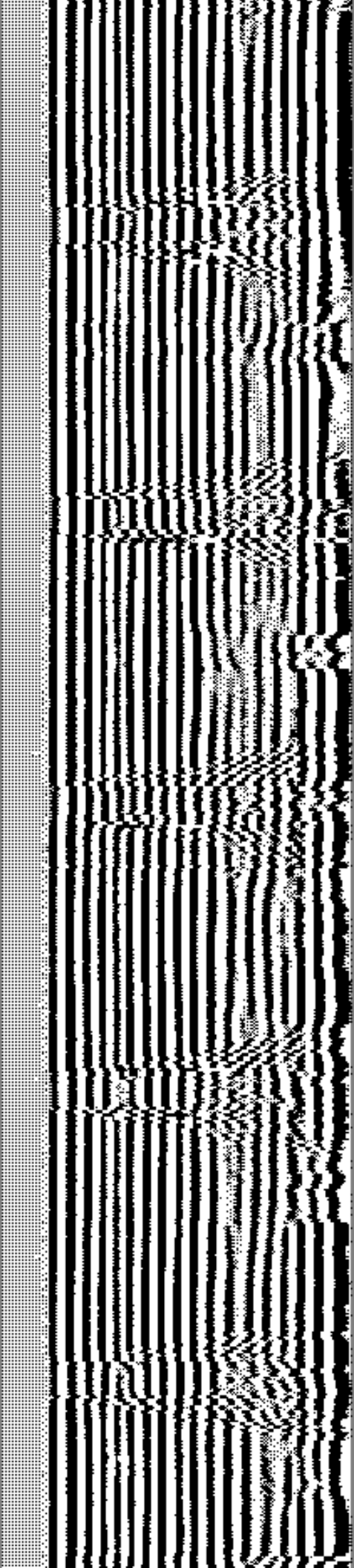
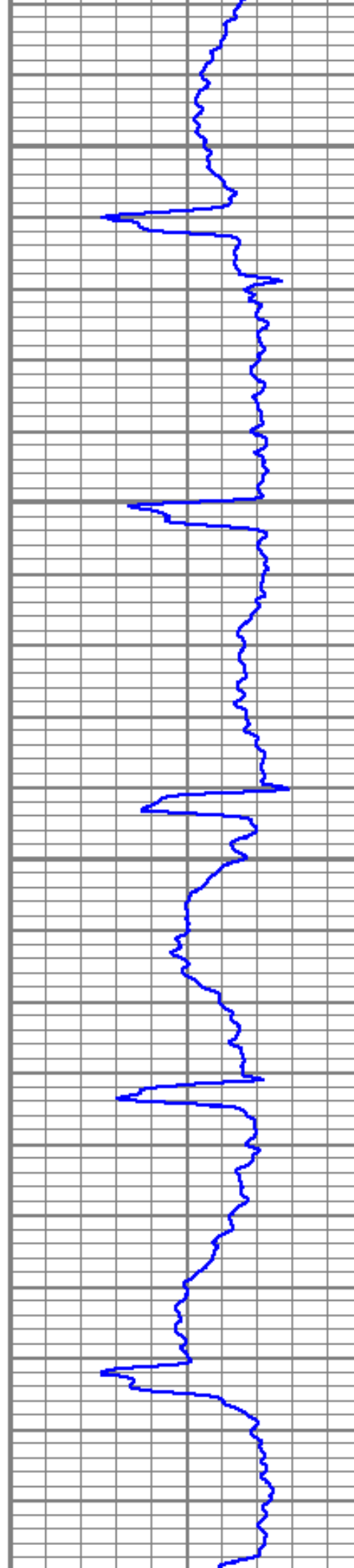
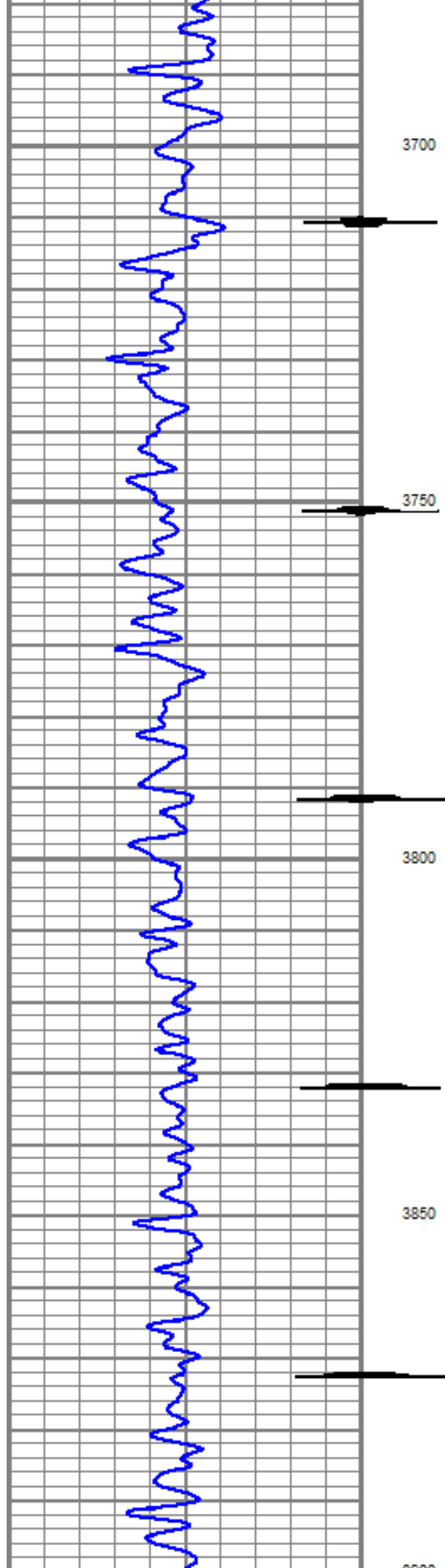

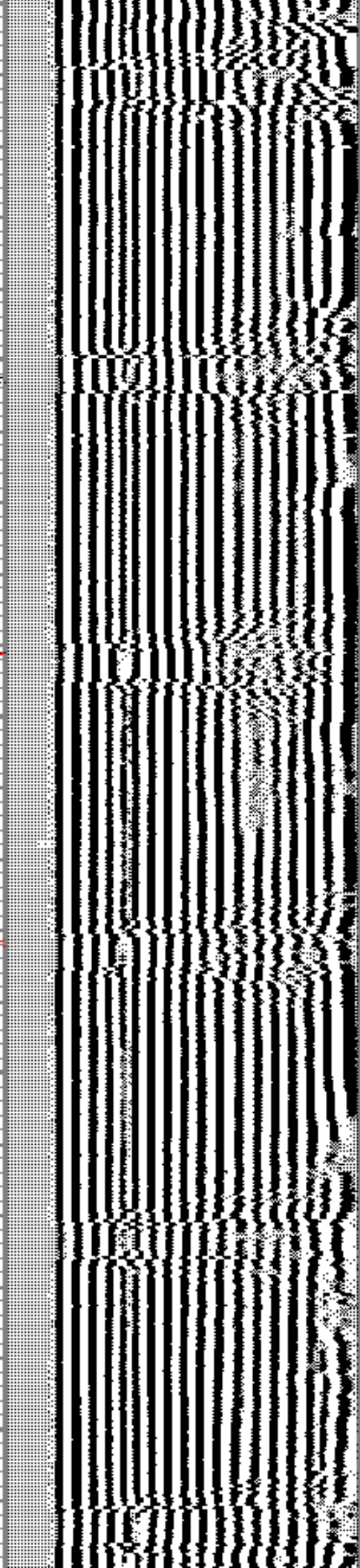
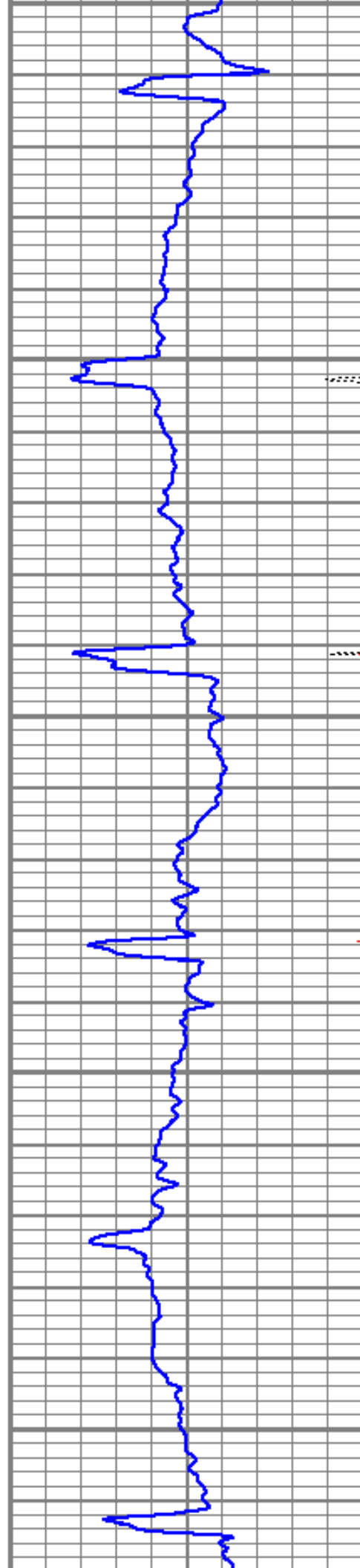
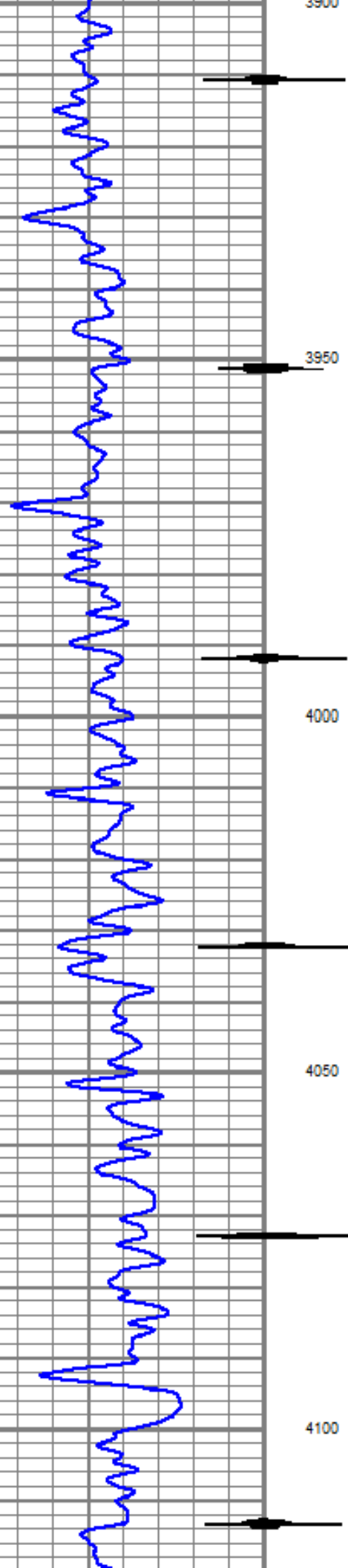

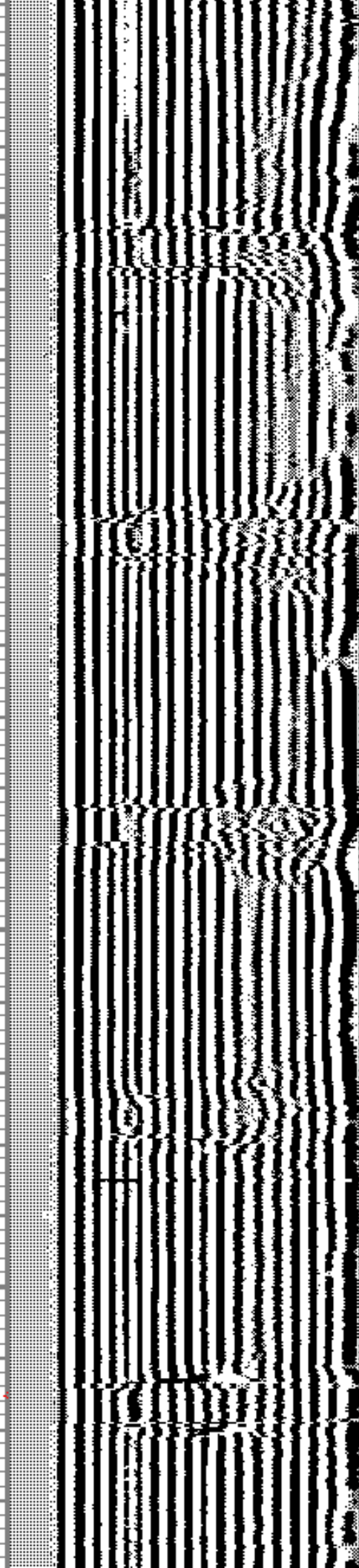
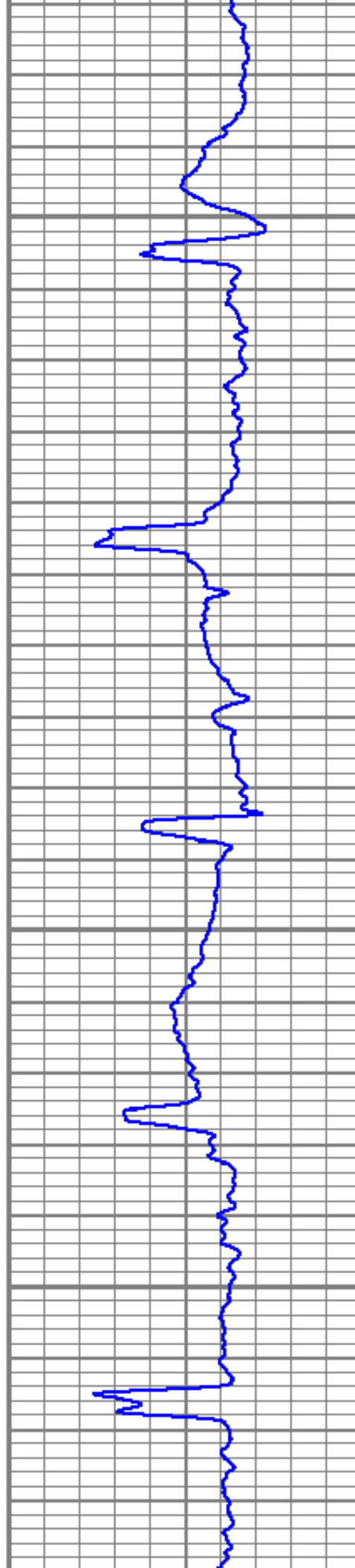
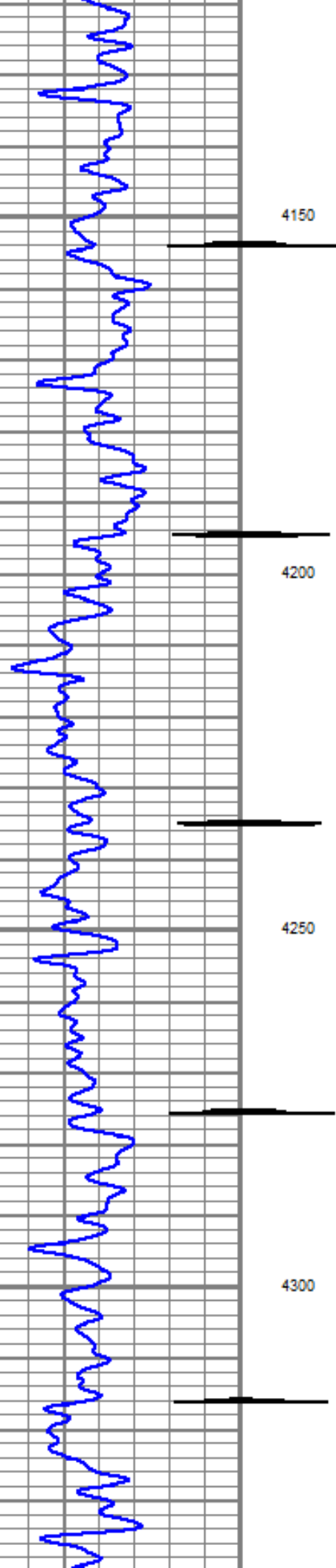

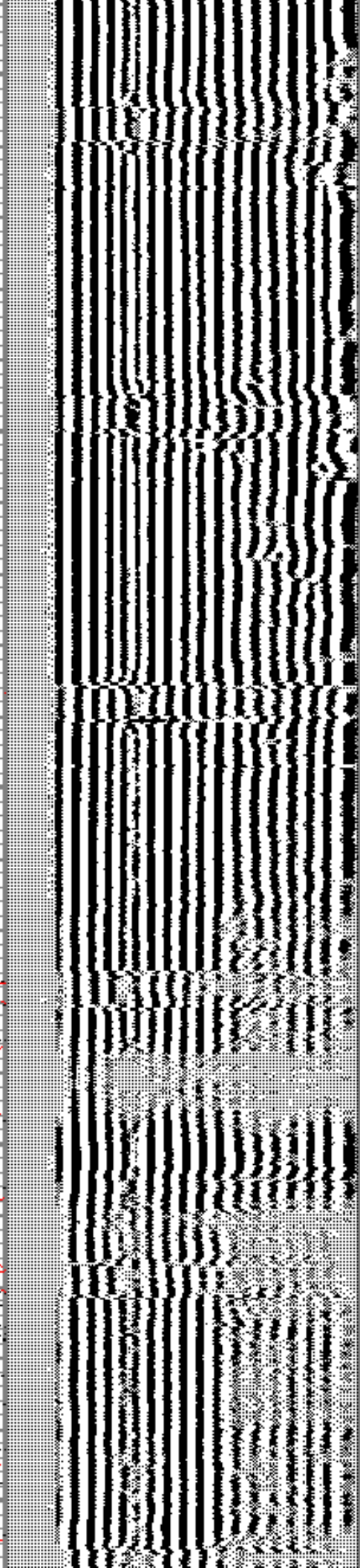
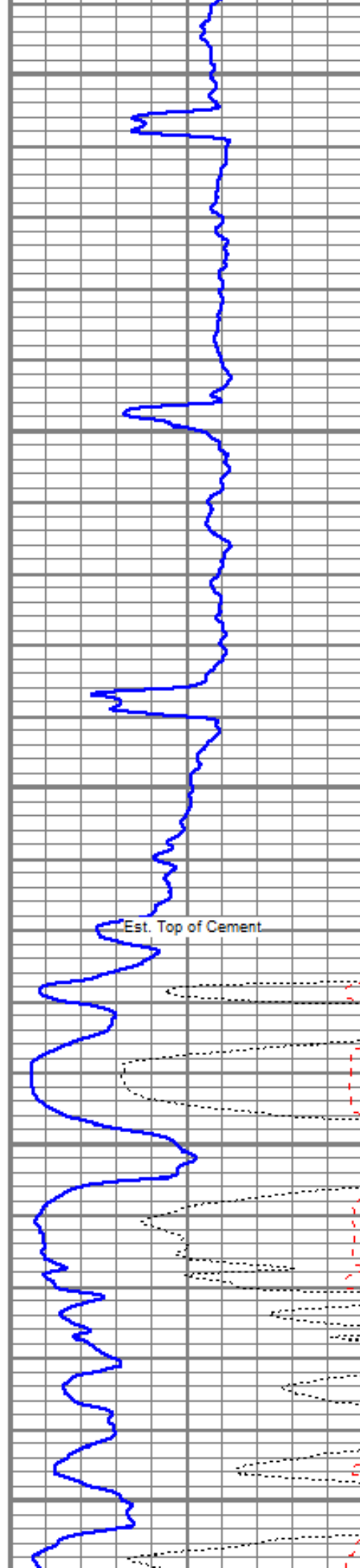
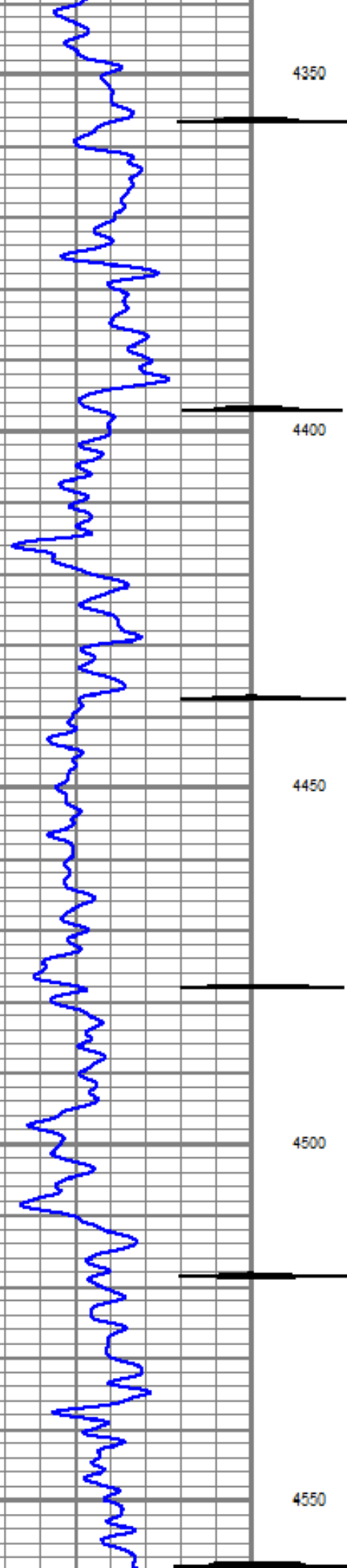

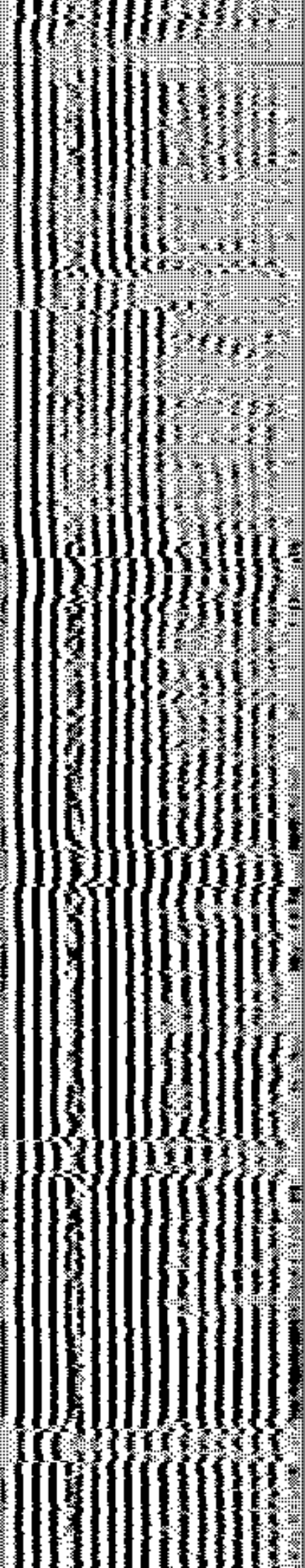
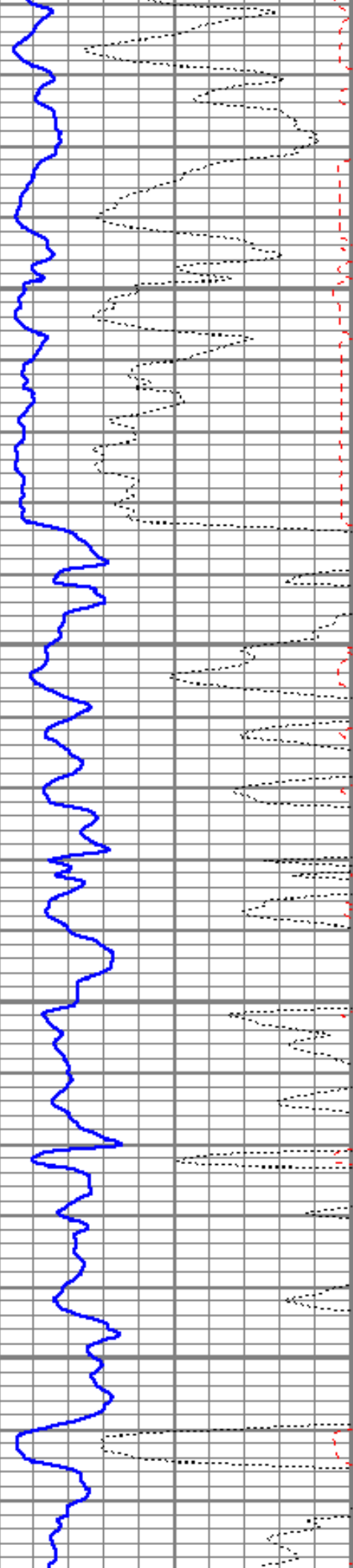
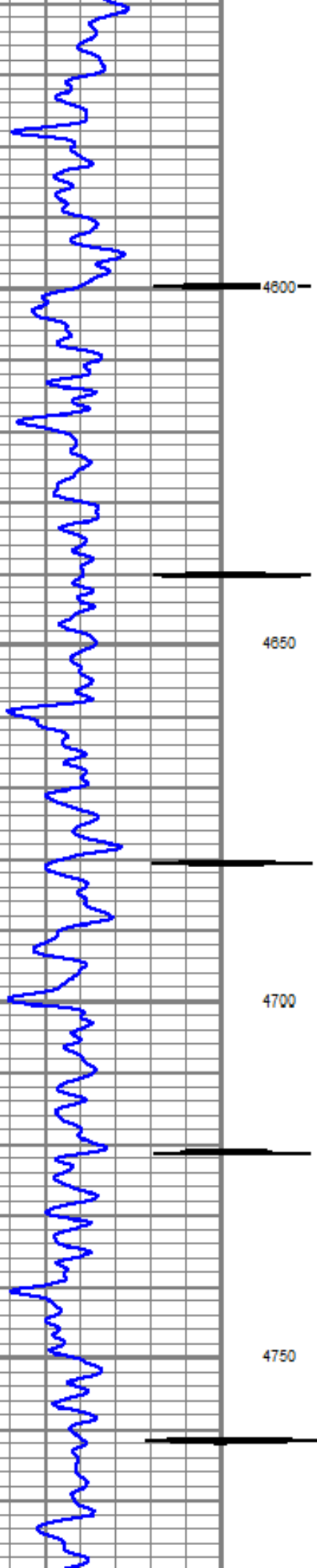

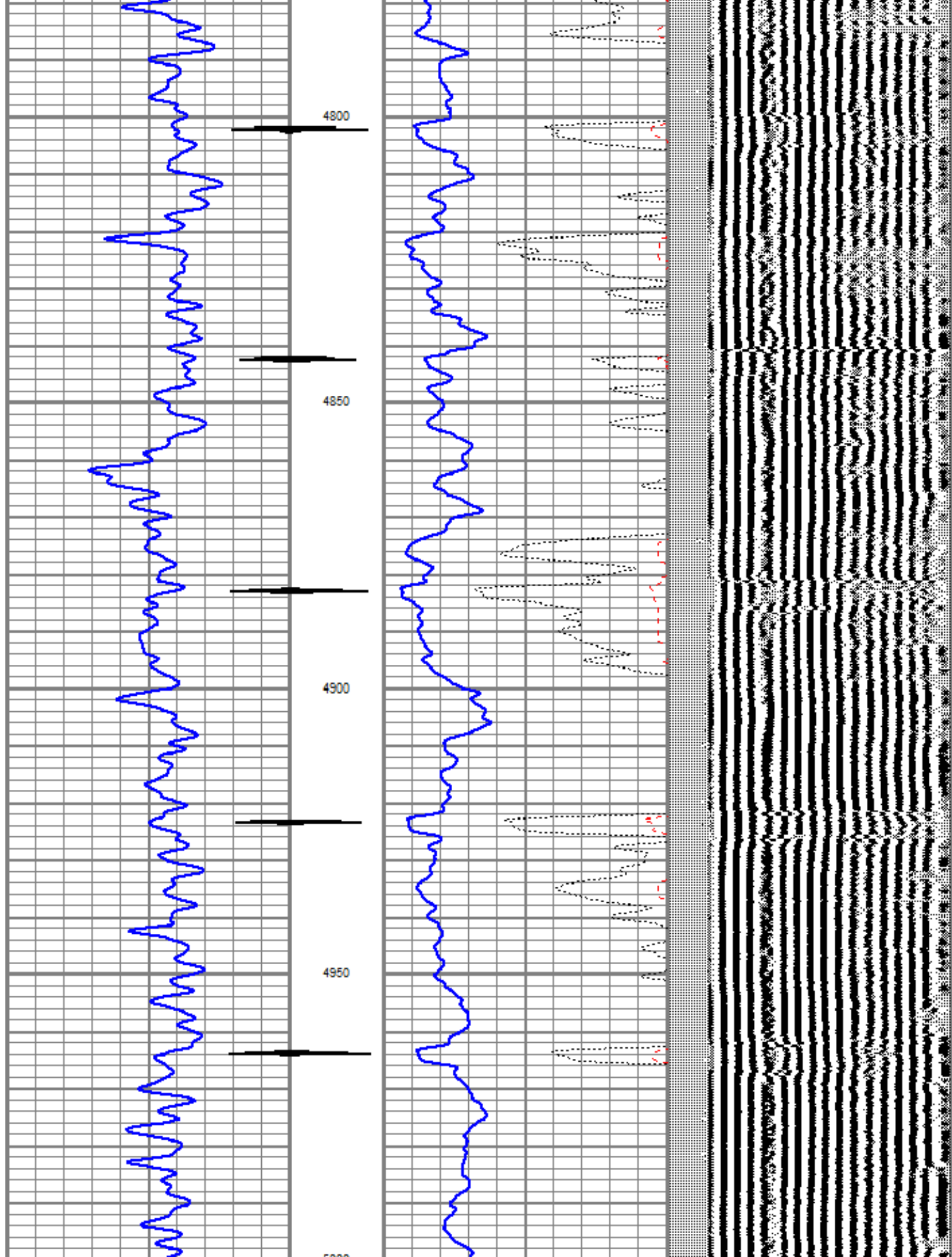

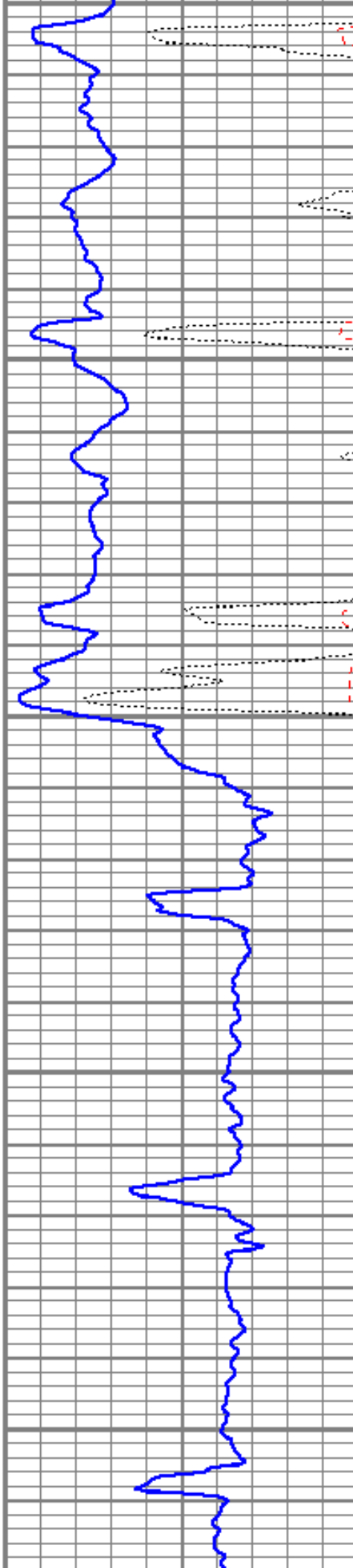
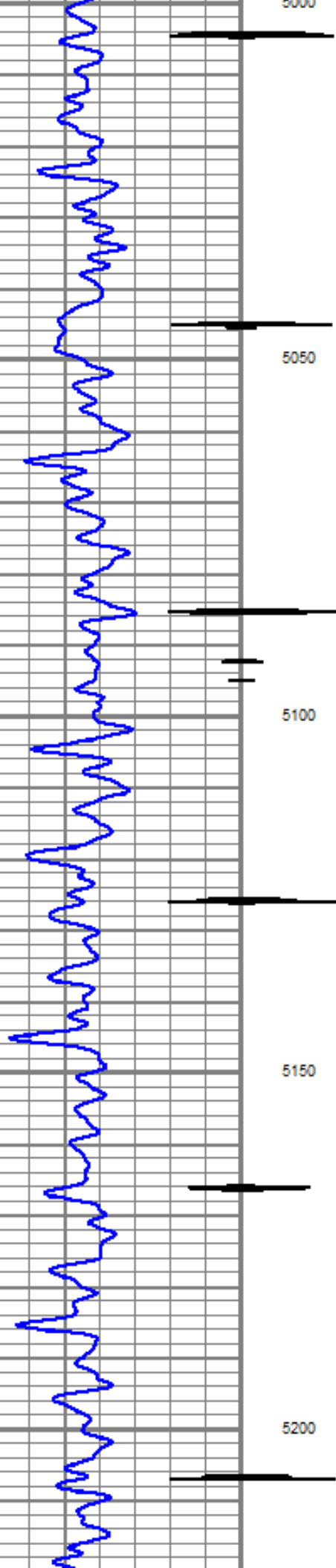

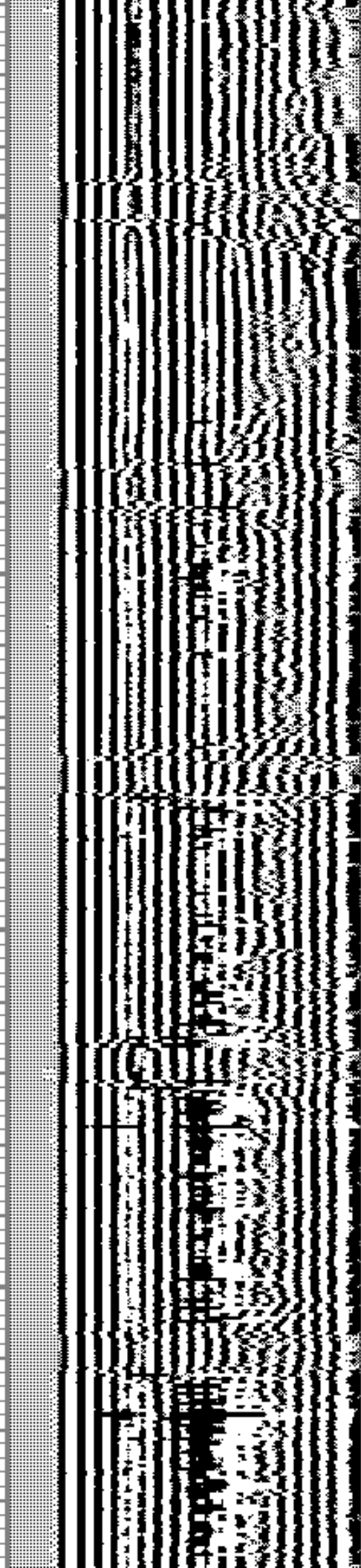
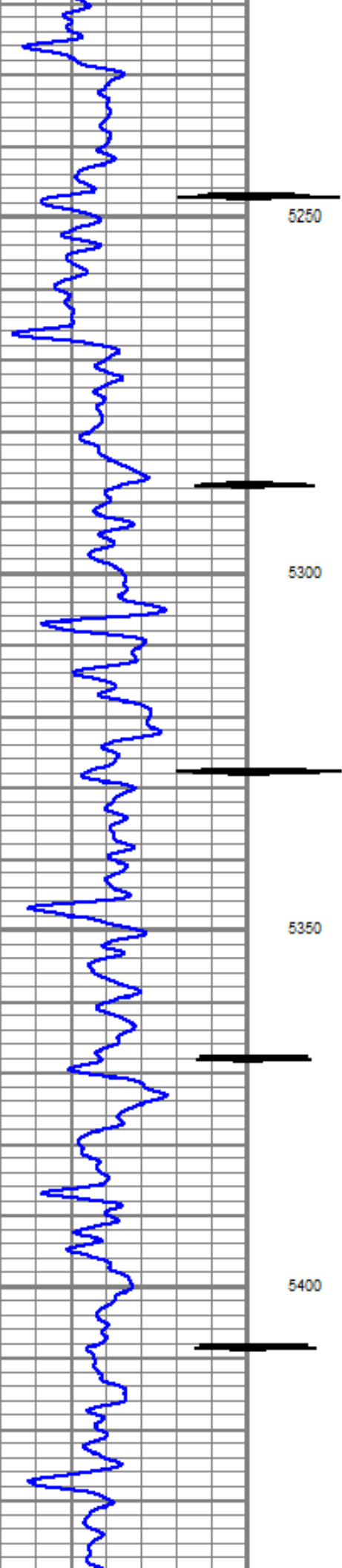

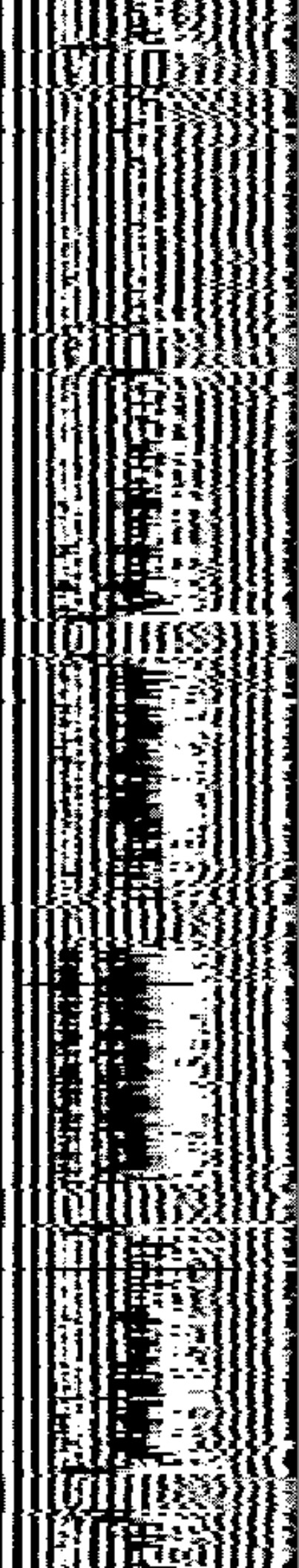
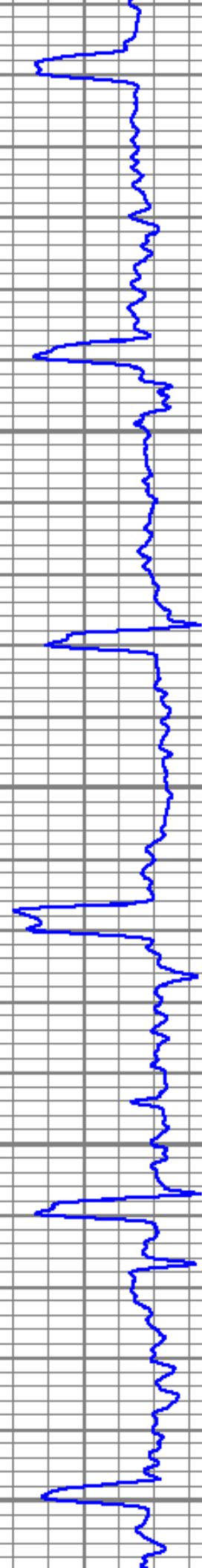
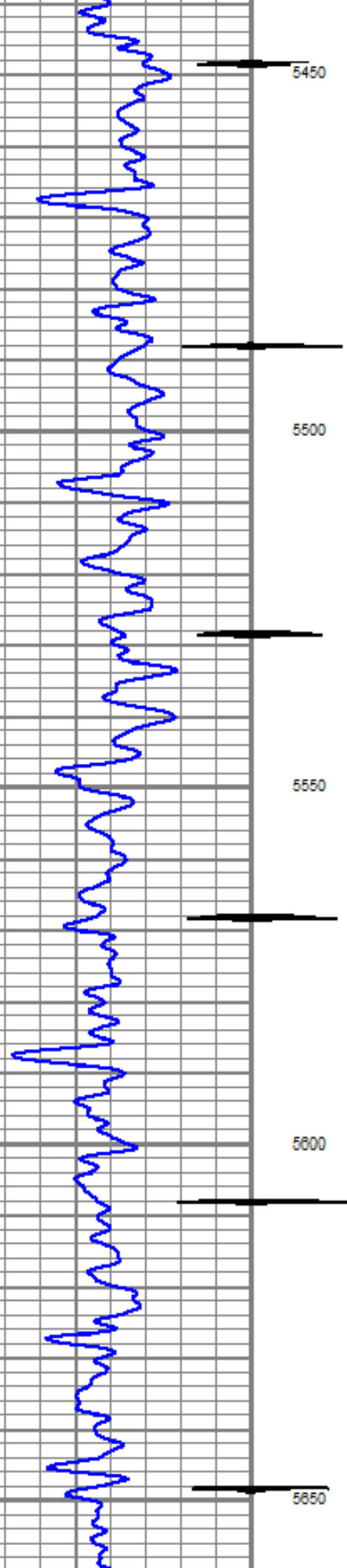

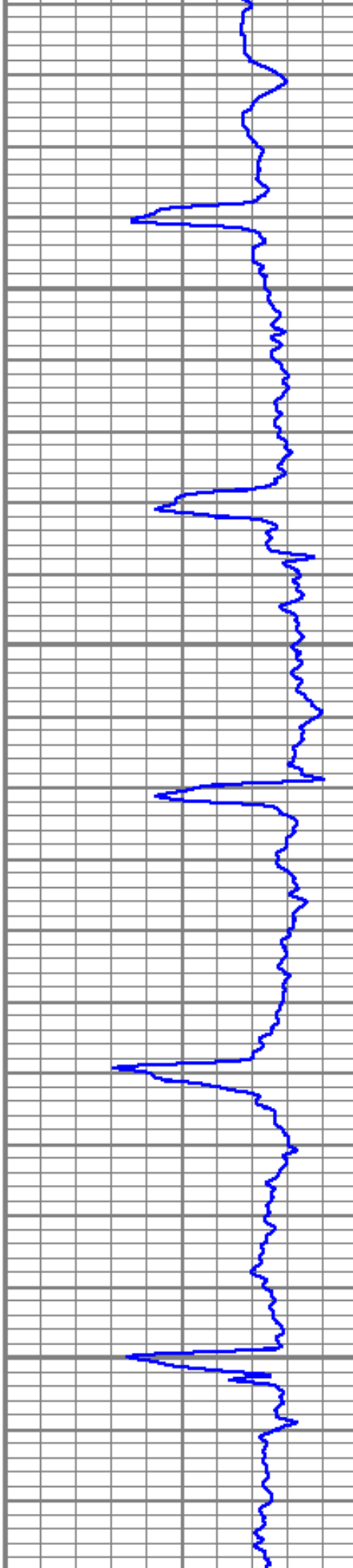
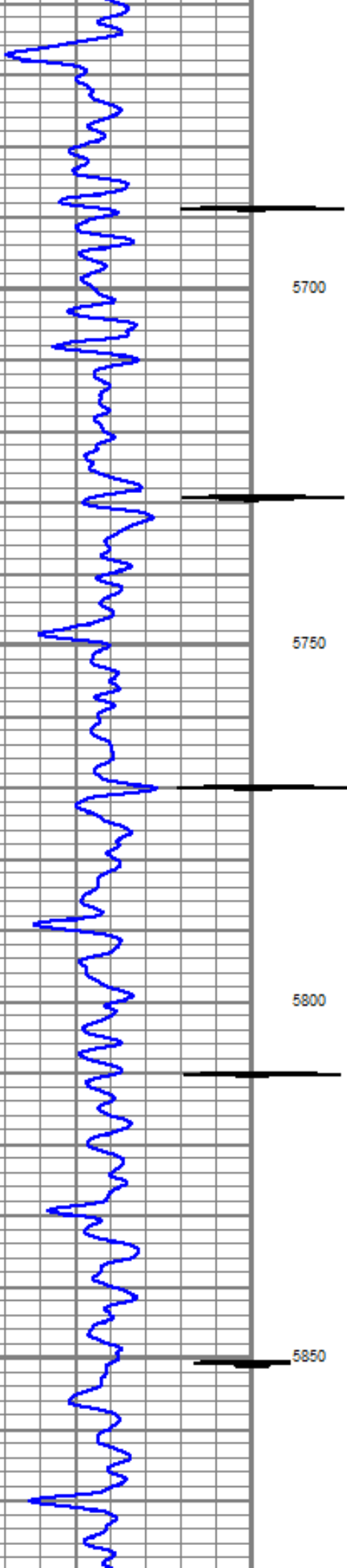

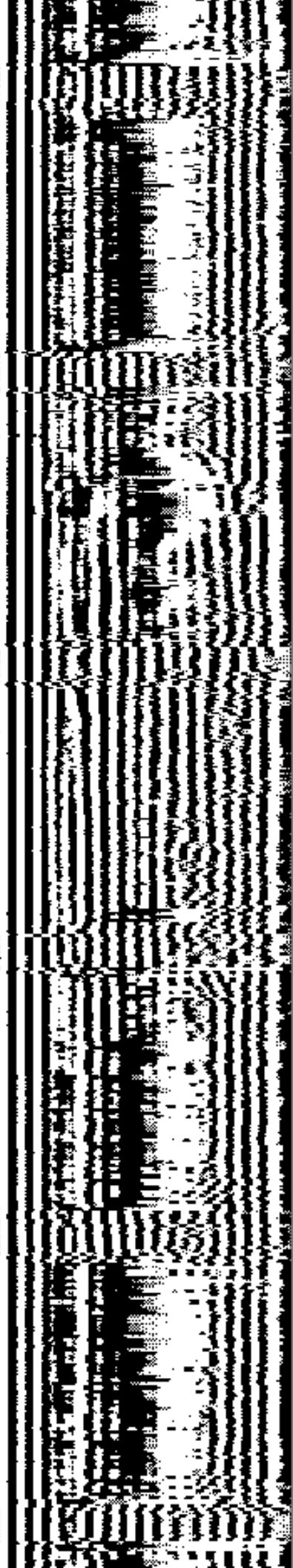
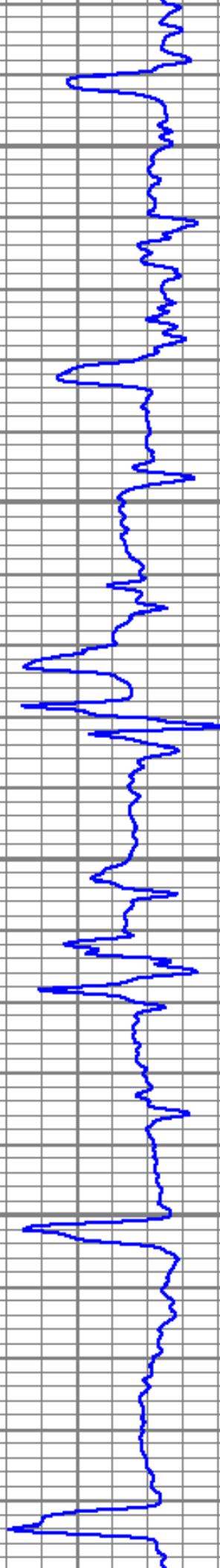
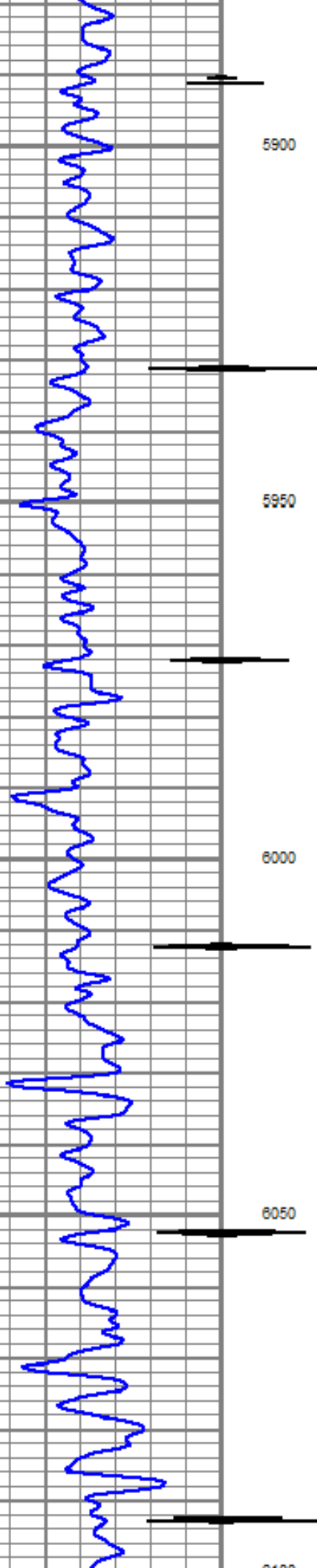

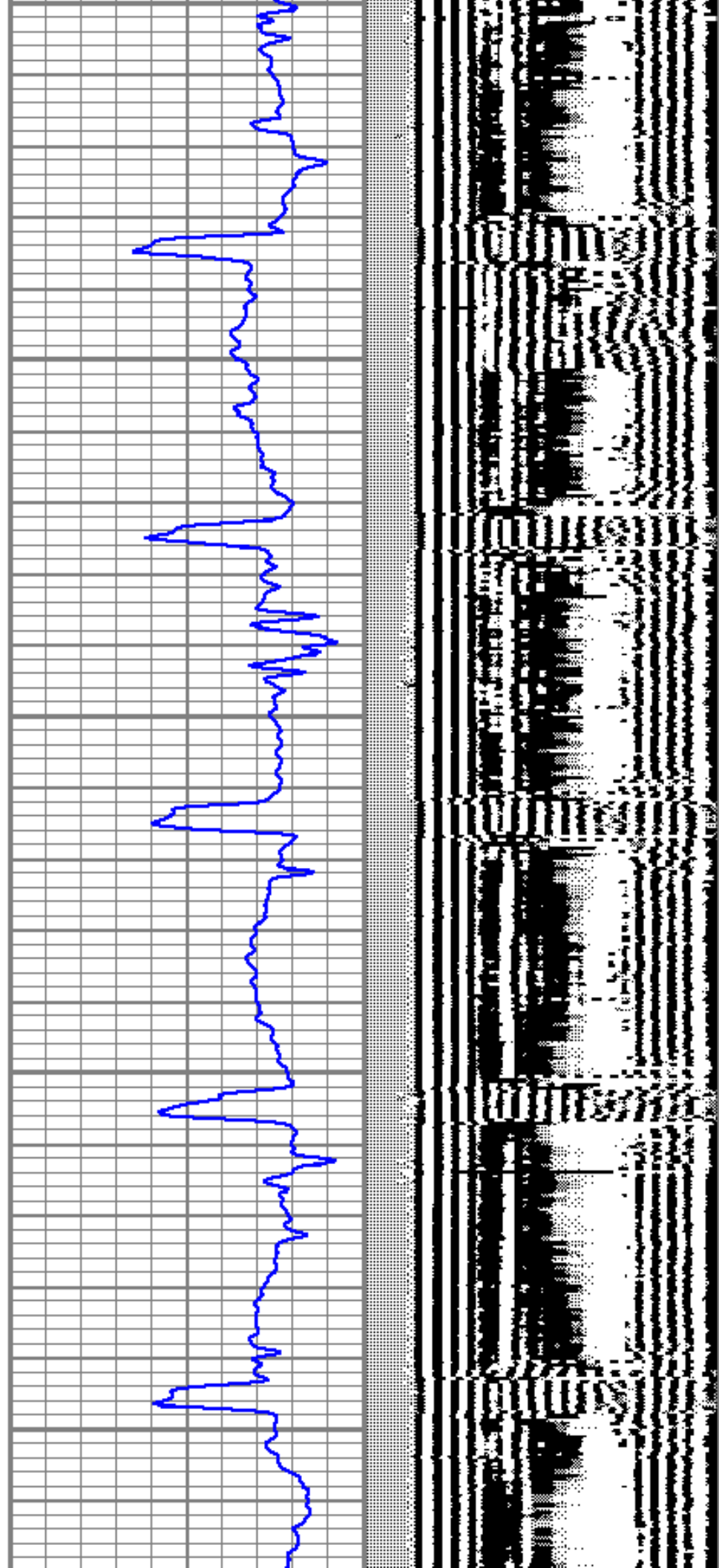
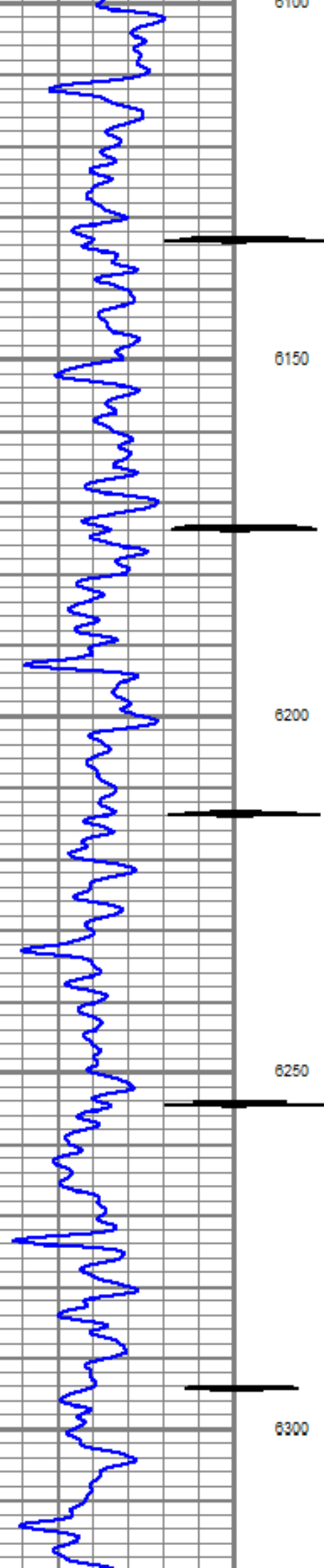

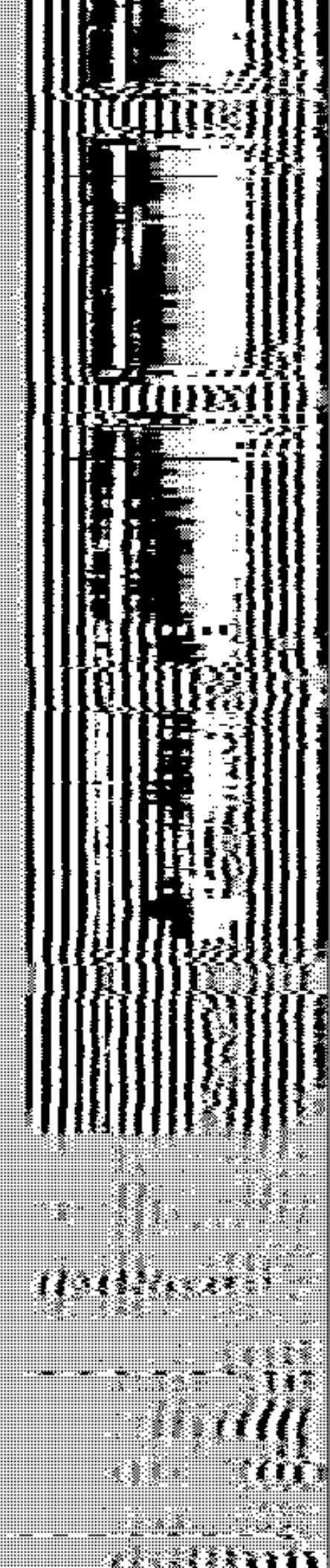
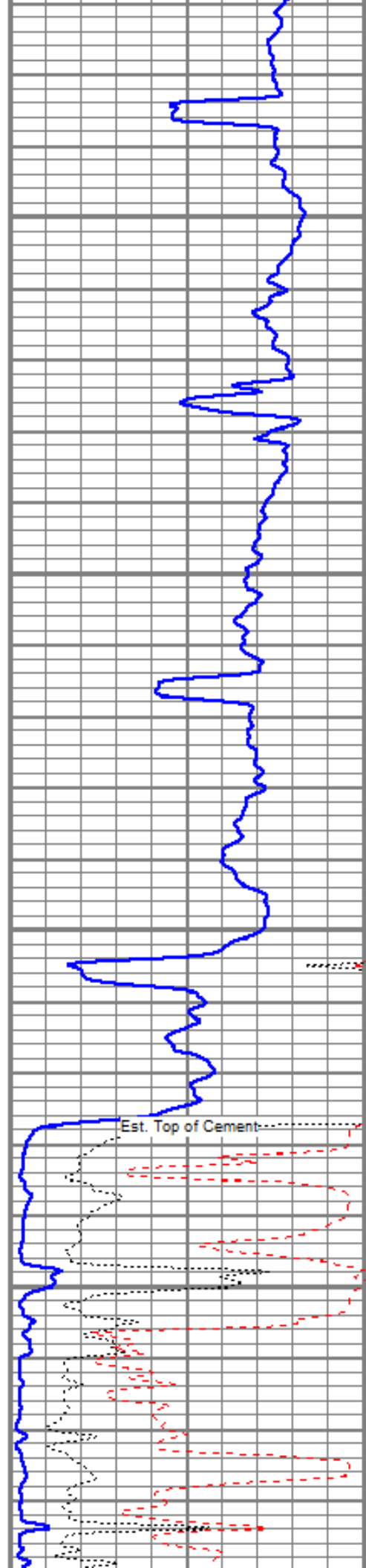
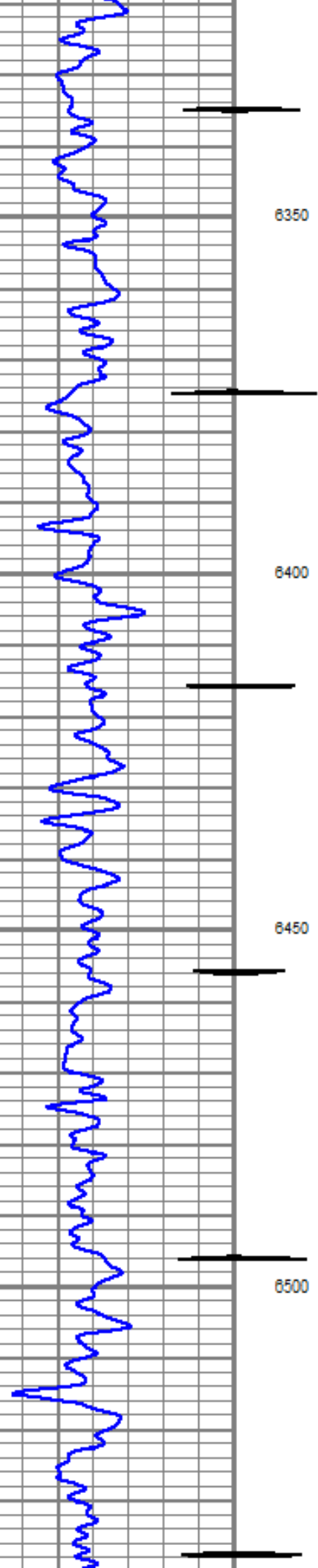

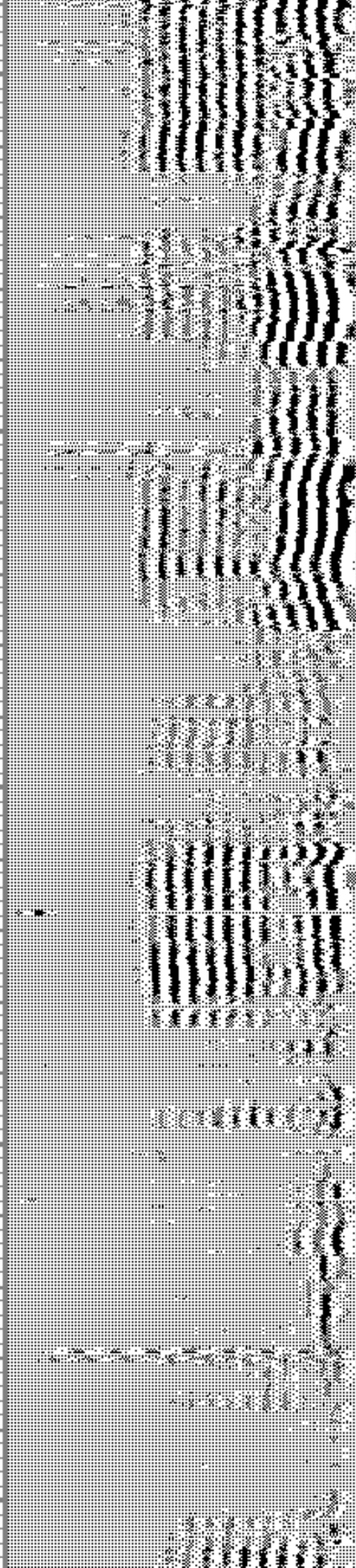
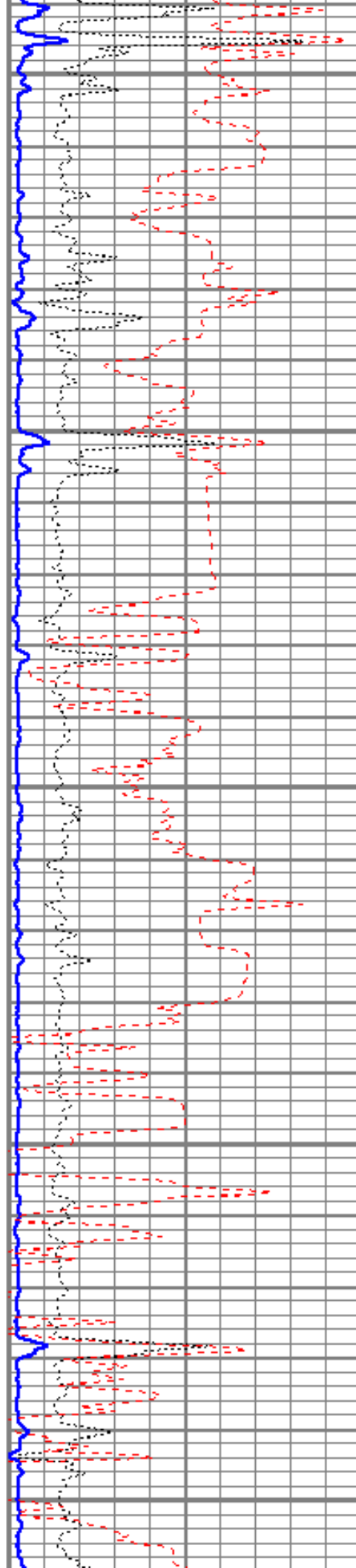
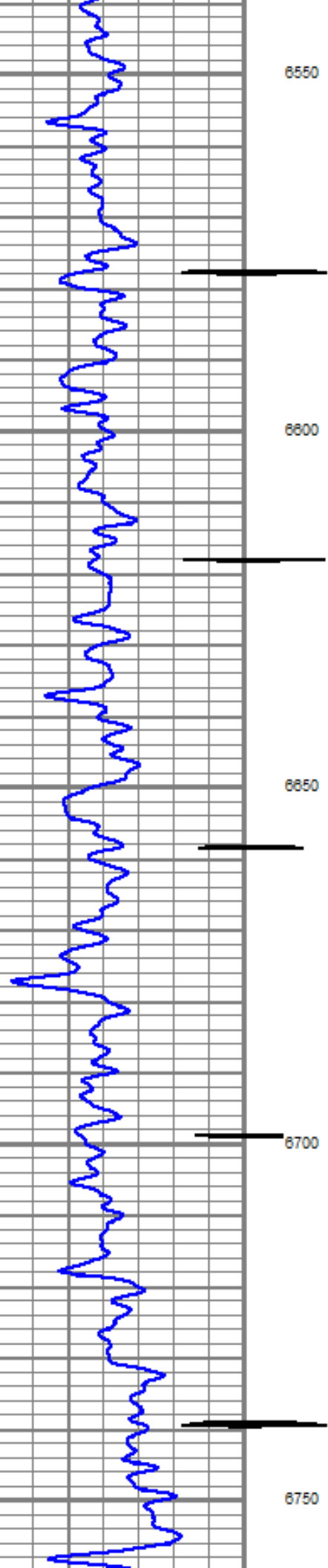

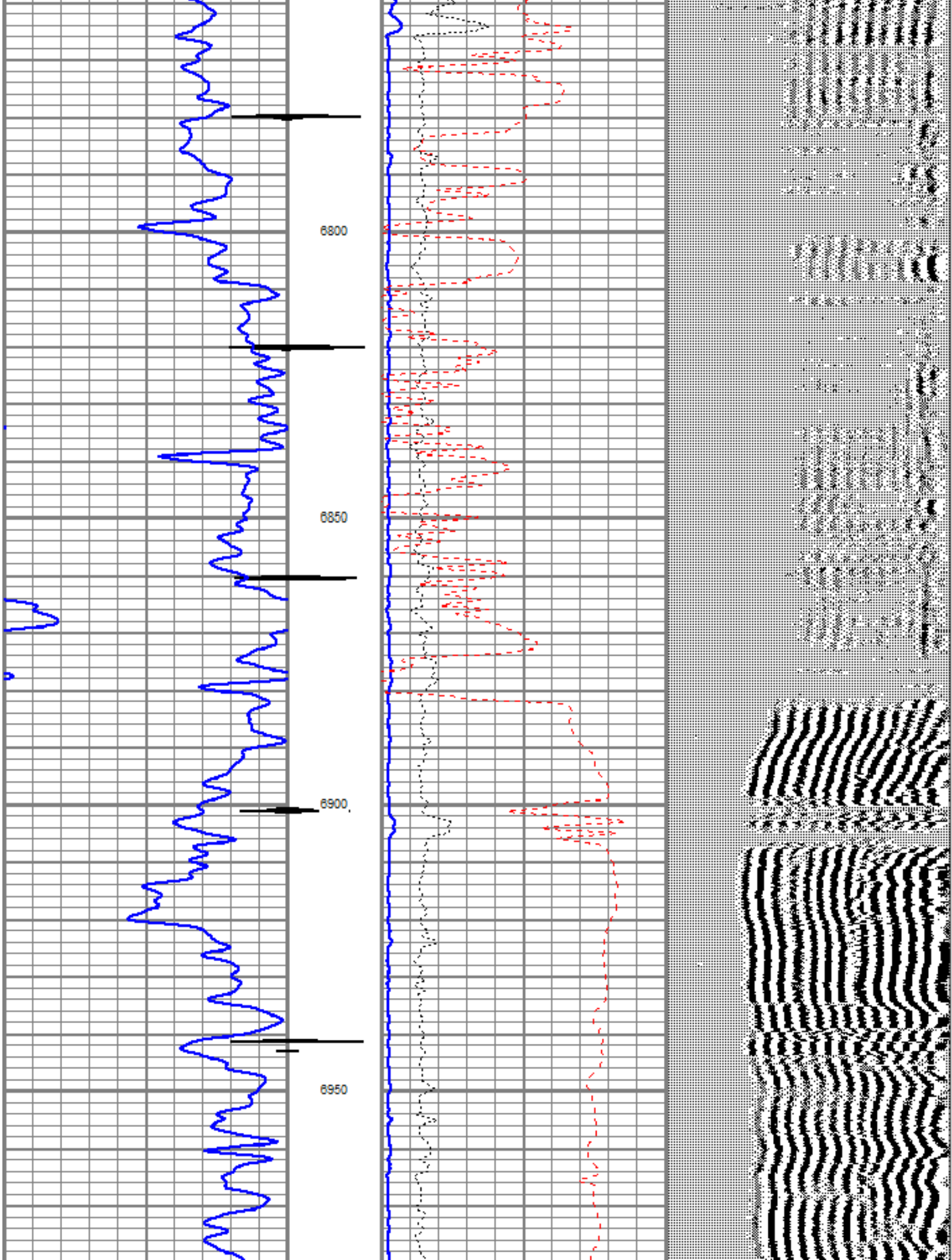

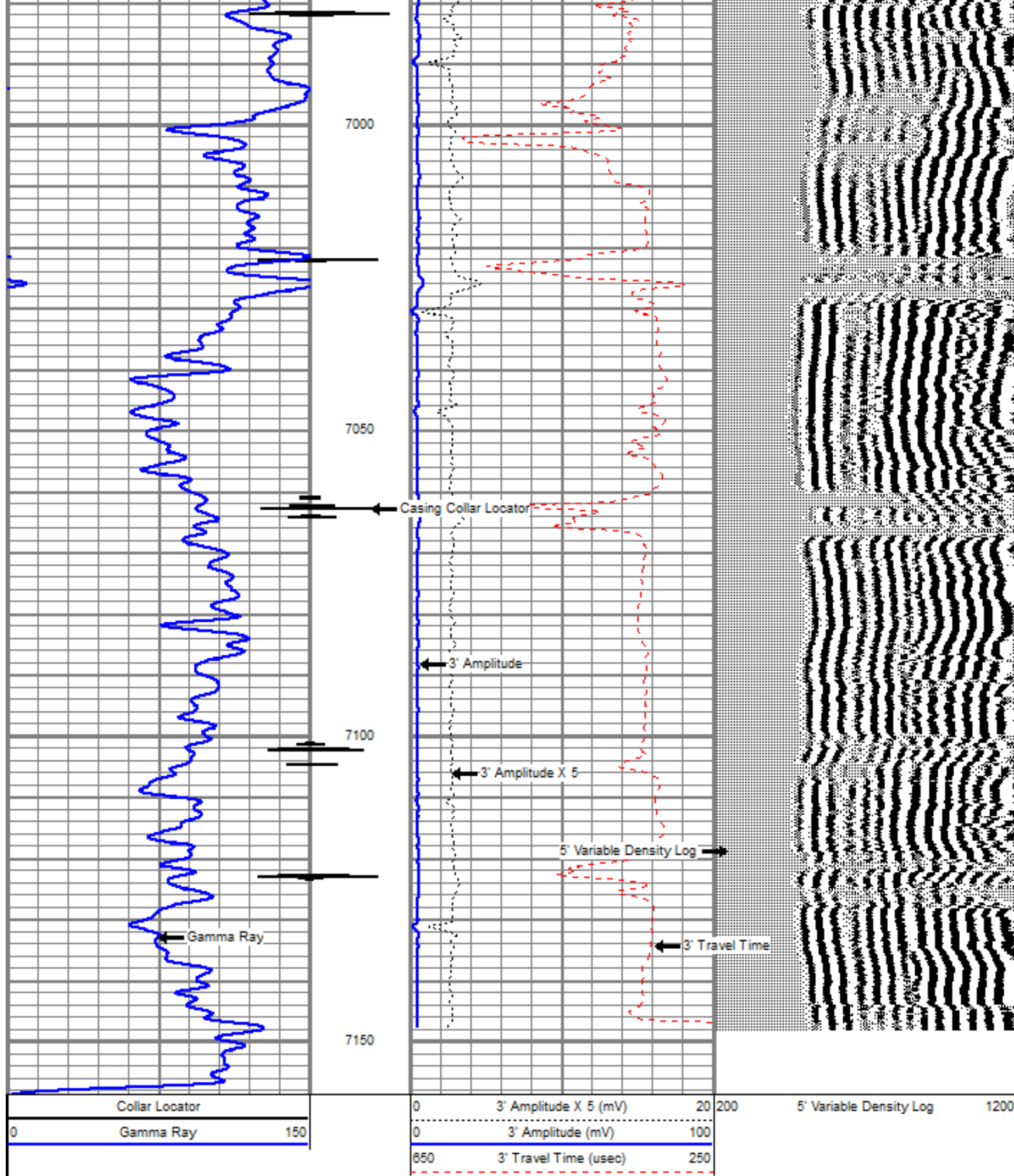

REPEAT SECTION

Database File: kpk_strong 1-7_cbl.db
 Dataset Pathname: pass1
 Presentation Format: obl
 Dataset Creation: Mon Nov 05 13:19:44 2012 by Log SCH 111116
 Charted by: Depth in Feet scaled 1:240

Collar Locator		0	3' Amplitude X 5 (mV)	20	200	5' Variable Density Log	1200
0	Gamma Ray	150	0	3' Amplitude (mV)	100		
			650	3' Travel Time (usec)	250		

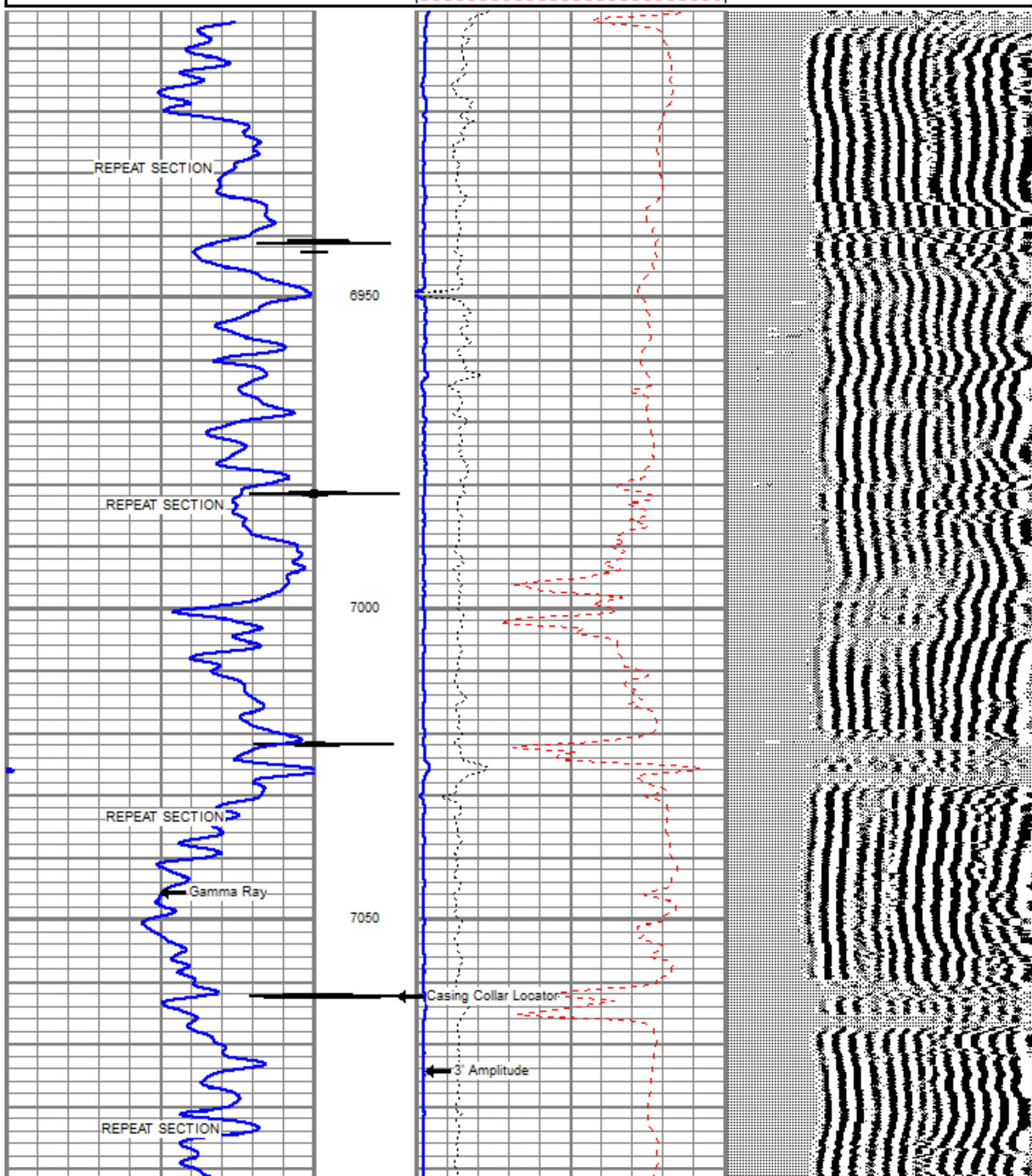

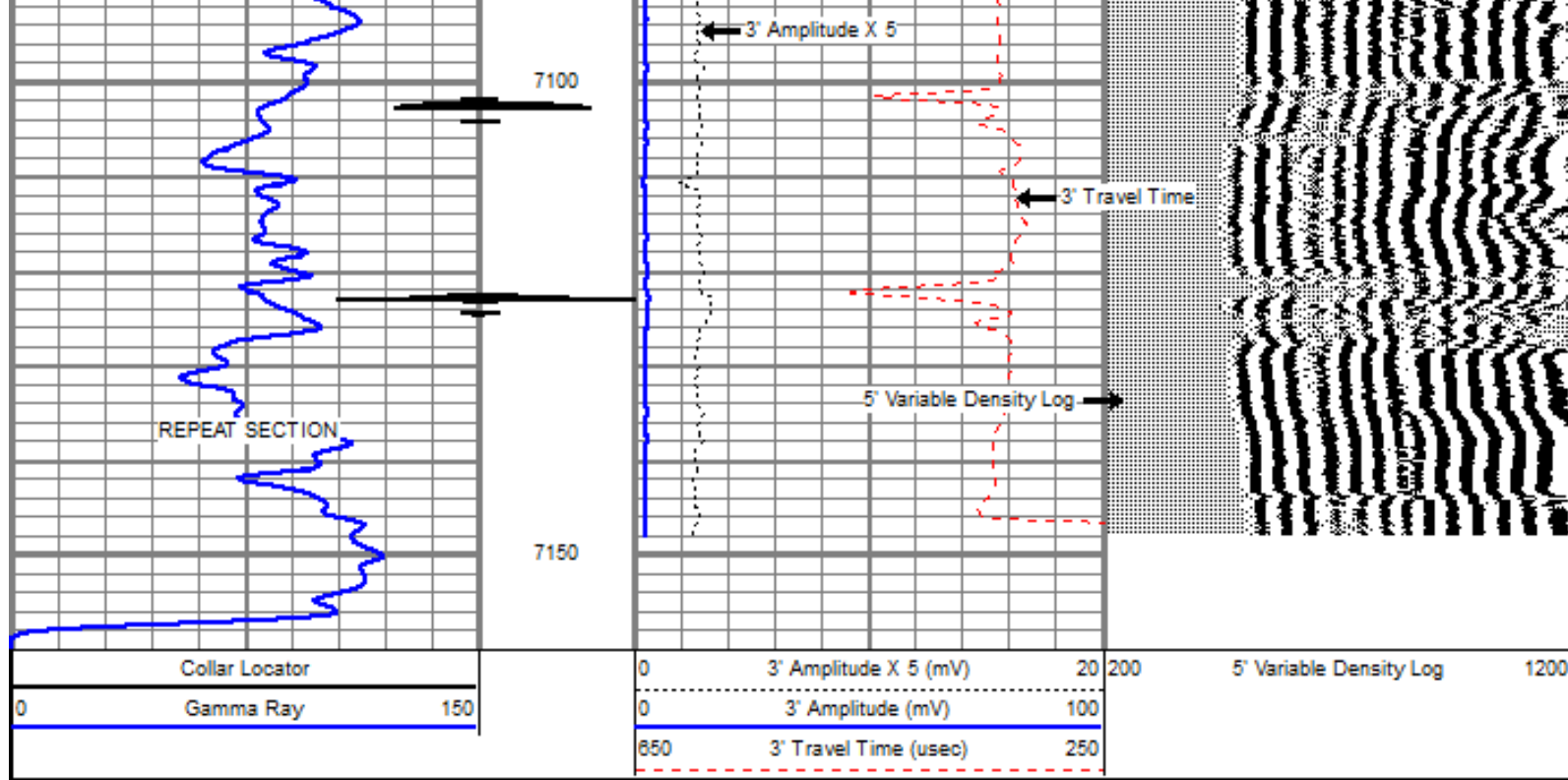

Calibration Report			
Database File:	kpk_strong 1-7_cbl.db		
Dataset Pathname:	pass2		
Dataset Creation:	Mon Nov 05 13:26:42 2012 by Log SCH 111116		
Gamma Ray Calibration Report			
Serial Number:	Tek-Co2		
Tool Model:	Tek-Co		
Performed:	Mon Oct 08 09:44:18 2012		
Calibrator Value:	1.0		
Background Reading:	0.0	cps	
Calibrator Reading:	1.0	cps	
Sensitivity:	0.8000	/cps	

Segmented Cement Bond Log Calibration Report			
Serial Number:	1234		
Tool Model:	275RIB		
Calibration Casing Diameter:	4.500	in	
Calibration Depth:	5765.489	ft	

Master Calibration, performed Mon Nov 05 13:08:42 2012:						
	Raw (v)		Calibrated (mv)		Results	
	Zero	Cal	Zero	Cal	Gain	Offset
3'	0.000	1.714	2.500	81.196	45.906	2.500
CAL	0.000	1.327				
5'	0.000	2.389	2.500	81.196	32.945	2.500
SUM						
S1	0.000	2.476	0.000	100.000	40.391	0.000
S2	0.000	2.492	0.000	100.000	40.131	0.000
S3	0.000	2.500	0.000	100.000	40.004	0.000
S4	0.000	2.500	0.000	100.000	40.000	0.000
S5	0.000	2.500	0.000	100.000	40.000	0.000
S6	0.000	2.455	0.000	100.000	40.732	0.000
S7	0.000	2.497	0.000	100.000	40.054	0.000
S8	0.000	2.414	0.000	100.000	41.423	0.000

Internal Reference Calibration, performed Mon Oct 15 11:30:30 2012:

	Raw (v)		Calibrated (v)		Results	
	Zero	Cal	Zero	Cal	Gain	Offset
CAL	0.000	0.000	0.000	1.327	1.000	0.000

Air Zero Calibration, performed Mon Oct 22 13:32:13 2012:

	Raw (v)		Calibrated (v)		Results
	Zero		Zero		Offset
3'	0.000		0.000		0.000
5'	0.000		0.000		0.000
SUM					
S1	0.000		0.000		0.000
S2	0.000		0.000		0.000
S3	0.000		0.000		0.000
S4	0.000		0.000		0.000
S5	0.000		0.000		0.000
S6	0.000		0.000		0.000
S7	0.000		0.000		0.000
S8	0.000		0.000		0.000

Temperature Calibration Report

Serial Number: 1234
Tool Model: 275RIB
Performed: Wed Sep 17 14:30:05 2008

	Reference	Reading
Low Reference:	75.00 degF	300.00 usec
High Reference:	400.00 degF	1282.00 usec

Gain: 0.33
Offset: 0.00
Delta Spacing 1



Company K. P. KAUFFMAN
Well STRONG NO. 1-7
Field WATTENBERG
County WELD
State COLORADO

Country US