

Company: Vecta Oil & Gas Ltd

Well: Snowmass 44-32

Field: Wildcat

County: Cheyenne State: Colorado

| | |
|--|-----------------------|
| Platform Express | |
| Caliper | |
| Cement Volume | |
| County: Cheyenne | |
| Field: Wildcat | |
| Location: Lot 16, Sec. 32, Twn.12S, Rng. 47W | |
| Well: Snowmass 44-32 | |
| Company: Vecta Oil & Gas Ltd | |
| Location: | |
| Lot 16, Sec. 32, Twn. 12S, Rng. 47W | Elev. K.B. 4528.00 ft |
| SHL: 689' FSL & 643' FEL | G.L. 4517.00 ft |
| Lat/Long: 38.955540/-102.688810 | D.F. 4527.00 ft |
| Permanent Datum: | Ground Level |
| Log Measured From: | Kelly Bushing |
| Drilling Measured From: | Kelly Bushing |
| API Serial No. | Section: 32 |
| 05-017-07725-00 | Township: 12S |
| | Range: 47W |

| | |
|-----------------------------|-----------------------|
| Logging Date | 20-Oct-2012 |
| Run Number | Run 1 |
| Depth Driller | 5858.00 ft |
| Schlumberger Depth | 5852.00 ft |
| Bottom Log Interval | 5852.00 ft |
| Top Log Interval | 427.00 ft |
| Casing Driller Size @ Depth | 8.625 in @ 434.00 ft |
| Casing Schlumberger | 427 ft |
| Bit Size | 7.875 in |
| Type Fluid In Hole | Chemical Gel |
| Density | 9.2 lbm/gal |
| Fluid Loss | 7.2 cm3 |
| Source of Sample | Flowline |
| RM @ Meas Temp | 1.6 ohm.m @ 60.6 degF |
| RMF @ Meas Temp | 1.2 ohm.m @ 60.6 degF |
| RMC @ Meas Temp | 2 ohm.m @ 60.6 degF |
| Source RMF | RMC |
| RM @ BHT | 0.71 @ 145 |
| Max Recorded Temperatures | 145 degF |
| Circulation Stopped | 20-Oct-2012 02:00:00 |
| Logger on Bottom | 20-Oct-2012 19:26:42 |
| Unit Number | 3022 |
| Recorded By | Stan, Arvin, Megan |
| Witnessed By | Ryan Scribner |

Disclaimer

THE USE OF AND RELIANCE UPON THIS RECORDED-DATA BY THE HEREIN NAMED COMPANY (AND ANY OF ITS AFFILIATES, PARTNERS, REPRESENTATIVES, AGENTS, CONSULTANTS AND EMPLOYEES) IS SUBJECT TO THE TERMS AND CONDITIONS AGREED UPON BETWEEN SCHLUMBERGER AND THE COMPANY, INCLUDING: (a) RESTRICTIONS ON USE OF THE RECORDED-DATA; (b) DISCLAIMERS AND WAIVERS OF WARRANTIES AND REPRESENTATIONS REGARDING COMPANY'S USE AND RELIANCE UPON THE RECORDED-DATA; AND (c) CUSTOMER'S FULL AND SOLE RESPONSIBILITY FOR ANY INFERENCE DRAWN OR DECISION MADE IN CONNECTION WITH THE USE OF THIS RECORDED-DATA.

Contents

- 1. Header
- 2. Disclaimer
- 3. Contents
- 4. Well Sketch
- 5. Borehole Size/Casing/Tubing Record
- 6. Operational Run Summary
- 7. Borehole Fluids
- 8. Remarks and Equipment Summary
- 9. Depth Summary
- 10. Run 1 Caliper
 - 10.1 Integration Summary
 - 10.2 Software Version
 - 10.3 Composite Summary
 - 10.4 Log (Noble East Caliper)
 - 10.5 Parameter Listing
- 11. Tail

Well Sketch

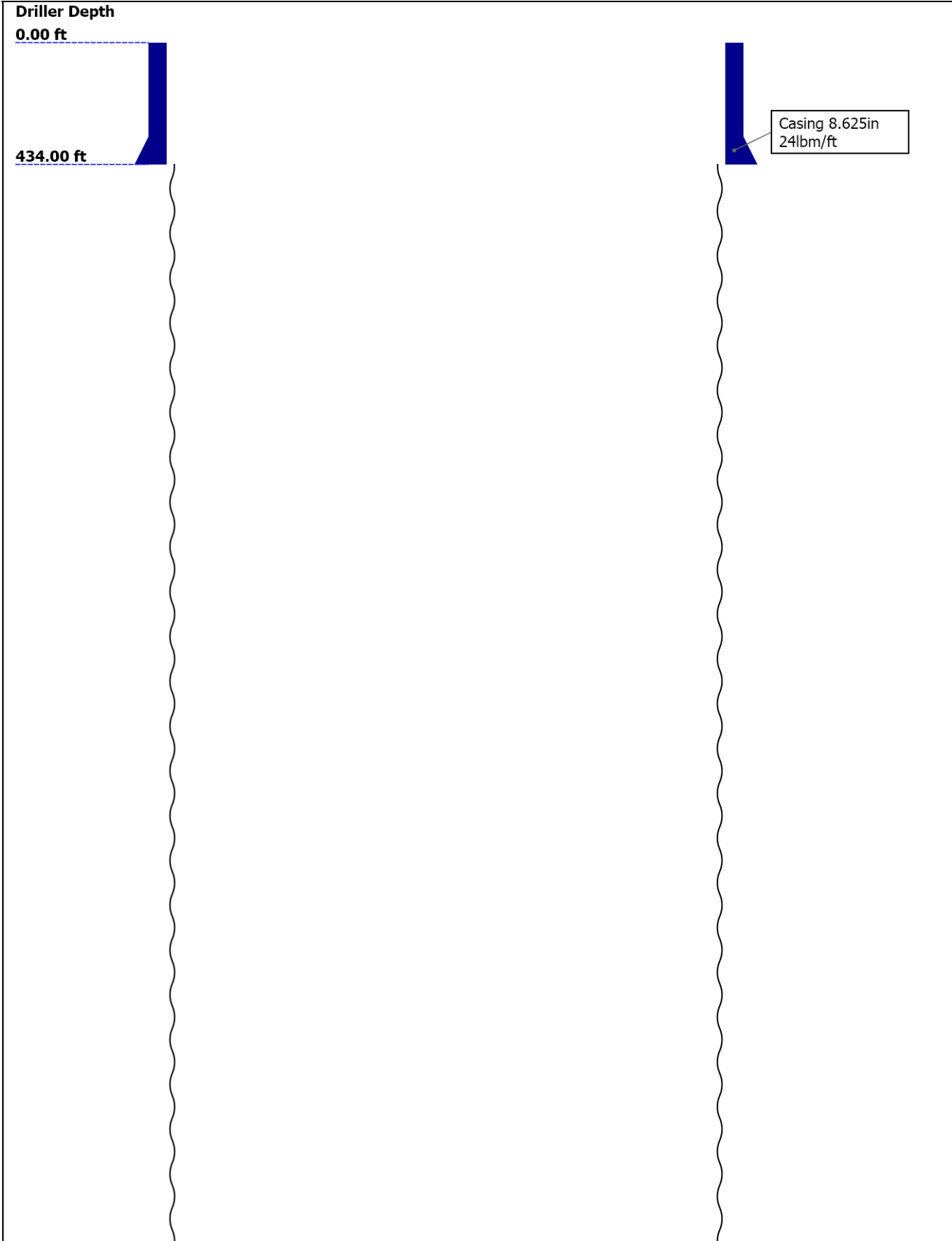



| Borehole Size/Casing/Tubing Record | | | | | | |
|------------------------------------|--|--|--|--|--|--|
|------------------------------------|--|--|--|--|--|--|

| | | | | | | |
|-----------------------|-------|--|--|--|--|--|
| Bit | | | | | | |
| Bit Size (in) | 7.875 | | | | | |
| Top Driller (ft) | 434 | | | | | |
| Top Logger (ft) | 427 | | | | | |
| Bottom Driller (ft) | 5858 | | | | | |
| Bottom Logger (ft) | 5852 | | | | | |
| Casing | | | | | | |
| Size (in) | 8.625 | | | | | |
| Weight (lbm/ft) | 24 | | | | | |
| Inner Diameter (in) | 8.099 | | | | | |
| Top Driller (ft) | 0 | | | | | |
| Top Logger (ft) | 0 | | | | | |
| Bottom Driller (ft) | 434 | | | | | |
| Bottom Logger (ft) | 427 | | | | | |

| Operational Run Summary | | | | | | |
|-------------------------|--|--|--|--|--|--|
|-------------------------|--|--|--|--|--|--|

| | | | | | | |
|----------------------------------|-----------------------|--|--|--|--|--|
| Parameter (unit) | Run 1 | | | | | |
| Date Log Started | 20-Oct-2012 | | | | | |
| Time Log Started | 08:45:30 | | | | | |
| Date Log Finished | 20-Oct-2012 | | | | | |
| Time Log Finished | 21:22:59 | | | | | |
| | | | | | | |
| Top Log Interval (ft) | 427.00 | | | | | |
| Bottom Log Interval (ft) | 5852.00 | | | | | |
| | | | | | | |
| Total Depth (ft) | 5858.00 | | | | | |
| Max Hole Deviation (deg) | 0.00 | | | | | |
| Azimuth of Max Deviation (deg) | 0.00 | | | | | |
| Bit Size (in) | 7.875 | | | | | |
| | | | | | | |
| Logging Unit Number | 3022 | | | | | |
| Logging Unit Location | Ft. Morgan | | | | | |
| Recorded By | Stan, Arvin, Megan | | | | | |
| Witnessed By | Ryan Scribner | | | | | |
| Service Order Number | C6VJ-00026 | | | | | |

| Borehole Fluids | | | | | | |
|------------------------------------|----------------------|--|--|--|--|--|
| Parameter(unit) | Run 1 | | | | | |
| Fluid Type | Water | | | | | |
| Fluid Name | Chemical Gel | | | | | |
| Max Recorded Temperatures (degF) | 145 | | | | | |
| Source of Sample | Flowline | | | | | |
| Salinity (ppm) | 500 | | | | | |
| Density (lbm/gal) | 9.2 | | | | | |
| Funnel Viscosity (s) | 62 | | | | | |
| Fluid Loss (cm3) | 7.2 | | | | | |
| PH | 8 | | | | | |
| Date/Time Circulation Stopped | 20-Oct-2012 02:00:00 | | | | | |
| Date Logger on Bottom | 20-Oct-2012 | | | | | |
| Time Logger on Bottom | 19:26:42 | | | | | |
| Source RMF | | | | | | |
| RMC | Calculated | | | | | |
| RM @ Meas Temp (ohm.m@degF) | 1.6 @ 60.6 | | | | | |
| RMF @ Meas Temp (ohm.m@degF) | 1.2 @ 60.6 | | | | | |
| RMC @ Meas Temp (ohm.m@degF) | 2 @ 60.6 | | | | | |
| RM @ BHT (ohm.m@degF) | 0.71 @ 145 | | | | | |
| RMF @ BHT (ohm.m@degF) | 0.53 @ 145 | | | | | |
| RMC @ BHT (ohm.m@degF) | 0.89 @ 145 | | | | | |
| Total Solid (%) | | | | | | |
| High Gravity Solids (%) | | | | | | |

| Remarks and Equipment Summary | | | | |
|---|--------|---|----------------------------------|---|
| Run 1: Toolstring | | | | Run 1: Remarks |
| Equip name | Length | MP name | Offset | <div> <div> <div>Toolstring run as per tool sketch.</div> <div></div> </div> </div> |
| LEH-QT LEH-QT | 64.21 | | | |
| DTC-H ECH-KC DTC-H | 61.29 | CTEM HV | 60.39 0.00 | |
| HGNS-B HGNH NPV-N NSR-F :5069 HGNS-B HACCZ-B:749 HMCA-B | 58.29 | TelStatus ToolStatus Temperature GR | 58.29 58.29 58.26 57.55 | |
| | | | | |
| | | | | |
| | | | | |
| | | | | |
| | | | | |
| | | | | |
| HDRS-B ECH-MEB HRCC-B | 48.88 | CNL Porosity HMCA HGNS Accelerometer | 51.21 48.88 48.88 0.00 | |

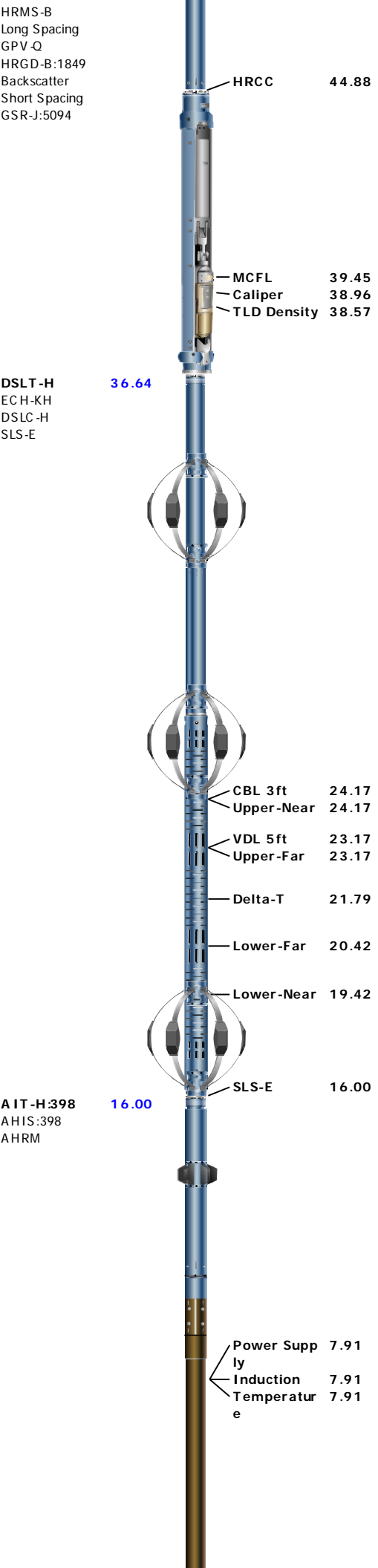

| | | |
|---|--|--|
|  | | |
|---|--|--|

| Depth Summary | | | |
|-----------------------------|---|--|--|
| Depth Control Parameters | Run 1 | | |
| Conveyance Type | Wireline | | |
| Log Sequence | Run 1 | | |
| Depth Remark Parameters | Run 1 | | |
| Depth Remark 1 | All Schlumberger depth procedures followed. | | |
| Depth Remark 2 | IDW as primary depth reference, Z-chart as secondary depth reference. | | |
| Depth Measuring Device | Run 1 | | |
| Type | IDW-B | | |
| Calibration Date | 02-Oct-2012 | | |
| Calibrator Serial Number | 78135a | | |
| Calibration Cable Type | 7-39P LXS | | |
| Wheel Correction 1 | 1 | | |
| Wheel Correction 2 | 0 | | |
| Tension Device | Run 1 | | |
| Type | CMTD-B/A | | |
| Serial Number | 1109 | | |
| Calibration Date | 02-Oct-2012 | | |
| Calibrator Serial Number | 78135a | | |
| Calibration Points | 10 | | |
| Calibration RMS | 6 | | |
| Calibration Peak Error | 10 | | |
| Logging Cable | Run 1 | | |
| Type | 7-39P-LXS | | |
| Serial Number | A711075 | | |
| Logging Cable Length (ft) | 16000.00 | | |

| |
|-------|
| Run 1 |
|-------|

| |
|---------|
| Caliper |
|---------|

| Integration Summary | | | | |
|---------------------|--------------------------|-------------------|--------------|------|
| Output Channel(s) | Output Description | Input Parameter | Output Value | Unit |
| ICV | Integrated Cement Volume | GCSE_UP_PASS, FCD | 1787.85 | ft3 |
| IHV | Integrated Hole Volume | GCSE_UP_PASS | 2686.08 | ft3 |

| Software Version | | | |
|--------------------|--|--------------------------------|--|
| Acquisition System | | Version | |
| MaxWell | | 3.1.9755.0 | |
| Application Patch | | SP-20120723-3.1.9755.1112 | |
| | | EXP_APL-MASTAXIS-3.1.9755.1221 | |

| | | |
|-------------|-------------|---------|
| Computation | Description | Version |
|-------------|-------------|---------|

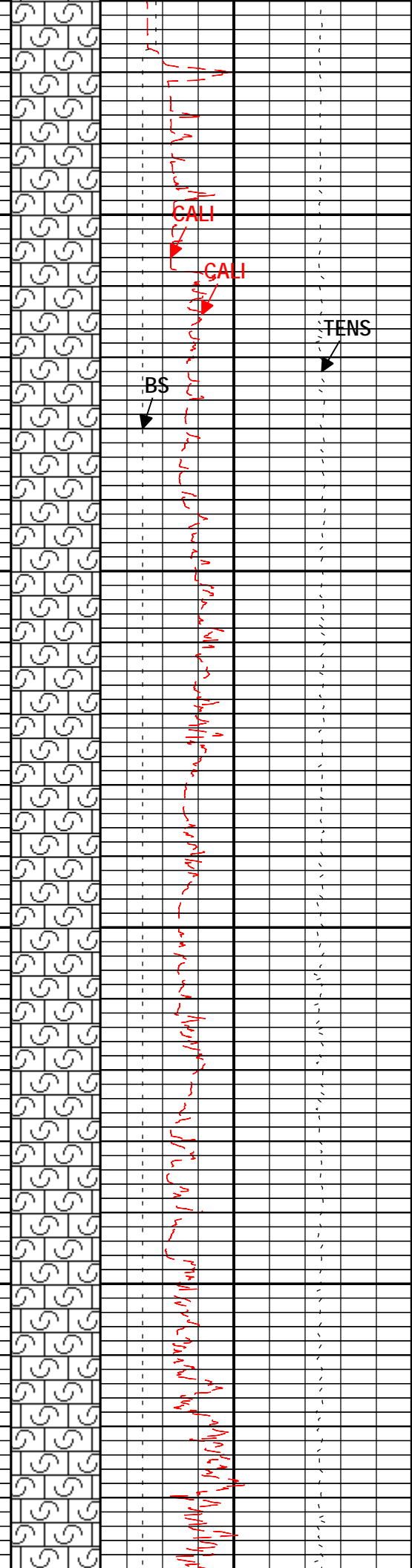
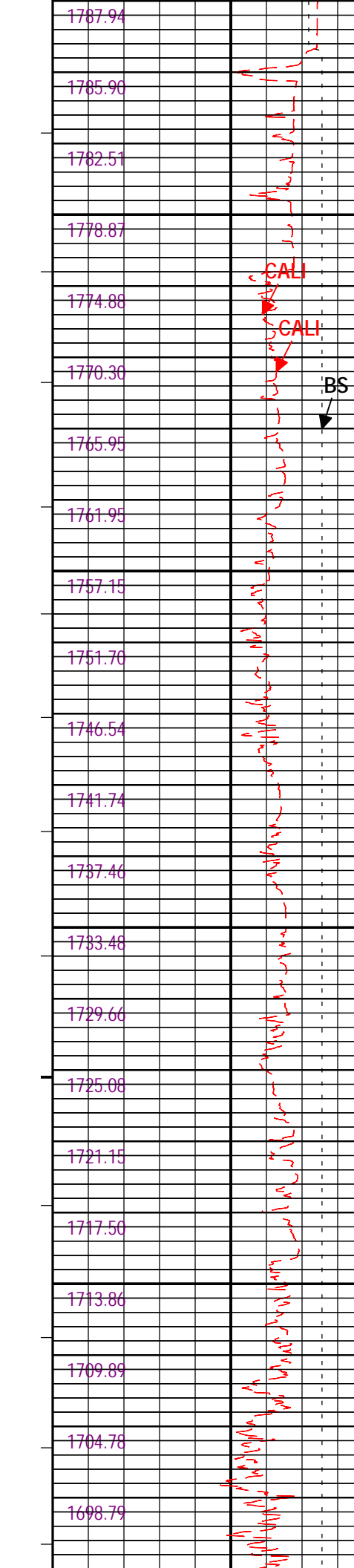
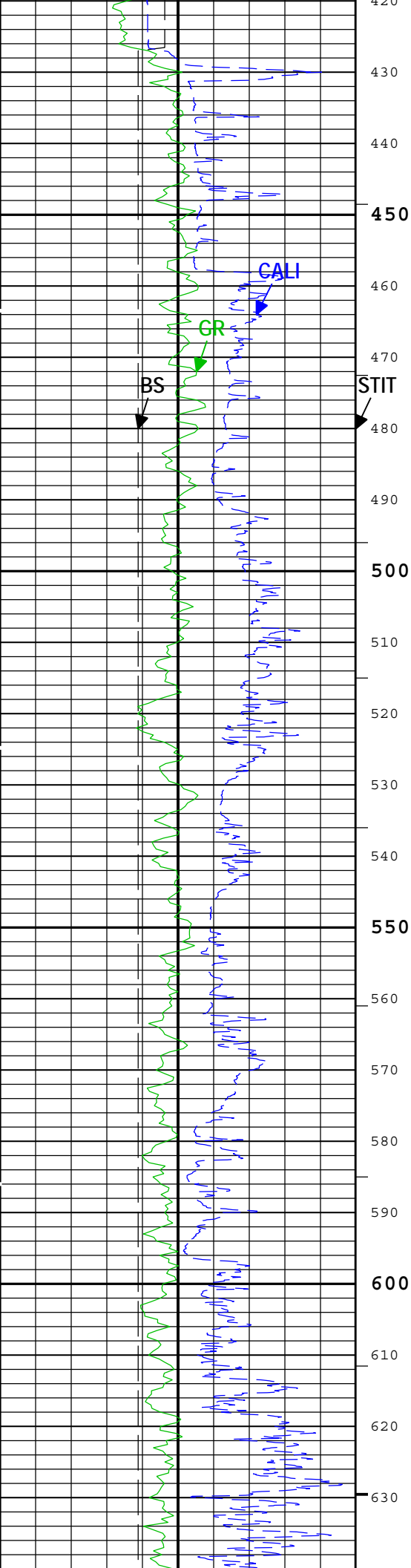

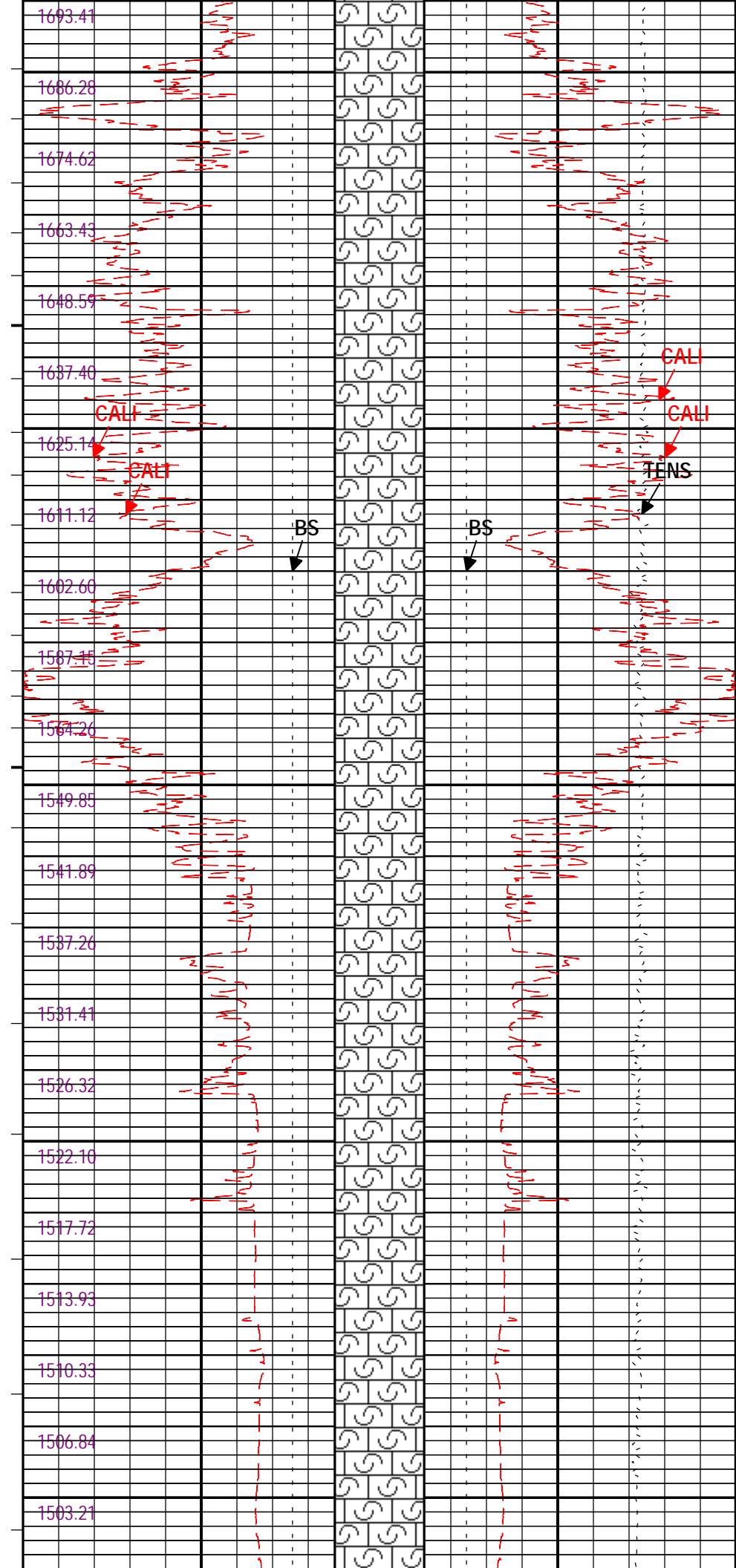
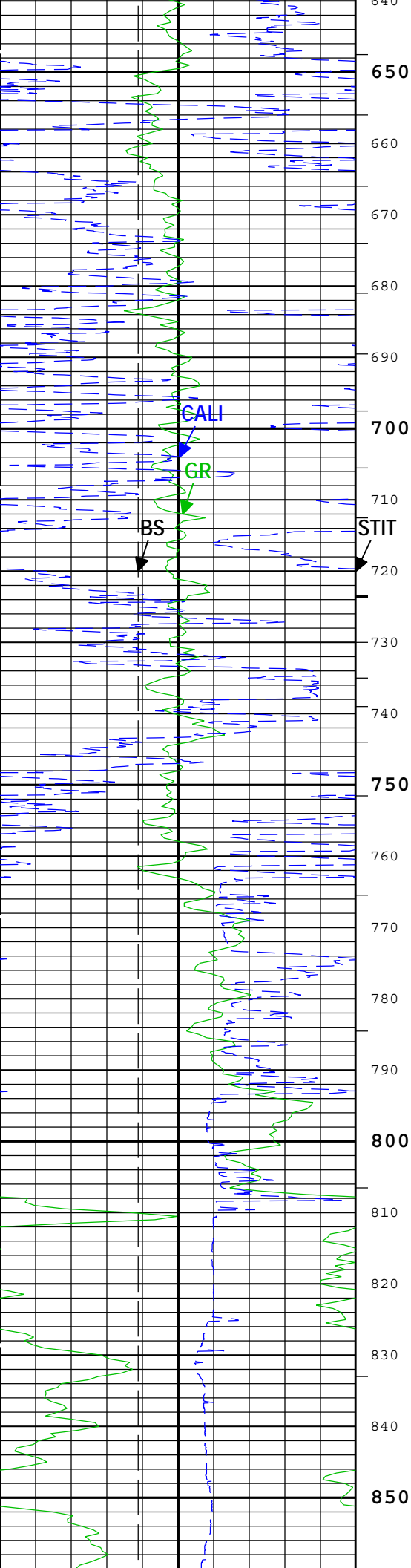

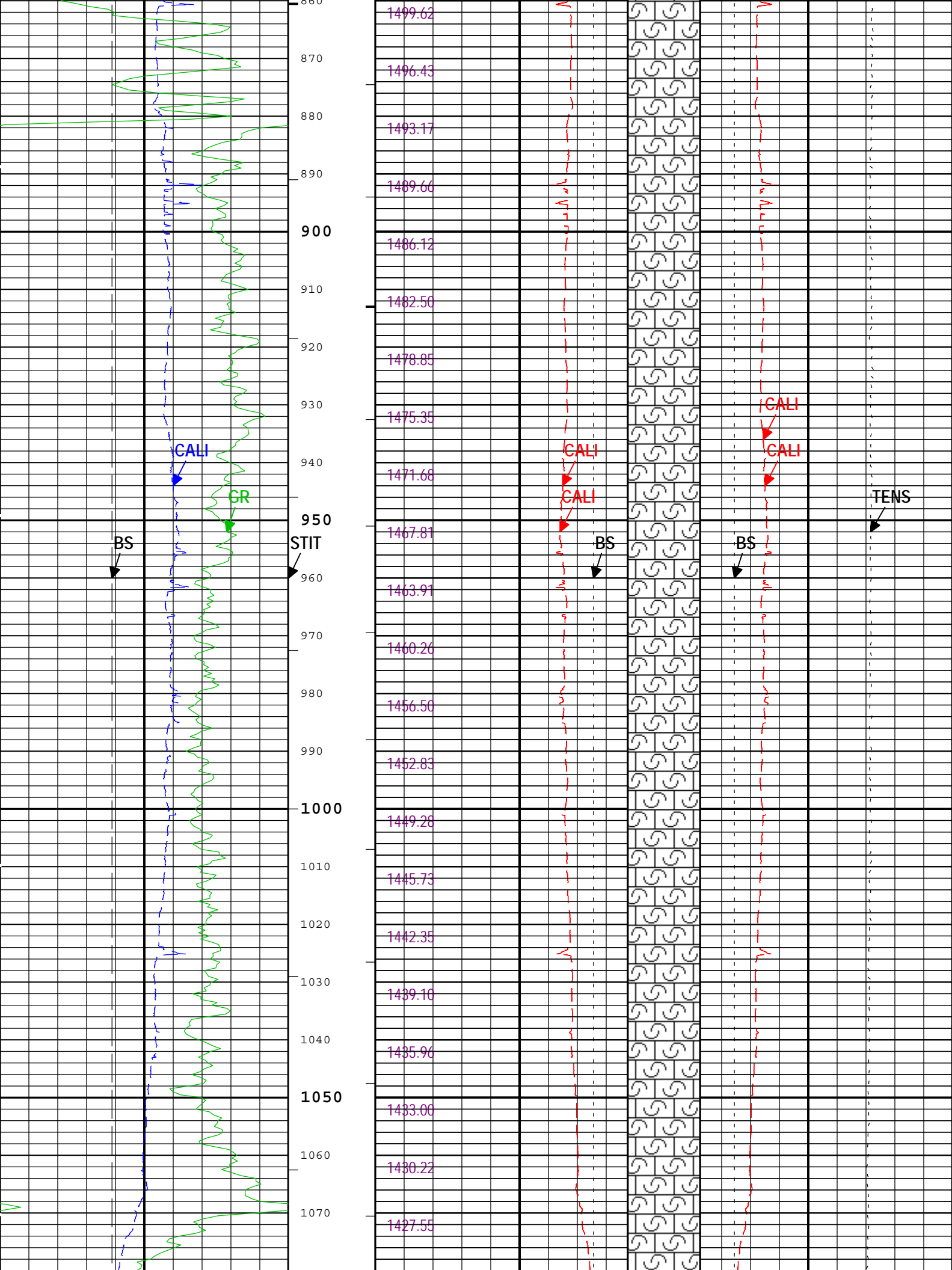

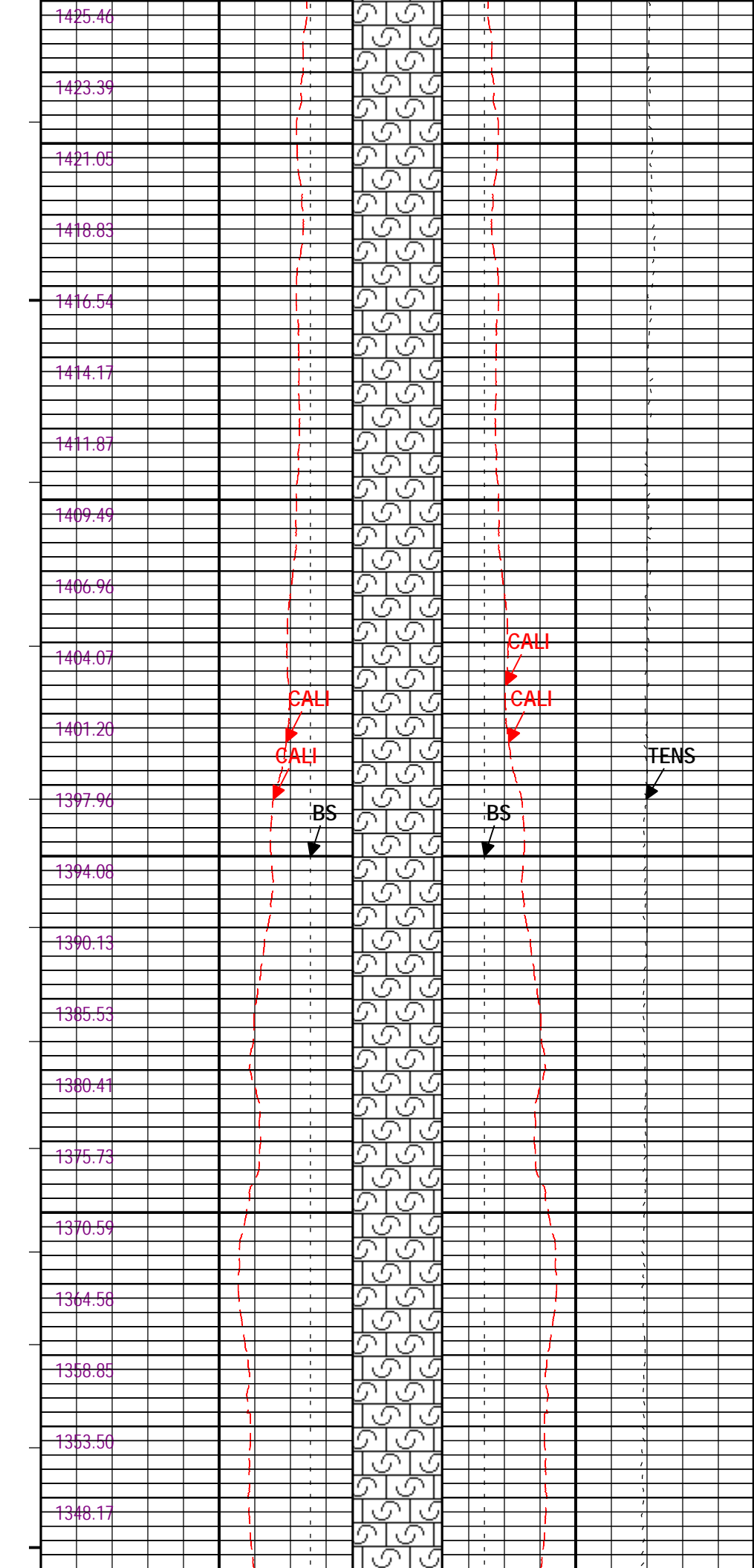
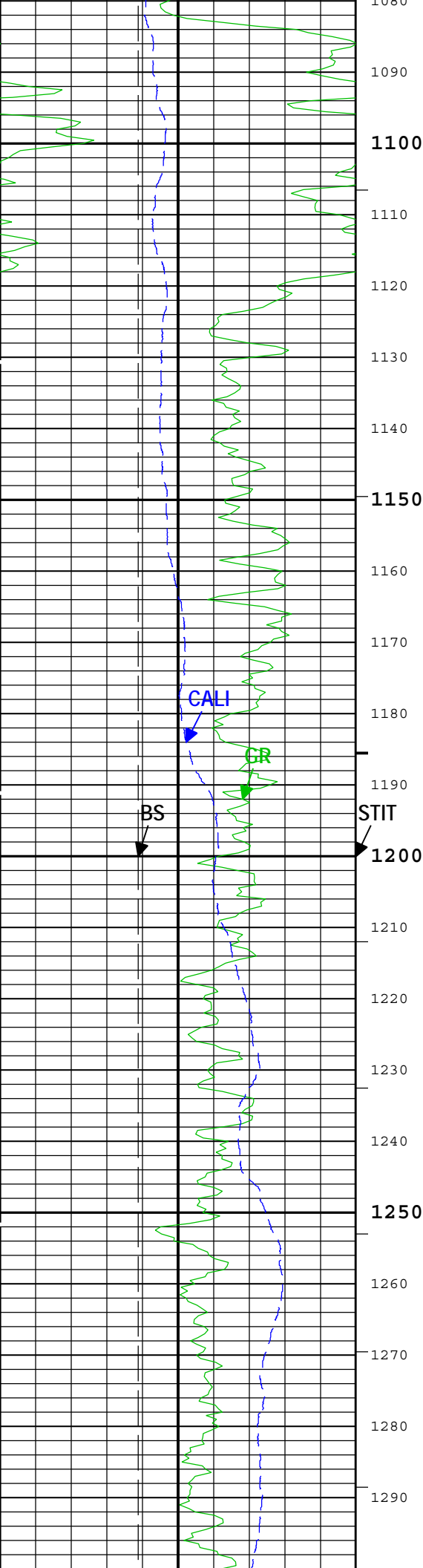

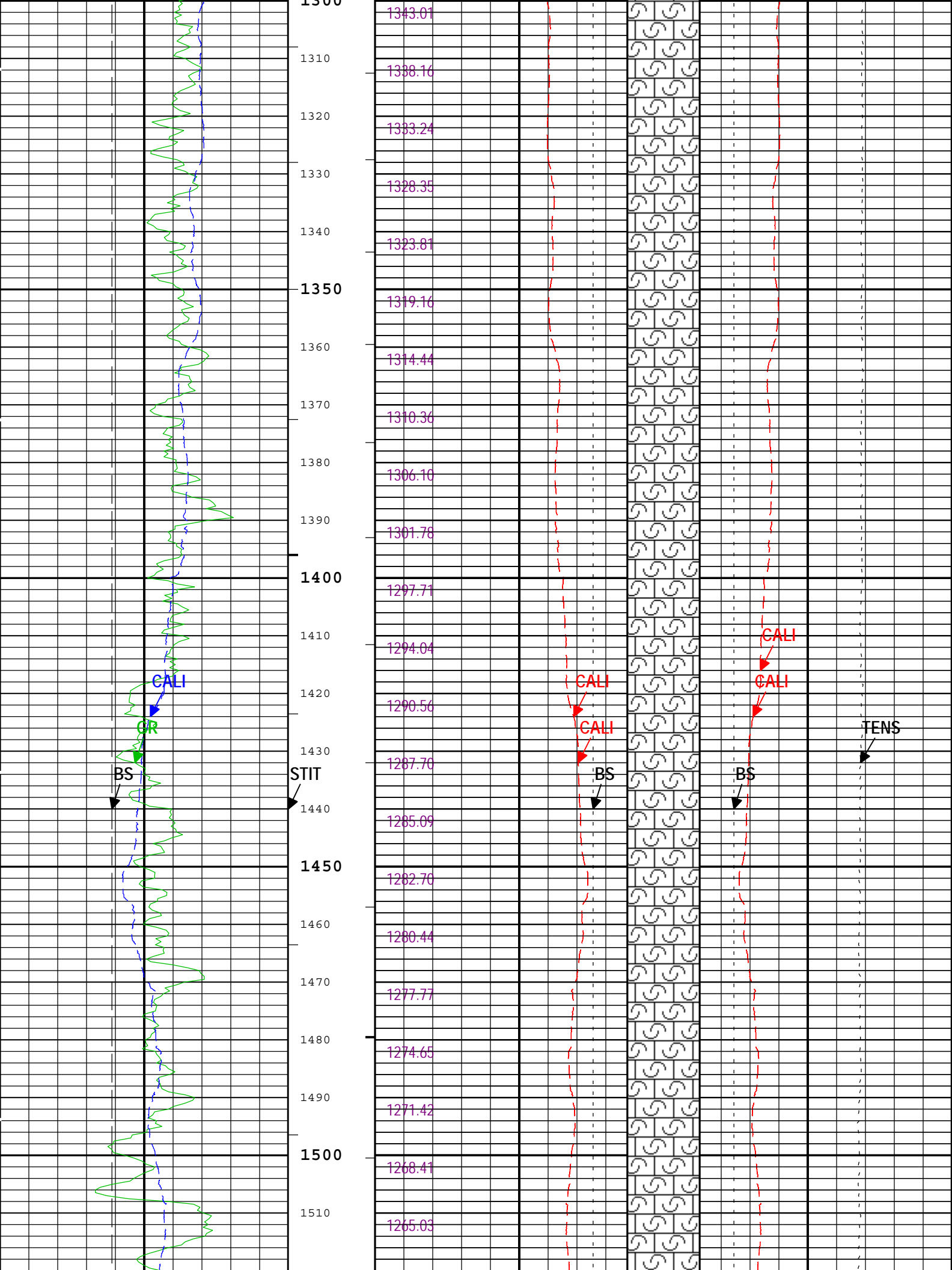

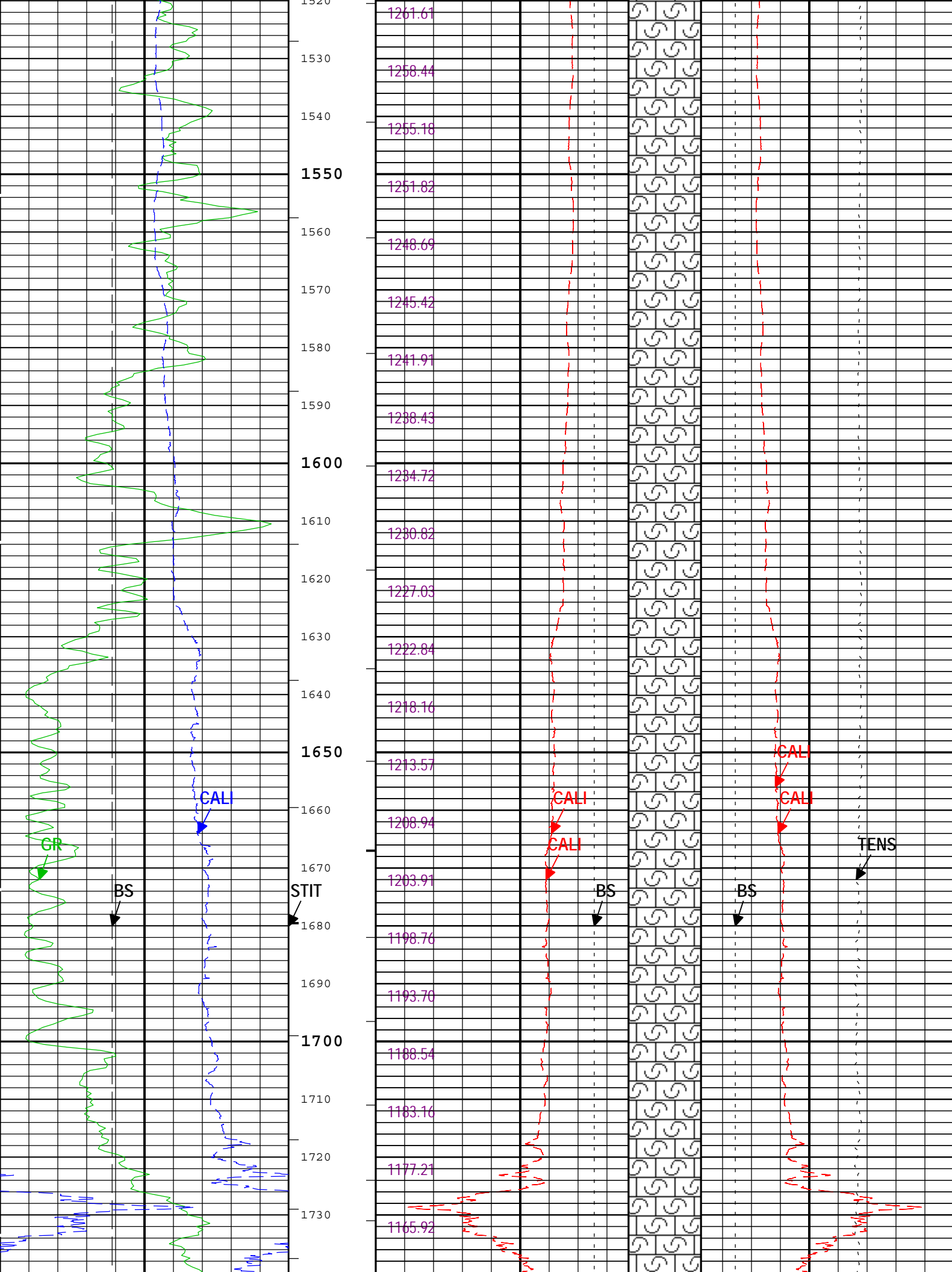

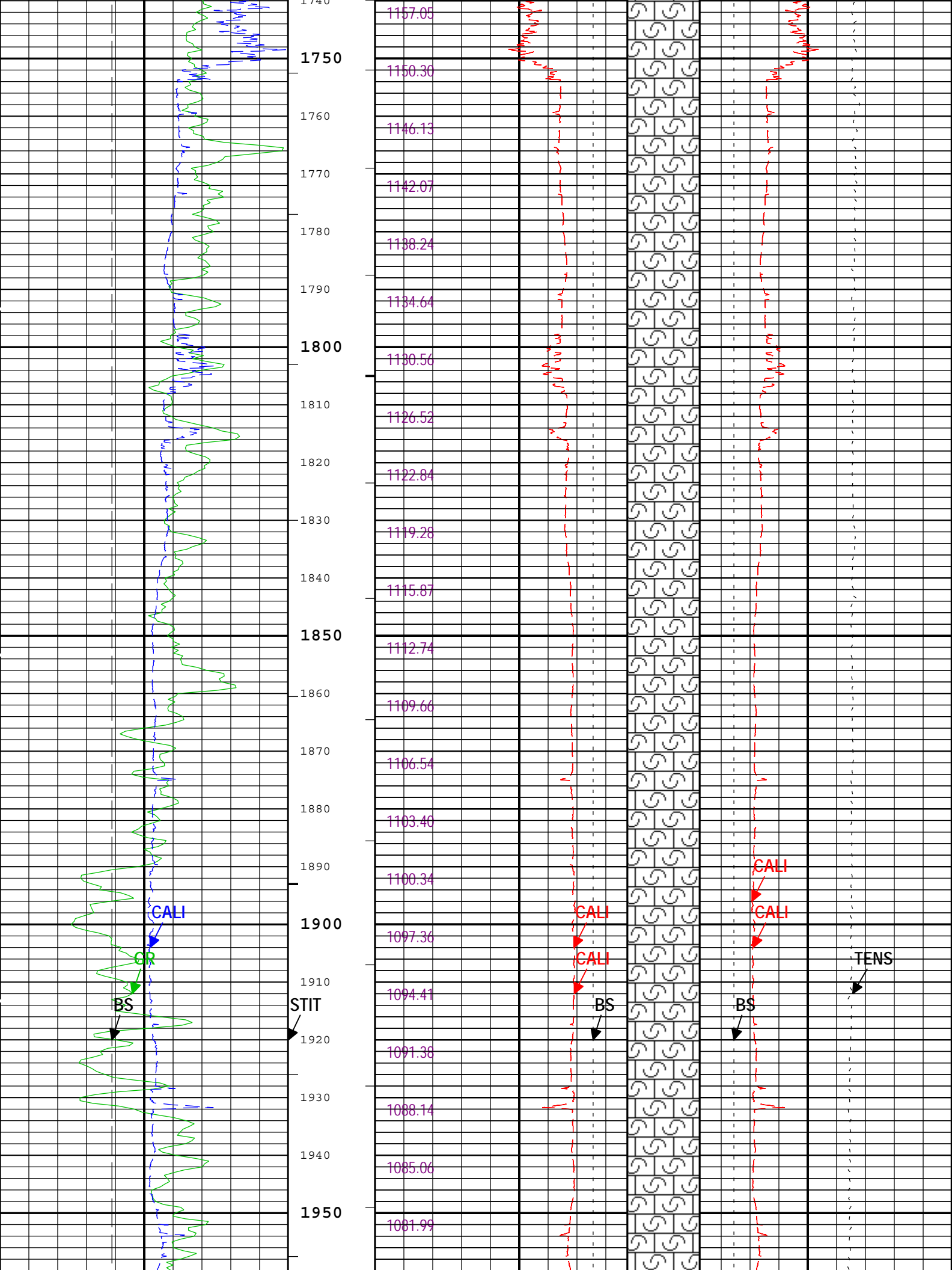

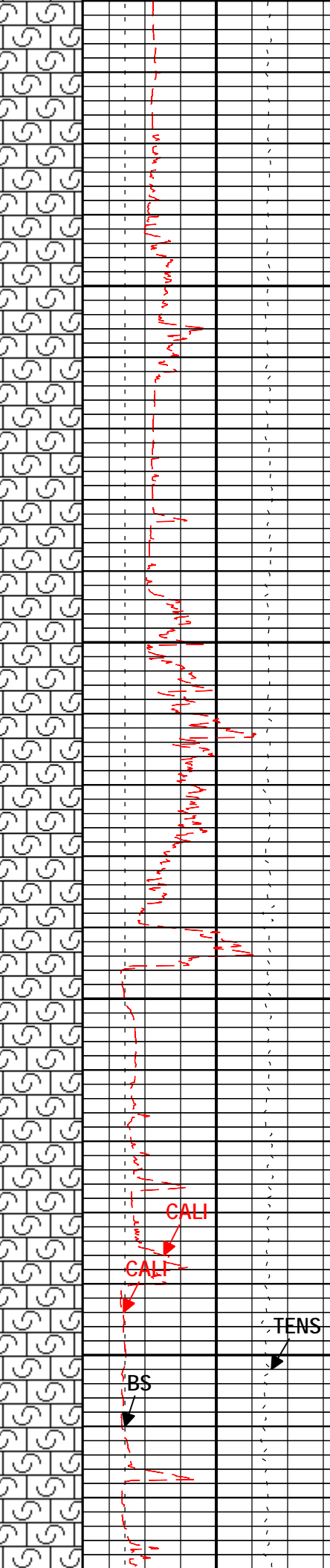
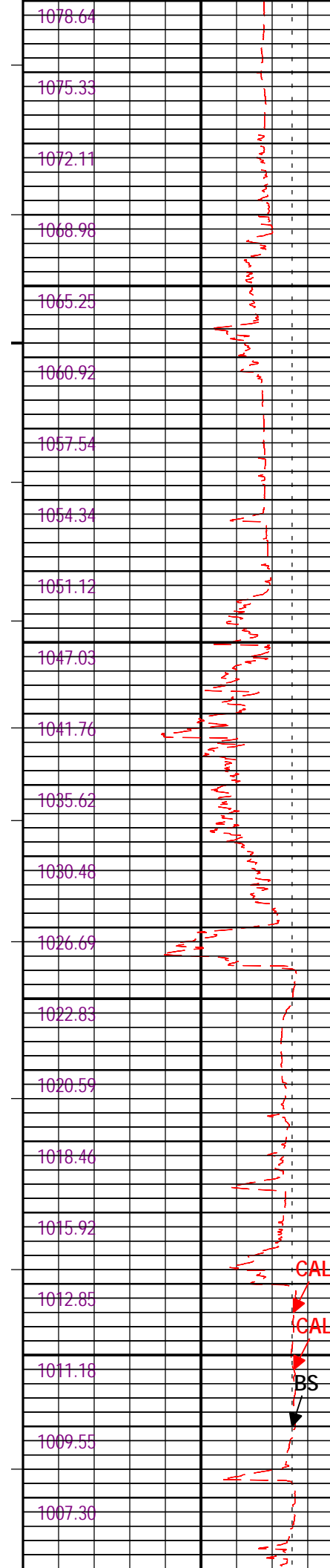
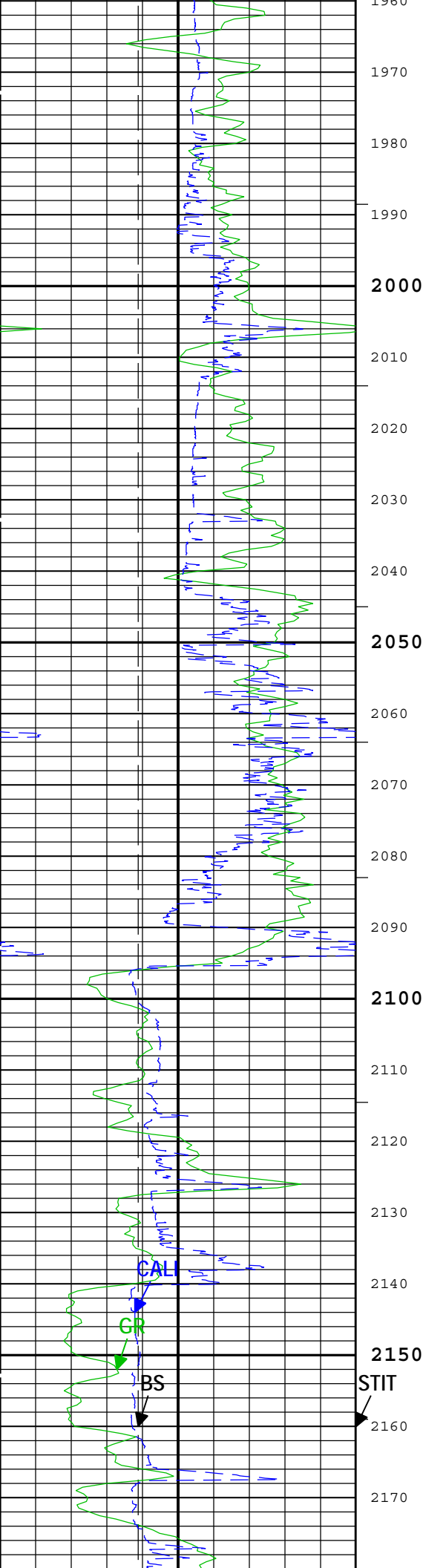

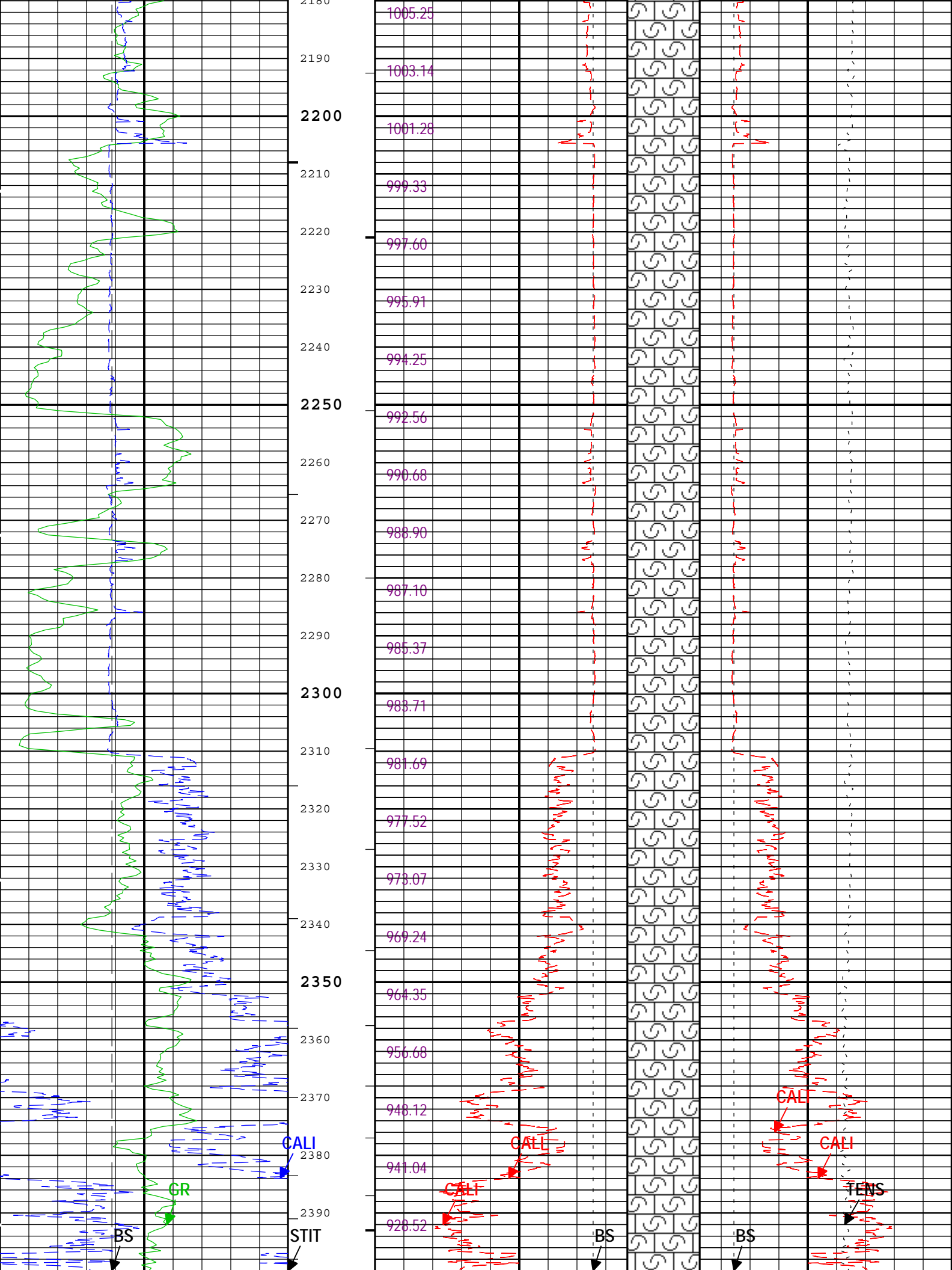

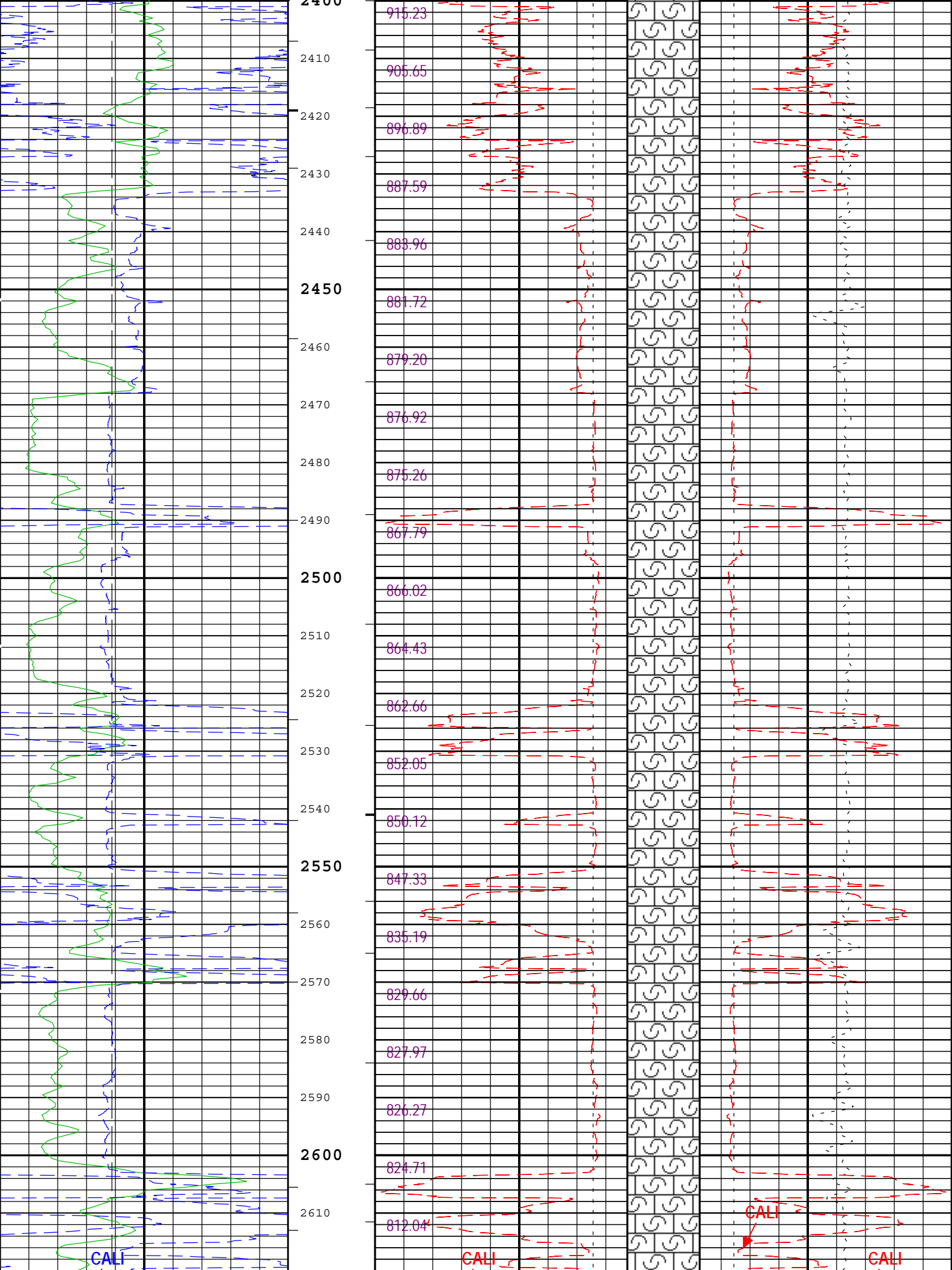

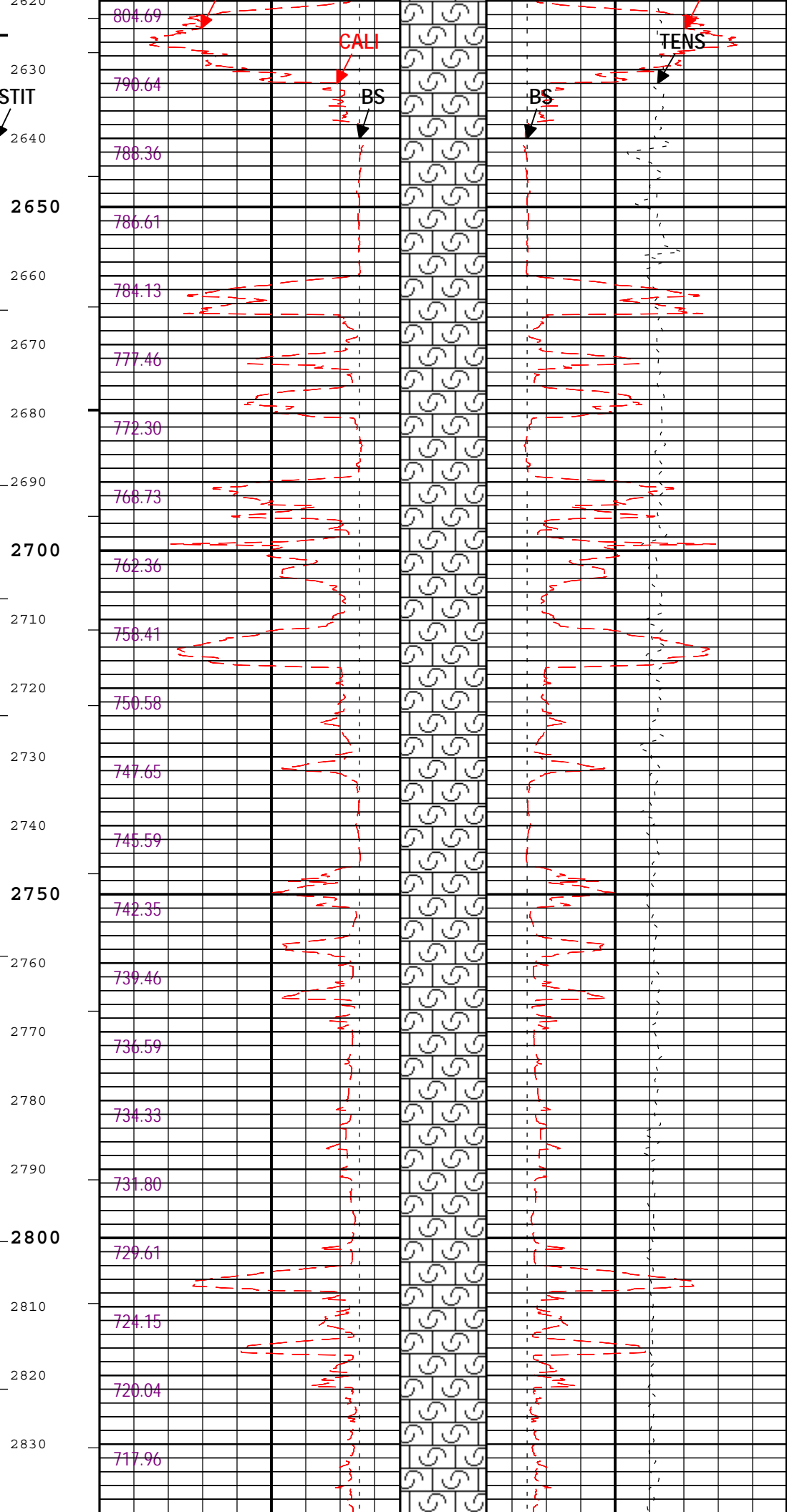
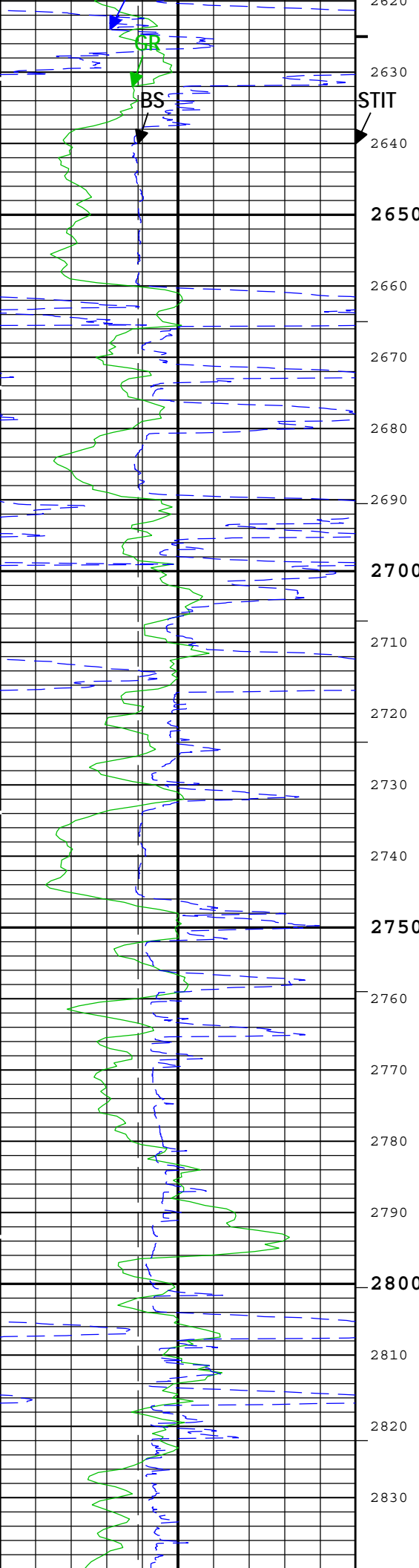

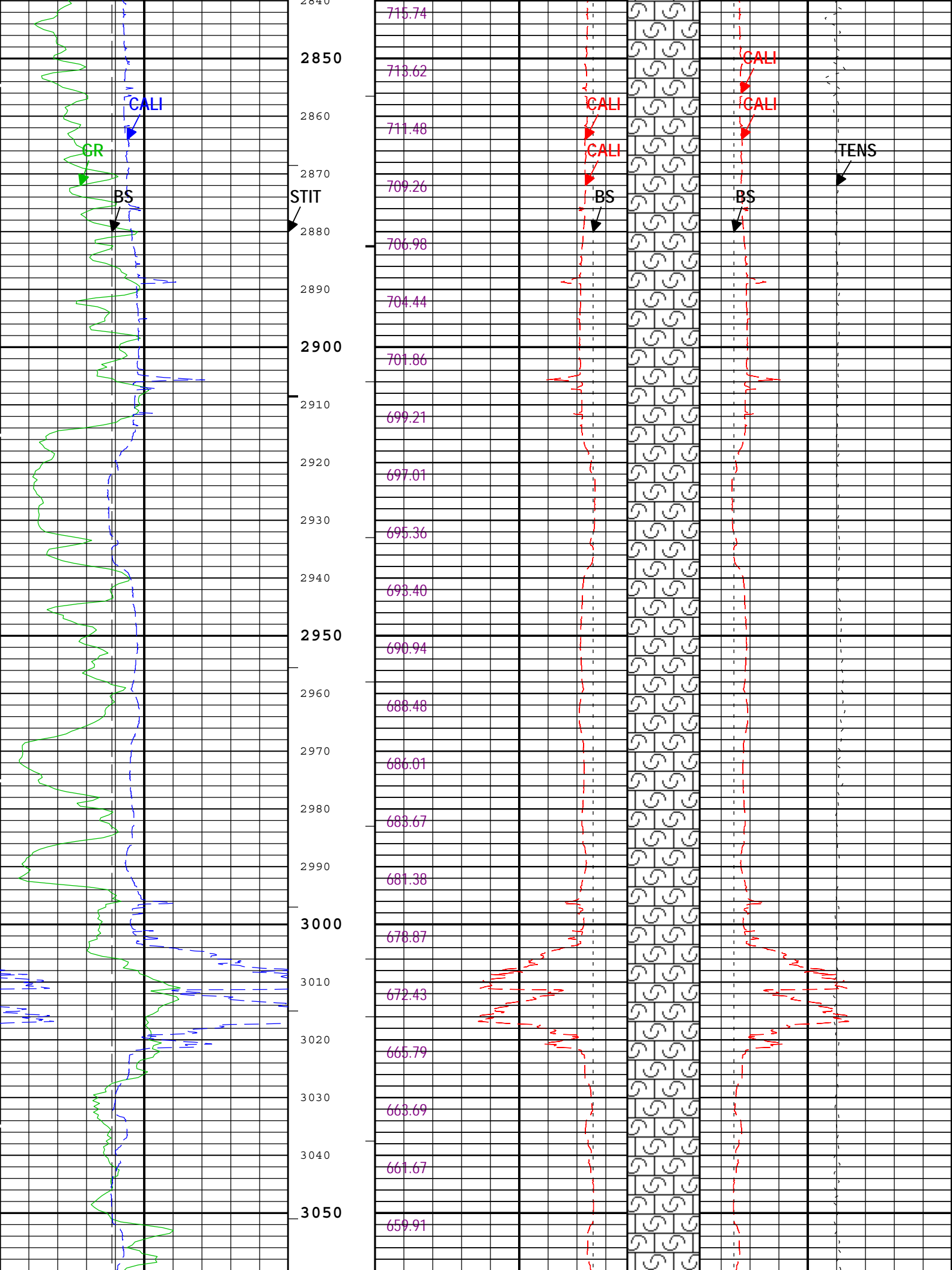

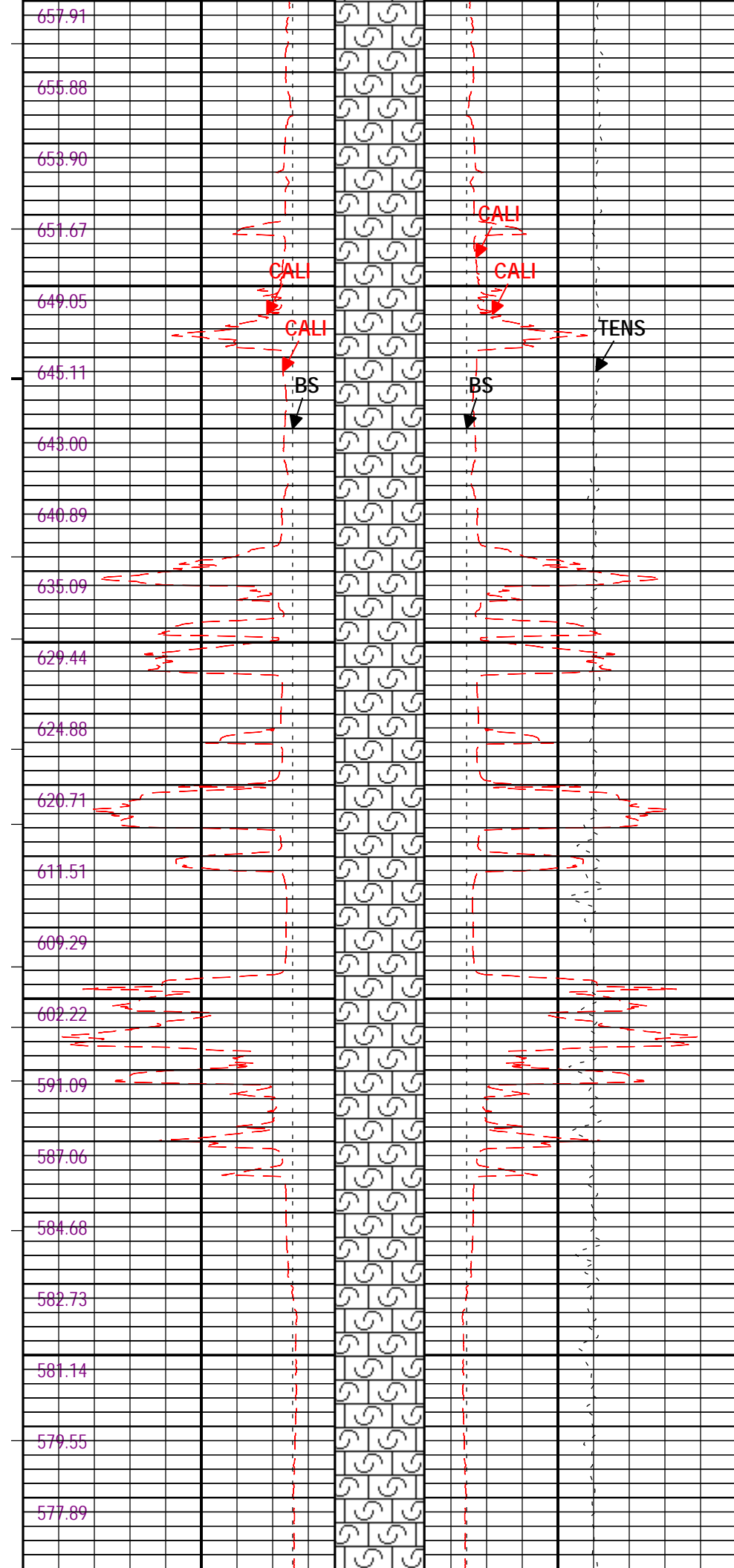
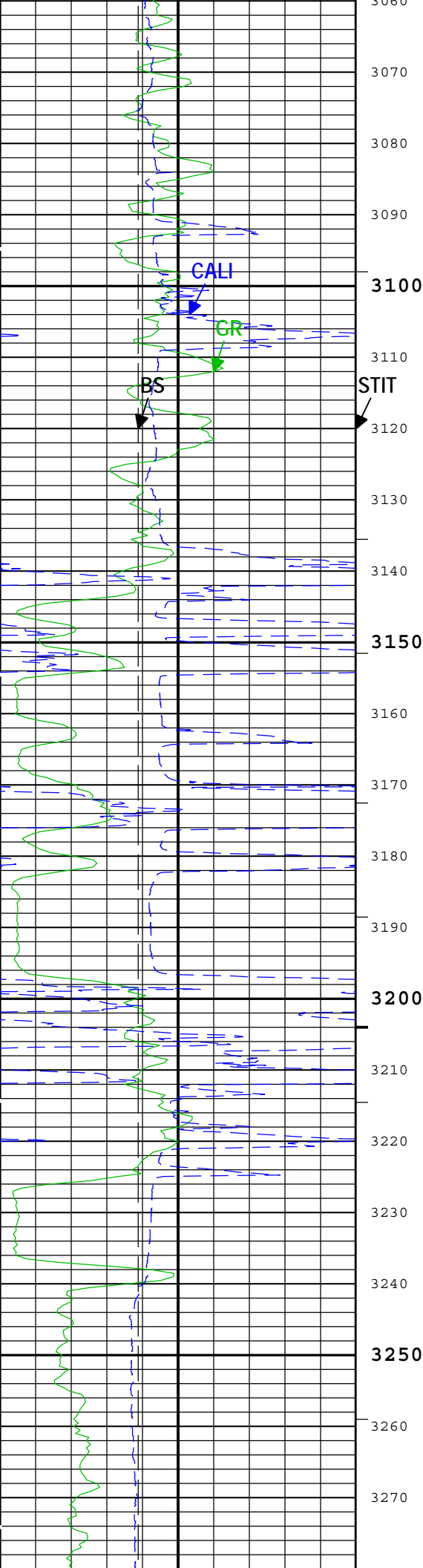

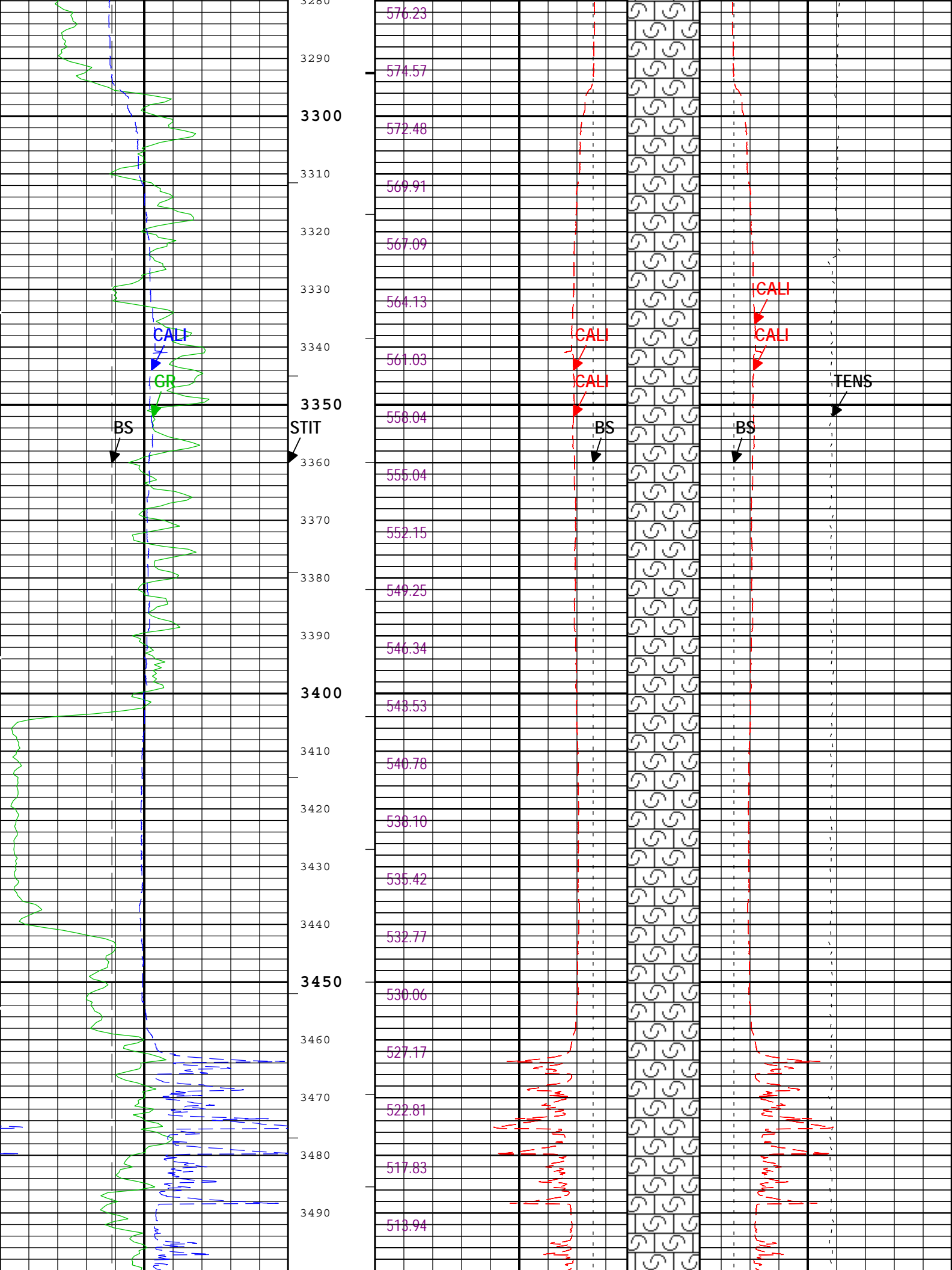

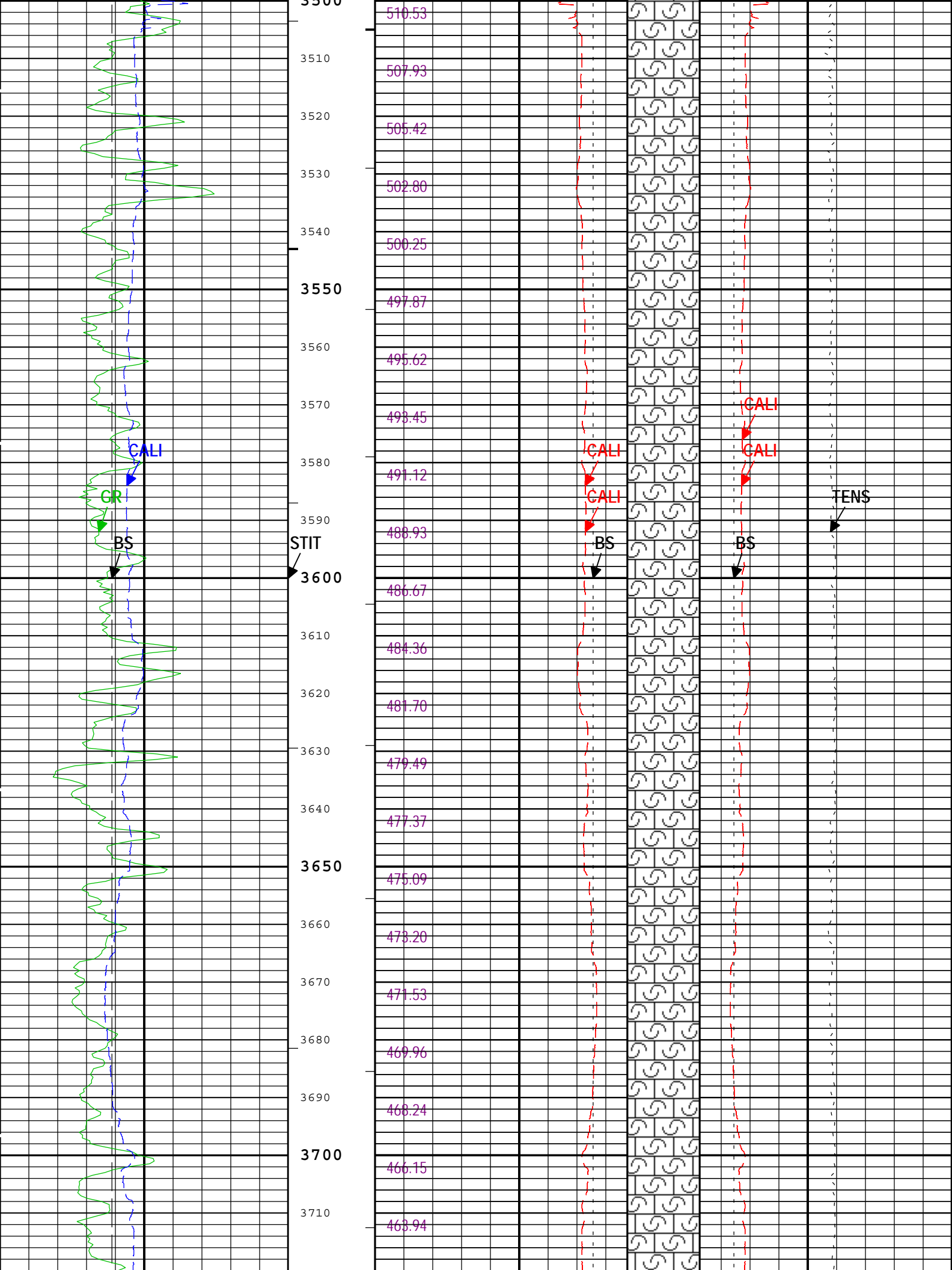

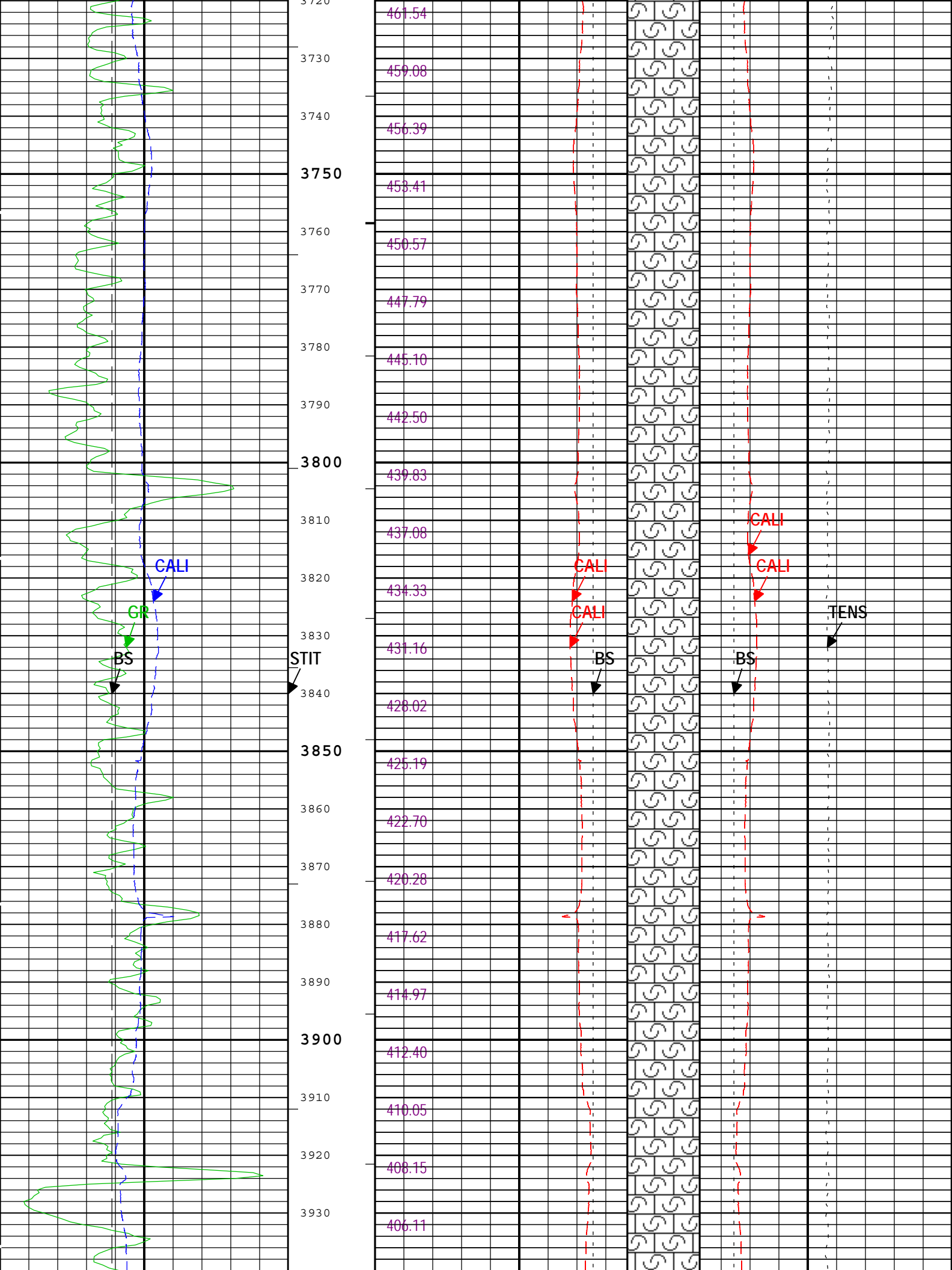

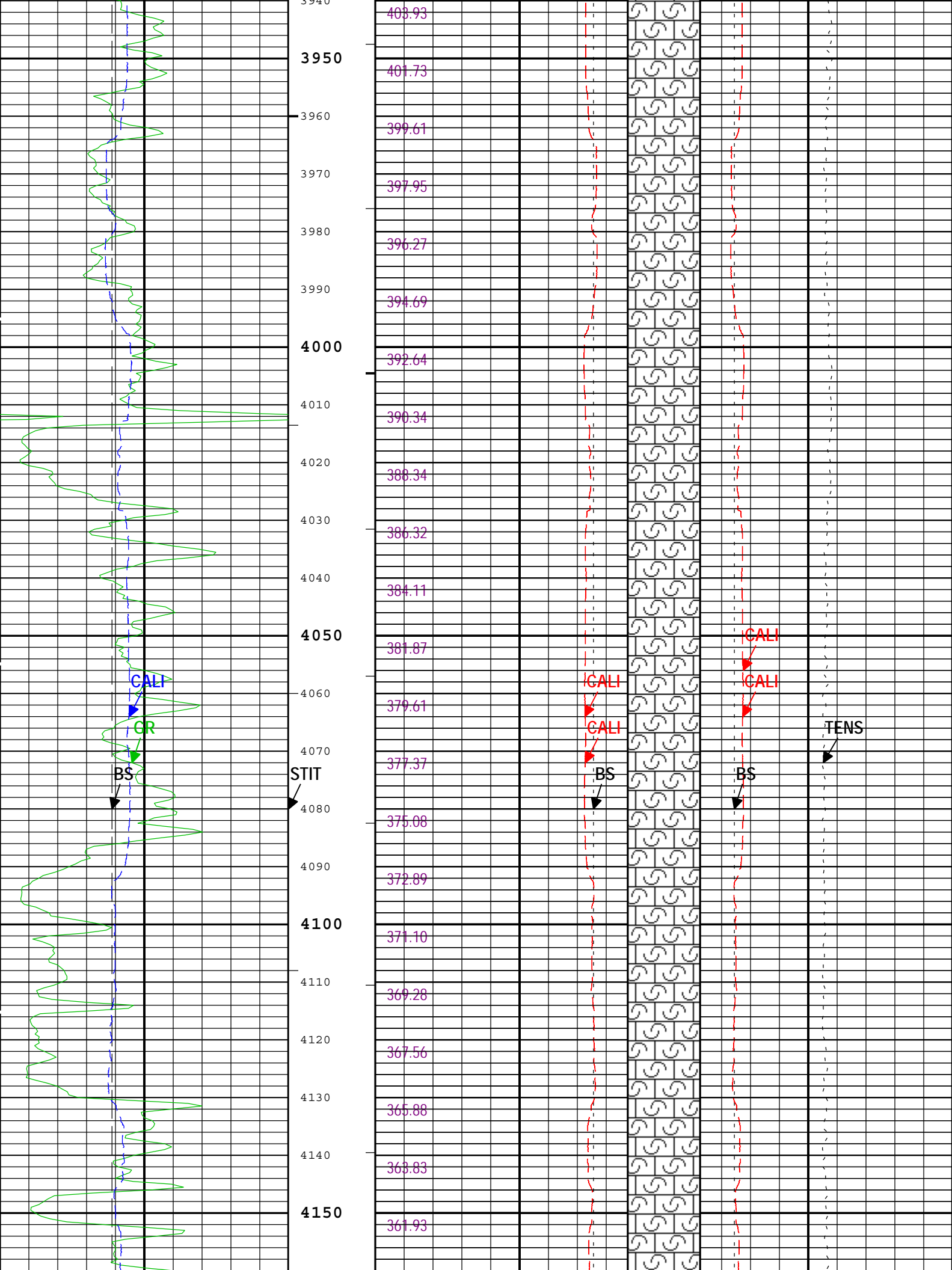

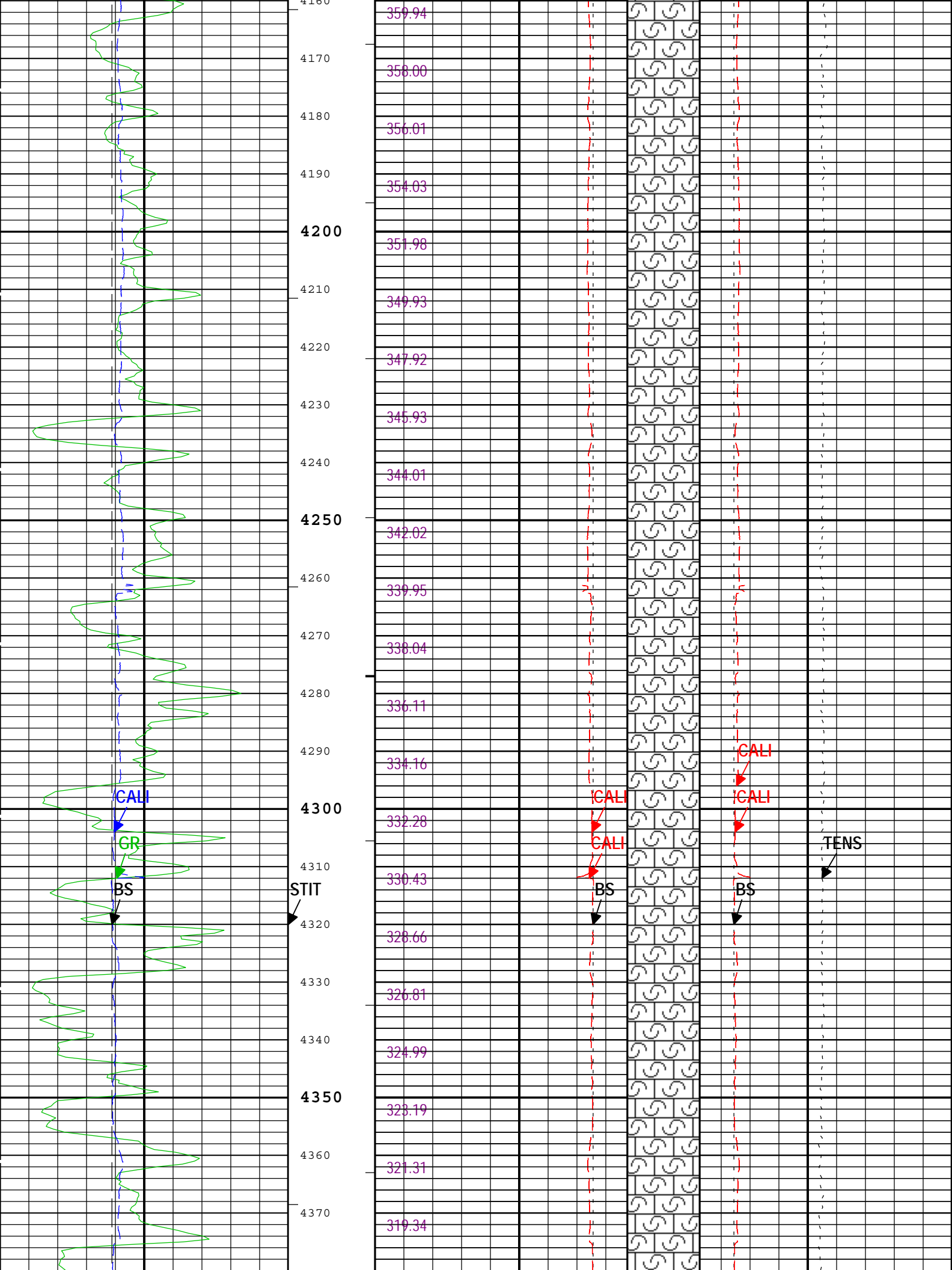

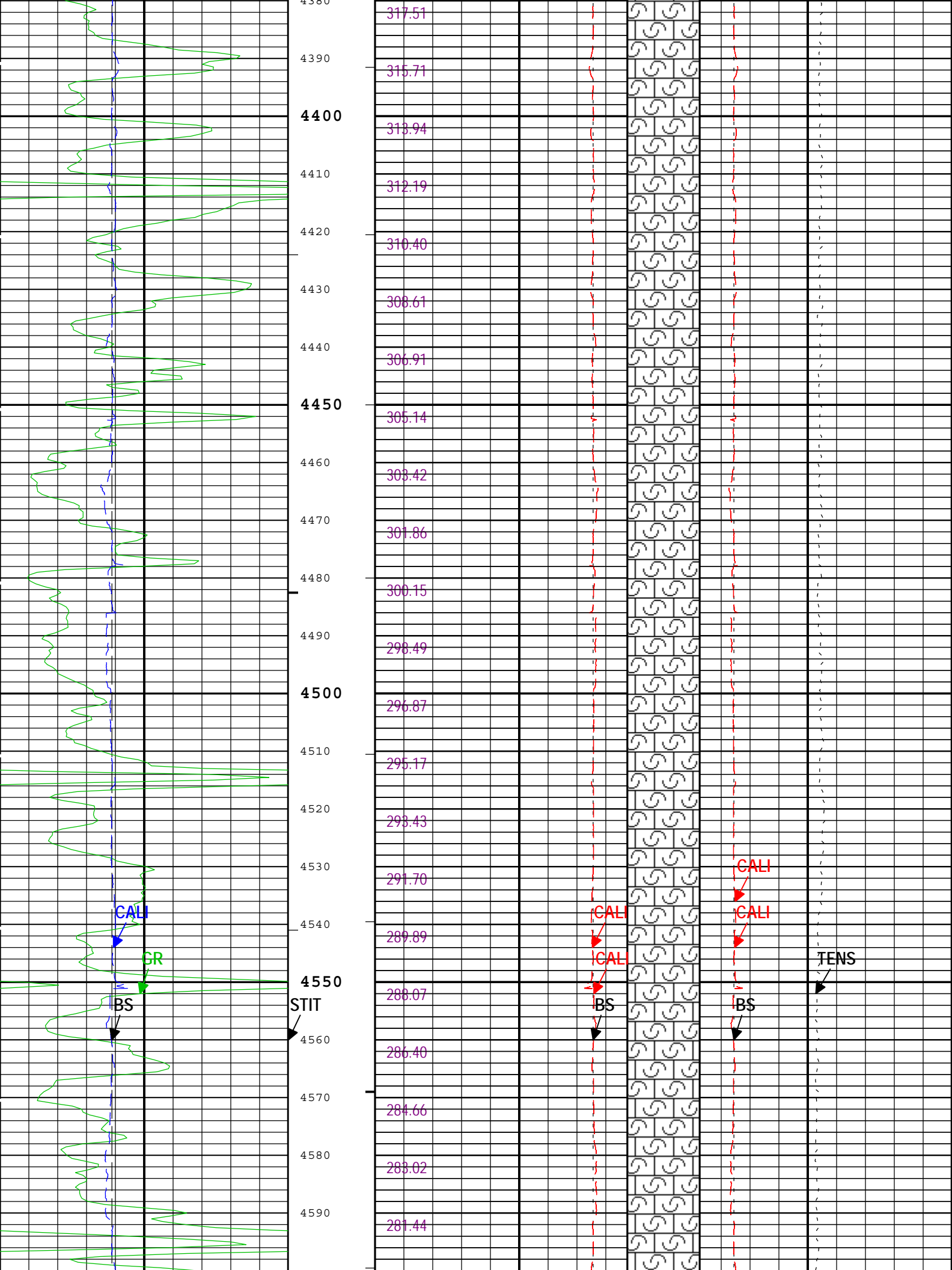

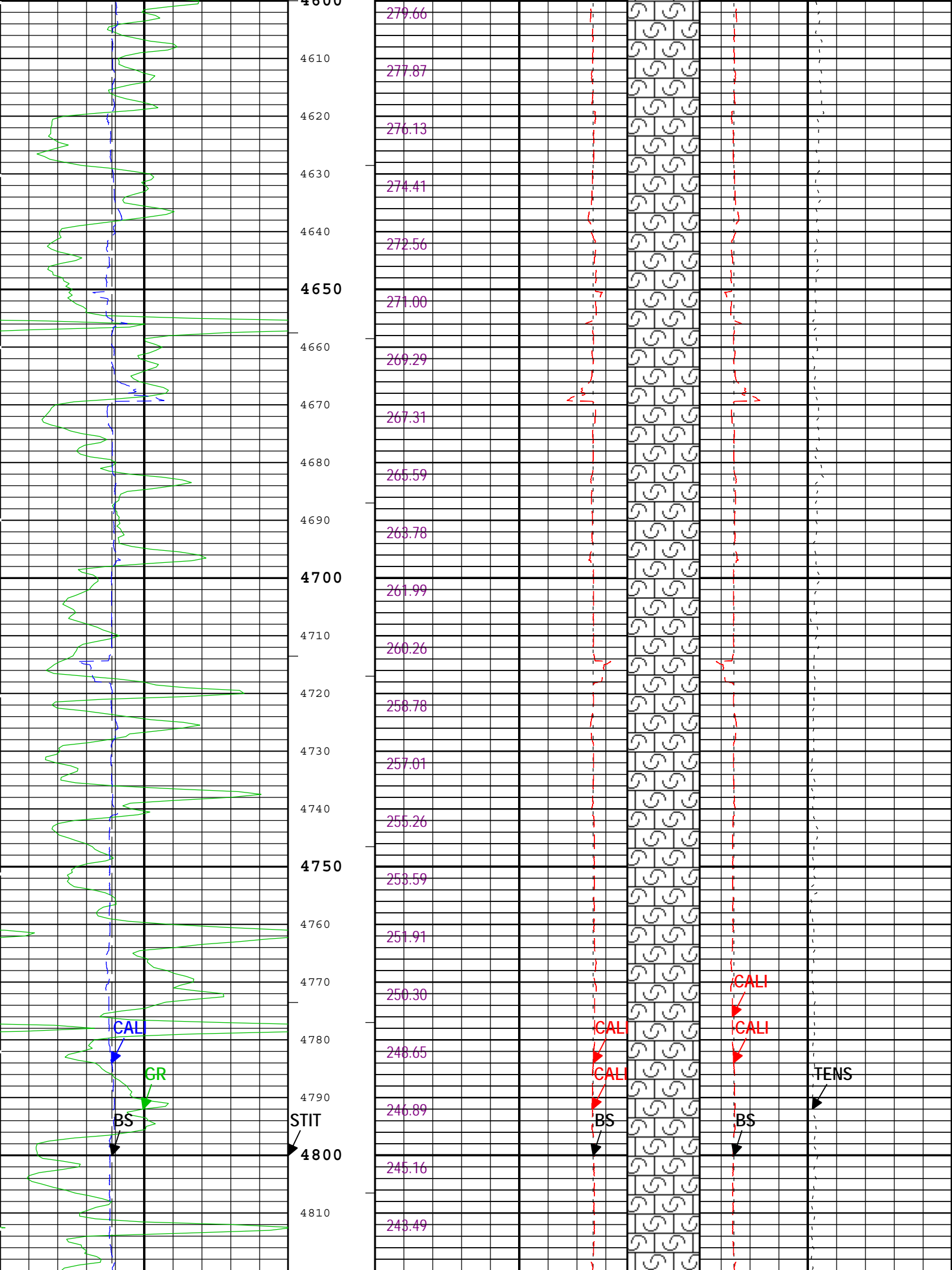

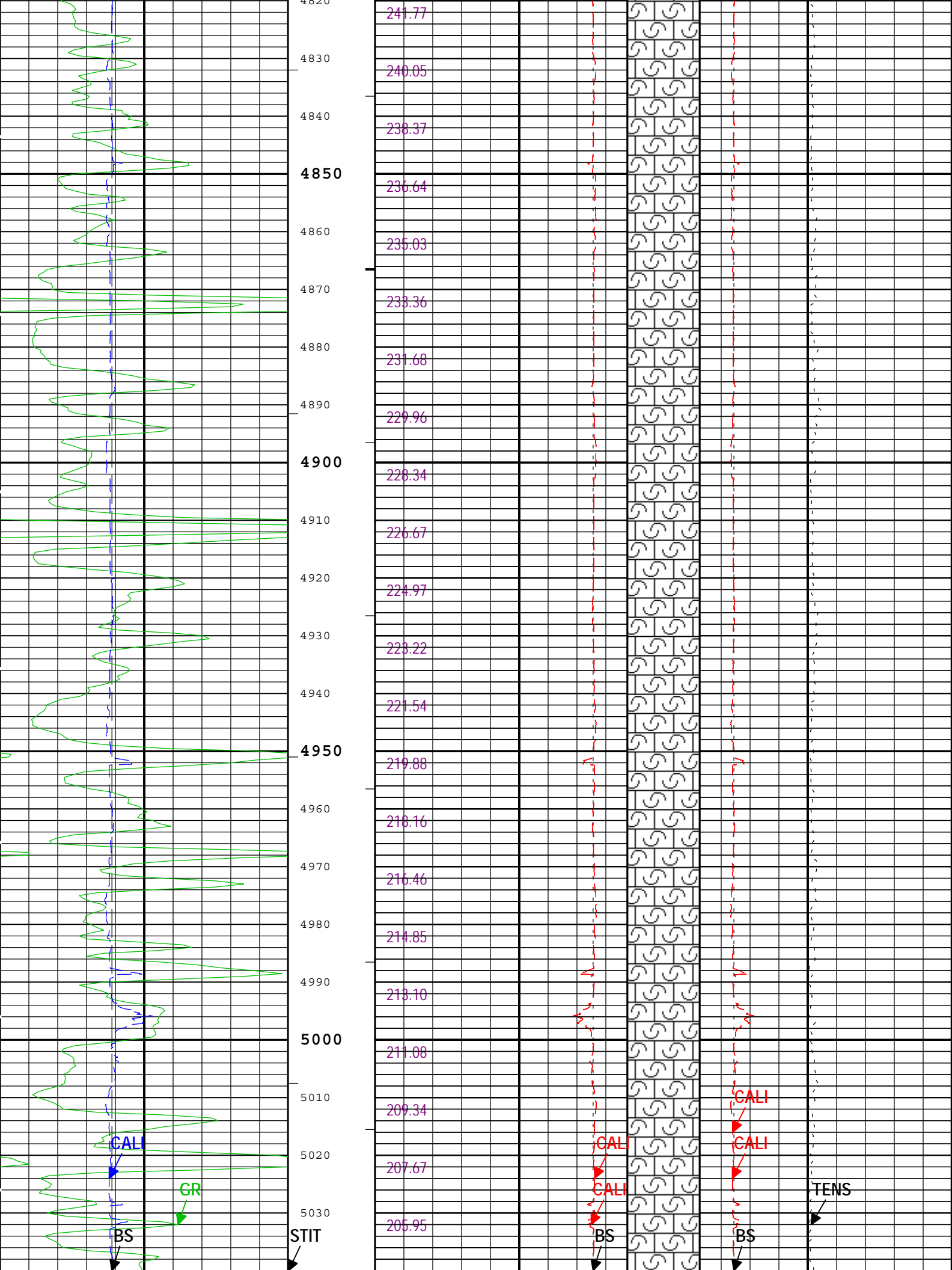

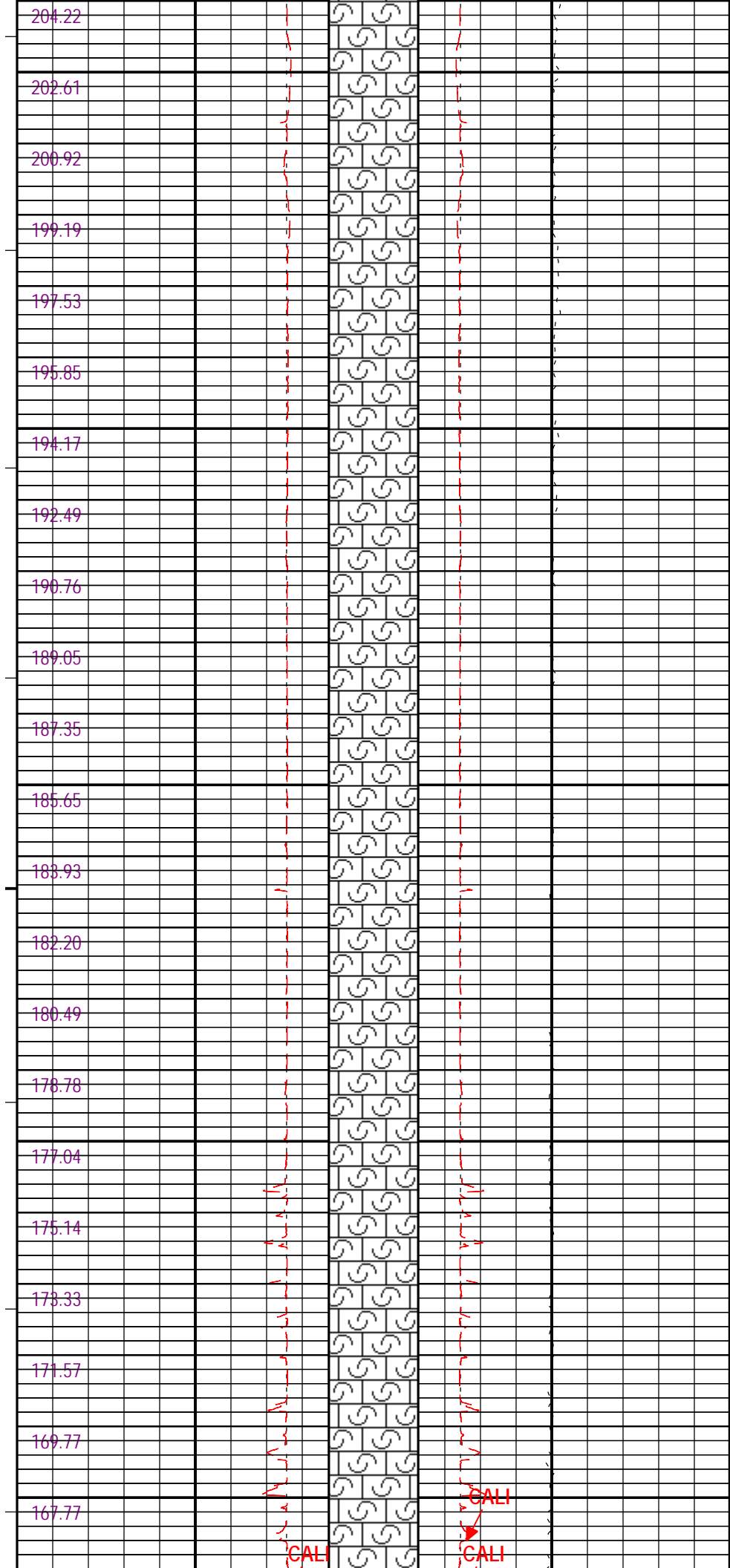
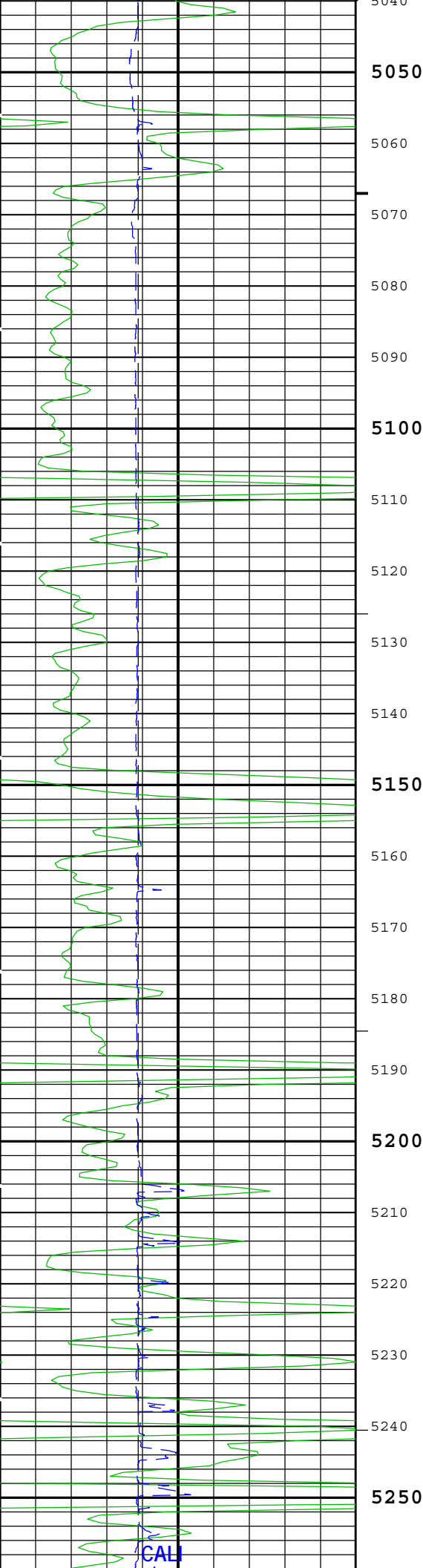

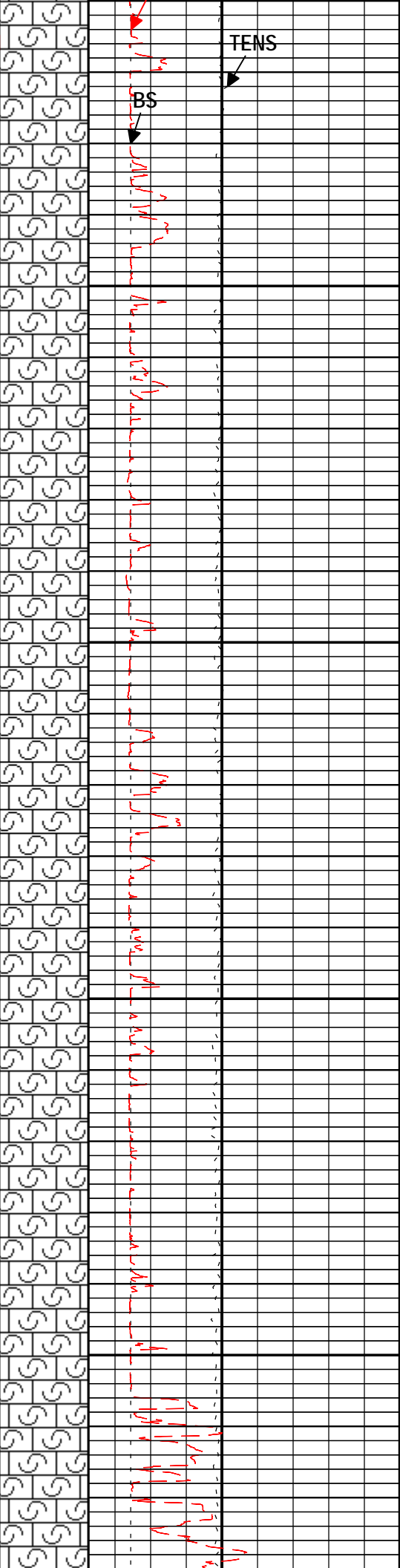
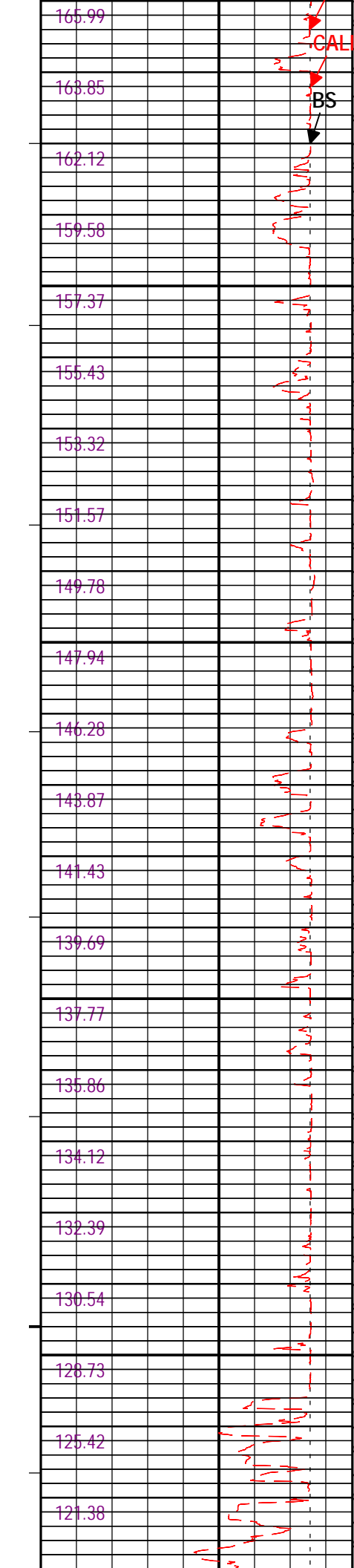
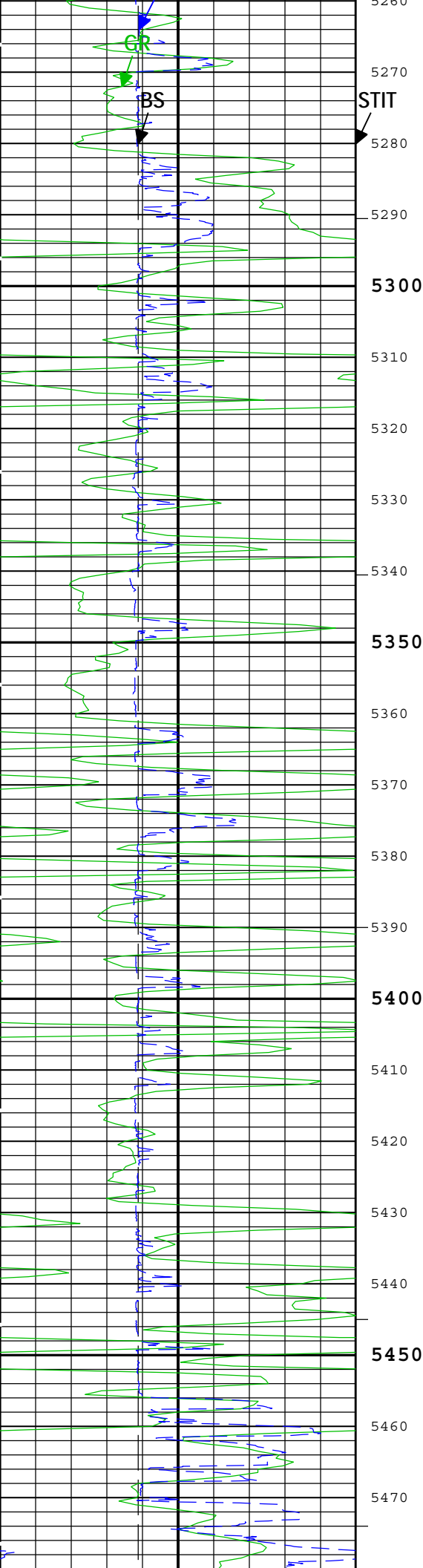

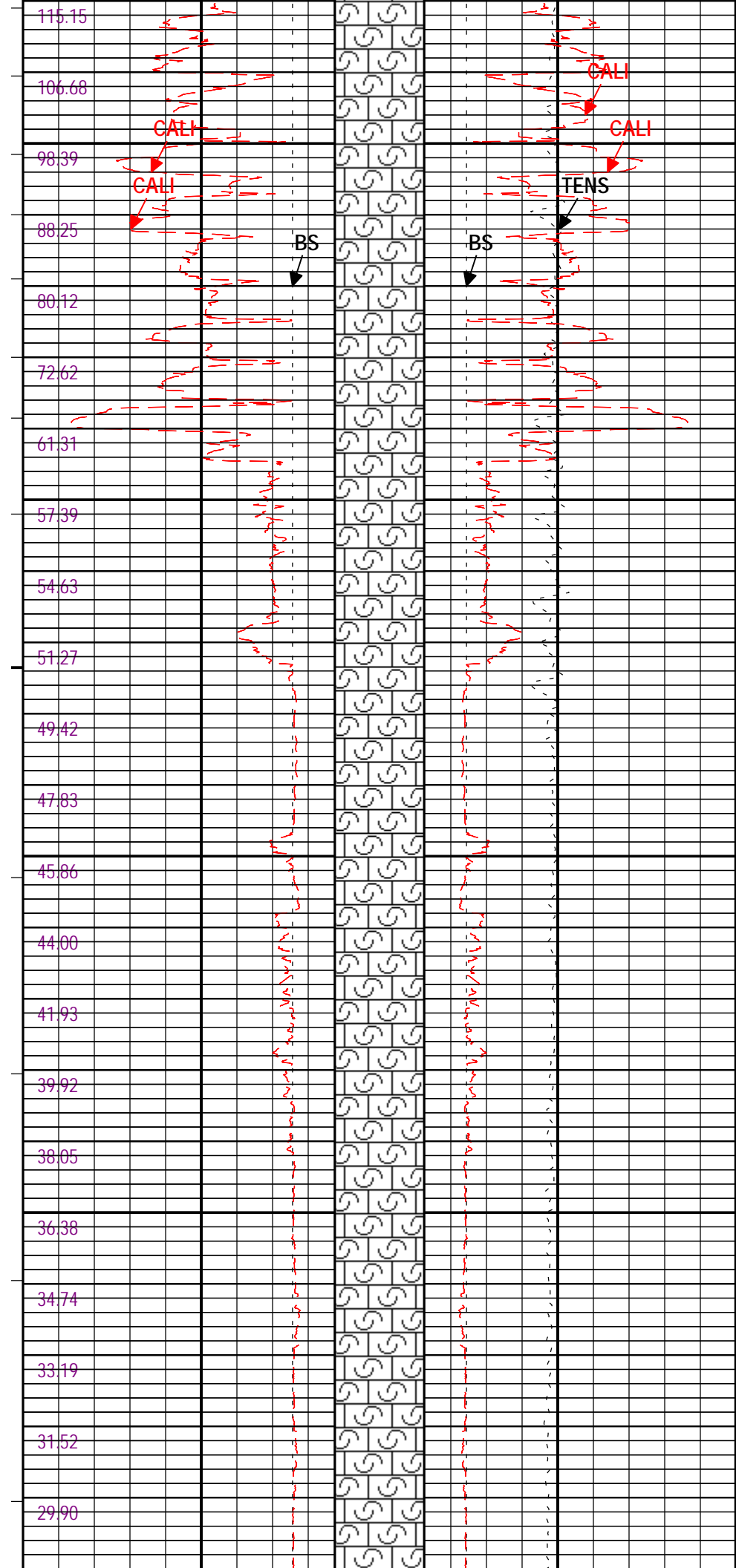
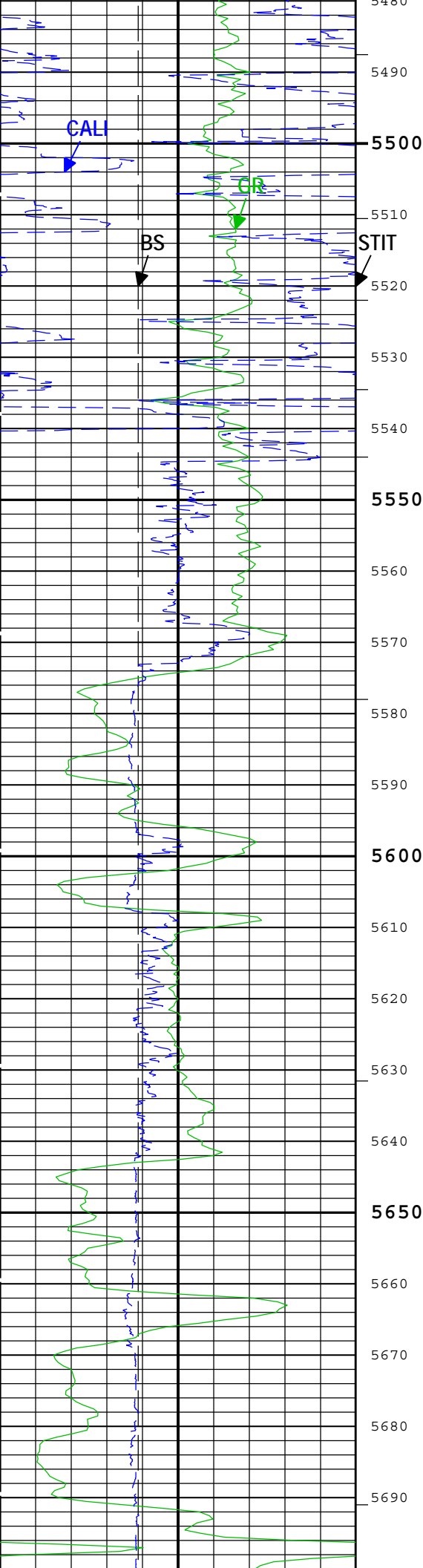

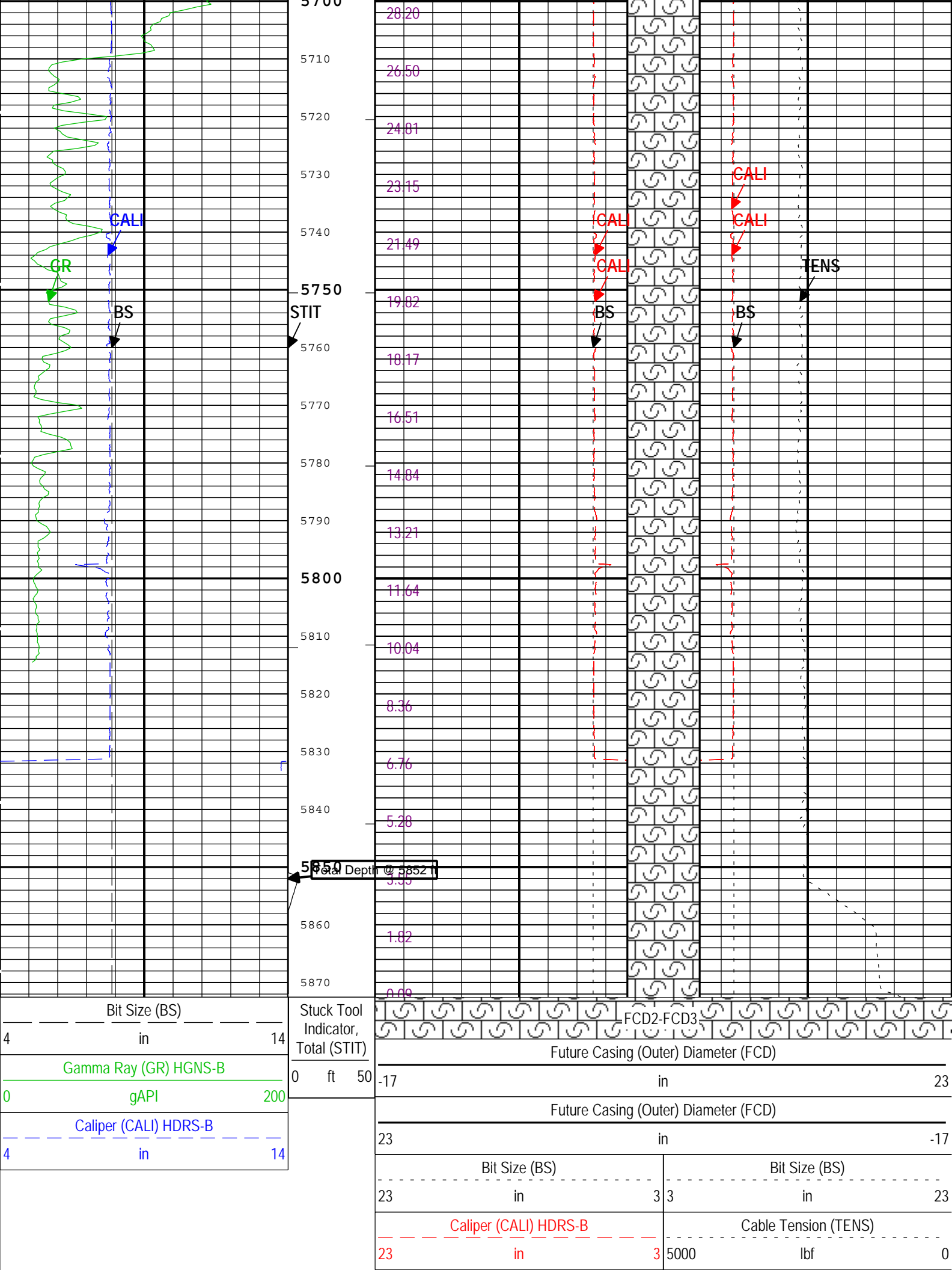

| | | | | | |
|---|----|-----------------------|-----------------------|-----------------------|----|
| | | Caliper (CALI) HDRS-B | | Caliper (CALI) HDRS-B | |
| 23 | in | 3 | 3 | in | 23 |
| Integrated Cement Volume (ICV) ft3 | | | Caliper (CALI) HDRS-B | | |
| | | | 3 | in | 23 |
| <div> <div>ICV - Integrated Cement Volume every 10.00 (ft3)</div> <div> <div>IHV - Integrated Hole Volume every 10.00 (ft3)</div> <div>ICV - Integrated Cement Volume every 100.00 (ft3)</div> </div> <div> <div>TIME_1900 - Time Marked every 60.00 (s)</div> <div>IHV - Integrated Hole Volume every 100.00 (ft3)</div> </div> </div> | | | | | |
| Description: Format: Log (Noble East Caliper) Index Scale: 5 in per 100 ft Index Unit: ft Index Type: Measured Depth Creation Date: 20-Oct-2012 22:23:10 | | | | | |

| Channel Processing Parameters | | | | |
|-------------------------------|--|-----------------|-------------|---------|
| Parameter | Description | Tool | Value | Unit |
| BARI | Barite Mud Presence Flag | Borehole | No | |
| BHS | Borehole Status (Open or Cased Hole) | Borehole | Open | |
| BS | Bit Size | WLSESSION | Depth Zoned | in |
| CALI_SHIFT | CALI Supplementary Offset | HDRS-B | 0.177 | in |
| CBLO | Casing Bottom (Logger) | WLSESSION | 427 | ft |
| CDEN | Cement Density | HGNS-B | 2 | g/cm3 |
| CSODDRL | Casing Outer Diameter - Zoned along driller depths | WLSESSION | 8.625 | in |
| DC_MODE | Depth Correction Mode | DepthCorrection | Real-time | |
| DFD | Drilling Fluid Density | Borehole | 9.2 | lbm/gal |
| FCD | Future Casing (Outer) Diameter | WLSESSION | 5.5 | in |
| GCSE_DOWN_PASS | Generalized Caliper Selection for WL Log Down Passes | Borehole | BS | |
| GCSE_UP_PASS | Generalized Caliper Selection for WL Log Up Passes | Borehole | CALI | |
| SOCO | Standoff Correction Option | HGNS-B | Yes | |
| TD | Total Measured Depth | Borehole | 5858 | ft |

| Depth Zone Parameters | | | |
|-----------------------|-------|--------------|-------------|
| Parameter | Value | Start (ft) | Stop (ft) |
| BS | 0 | 400 | 427 |
| BS | 7.875 | 427 | 5872.5 |
| All depth are actual. | | | |

| Tool Control Parameters | | | | |
|-------------------------|----------------------------------|-----------|-------|------|
| Parameter | Description | Tool | Value | Unit |
| MAX_LOG_SPEED | Toolstring Maximum Logging Speed | WLSESSION | 1800 | ft/h |

| | | |
|----------|---------------------|--------------|
| Company: | Vecta Oil & Gas Ltd | Schlumberger |
| Well: | Snowmass 44-32 | |
| Field: | Wildcat | |
| County: | Cheyenne | |
| State: | Colorado | |

| |
|------------------|
| Platform Express |
|------------------|

| Caliper |
|---------------|
| Cement Volume |