

Project: Wattenberg Field
 Site: LF (Sec.19-T08N-R60W) Weld County, CO
 Well: Hunt LF18-62HN
 Wellbore: Original Drilling
 Design: APD - Rev 0

Northern Region Drilling

Geodetic System: US State Plane 1983
 Datum: North American Datum 1983
 Ellipsoid: GRS 1980
 Zone: Colorado Northern Zone
 System Datum: Mean Sea Level

SECTION DETAILS

Sec	MD	Inc	Azi	TVD	+N/-S	+E/-W	Dleg	TFace	VSec	Target
1	0.0	0.00	0.00	0.0	0.0	0.0	0.00	0.00	0.0	
2	1000.0	0.00	0.00	1000.0	0.0	0.0	0.00	0.00	0.0	
3	1760.7	19.02	10.21	1746.8	123.1	22.2	2.50	10.21	6.1	
4	4454.1	19.02	10.21	4293.2	986.9	177.8	0.00	0.00	49.2	
5	5214.8	0.00	0.00	5040.0	1110.0	200.0	2.50	180.00	55.3	
6	5819.2	0.00	0.00	5644.4	1110.0	200.0	0.00	0.00	55.3	
7	6881.7	85.00	268.62	6357.9	1094.3	-453.6	8.00	268.62	688.6	
8	6956.7	85.00	268.62	6364.4	1092.5	-528.3	0.00	0.00	760.9	
9	7014.2	89.60	268.63	6367.1	1091.1	-585.7	8.00	0.07	816.6	
10	10757.7	89.60	268.63	6393.0	1001.3	-4328.1	0.00	0.00	4442.4	Hunt LF18-62HN BHL 660'FSL, 660'FWL

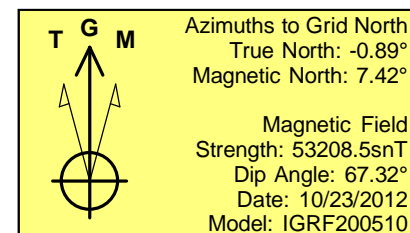
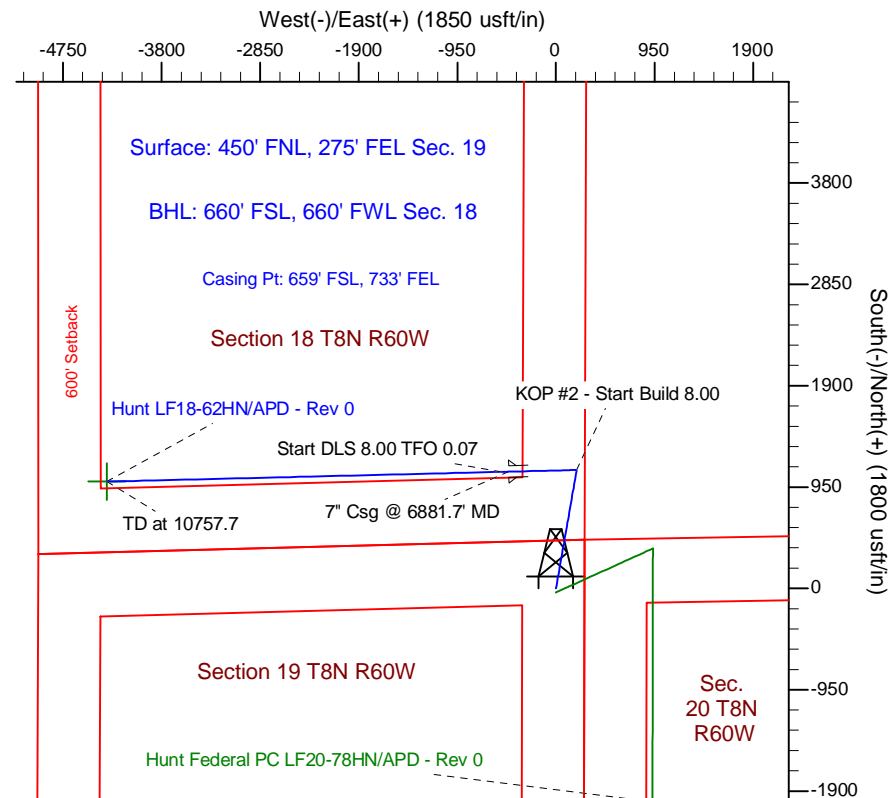
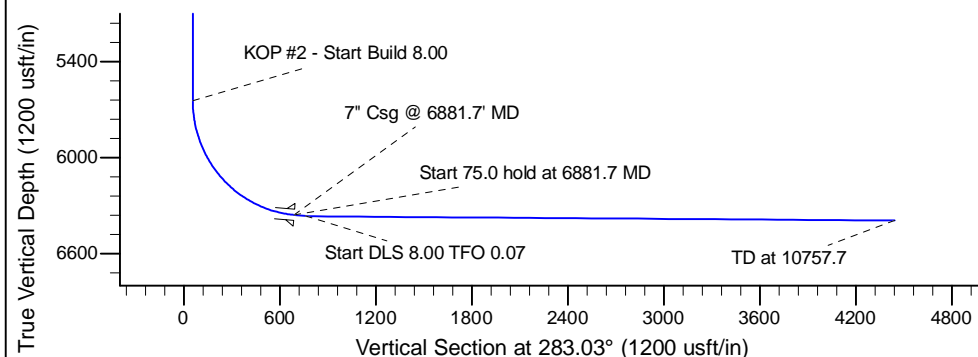
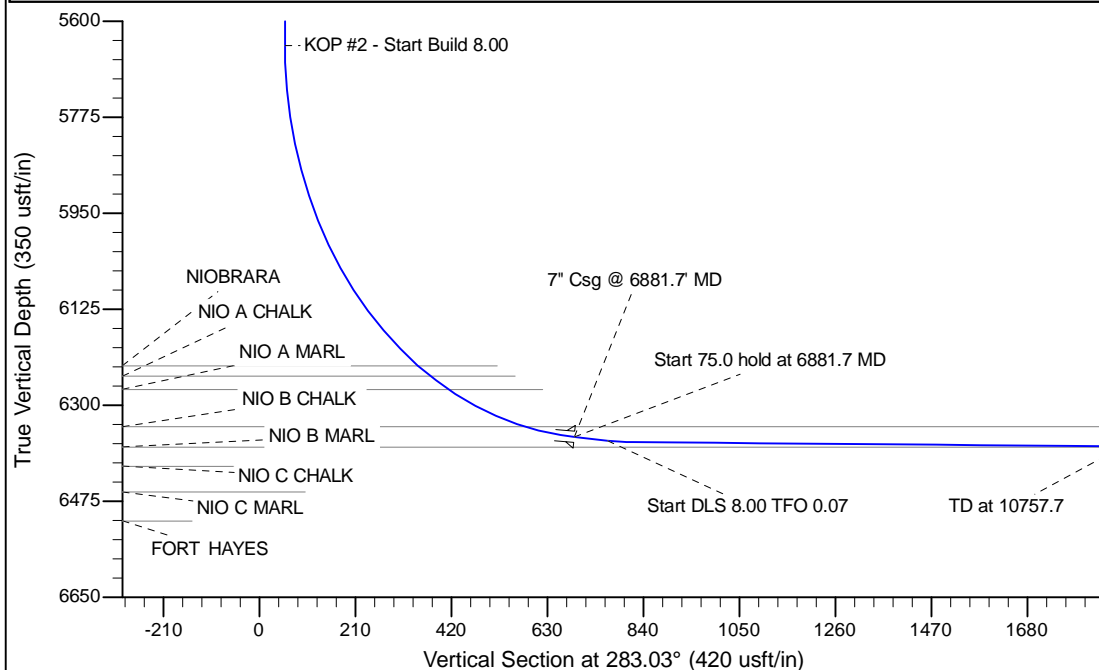

WELL DETAILS: Hunt LF18-62HN			
Ground Level:	4940.0	Latitude	40.653797
Northing	1483974.26	Longitude	-104.126003
Easting	3381224.49		
Plan: APD - Rev 0 (Hunt LF18-62HN/Original Drilling)			
Created By: Carrie Willers	Date: 18:02, October 23 2012		
Checked: _____	Date: _____		
Reviewed: _____	Date: _____		
Approved: _____	Date: _____		