

**Encana Oil & Gas (USA) Inc.**  
**ADDENDUM TO LEGAL PLATS FOR**  
**O19EB Well Pad**

SECTION 19, T7S, R92W, 6th P.M.

400 FEET FROM  
PROPOSED DISTURBED  
AREA



NOTE:  
SURVEY TIES ARE FROM THE  
PROPOSED 30-3A WELL LOCATED  
AT: N. 39.426129°  
W. 107.705223°

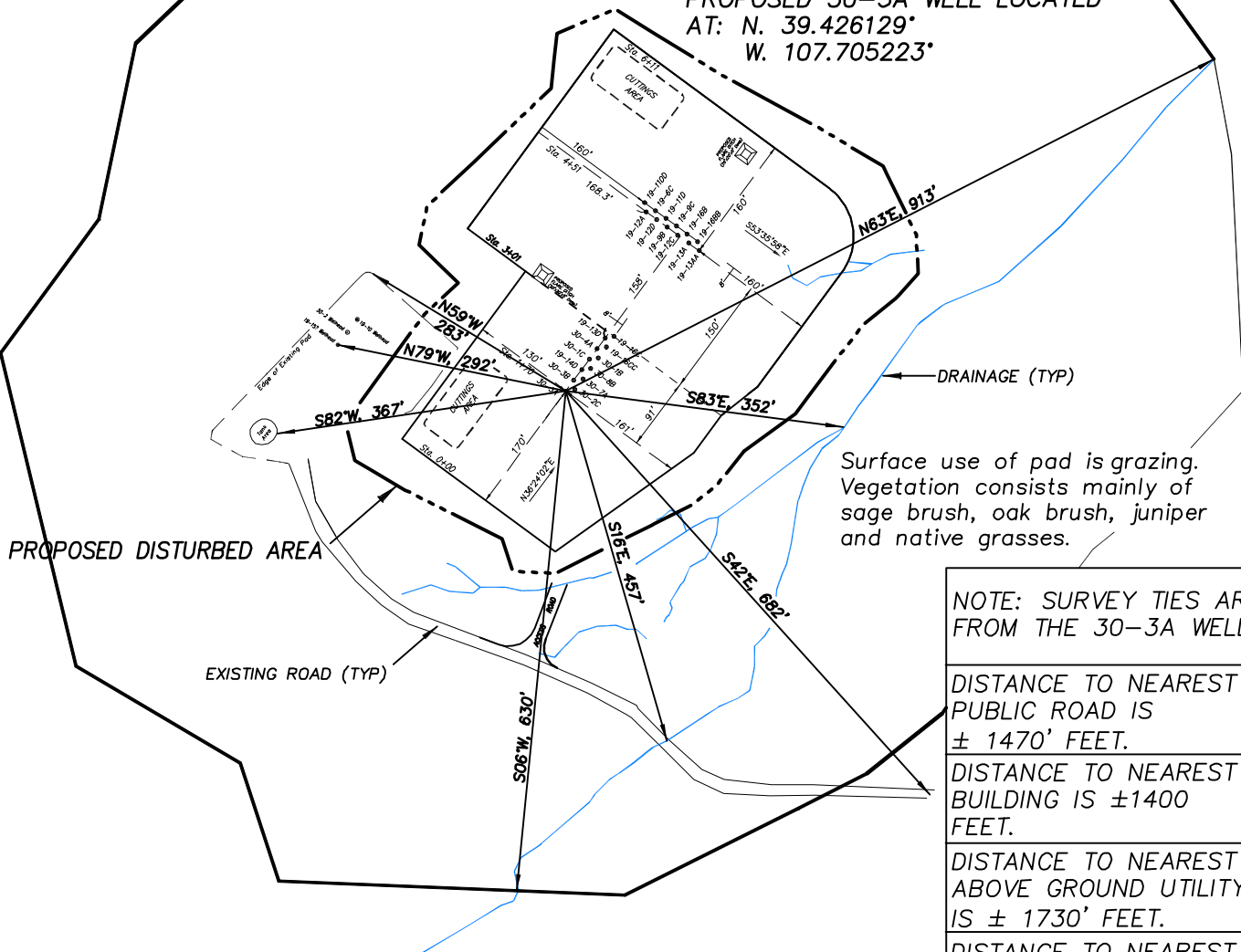

NOTE: SURVEY TIES ARE  
FROM THE 30-3A WELL.

DISTANCE TO NEAREST  
PUBLIC ROAD IS  
± 1470' FEET.

DISTANCE TO NEAREST  
BUILDING IS ±1400  
FEET.

DISTANCE TO NEAREST  
ABOVE GROUND UTILITY  
IS ± 1730' FEET.

DISTANCE TO NEAREST  
RAILROAD IS ±41,500 FT.

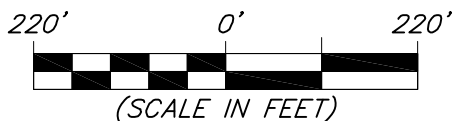

906 Main Street  
Evanston, Wyoming 82930  
Phone No. (307) 789-4545

Survey Addendum		Scale: 1" = 220'	SHEET <b>1y</b> OF 10
Project No.	10-04-49	Date Surveyed: 6/08/10	
Date Drawn:	6/09/10	Latest Revision Date: 11/09/12	