

Access Road Map

KAISER 6-10

SE¼ NW¼ SECTION 10, TOWNSHIP 6 NORTH, RANGE 65 WEST OF THE 6TH PRINCIPAL MERIDIAN

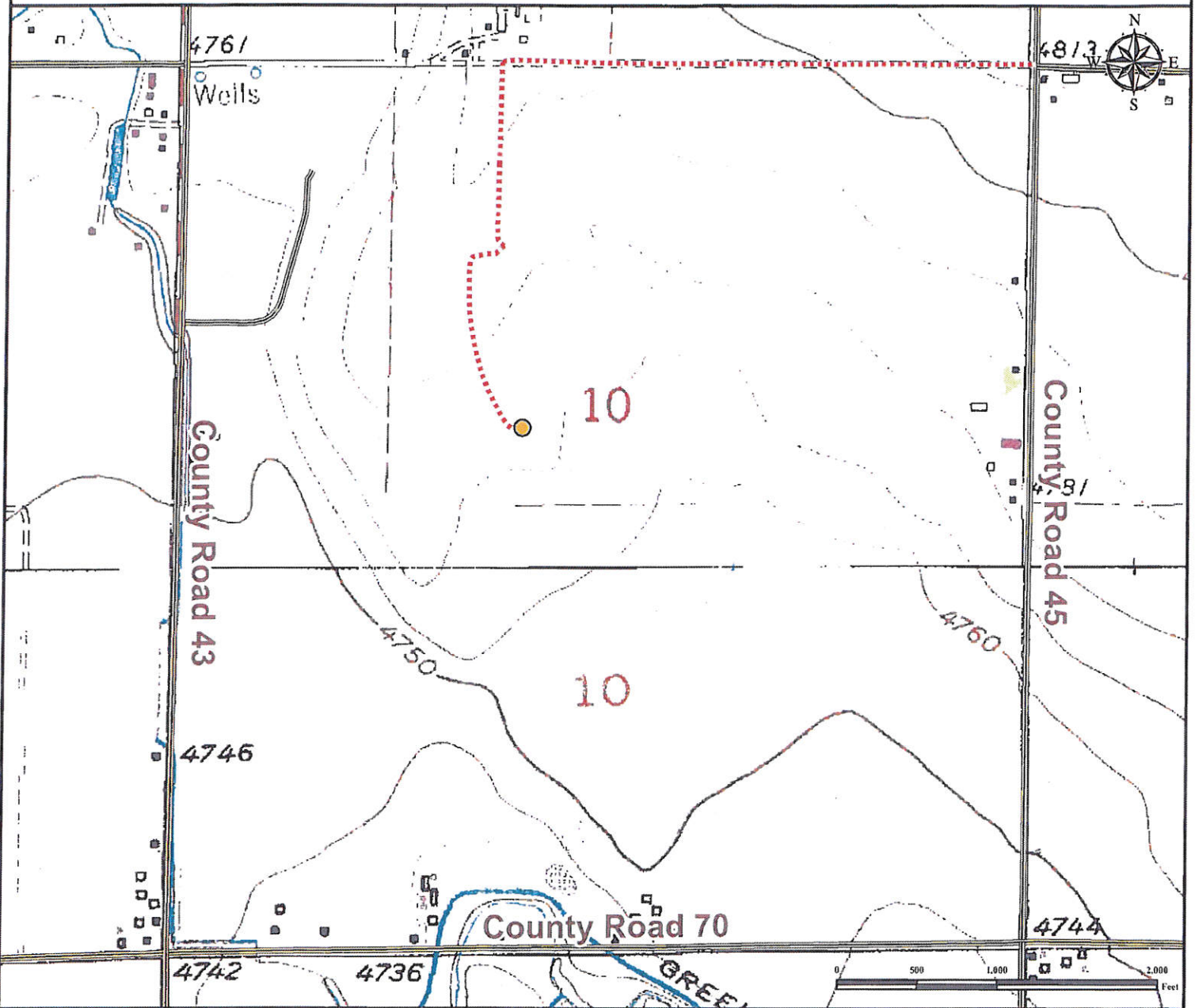

From Lucerne, CO: From the intersection of Highway 85 and Highway 392/ County Road 68.

Drive East on Highway 392/County Road 68 ±3.2 miles to County Road 45.

Turn Left onto County Road 45 and proceed North ±2.0 miles to proposed access road.

Turn Left onto proposed access road and proceed West ±0.62 miles.

Turn Left and proceed South ±0.48 miles to proposed well pad location.

Total distance from Lucerne, CO to proposed well pad location is ±6.3 miles.

Legend



Proposed Well Pad



Proposed Access Road



Public Road

Reference Location

** All Measurements are Made from
Reference Well KAISER 25-10 **

Lat: 40.502383° Long: -104.651299° (NAD83)
Elevation: 4773 Feet



Use our resources to find yours!

www.petro-fs.com
(303) 928-7128

Field Date: 07/31/2012
Drafting Date: 08/14/2012
Drafter: DMM
Revision:

Data Sources:

- Aerial courtesy of USGS

Prepared for:



BAYSWATER
EXPLORATION AND PRODUCTION, LLC