

Well Location Map
Bierstadt 32-33

0' 400' 800'
200' 600' 1000'
Scale 1"=1000'

Section 33, T13S, R47W, 6th P.M. Cheyenne County, Colorado
1612' FNL - 2061' FEL Elev=4330'

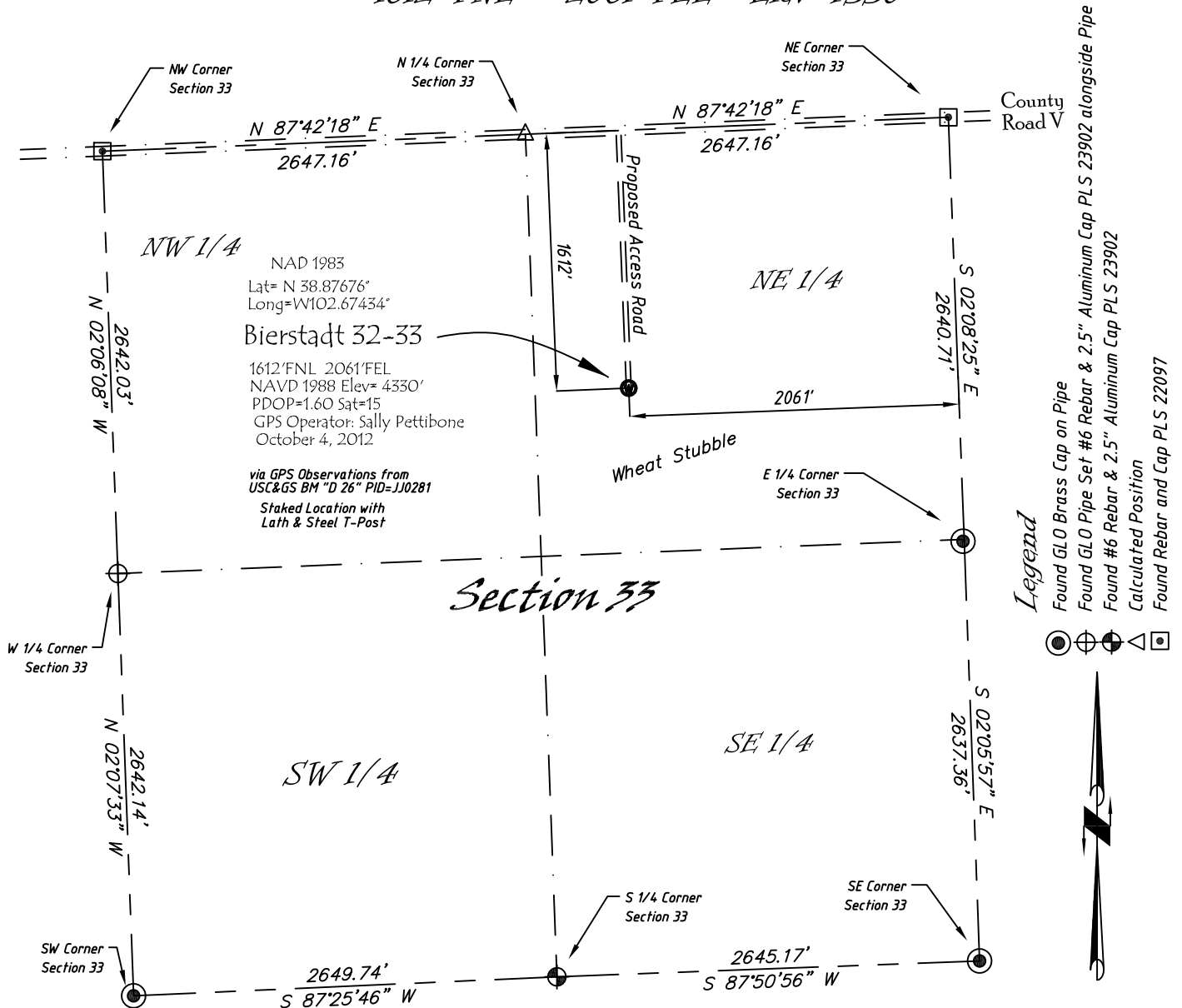

Basis of Bearings

Bearings of this survey originate from GPS Observations with an observed Bearing of N 87°42'18" E along the northerly line of Section 33, between found monuments at the NW & NE Corners of Section 33, as shown hereon.

Directions:

From the Intersection of Hwy 287 & Hwy 40 near Kit Carson, CO, Go E on Hwy 40 Approximately 4.3 miles to cross rd, Go N on County Road 25, 6.7 miles to County Road V, then East 1.6 Miles; Thence S 1612' to Staked Location

Notice: According to Colorado law you must commence any legal action based upon any defect in this survey within three years after you first discover such defect. In no event, may any action based upon any defect in this survey be commenced more than ten years from the date of the certification shown hereon.

Surveyor's Statement

The undersigned hereby states that this plat represents the results of a well location survey performed under my responsible charge and checking and that this is not a land survey nor land survey plat.

Copyright © 2012

Vecta Oil & Gas Ltd

DRAWN GP	DATE 10/5/12	NE 1/4, Section 33 T13S, R47W, 6th P.M. Cheyenne County, CO
FB B79 P40	EQ HjPro	
SCALE 1"=1000'	SHEET 1 of 1	PROJECT NO. 1622.038



402 Walnut
Kanorado, KS
785/399/2537