

# Hydrology Map

## CASA LOMA 4 - 25

NE¼ NE¼ SECTION 26, TOWNSHIP 7 NORTH, RANGE 67 WEST OF THE 6TH PRINCIPAL MERIDIAN

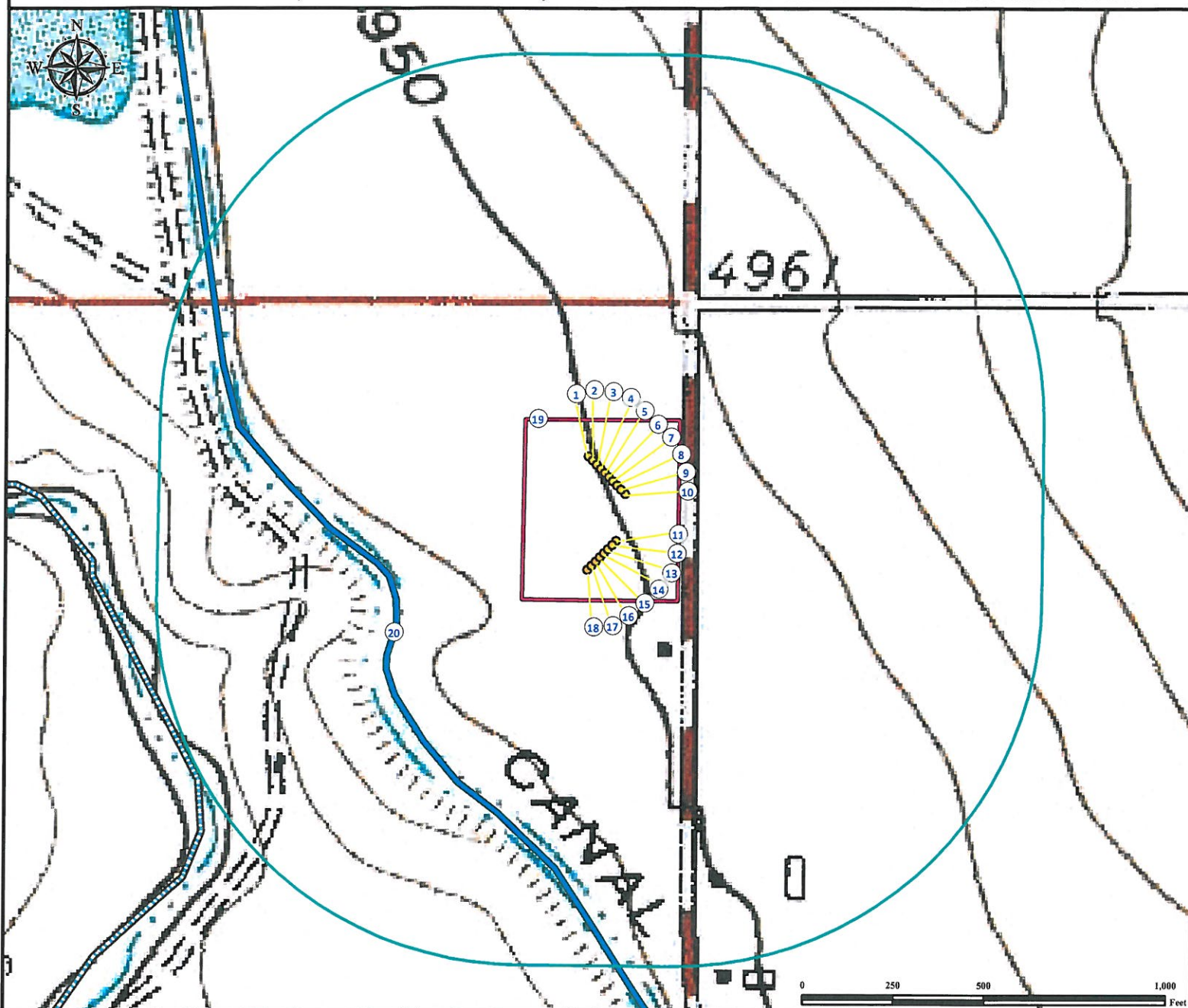

- |                                |                                    |                                    |
|--------------------------------|------------------------------------|------------------------------------|
| 1. Proposed well HIRSCH 33-24. | 8. Proposed well HIRSCH 36-24.     | 15. Proposed well CASA LOMA 22-25. |
| 2. Proposed well HIRSCH 34-24. | 9. Proposed well CASA LOMA 3-25.   | 16. Proposed well CASA LOMA 5-25.  |
| 3. Proposed well HIRSCH 13-24. | 10. Proposed well CASA LOMA 4-25.  | 17. Proposed well CASA LOMA 31-25. |
| 4. Proposed well HIRSCH 19-24. | 11. Proposed well CASA LOMA 21-25. | 18. Proposed well CASA LOMA 32-25. |
| 5. Proposed well HIRSCH 23-24. | 12. Proposed well CASA LOMA 18-25. | 19. Operational Disturbance Area.  |
| 6. Proposed well HIRSCH 14-24. | 13. Proposed well CASA LOMA 6-25.  | 20. Canal is ±683' SW.             |
| 7. Proposed well HIRSCH 35-24. | 14. Proposed well CASA LOMA 25-25. |                                    |

### Legend

- |                  |              |                     |
|------------------|--------------|---------------------|
| Proposed Well    | 1000' Radius | Intermittent Stream |
| Disturbance Area | Canal        |                     |

### Reference Location

\*\* All Measurements are Made from Reference Well CASA LOMA 4-25 \*\*

Lat: 40.550919° Long:-104.851560° (NAD83)  
Elevation: 4954 Feet



Use our resources to find yours!  
[www.petro-fs.com](http://www.petro-fs.com)  
(303) 928-7128

Field Date: 05/21/2012  
Drafting Date: 07/10/2012  
Drafter: DLR  
Checked By: BHF

Data Sources:  
- TOPO courtesy USGS  
- Water lines courtesy of NDIS

Prepared for:

