

Location Drawing

KAISER 28-10

NE¼ NW¼ SECTION 10, TOWNSHIP 6 NORTH, RANGE 65 WEST OF THE 6TH PRINCIPAL MERIDIAN

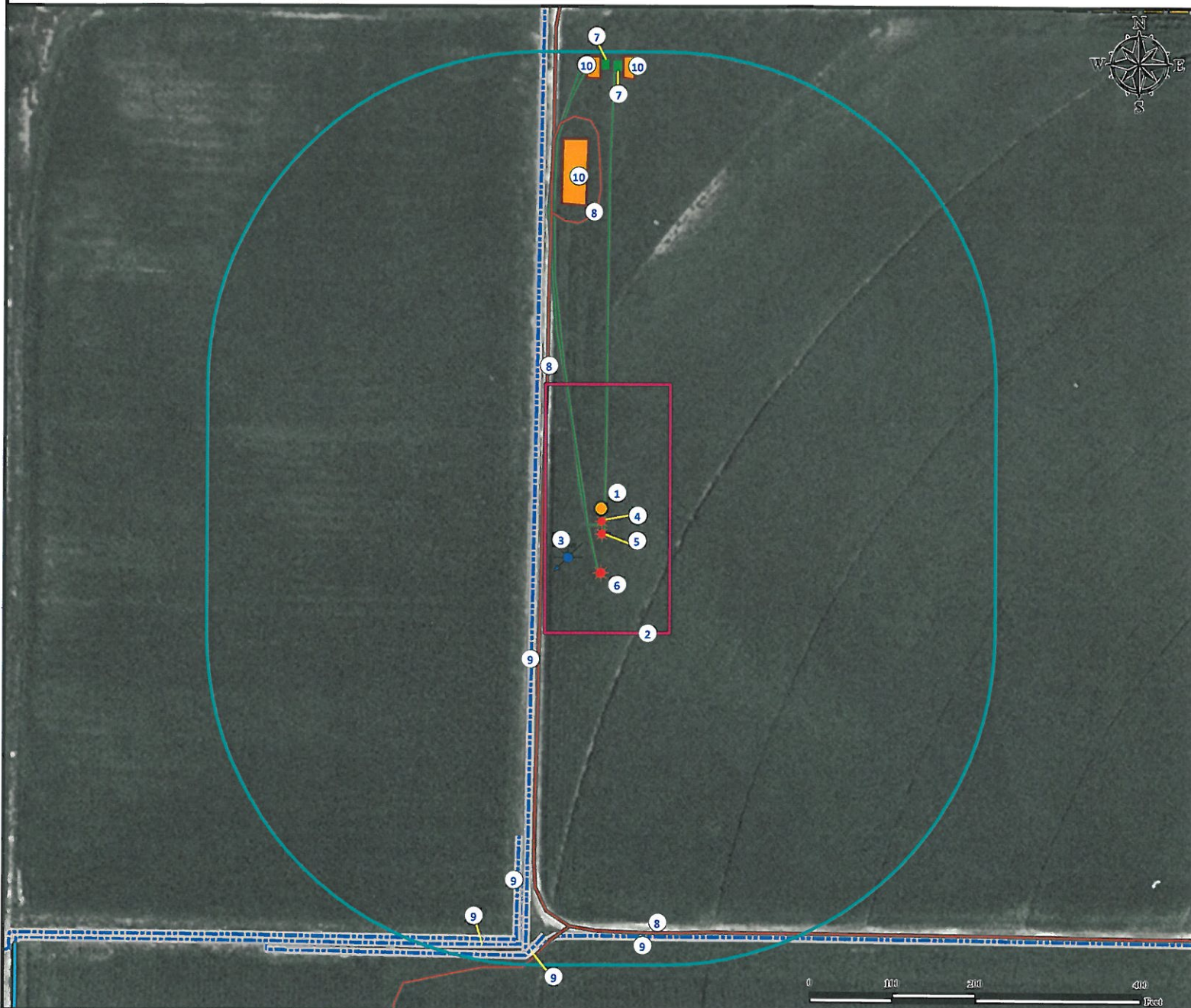

1. Proposed Well KAISER 28-10.
2. Operational Disturbance Area.
3. Water Well (#5574, Well Constructed) is ±71' SW.
Feature not in location per field verify.

4. Existing Well KAISER 2-10 is ±15' S.
5. Existing Well KAISER 18-10 is ±30' S.
6. Existing Well KAISER 21-10 is ±77' S.
7. Meter Houses are ±534' N and ±535' N.
8. Private Roads are ±71' W, ±345' NW, and ±504' SW.

9. Concrete Ditches are ±81' W, ±515' S, ±518' SW, ±406' SW, and ±529' SW.
10. Existing Facilities are ±367' N, ±518' N, and ±519' NE.

Legend

- | | | |
|---------------|----------------------|----------------|
| Existing Well | Disturbance Area | Concrete Ditch |
| Water Well | 400' Radius | Ditch |
| Proposed Well | Facilities Enclosure | Private Road |
| Meter House | | |

Reference Location

** All Measurements are Made from Reference Well KAISER 28-10 **

Lat: 40.506850° Long:-104.651590° (NAD83)
Elevation: 4787 Feet

Surface Use: Irrigated Crop



Use our resources to find yours!
www.petro-fs.com
(303) 928-7128

Field Date: 07/31/2012
Drafting Date: 08/16/2012
Drafter: PAH
Revision:

Data Sources:

- Aerial courtesy of NAIP (2009)
- Water Well courtesy of CDOWR

Prepared for:

