

Tekton

Company: Tekton
Site: Frye Farms
Well: 9-5-32
Project: Weld County, Colorado (NAD83)
Rig Name: Cade 22

MS Energy Services
WWW.MSENERGYSERVICES.COM

Planning: 936.442.2510 Fax: 936.442.2515
Operations: 936.442.2500 Fax: 936.442.2599

ANNOTATIONS

MD	Inc	Azi	TVD	+N/-S	+E/-W	V Sect	Departure	Annotation
200.00	0.00	0.00	200.00	0.00	0.00	0.00	0.00	KOP, 2.00°/100' Build
600.00	8.00	228.19	598.70	-18.59	-20.78	27.88	27.88	Hold 8.00° Inc, 228.19° Azm
1000.00	8.00	228.19	994.81	-55.70	-62.28	83.55	83.55	Begin 2.00°/100' Build
1500.14	18.00	228.19	1481.51	-130.61	-146.04	195.92	195.92	Begin 18.00° Tangent
5780.67	18.00	228.19	5552.47	-1012.56	-1132.13	1518.88	1518.88	Begin 1.50°/100' Drop
6980.85	0.00	0.00	6733.00	-1137.23	-1271.52	1705.88	1705.88	Begin Vertical Hold
7614.85	0.00	0.00	7367.00	-1137.23	-1271.52	1705.88	1705.88	PBHL

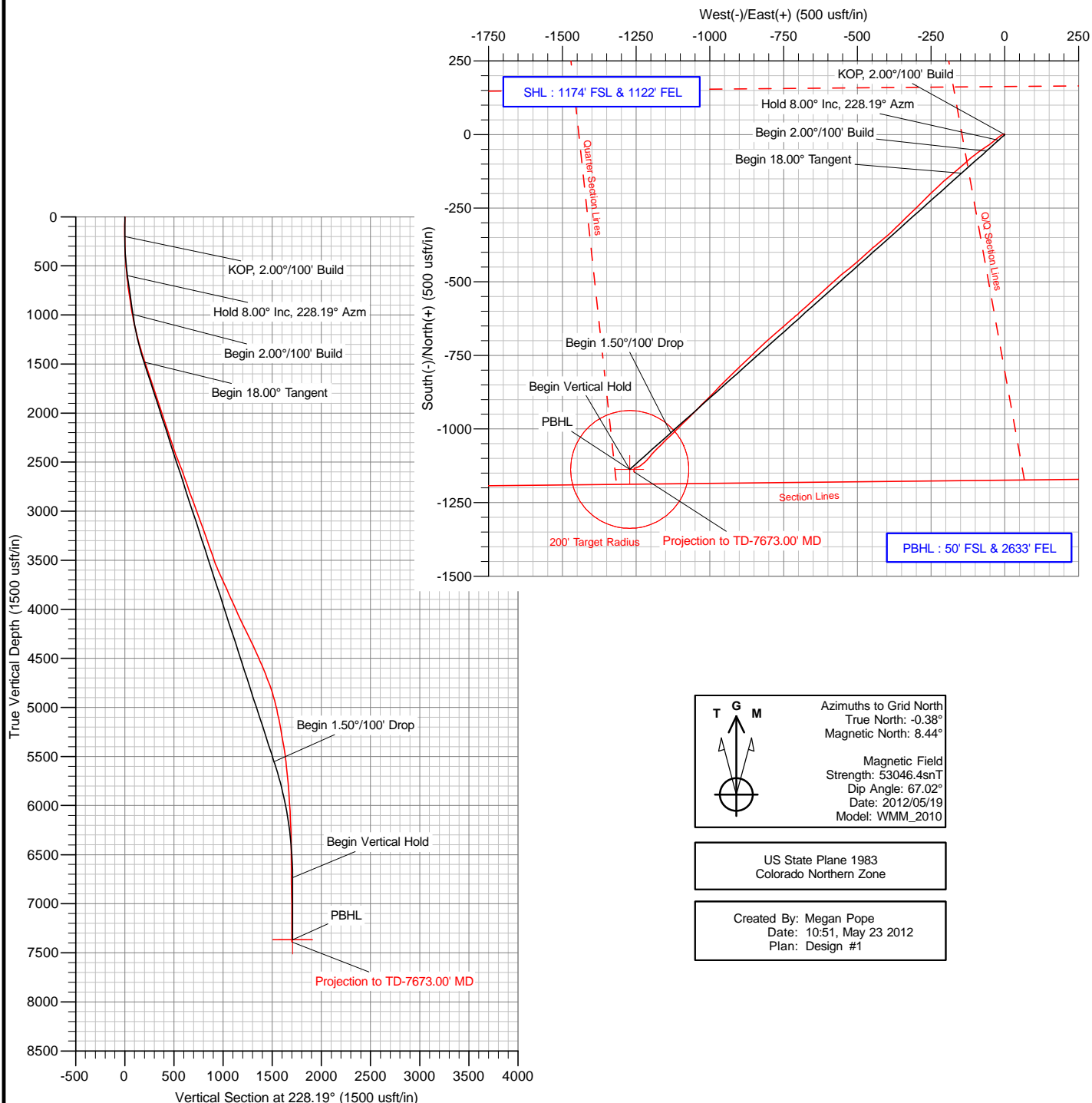

The customer should only rely on this document after independently verifying all paths, targets, coordinates, lease and hard lines represented. Any decisions made or wells drilled utilizing this or any other information supplied by MS Energy are at the sole risk and responsibility of the customer. MS Energy is not responsible for the accuracy of this schematic or the information contained herein.

Tekton

Company: Tekton
Site: Frye Farms
Project: Weld County, Colorado (NAD83)
Rig Name: Cade 22



Planning: 936.442.2510 Fax: 936.442.2515
Operations: 936.442.2500 Fax: 936.442.2599

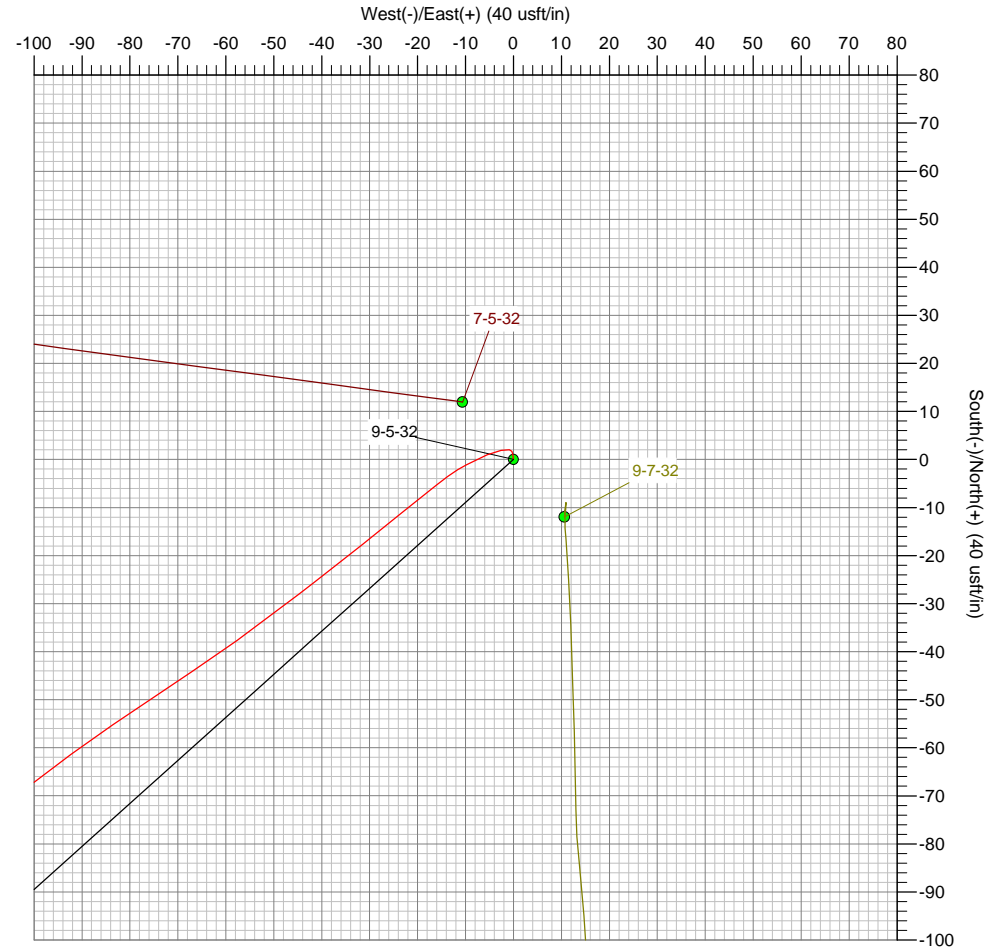
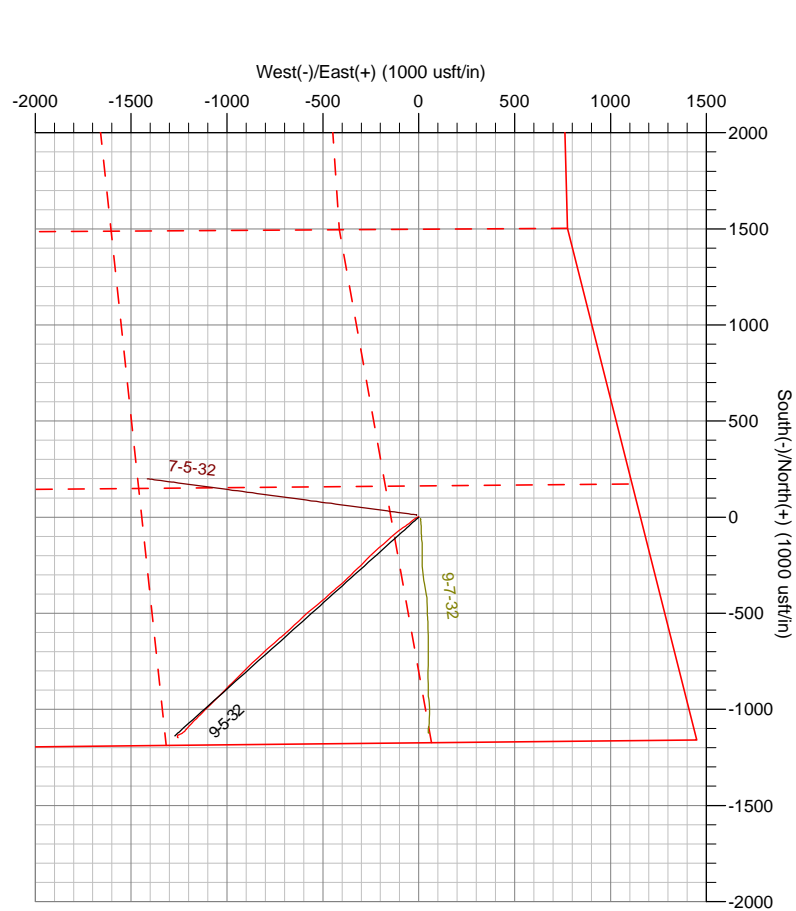

The customer should only rely on this document after independently verifying all paths, targets, coordinates, lease and hard lines represented.
Any decisions made or wells drilled utilizing this or any other information supplied by MS Energy are at the sole risk and responsibility of the customer.
MS Energy is not responsible for the accuracy of this schematic or the information contained herein.

Tekton

Weld County, Colorado (NAD83)

Frye Farms

9-5-32

Wellbore #1

Survey: MS MWD

Standard Survey Report

23 May, 2012

Company:	Tekton	Local Co-ordinate Reference:	Well 9-5-32
Project:	Weld County, Colorado (NAD83)	TVD Reference:	WELL @ 4897.00usft (Cade 22)
Site:	Frye Farms	MD Reference:	WELL @ 4897.00usft (Cade 22)
Well:	9-5-32	North Reference:	Grid
Wellbore:	Wellbore #1	Survey Calculation Method:	Minimum Curvature
Design:	Surveys	Database:	Southern Region

Project	Weld County, Colorado (NAD83)		
Map System:	US State Plane 1983	System Datum:	Mean Sea Level
Geo Datum:	North American Datum 1983		
Map Zone:	Colorado Northern Zone		

Well	9-5-32					
Well Position	+N/-S	0.00 usft	Northing:	1,403,397.97 usft	Latitude:	40° 26' 21.2347 N
	+E/-W	0.00 usft	Easting:	3,164,094.02 usft	Longitude:	104° 54' 37.692 W
Position Uncertainty		0.00 usft	Wellhead Elevation:	usft	Ground Level:	4,881.00 usft

Wellbore	Wellbore #1				
Magnetics	Model Name	Sample Date	Declination (°)	Dip Angle (°)	Field Strength (nT)
	WMM_2010	2012/05/19	8.82	67.02	53,046

Design	Surveys				
Audit Notes:					
Version:	1.0	Phase:	ACTUAL	Tie On Depth:	0.00
Vertical Section:	Depth From (TVD) (usft)	+N/-S (usft)	+E/-W (usft)	Direction (°)	
	0.00	0.00	0.00		228.19

Survey Program	Date	2012/05/23			
From (usft)	To (usft)	Survey (Wellbore)	Tool Name	Description	
81.00	7,673.00	MS MWD (Wellbore #1)	MWD	MWD - Standard	

Survey										
Measured Depth (usft)	Inclination (°)	Azimuth (°)	Vertical Depth (usft)	+N/-S (usft)	+E/-W (usft)	Vertical Section (usft)	Dogleg Rate (°/100usft)	Build Rate (°/100usft)	Turn Rate (°/100usft)	
0.00	0.00	0.00	0.00	0.00	0.00	0.00	0.00	0.00	0.00	
81.00	1.30	354.70	80.99	0.91	-0.08	-0.55	1.60	1.60	0.00	
171.00	0.80	277.30	170.98	2.01	-0.80	-0.74	1.52	-0.56	-86.00	
261.00	1.50	260.40	260.96	1.89	-2.59	0.67	0.86	0.78	-18.78	
352.00	2.40	247.90	351.91	0.98	-5.53	3.47	1.09	0.99	-13.74	
443.00	3.60	242.50	442.78	-1.06	-9.83	8.03	1.35	1.32	-5.93	
534.00	5.70	231.70	533.48	-5.18	-15.91	15.31	2.49	2.31	-11.87	
626.00	5.90	230.90	625.01	-10.99	-23.16	24.59	0.23	0.22	-0.87	
717.00	7.60	231.60	715.38	-17.68	-31.51	35.27	1.87	1.87	0.77	
813.00	7.90	232.10	810.50	-25.68	-41.69	48.19	0.32	0.31	0.52	
842.00	8.10	233.00	839.22	-28.13	-44.89	52.21	0.81	0.69	3.10	
917.00	8.60	233.30	913.42	-34.66	-53.61	63.07	0.67	0.67	0.40	
1,013.00	11.20	236.30	1,007.98	-44.12	-67.12	79.45	2.76	2.71	3.13	
1,109.00	12.70	235.90	1,101.90	-55.21	-83.62	99.14	1.56	1.56	-0.42	
1,203.00	14.20	232.00	1,193.32	-68.11	-101.26	120.88	1.86	1.60	-4.15	

Company:	Tekton	Local Co-ordinate Reference:	Well 9-5-32
Project:	Weld County, Colorado (NAD83)	TVD Reference:	WELL @ 4897.00usft (Cade 22)
Site:	Frye Farms	MD Reference:	WELL @ 4897.00usft (Cade 22)
Well:	9-5-32	North Reference:	Grid
Wellbore:	Wellbore #1	Survey Calculation Method:	Minimum Curvature
Design:	Surveys	Database:	Southern Region

Survey									
Measured Depth (usft)	Inclination (°)	Azimuth (°)	Vertical Depth (usft)	+N/-S (usft)	+E/-W (usft)	Vertical Section (usft)	Dogleg Rate (°/100usft)	Build Rate (°/100usft)	Turn Rate (°/100usft)
1,299.00	14.90	228.50	1,286.24	-83.53	-119.79	144.97	1.17	0.73	-3.65
1,394.00	17.10	228.40	1,377.56	-100.90	-139.38	171.16	2.32	2.32	-0.11
1,489.00	18.20	229.40	1,468.09	-119.83	-161.09	199.96	1.20	1.16	1.05
1,584.00	18.50	230.20	1,558.25	-139.13	-183.93	229.85	0.41	0.32	0.84
1,679.00	18.90	229.20	1,648.24	-158.83	-207.16	260.30	0.54	0.42	-1.05
1,775.00	18.80	226.30	1,739.09	-179.68	-230.11	291.31	0.98	-0.10	-3.02
1,870.00	17.50	225.60	1,829.36	-200.25	-251.39	320.87	1.39	-1.37	-0.74
1,965.00	18.60	224.90	1,919.69	-220.98	-272.29	350.27	1.18	1.16	-0.74
2,061.00	18.80	224.30	2,010.62	-242.89	-293.90	380.99	0.29	0.21	-0.63
2,156.00	17.80	226.30	2,100.82	-263.88	-315.09	410.77	1.24	-1.05	2.11
2,251.00	17.80	226.10	2,191.27	-283.98	-336.05	439.80	0.06	0.00	-0.21
2,346.00	18.30	226.60	2,281.59	-304.30	-357.35	469.22	0.55	0.53	0.53
2,440.00	19.30	225.10	2,370.58	-325.40	-379.07	499.48	1.18	1.06	-1.60
2,535.00	21.70	229.40	2,459.56	-347.92	-403.54	532.72	2.98	2.53	4.53
2,631.00	21.40	231.00	2,548.85	-370.49	-430.62	567.96	0.69	-0.31	1.67
2,726.00	18.60	228.20	2,638.11	-391.50	-455.39	600.43	3.11	-2.95	-2.95
2,821.00	19.20	227.30	2,727.99	-412.20	-478.17	631.20	0.70	0.63	-0.95
2,916.00	20.70	229.90	2,817.29	-433.61	-502.49	663.61	1.83	1.58	2.74
3,012.00	20.50	230.80	2,907.15	-455.16	-528.50	697.36	0.39	-0.21	0.94
3,107.00	19.60	230.10	2,996.39	-475.89	-553.61	729.90	0.98	-0.95	-0.74
3,202.00	20.10	228.70	3,085.75	-496.89	-578.10	762.15	0.73	0.53	-1.47
3,297.00	19.80	226.50	3,175.05	-518.74	-602.04	794.56	0.85	-0.32	-2.32
3,392.00	19.00	227.20	3,264.65	-540.32	-625.05	826.10	0.88	-0.84	0.74
3,487.00	19.60	228.20	3,354.32	-561.45	-648.28	857.50	0.72	0.63	1.05
3,582.00	19.40	227.90	3,443.87	-582.65	-671.86	889.21	0.24	-0.21	-0.32
3,676.00	20.90	228.00	3,532.11	-604.33	-695.91	921.59	1.60	1.60	0.11
3,771.00	23.90	229.40	3,619.93	-628.20	-723.12	957.78	3.21	3.16	1.47
3,867.00	24.40	228.40	3,707.53	-654.02	-752.71	997.05	0.67	0.52	-1.04
3,962.00	24.80	229.50	3,793.91	-679.99	-782.54	1,036.60	0.64	0.42	1.16
4,056.00	23.60	227.70	3,879.65	-705.46	-811.45	1,075.12	1.50	-1.28	-1.91
4,152.00	24.30	226.40	3,967.38	-732.01	-839.97	1,114.08	0.91	0.73	-1.35
4,246.00	24.30	226.30	4,053.05	-758.71	-867.95	1,152.75	0.04	0.00	-0.11
4,341.00	25.60	225.80	4,139.19	-786.53	-896.80	1,192.79	1.39	1.37	-0.53
4,436.00	25.90	225.90	4,224.75	-815.28	-926.42	1,234.03	0.32	0.32	0.11
4,532.00	26.70	224.70	4,310.82	-845.20	-956.64	1,276.51	1.00	0.83	-1.25
4,627.00	24.40	223.40	4,396.52	-874.63	-985.14	1,317.37	2.49	-2.42	-1.37
4,723.00	24.30	225.60	4,483.98	-902.86	-1,012.88	1,356.86	0.95	-0.10	2.29
4,817.00	22.70	224.50	4,570.18	-929.33	-1,039.41	1,394.29	1.76	-1.70	-1.17
4,913.00	22.20	224.60	4,658.91	-955.45	-1,065.13	1,430.87	0.52	-0.52	0.10
5,008.00	20.50	225.70	4,747.39	-979.85	-1,089.64	1,465.41	1.84	-1.79	1.16
5,103.00	18.30	225.90	4,836.99	-1,001.85	-1,112.26	1,496.93	2.32	-2.32	0.21
5,198.00	14.60	225.50	4,928.08	-1,020.63	-1,131.52	1,523.80	3.90	-3.89	-0.42
5,293.00	12.70	227.00	5,020.39	-1,036.15	-1,147.69	1,546.21	2.03	-2.00	1.58
5,389.00	11.20	223.70	5,114.31	-1,050.09	-1,161.85	1,566.05	1.72	-1.56	-3.44

Company:	Tekton	Local Co-ordinate Reference:	Well 9-5-32
Project:	Weld County, Colorado (NAD83)	TVD Reference:	WELL @ 4897.00usft (Cade 22)
Site:	Frye Farms	MD Reference:	WELL @ 4897.00usft (Cade 22)
Well:	9-5-32	North Reference:	Grid
Wellbore:	Wellbore #1	Survey Calculation Method:	Minimum Curvature
Design:	Surveys	Database:	Southern Region

Survey										
Measured Depth (usft)	Inclination (°)	Azimuth (°)	Vertical Depth (usft)	+N/-S (usft)	+E/-W (usft)	Vertical Section (usft)	Dogleg Rate (°/100usft)	Build Rate (°/100usft)	Turn Rate (°/100usft)	
5,484.00	10.20	227.10	5,207.66	-1,062.48	-1,174.39	1,583.66	1.24	-1.05	3.58	
5,578.00	9.60	223.90	5,300.26	-1,073.80	-1,185.92	1,599.80	0.87	-0.64	-3.40	
5,673.00	9.10	219.30	5,394.00	-1,085.32	-1,196.17	1,615.12	0.95	-0.53	-4.84	
5,768.00	9.10	222.00	5,487.80	-1,096.71	-1,205.96	1,630.01	0.45	0.00	2.84	
5,864.00	6.30	218.60	5,582.93	-1,106.47	-1,214.33	1,642.76	2.95	-2.92	-3.54	
5,959.00	5.20	232.10	5,677.45	-1,113.19	-1,220.98	1,652.19	1.83	-1.16	14.21	
6,055.00	4.70	230.10	5,773.10	-1,118.39	-1,227.43	1,660.46	0.55	-0.52	-2.08	
6,150.00	4.40	234.20	5,867.80	-1,123.02	-1,233.37	1,667.98	0.47	-0.32	4.32	
6,245.00	4.20	241.10	5,962.53	-1,126.83	-1,239.37	1,674.99	0.58	-0.21	7.26	
6,435.00	2.50	254.70	6,152.20	-1,131.29	-1,249.46	1,685.48	0.98	-0.89	7.16	
6,624.00	0.90	256.50	6,341.11	-1,132.72	-1,254.88	1,690.48	0.85	-0.85	0.95	
6,910.00	0.60	172.90	6,627.09	-1,134.73	-1,256.88	1,693.31	0.36	-0.10	-29.23	
7,196.00	1.70	188.90	6,913.03	-1,140.41	-1,257.35	1,697.44	0.40	0.38	5.59	
7,387.00	0.70	153.60	7,103.99	-1,144.25	-1,257.27	1,699.95	0.63	-0.52	-18.48	
7,576.00	0.40	131.70	7,292.98	-1,145.72	-1,256.26	1,700.18	0.19	-0.16	-11.59	
7,622.00	0.50	115.10	7,338.98	-1,145.92	-1,255.96	1,700.08	0.36	0.22	-36.09	
7,673.00	0.50	115.10	7,389.98	-1,146.11	-1,255.56	1,699.91	0.00	0.00	0.00	
Projection to TD-7673.00' MD										

Survey Annotations				
Measured Depth (usft)	Vertical Depth (usft)	Local Coordinates		Comment
		+N/-S (usft)	+E/-W (usft)	
7,673.00	7,389.98	-1,146.11	-1,255.56	Projection to TD-7673.00' MD