



CEMENT BOND LOG

Mesa Wireline

Company	TEKTON WINDSOR LLC.		
Well	FRYE FARMS 9-5-32		
Field	WATTENBERG		
County	WELD		
State	COLORADO		
Company		TEKTON WINDSOR LLC.	
Well		FRYE FARMS 9-5-32	
Field		WATTENBERG	
County		WELD	
State		COLORADO	
Location:		API # : 05-123-35325-0000	
SHL: 1174' FSL & 1122' FEL		Other Services NONE	
SEC: 32 TWP: 6N RGE: 67W		Elevation	
Permanent Datum		GROUND LEVEL	
Log Measured From		KELLY BUSHING = 16'	
Drilling Measured From		KELLY BUSHING	
K.B. 4897'		D.F. 4896'	
G.L. 4881'			

Date	4 JUNE 2012				
Run Number	ONE				
Depth Driller	7673				
Depth Logger	7618'				
Bottom Logged Interval	7618'				
Top Log Interval	800'				
Open Hole Size	7.875"				
Type Fluid	WATER				
Density / Viscosity	~8.34 LBS/GAL				
Max. Recorded Temp.	233 DegF				
Estimated Cement Top	1450'				
Time Well Ready	N/A				
Time Logger on Bottom	N/A				
Equipment Number	10801W / PB01				
Location	AULT, CO				
Recorded By	B. MAYNARICH				
Witnessed By	R. OHLEMEIER				
Borehole Record					
Run Number	Bit	From	To	Size	Tubing Record
ONE	12.25"	0	883'	N/A	Weight
TWO	7.875"	0	7673'		From
					To
Casing Record					
	Size	Wd/Ft	Top	Bottom	
Surface String	8.625"	24#	0	883'	
Prot. String					
Production String	4.5"	11.6#	0	TD	
Liner					

<<< Fold Here >>>

All interpretations are opinions based on inferences from electrical or other measurements and we cannot and do not guarantee the accuracy or correctness of any interpretation, and we shall not, except in the case of gross or willful negligence on our part, be liable or responsible for any loss, costs, damages, or expenses incurred or sustained by anyone resulting from any interpretation made by any of our officers, agents or employees. These interpretations are also subject to our general terms and conditions set out in our current Price Schedule.

Comments

LOG CORRELATED TO BAKER HUGHES COMPENSATED Z-DENSILOG LOG DATED 22 MAY 2012
SHORT JOINT: 7112' - 7132'

WE APPRECIATE YOUR BUSINESS, MESA WIRELINE LLC, GRAND JUNCTION CO. (970) 257-0458



REPEAT PASS

Database File: fryefarms9-5-32.db
Dataset Pathname: pass5
Presentation Format: dobl_prb
Dataset Creation: Mon Jun 04 10:10:50 2012 by Log Std Casedhole 09061
Charted by: Depth in Feet scaled 1:240

0	Gamma Ray (GAPI)	200
0	LTEN (lb)	5000
9	CCL	-1
0	TEMP (degF)	270

0	Amplified Amplitude (mV)	20
0	Amplitude (mV)	100
0	TT3 (usec)	280

200 Variable Density 1200

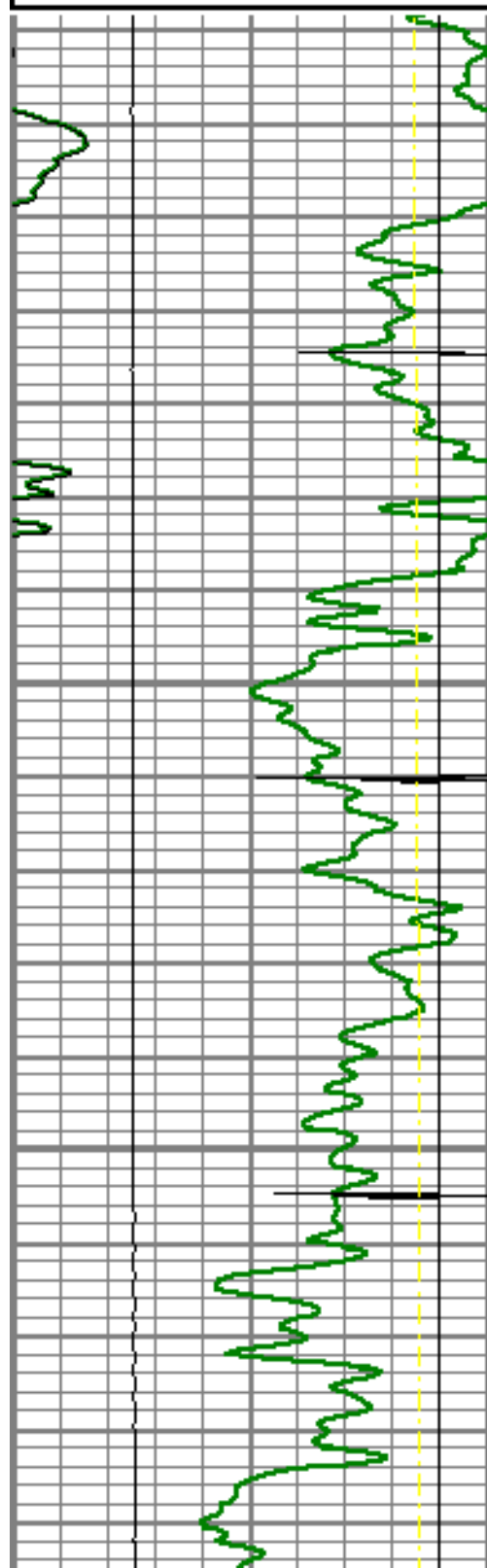

7250

7300

7350

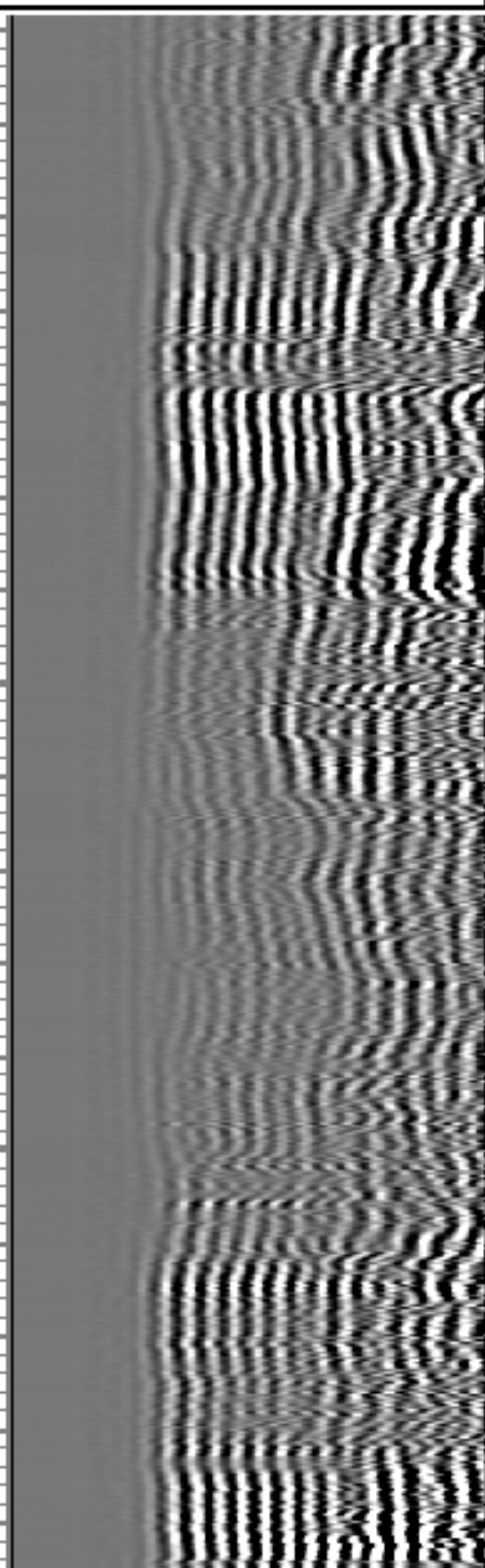
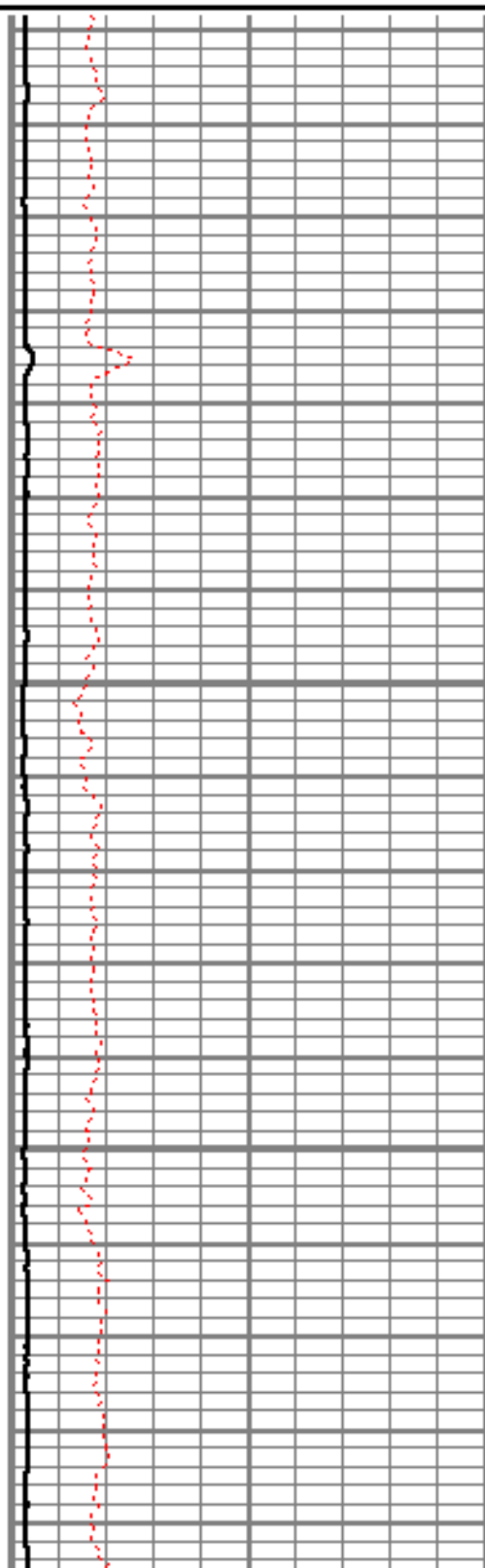

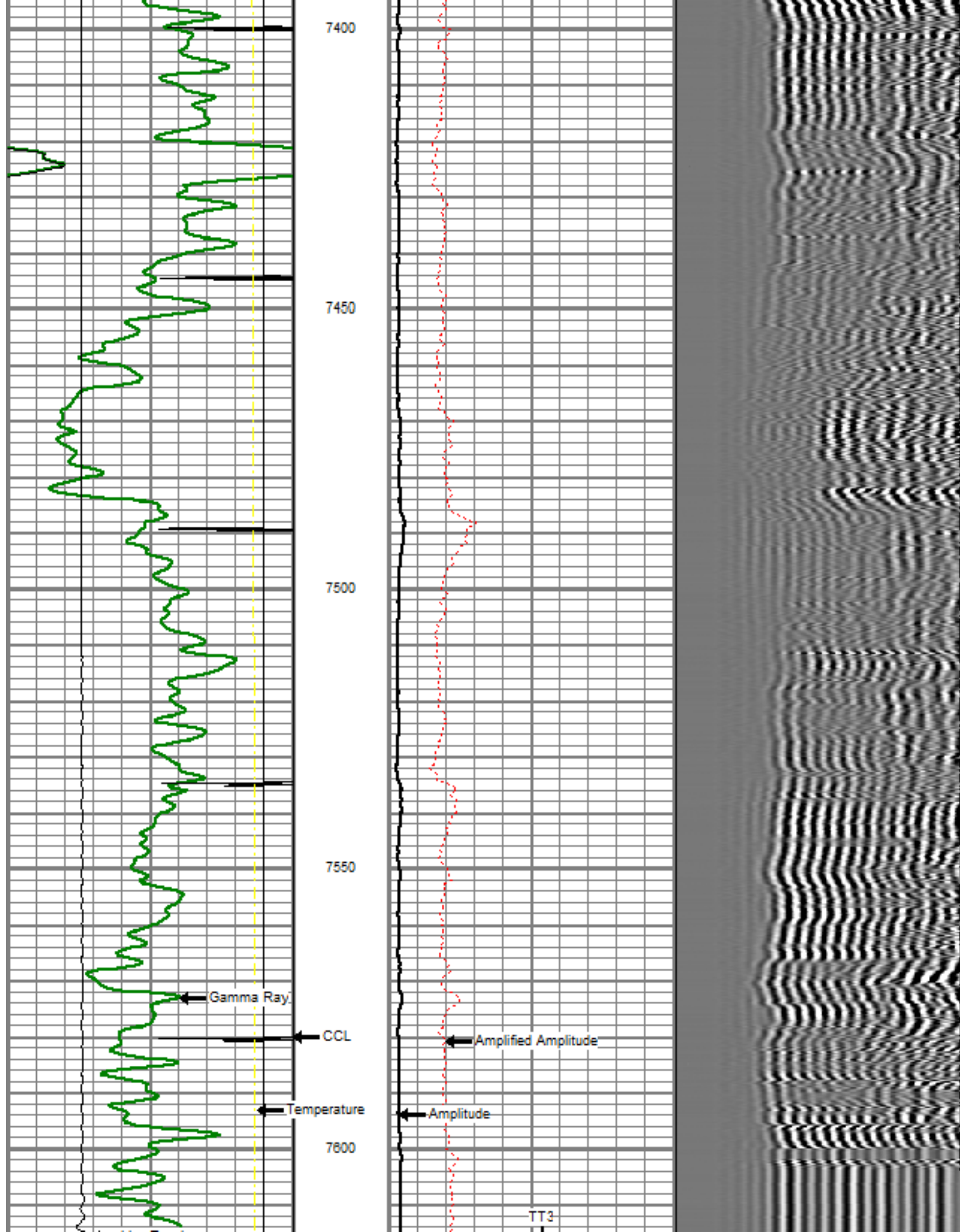

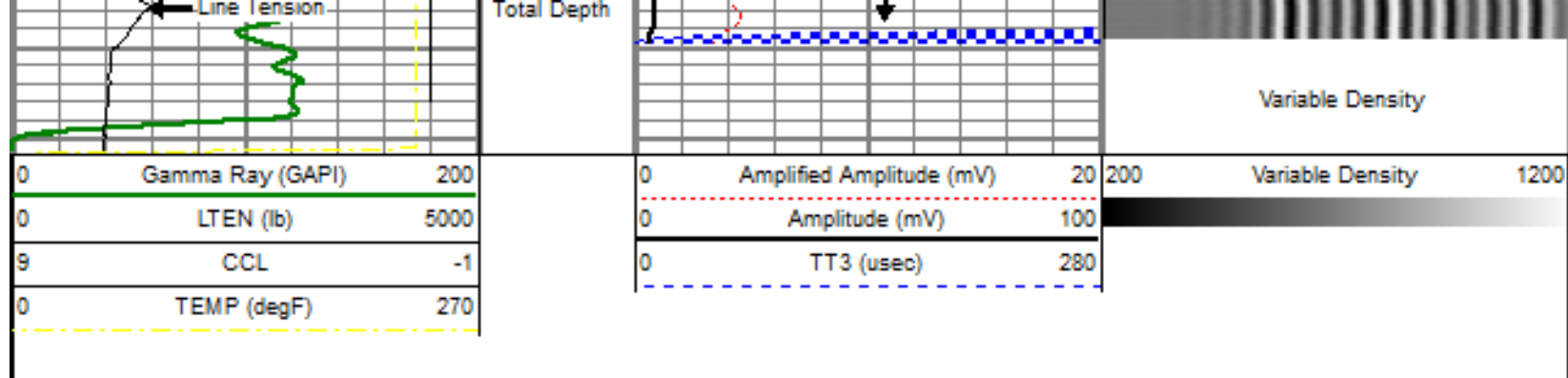

MAIN PASS

5" = 100'

Database File: fryefarms9-5-32.db
 Dataset Pathname: pass8oh
 Presentation Format: dobl_prb
 Dataset Creation: Mon Jun 04 12:26:29 2012
 Charted by: Depth in Feet scaled 1:240

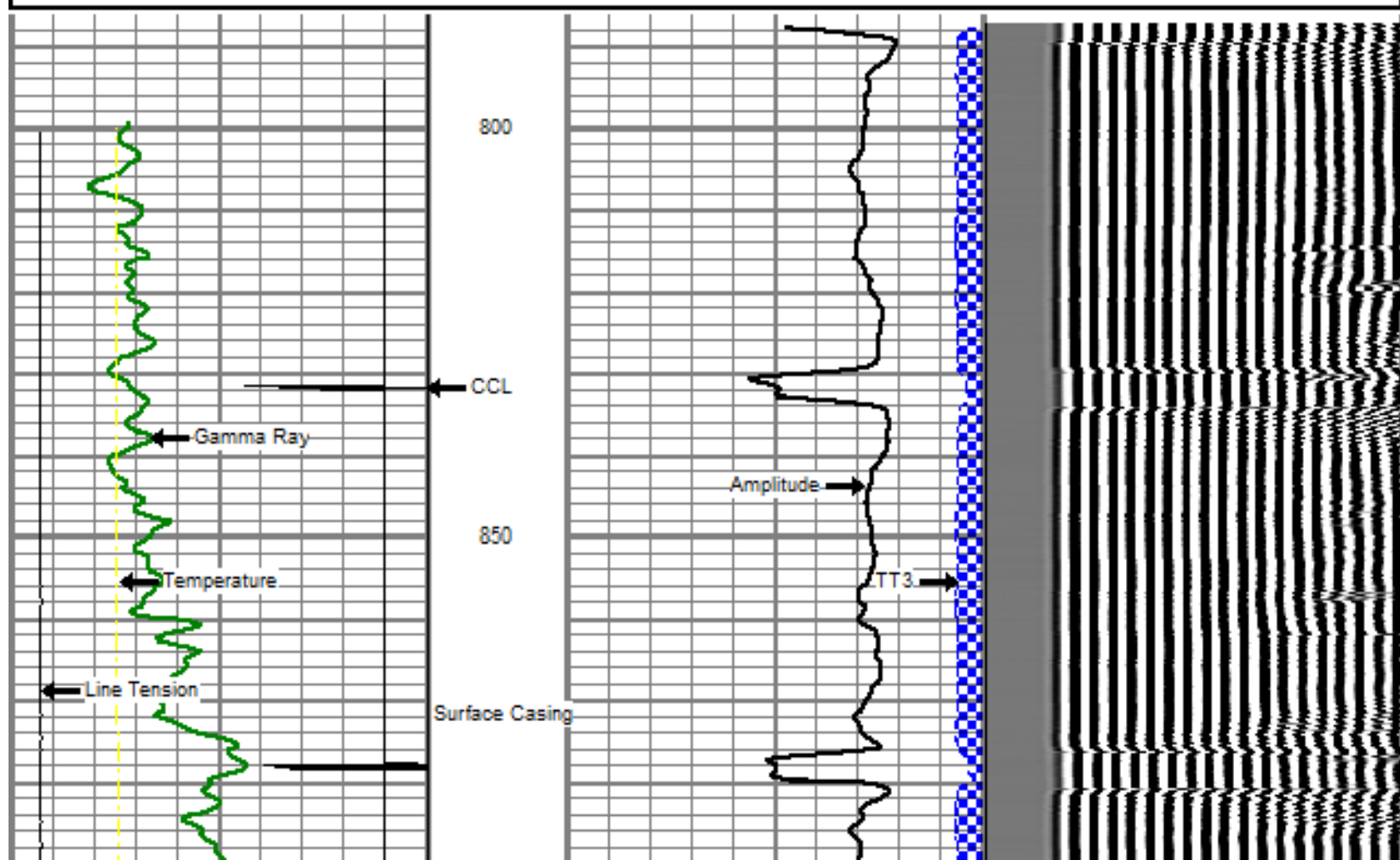
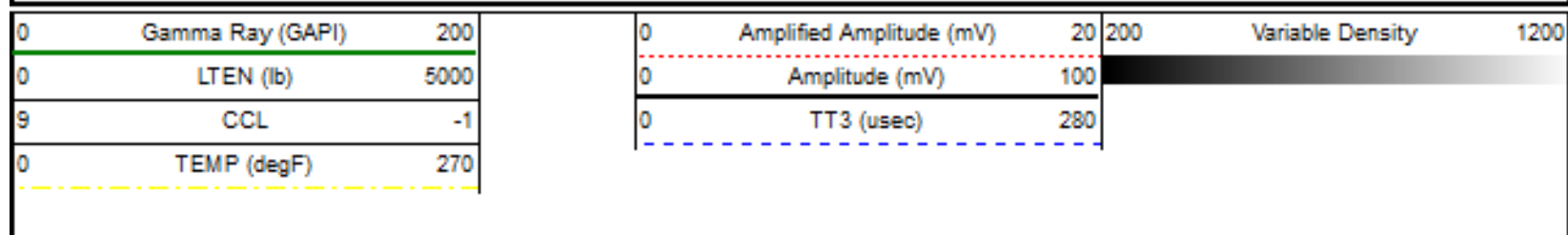

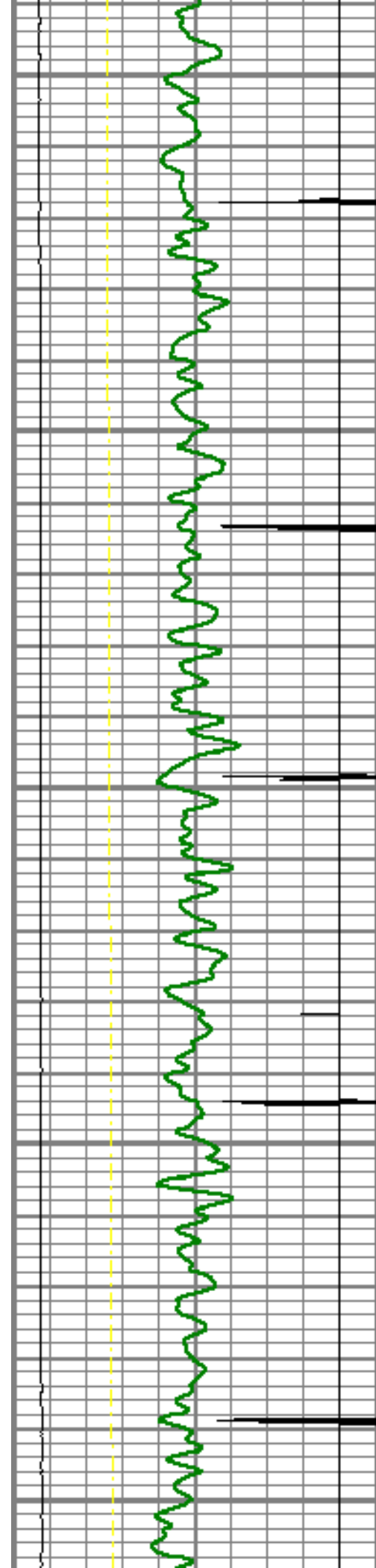

900

950

1000

1050

1100

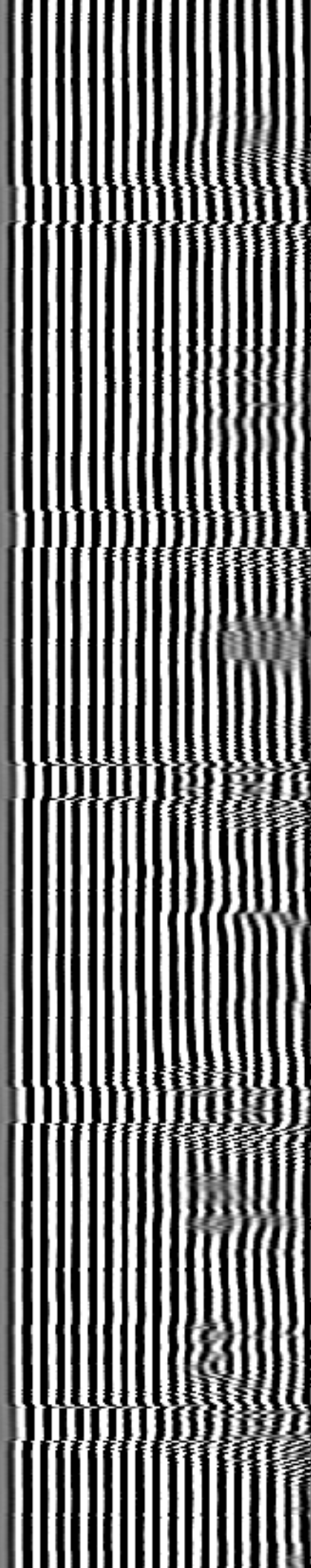
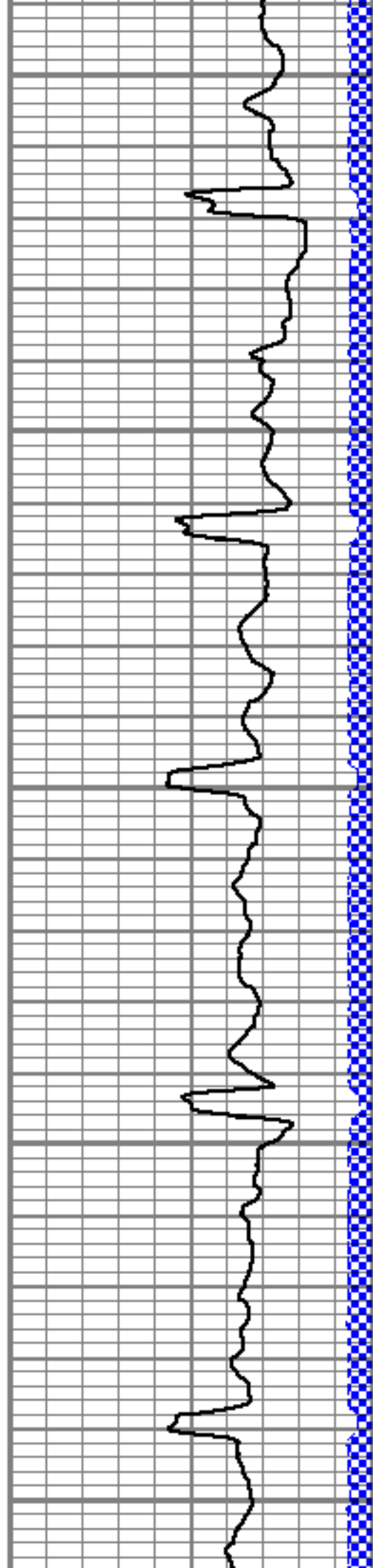

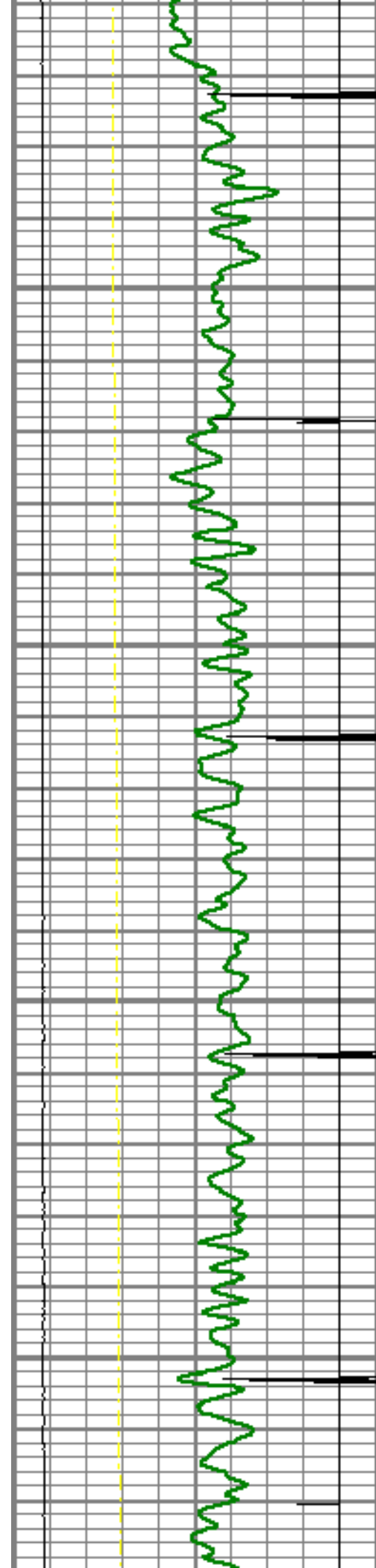

1150

1200

1250

1300

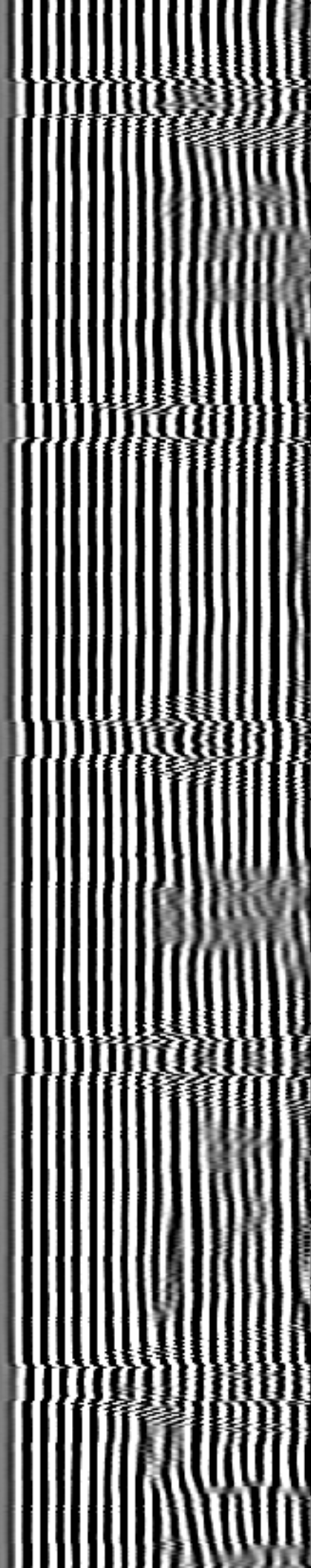
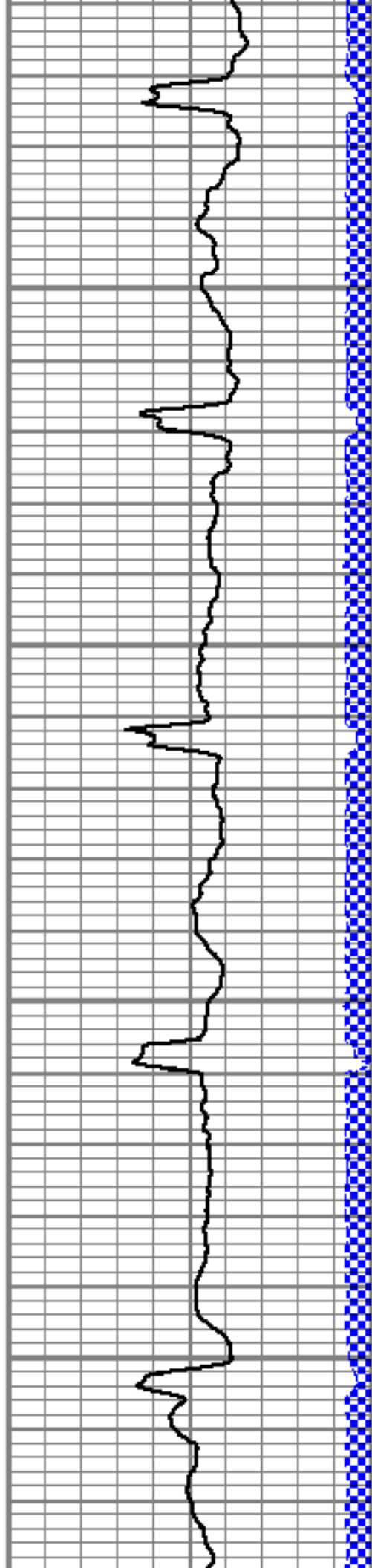

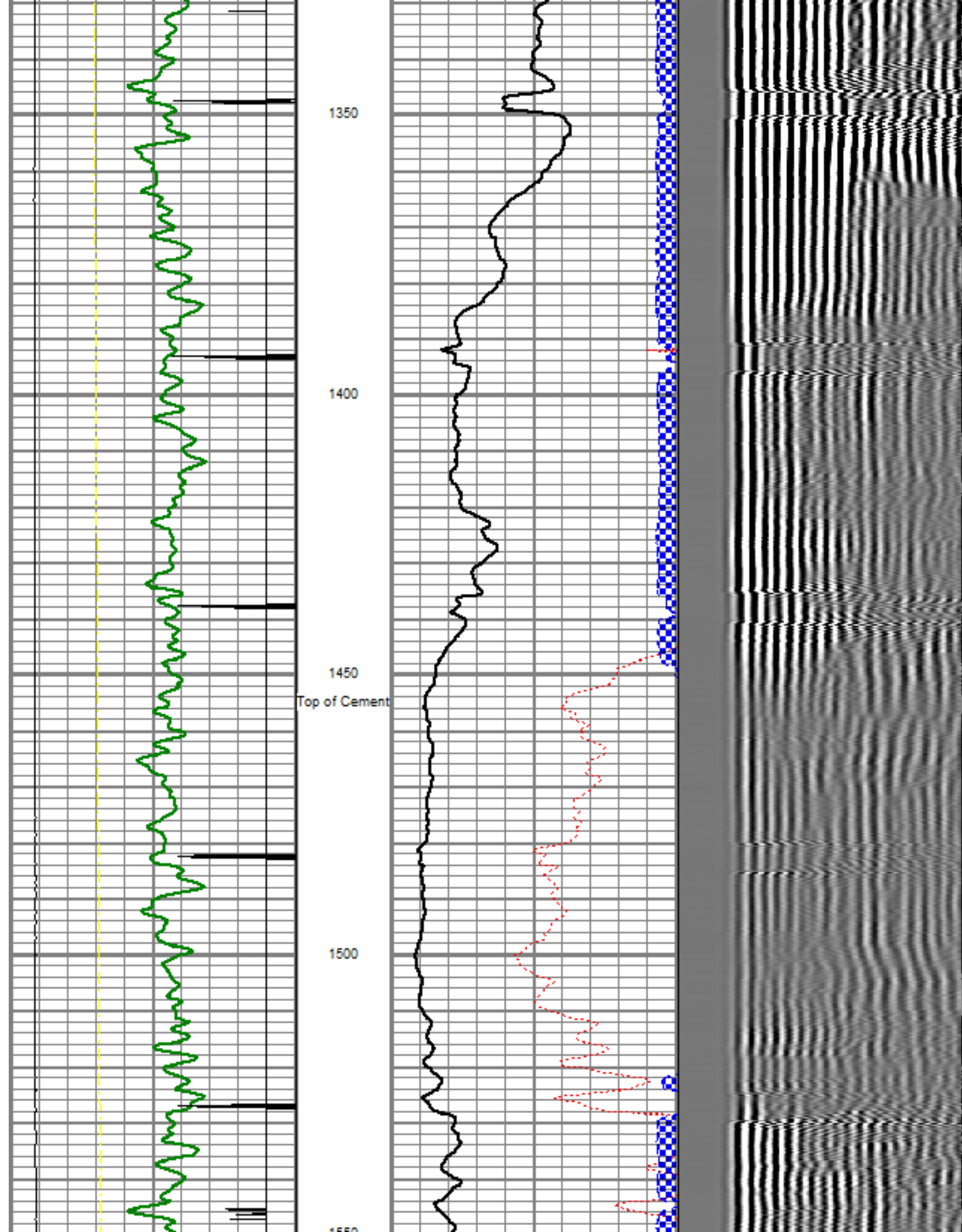

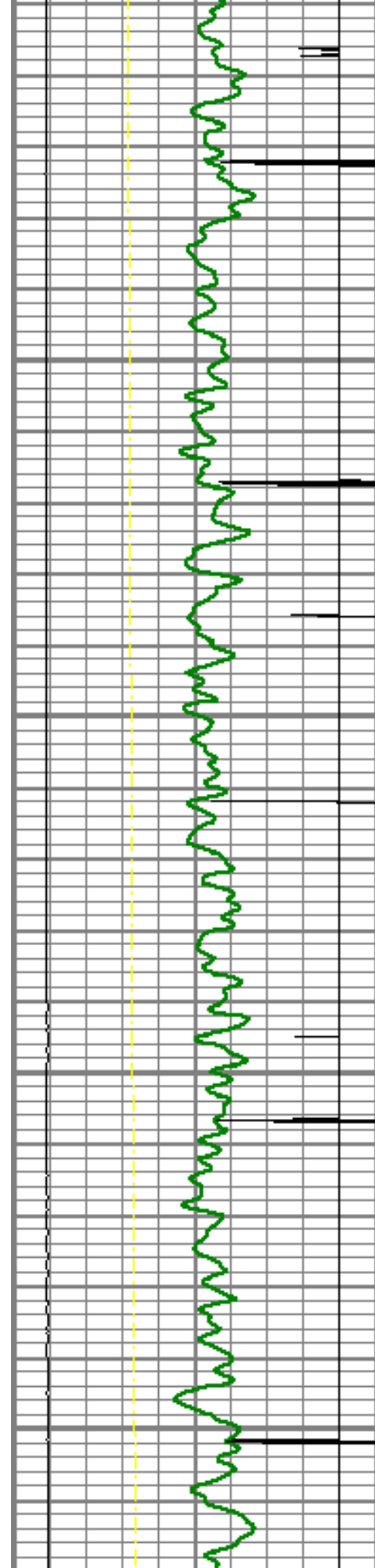

1550
1600
1650
1700
1750

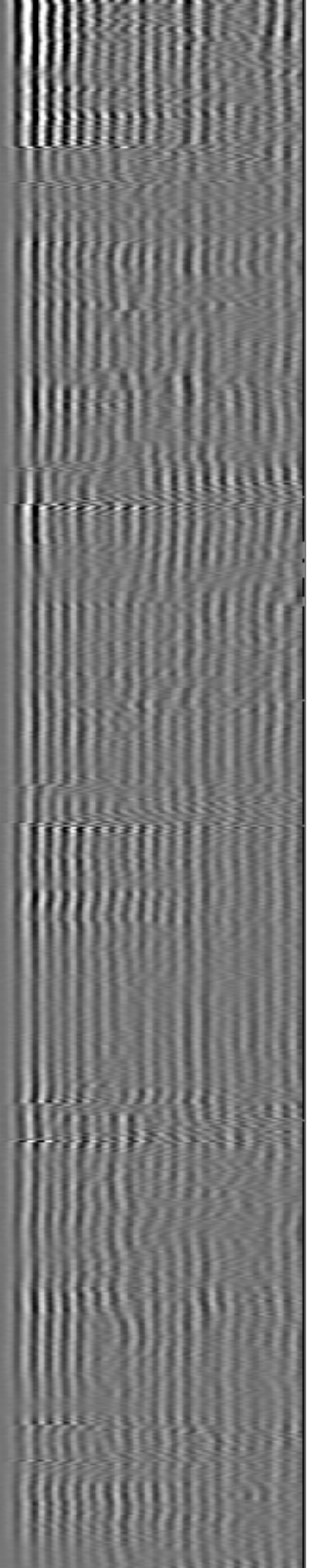
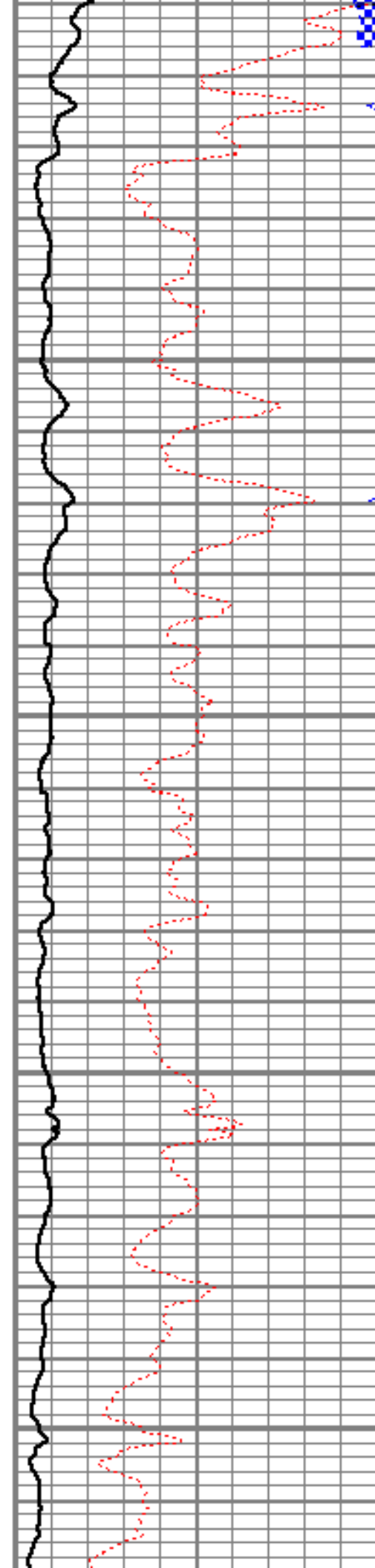

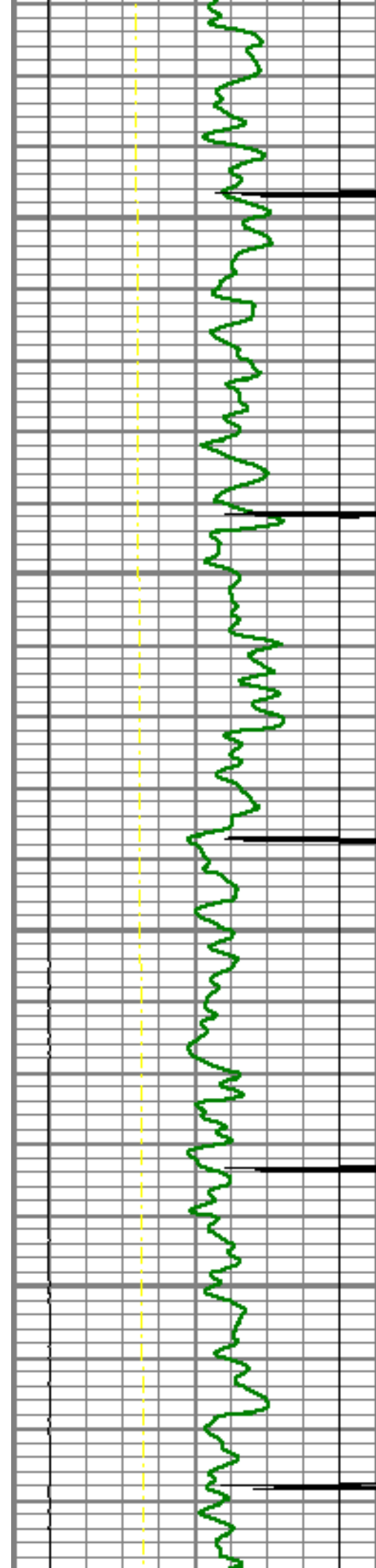

1800

1850

1900

1950

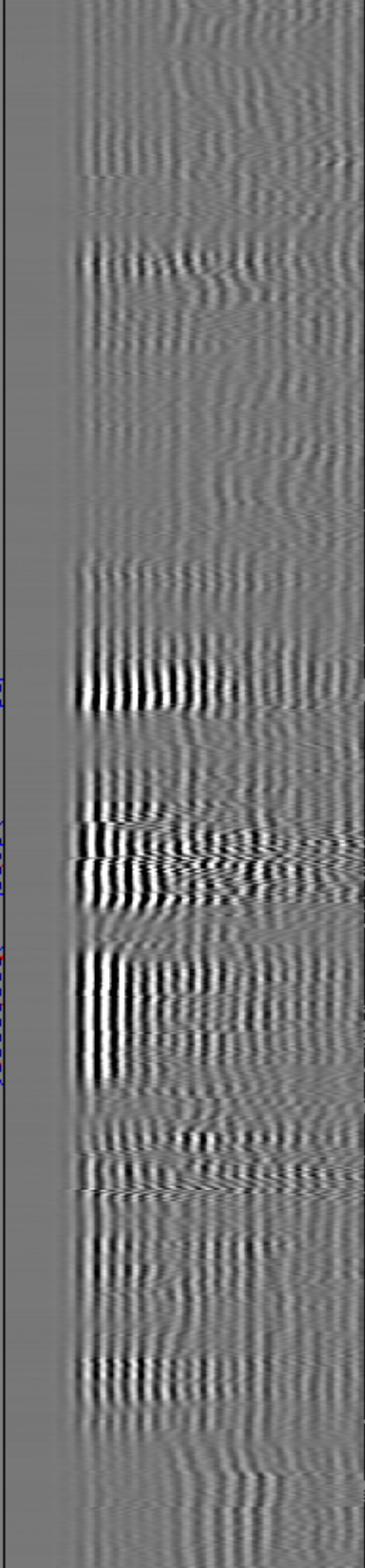
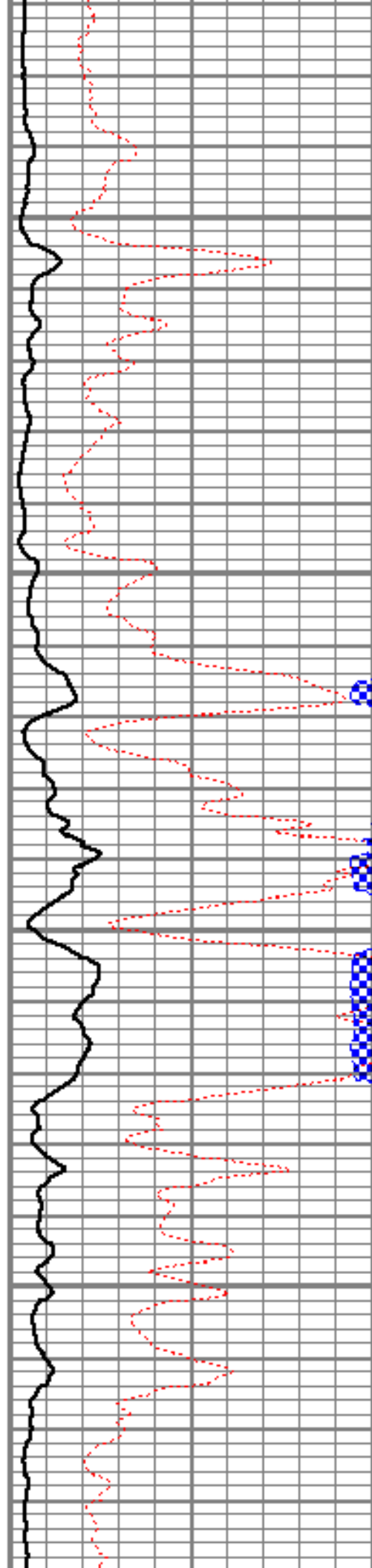

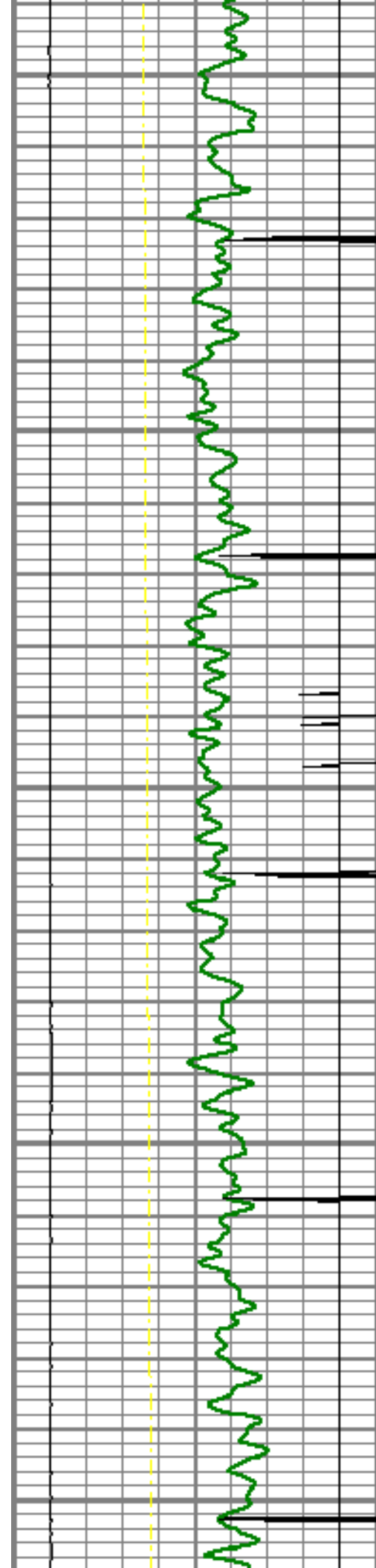

2000

2050

2100

2150

2200

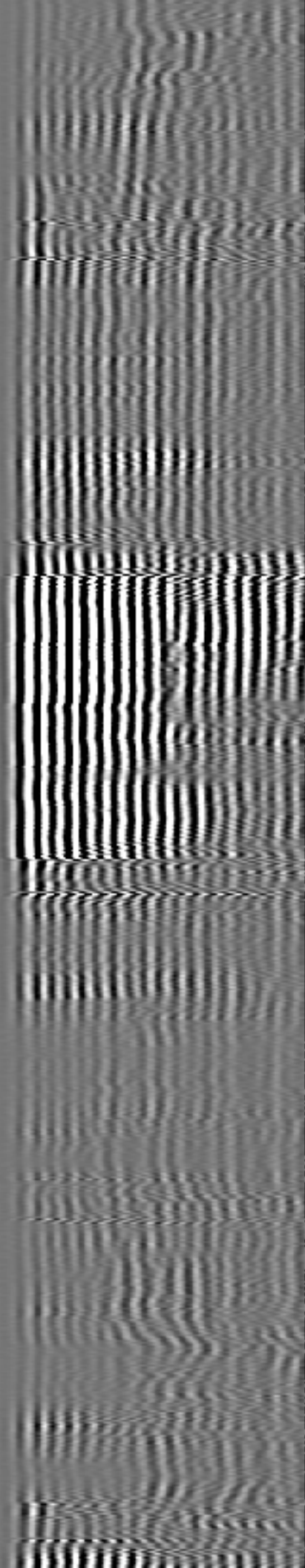
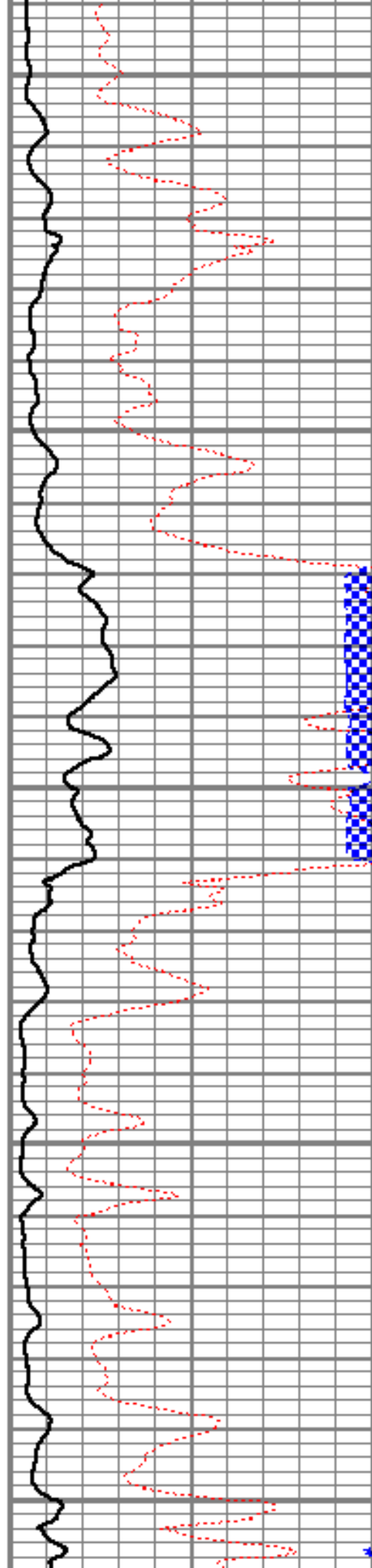

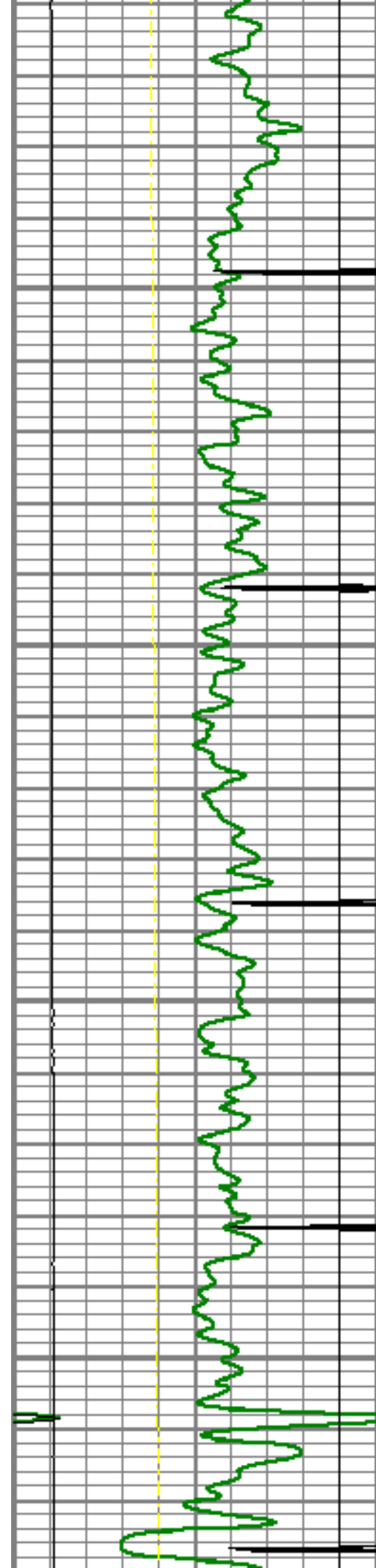

2250

2300

2350

2400

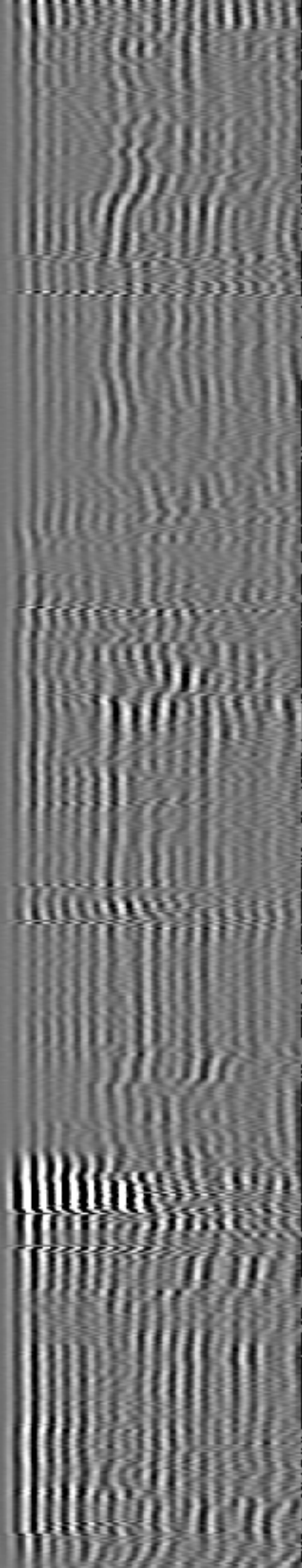
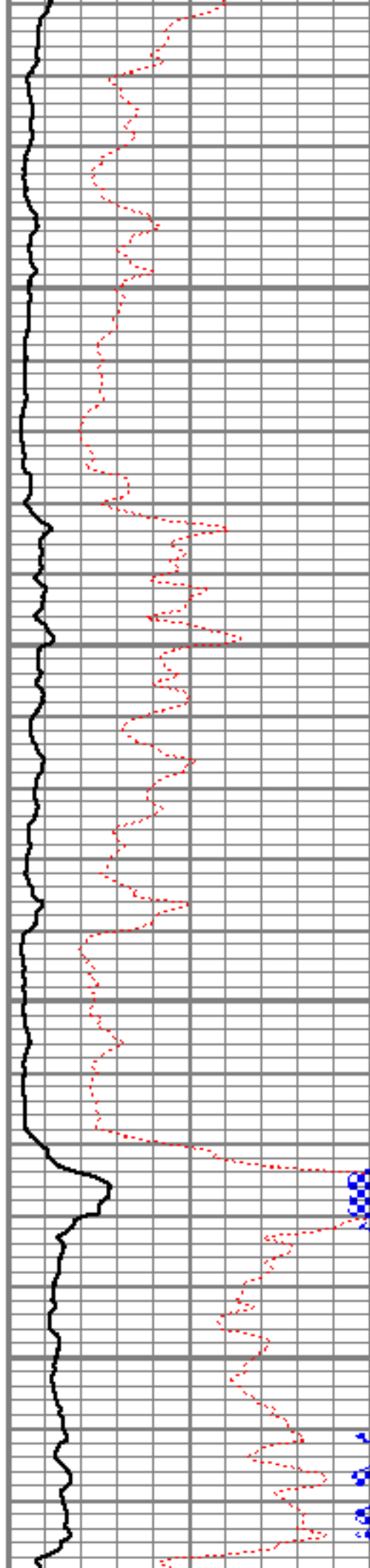

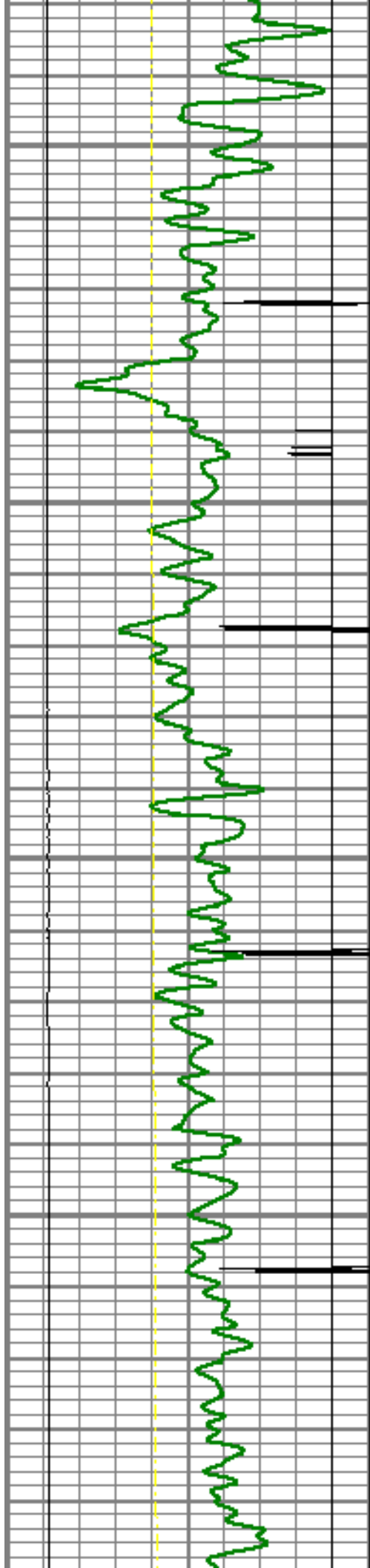

2450

2500

2550

2600

2650

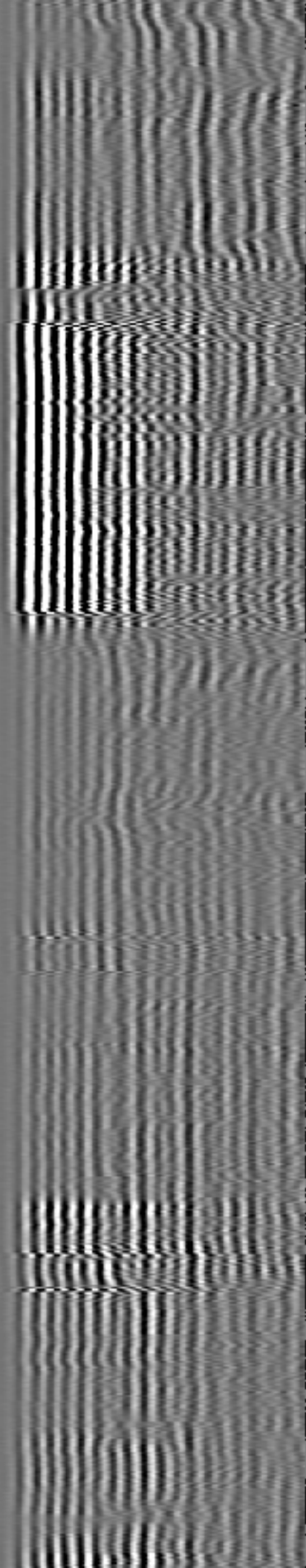
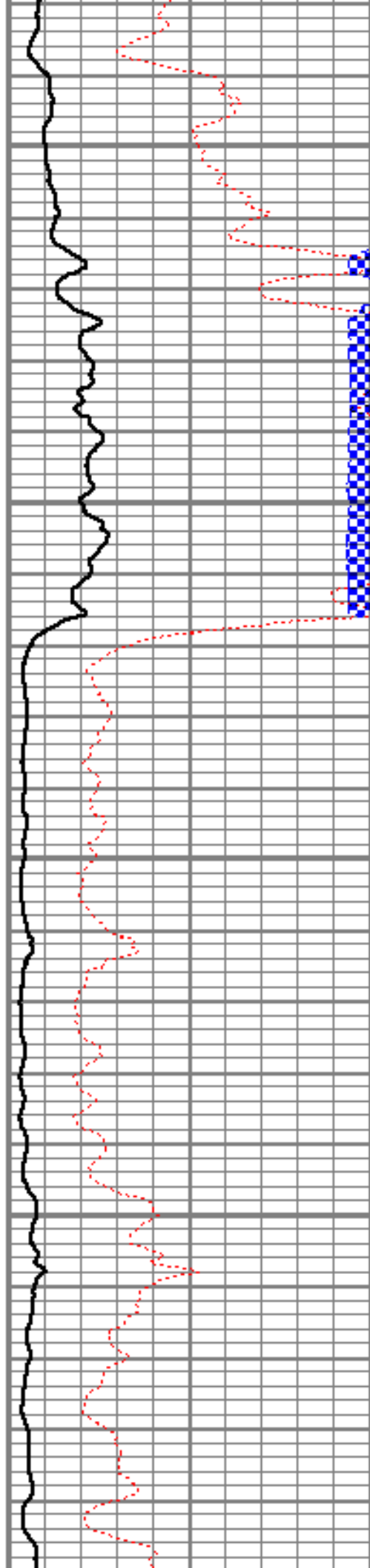

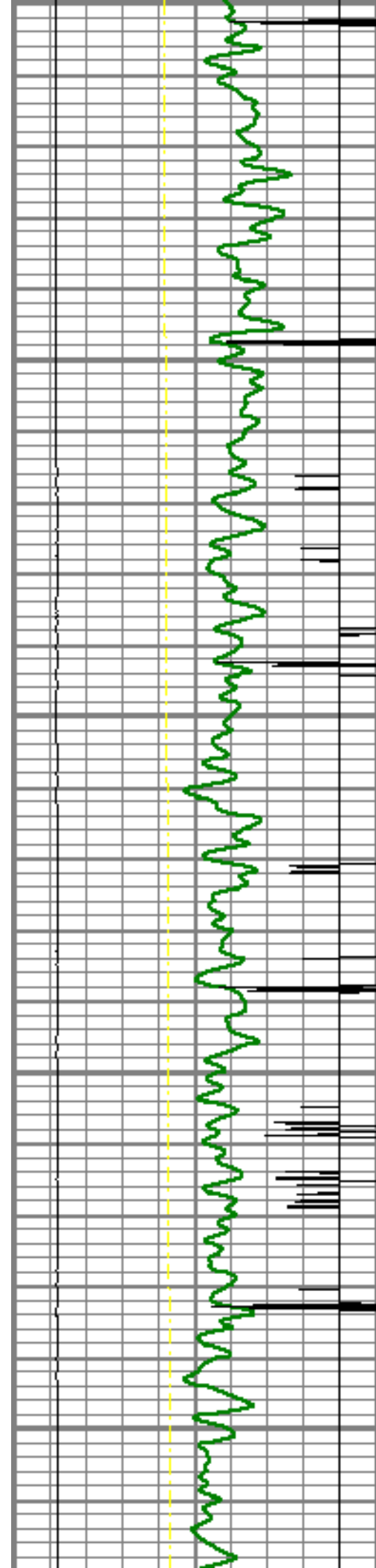

2650

2700

2750

2800

2850

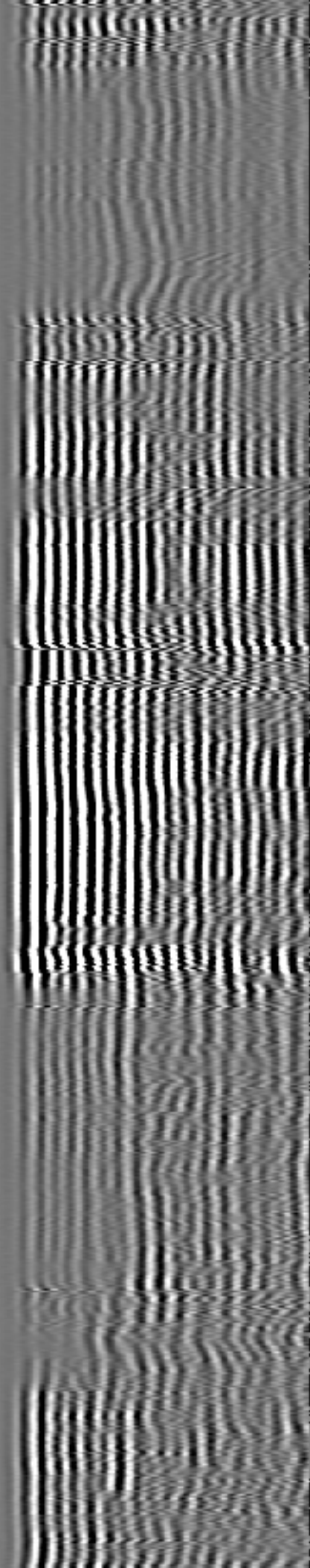
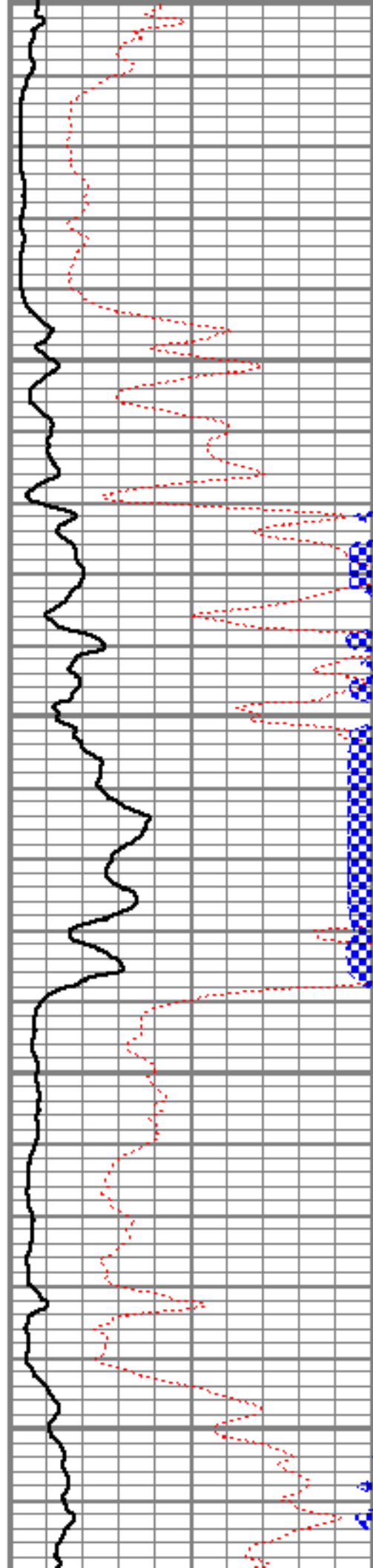

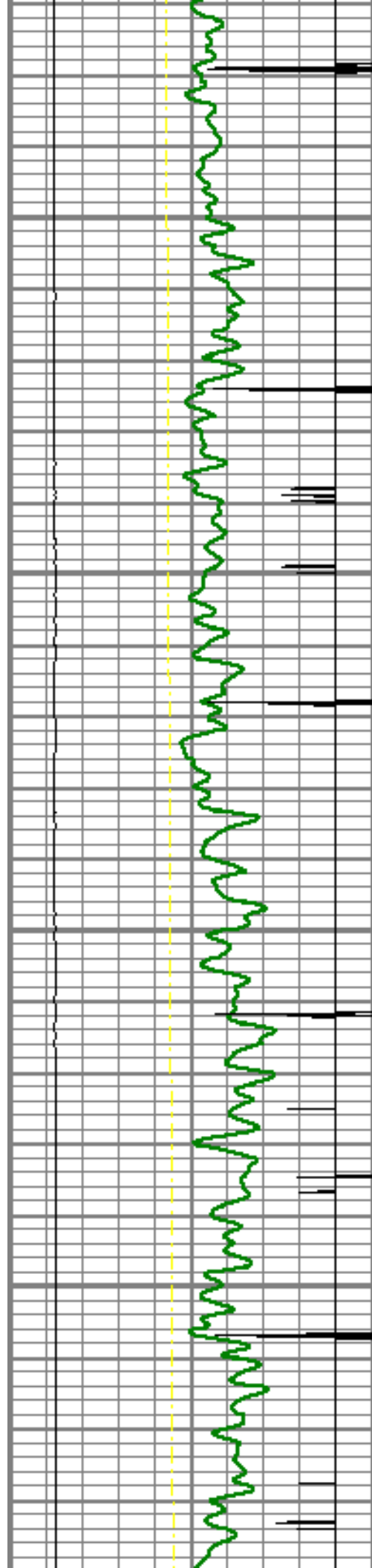

2900

2950

3000

3050

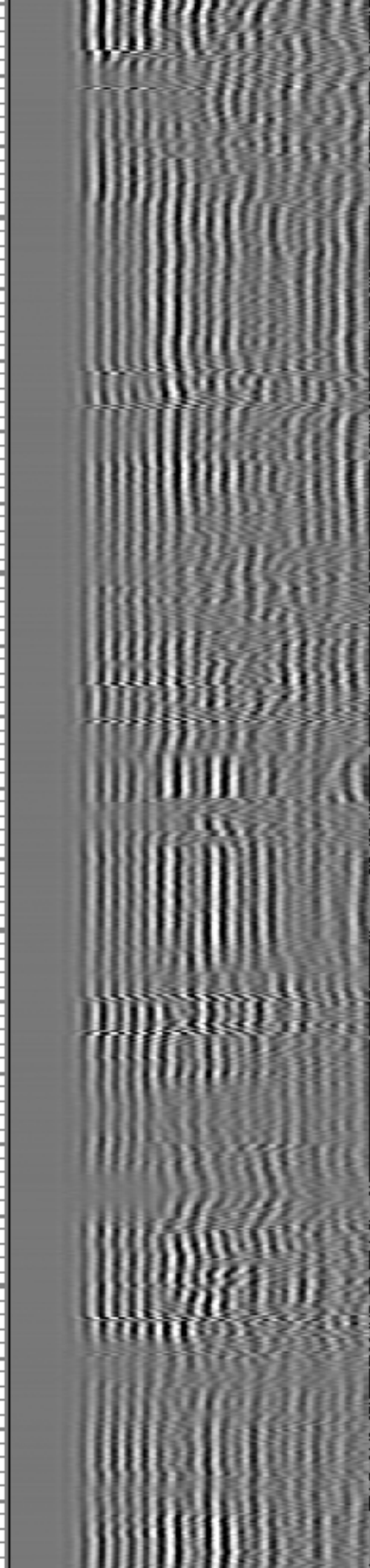
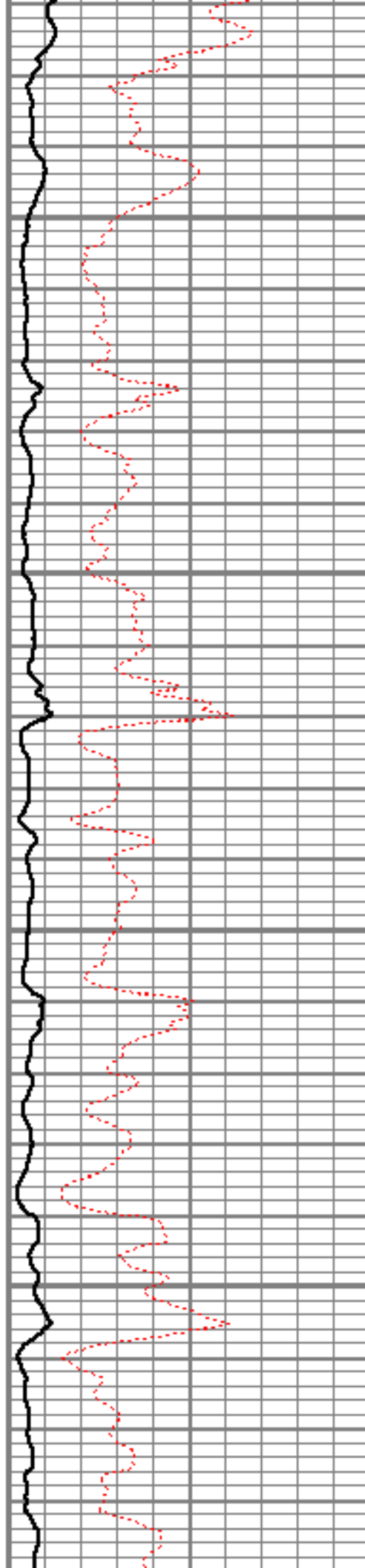

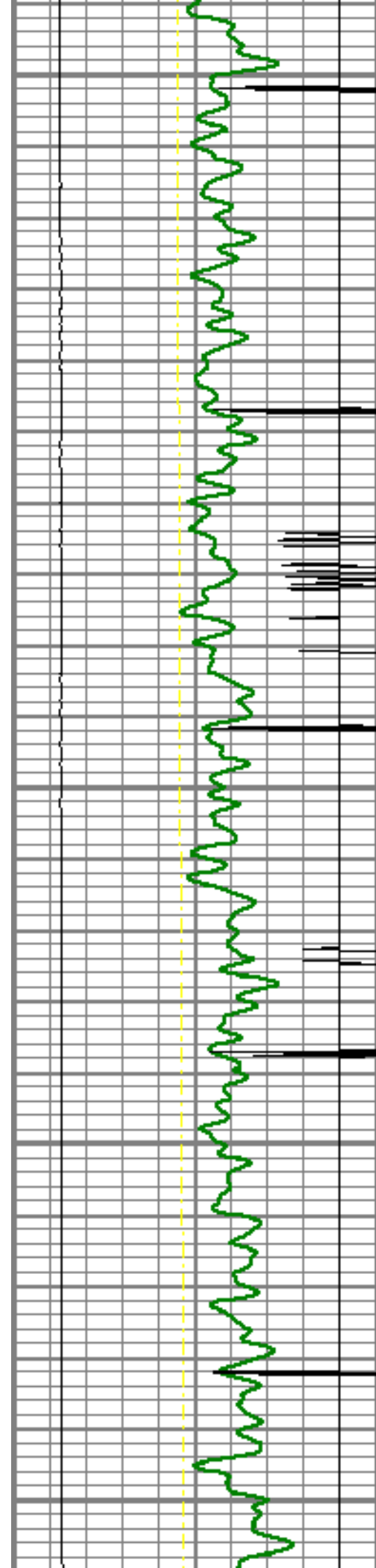

3100

3150

3200

3250

3300

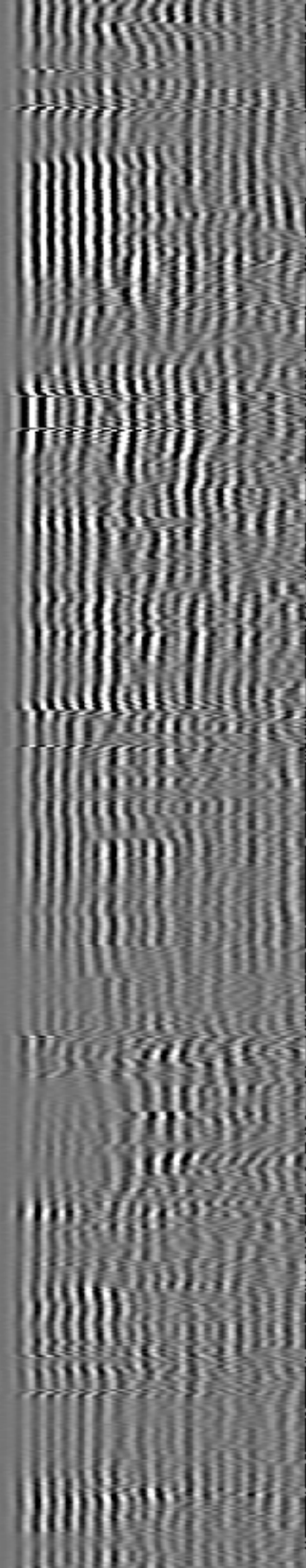
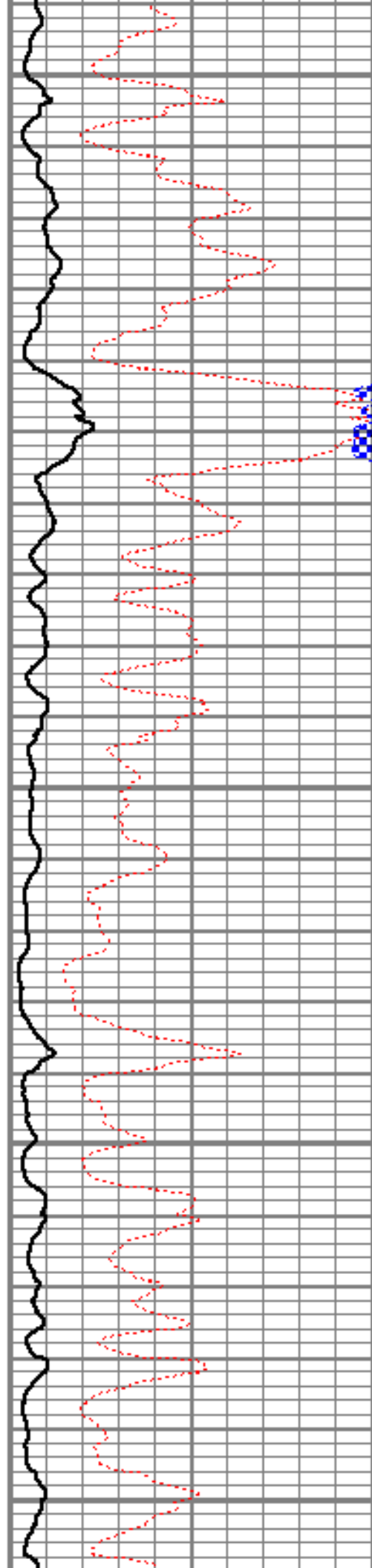

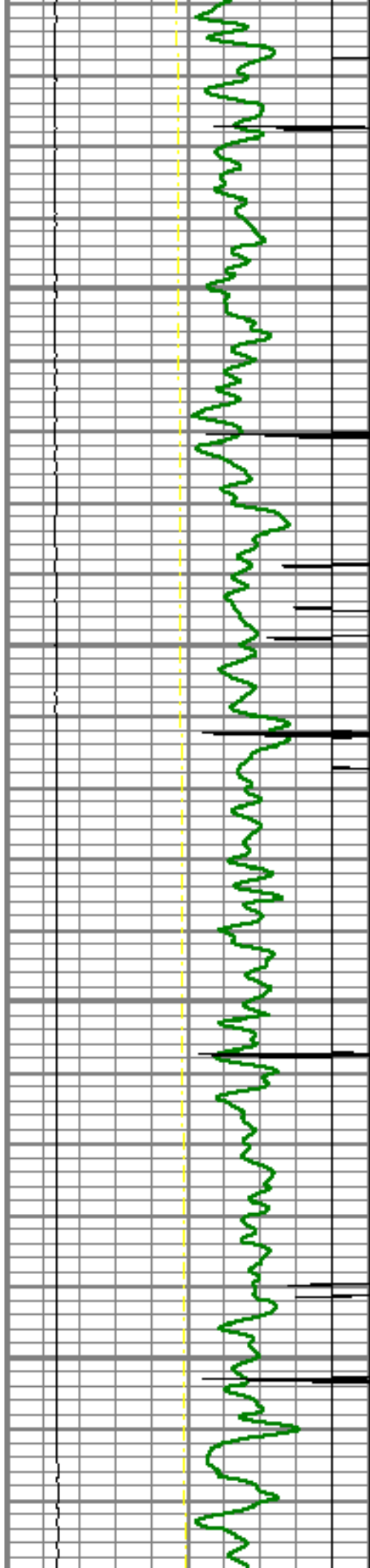

3350

3400

3450

3500

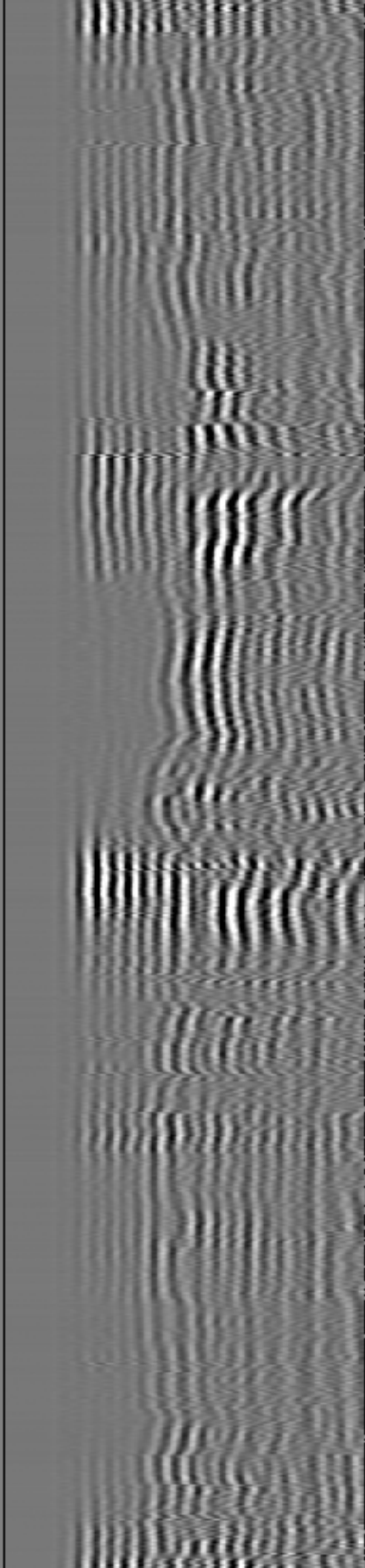
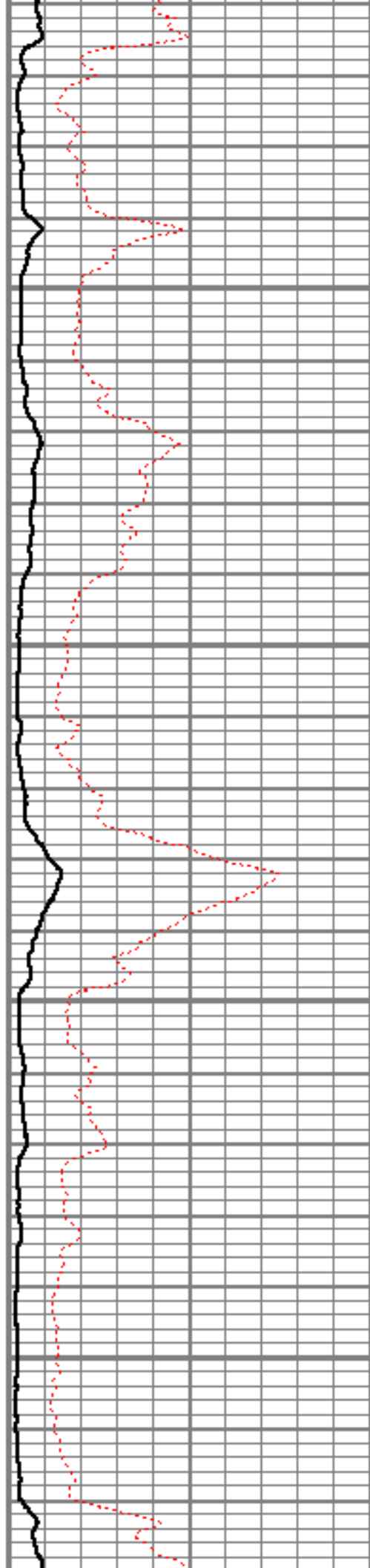

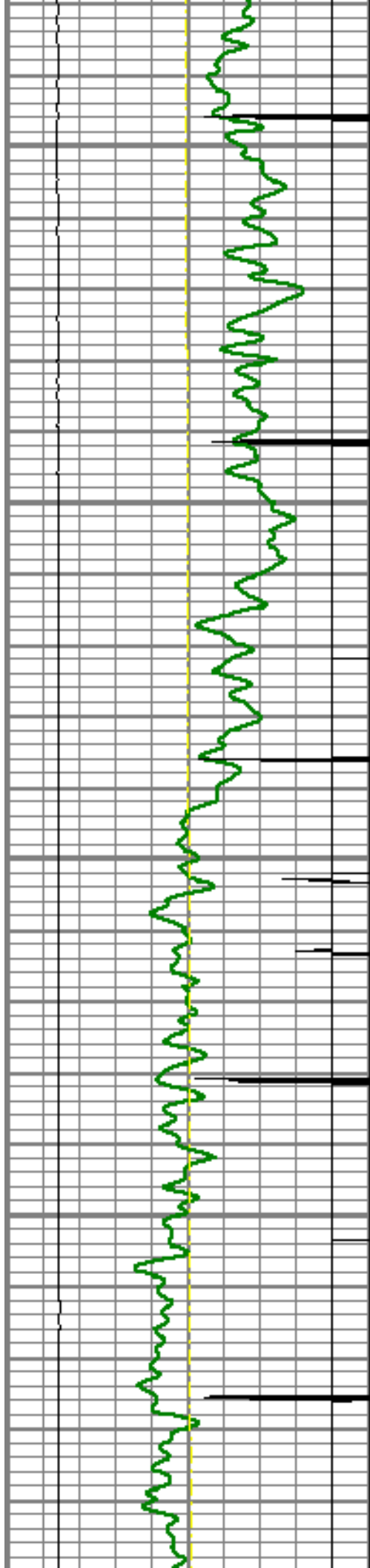

3550

3600

3650

3700

3750

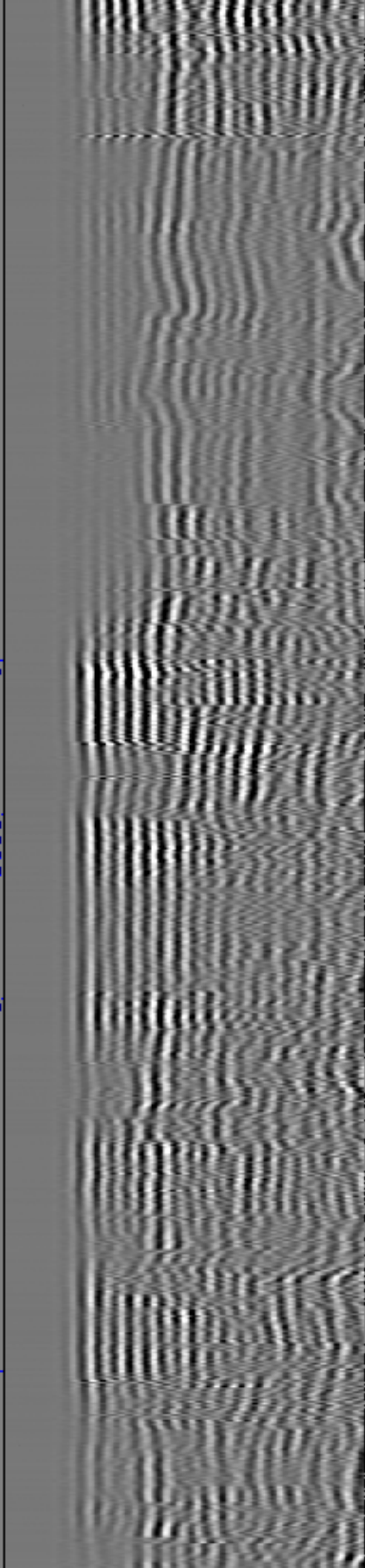
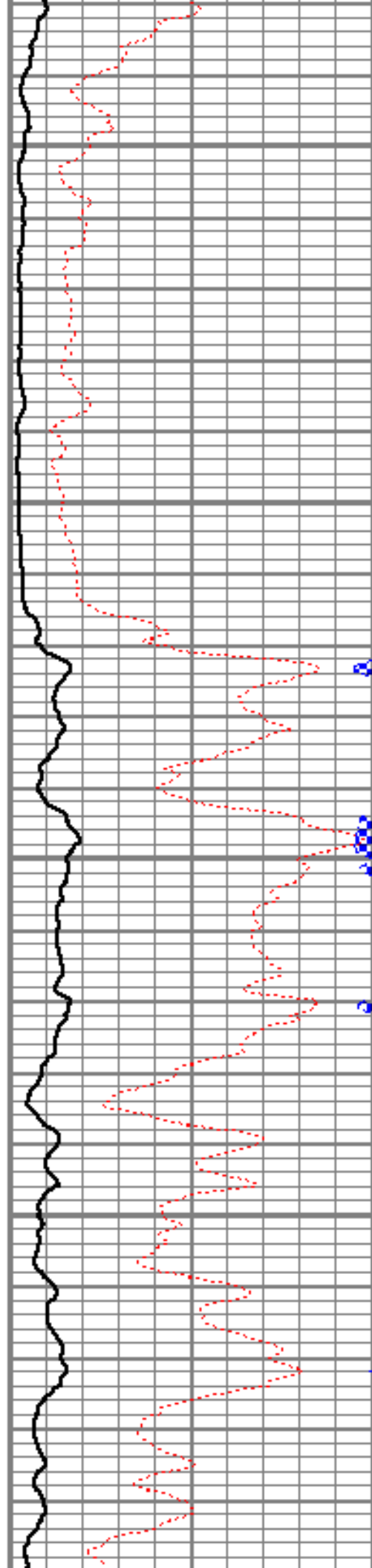

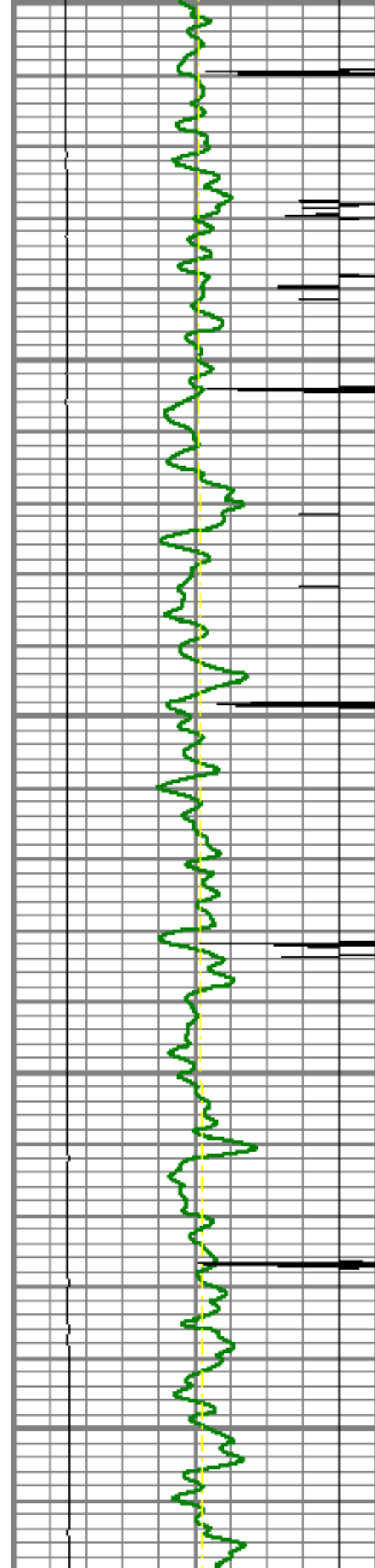

3750
3800
3850
3900
3950

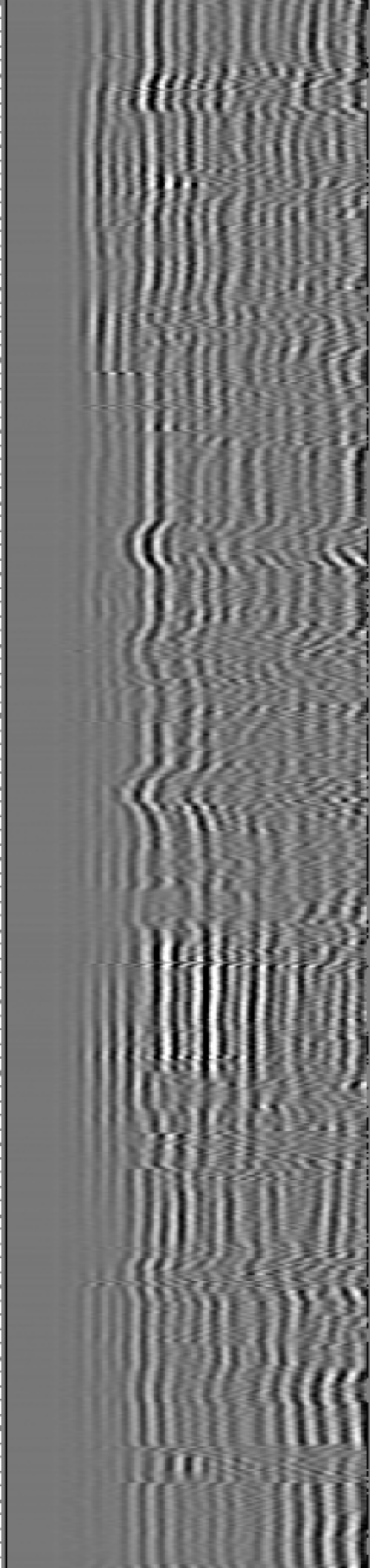
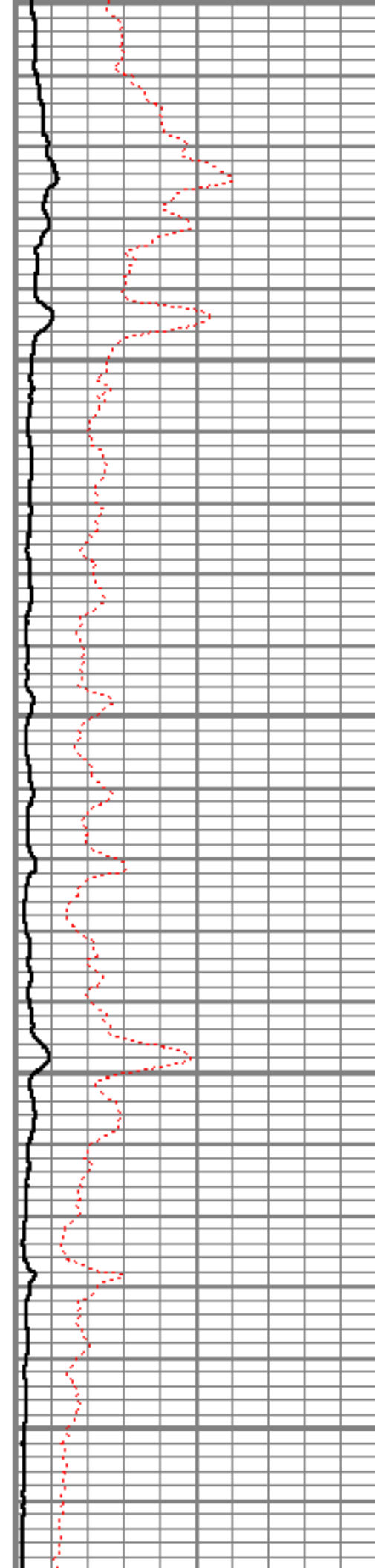

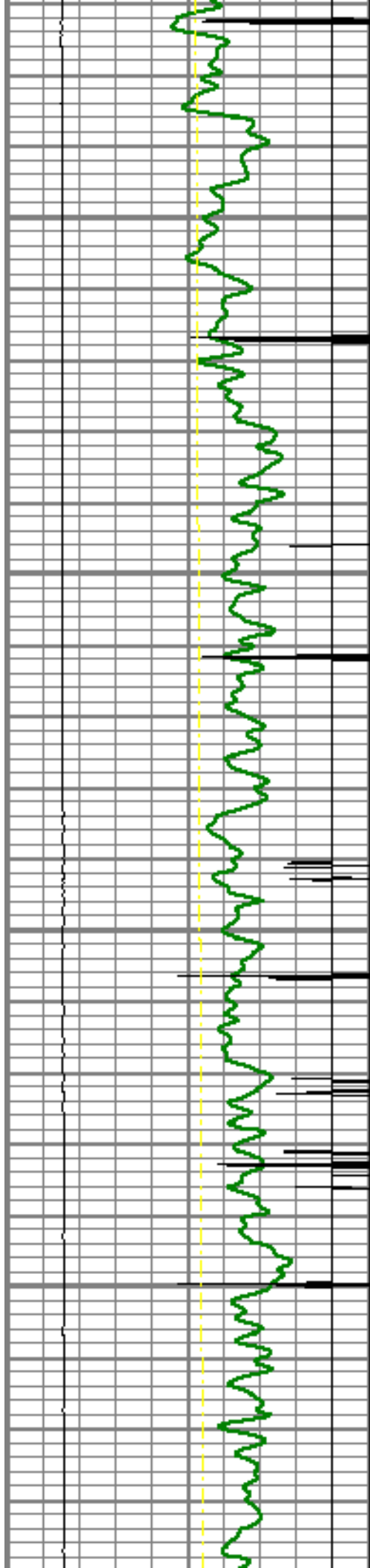

4000

4050

4100

4150

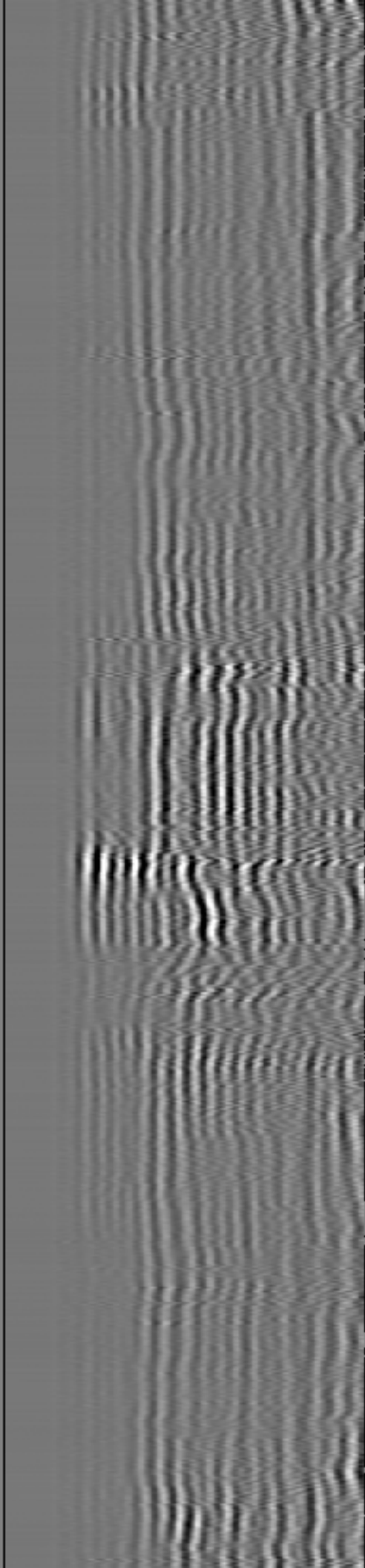
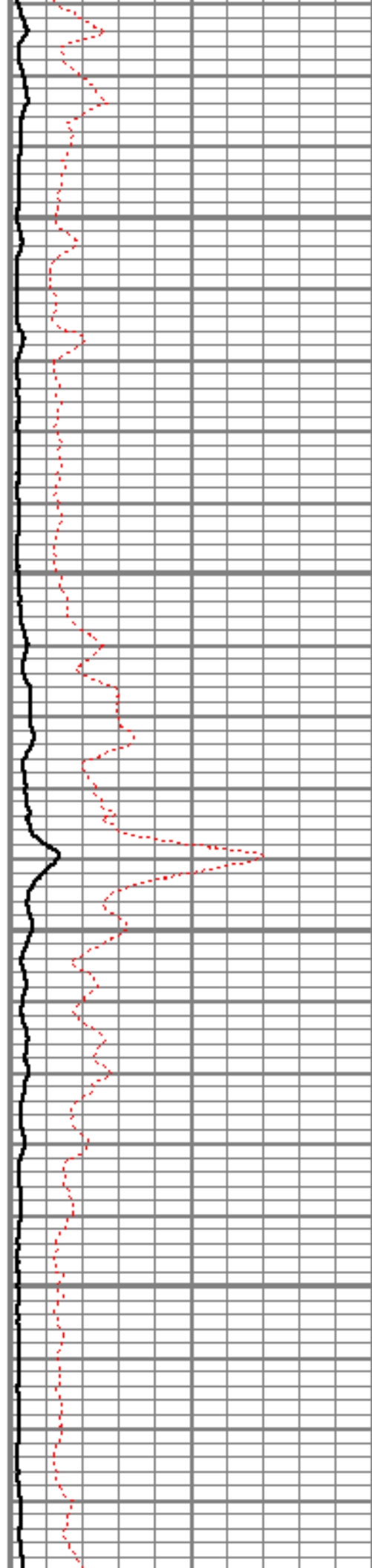

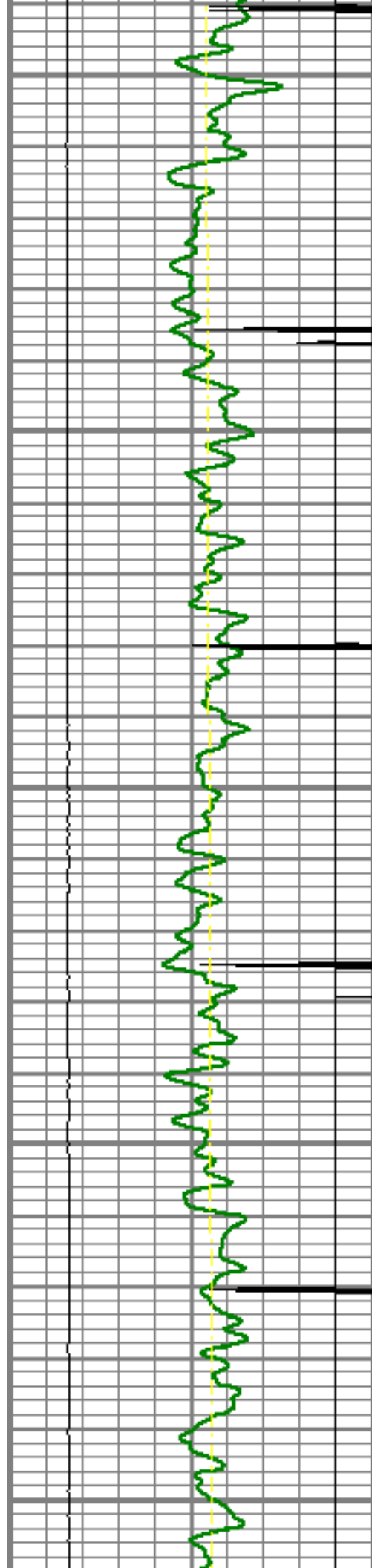

4200

4250

4300

4350

4400

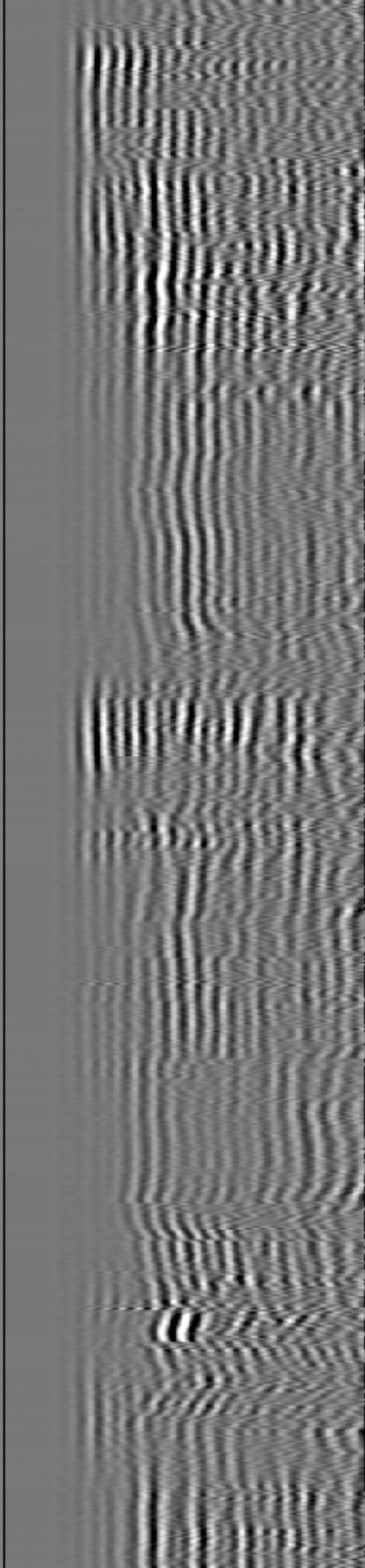
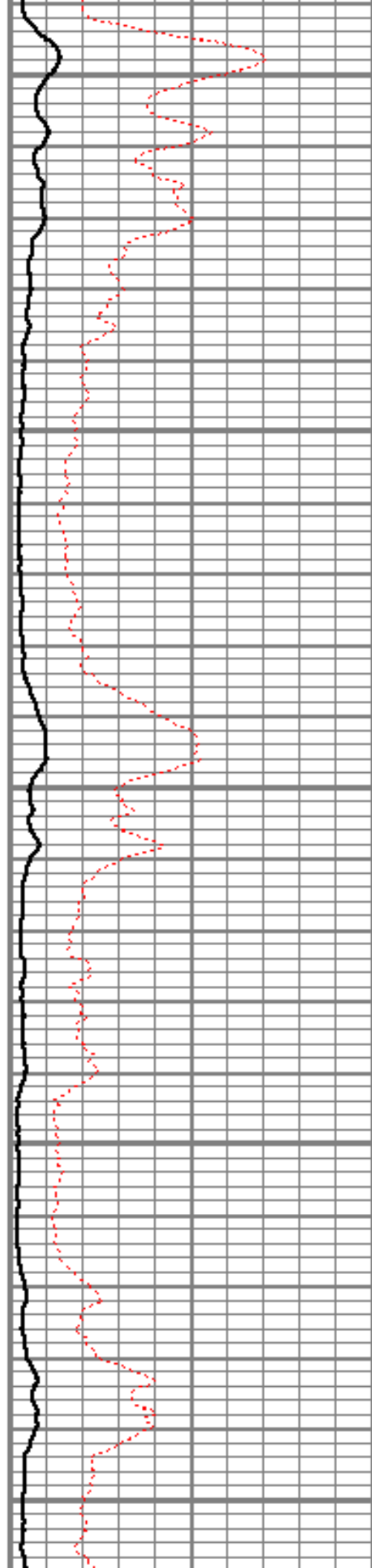

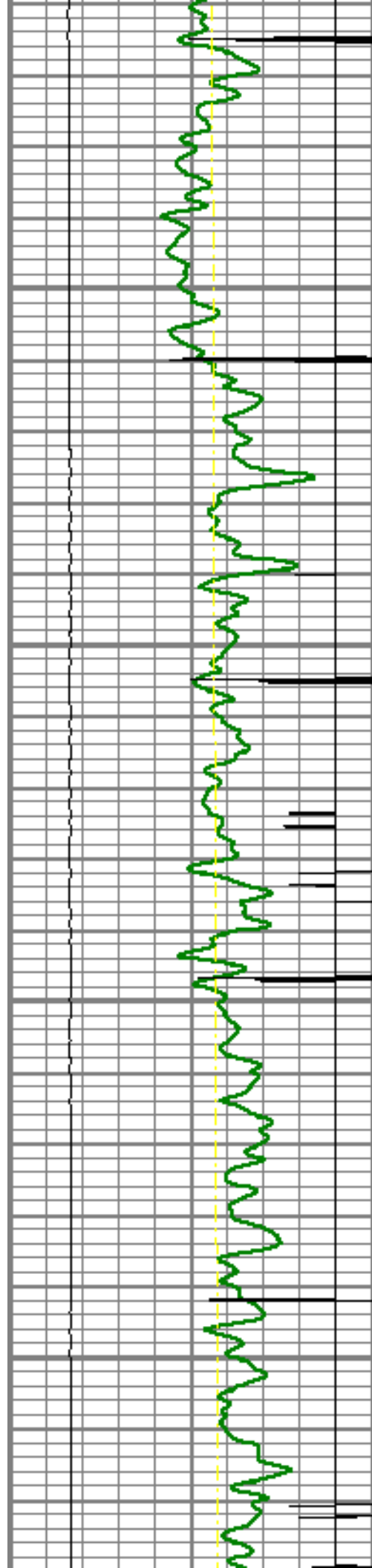

4450

4500

4550

4600

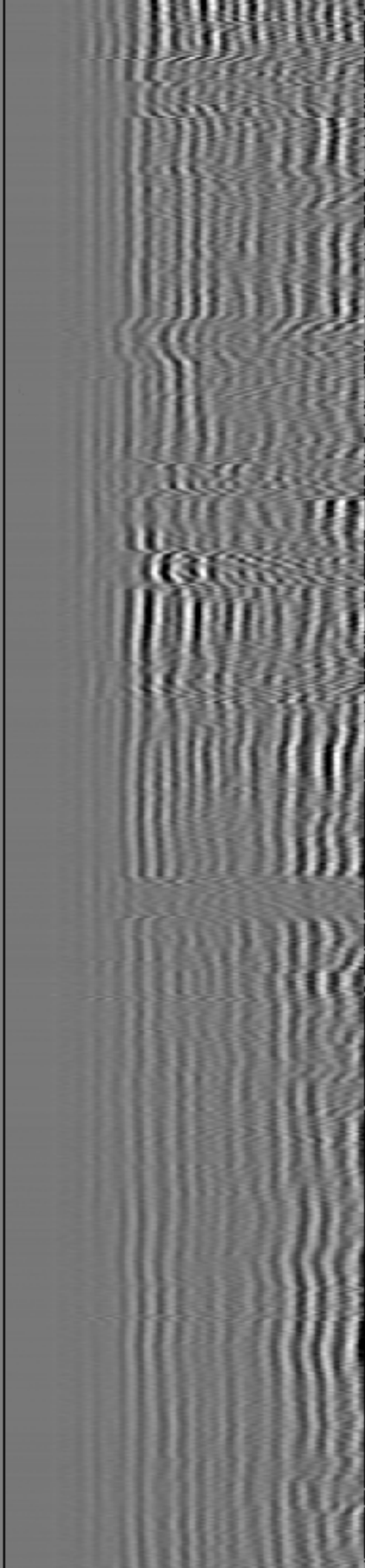
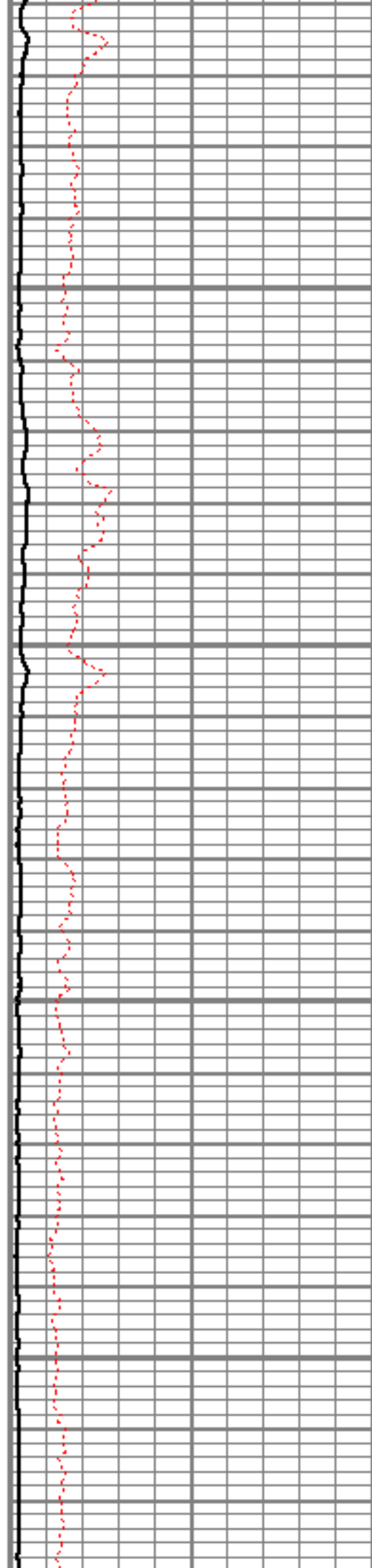

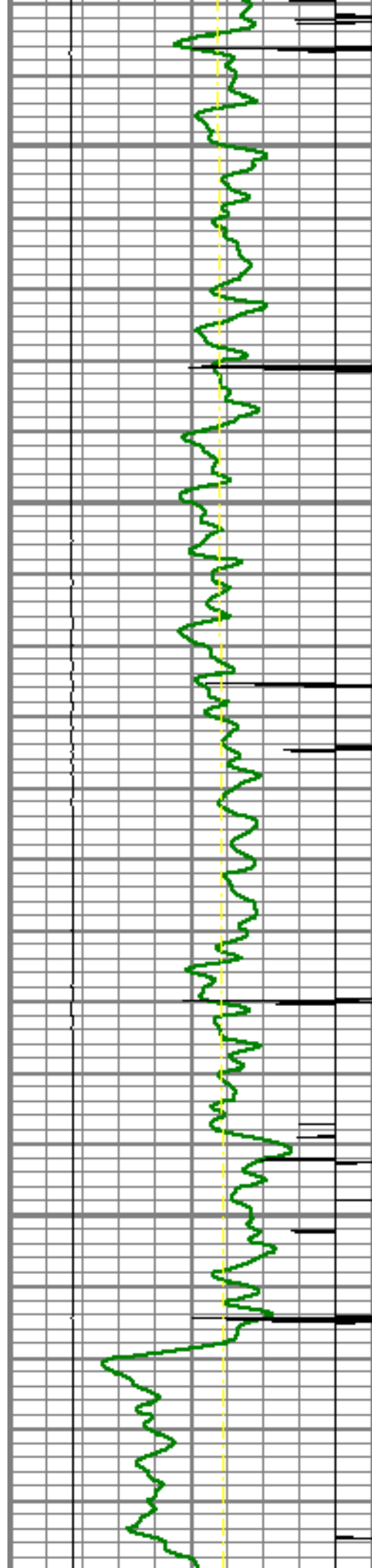

4650

4700

4750

4800

4850

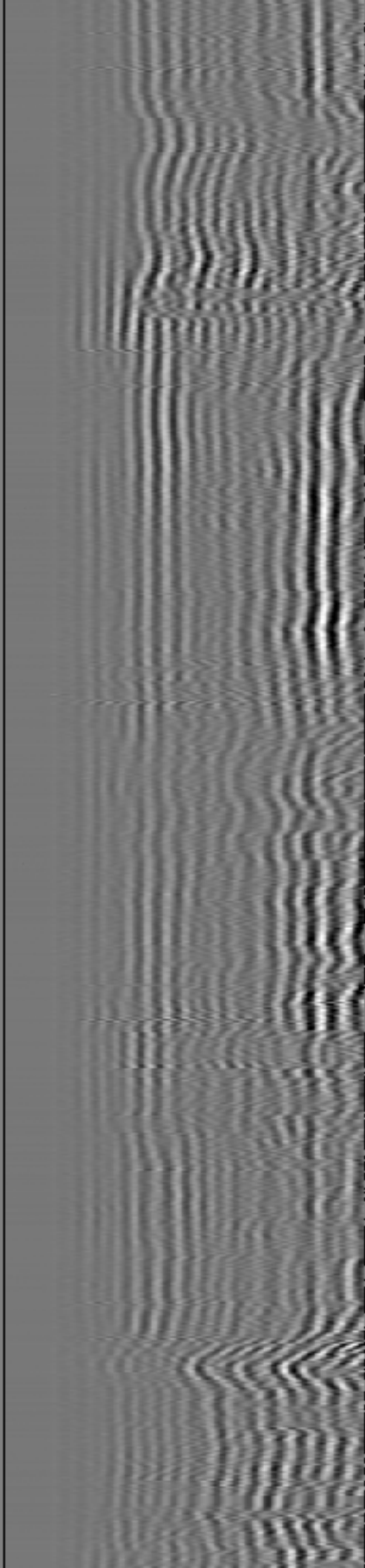
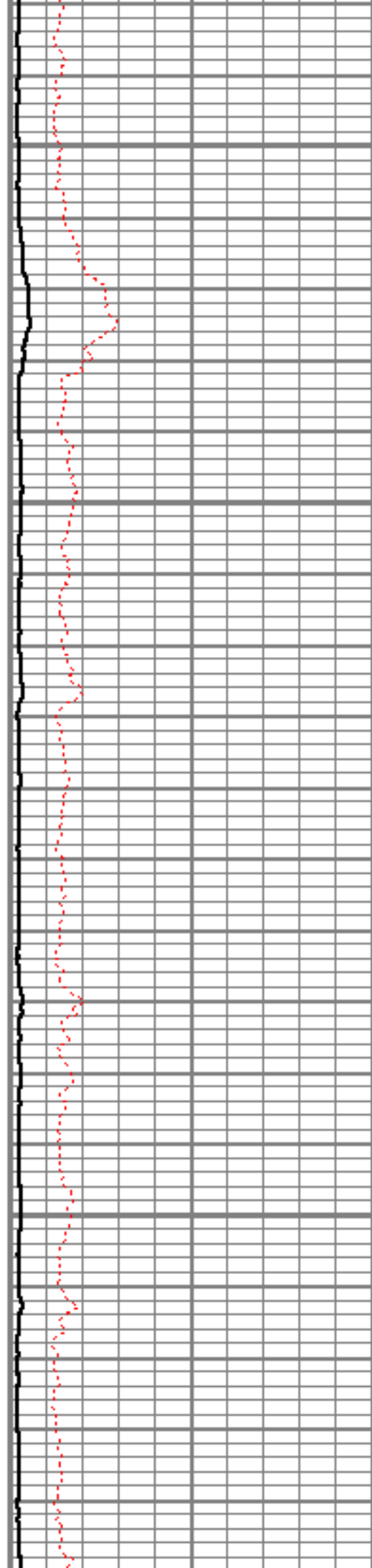

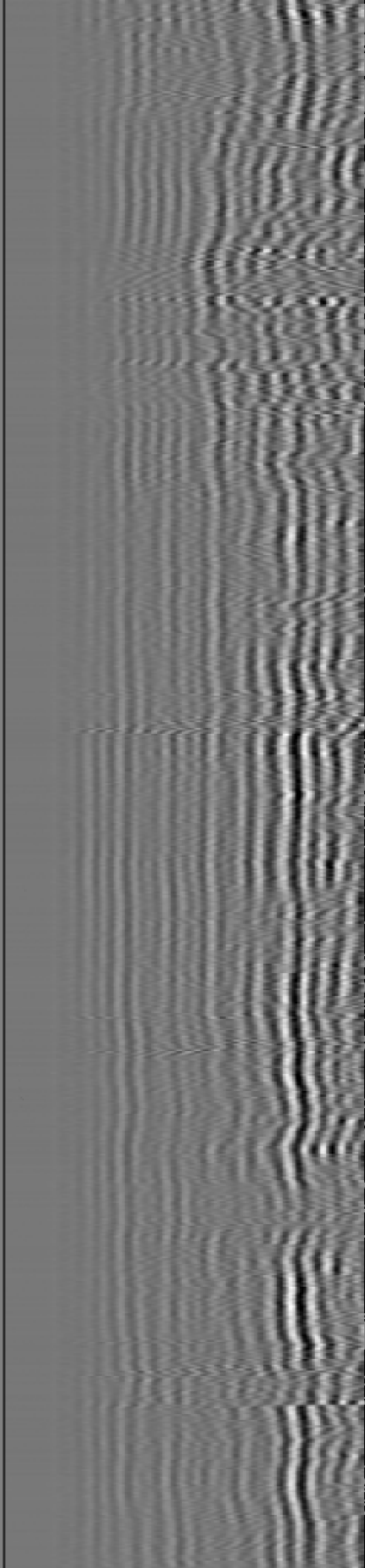
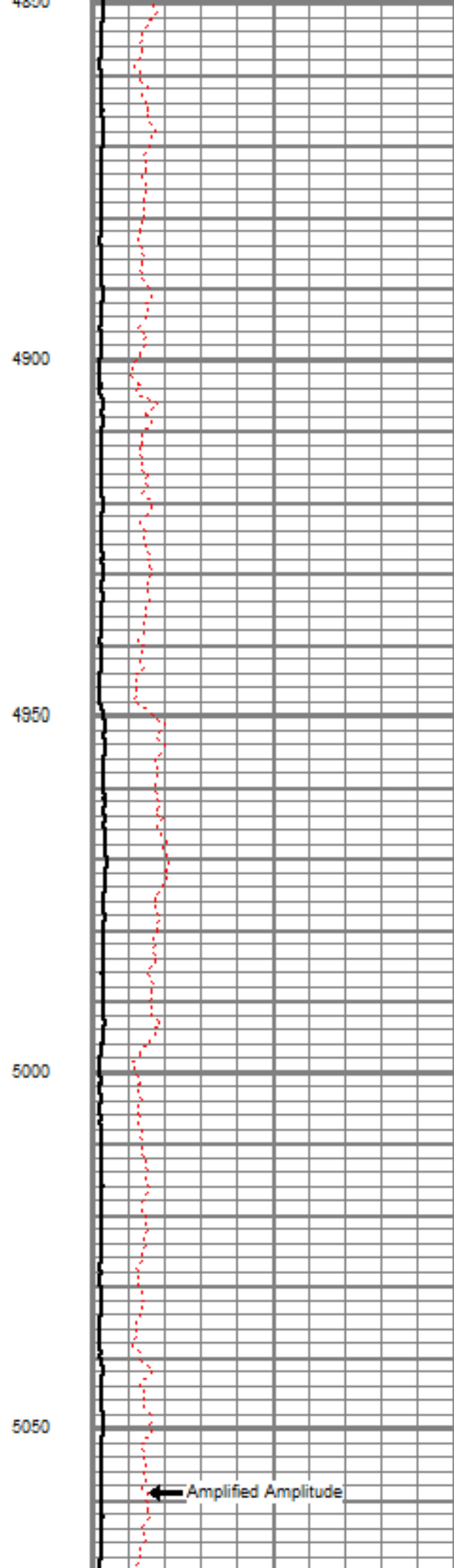
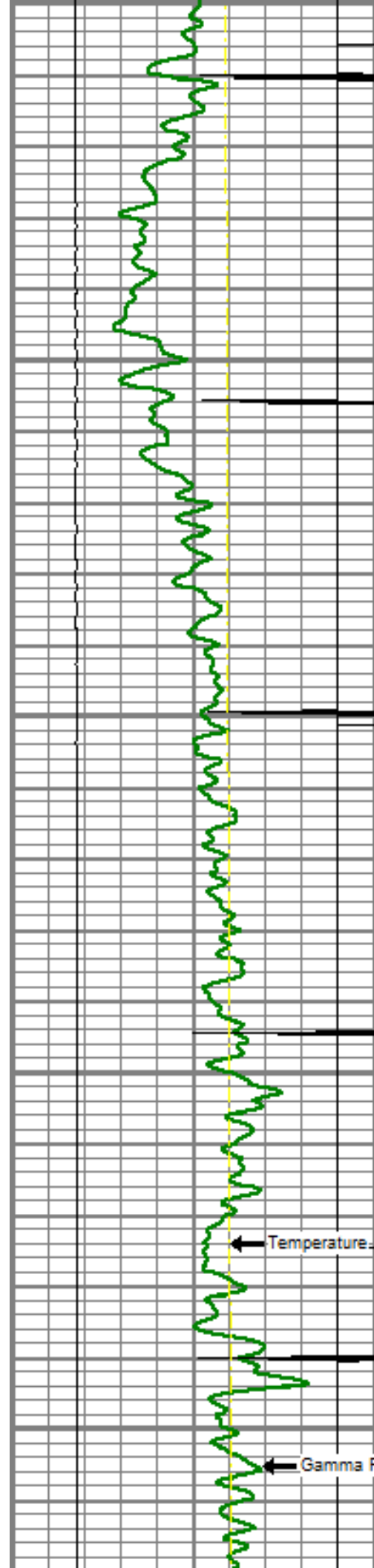

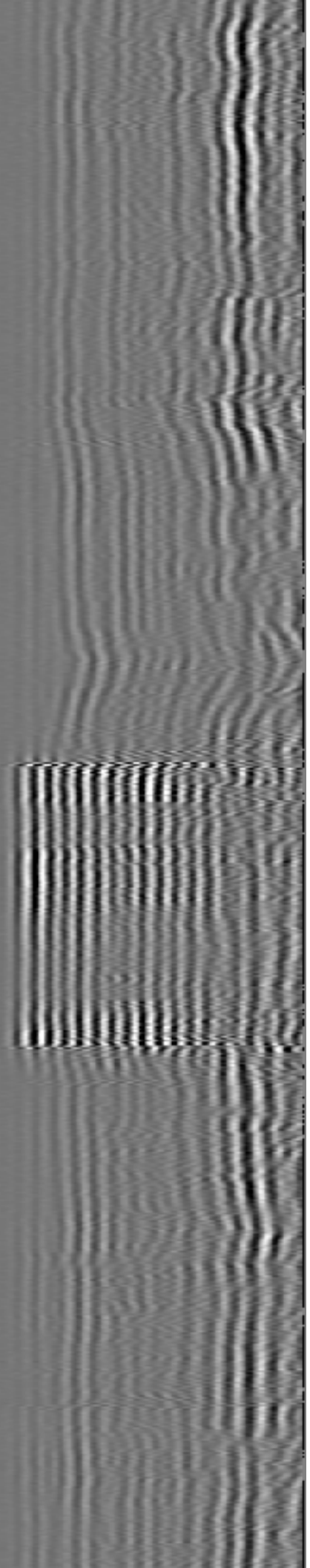
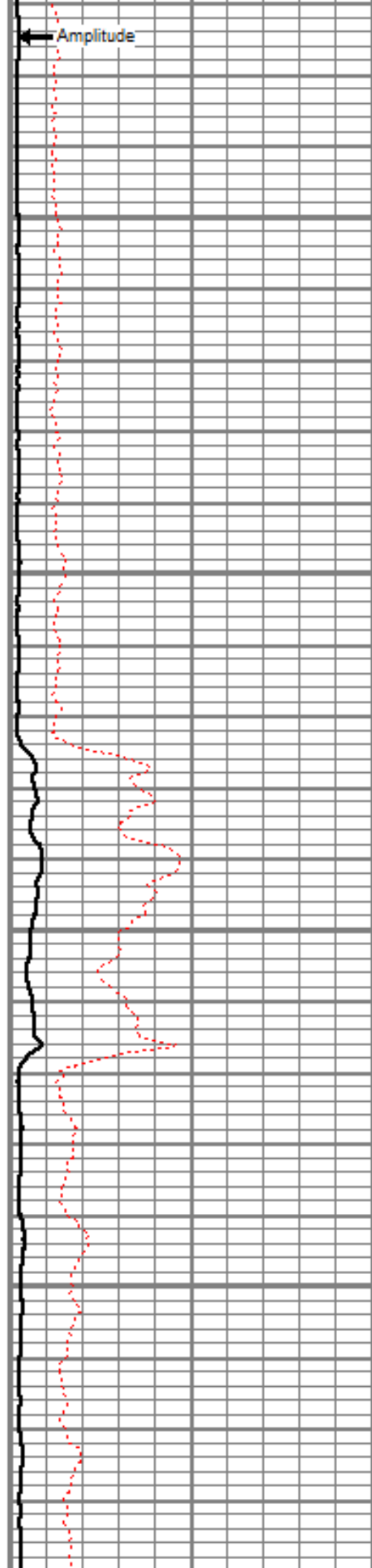
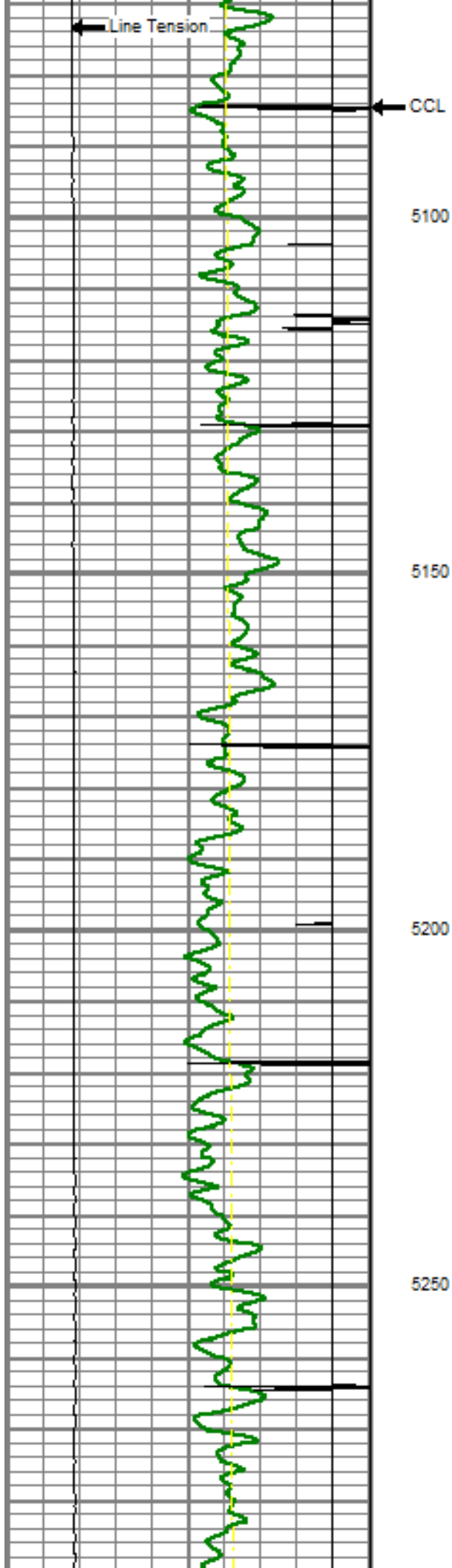

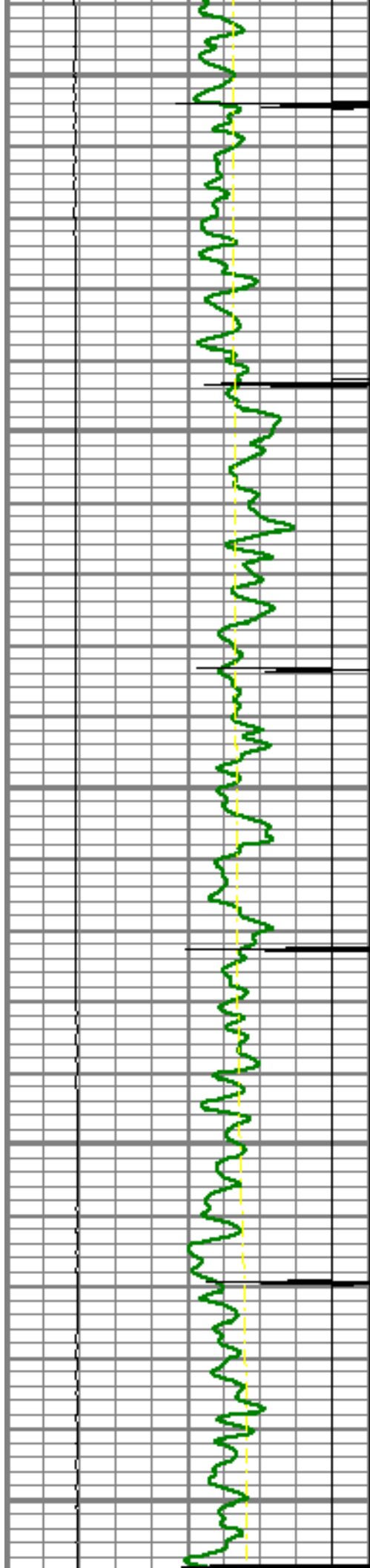

5300

5350

5400

5450

5500

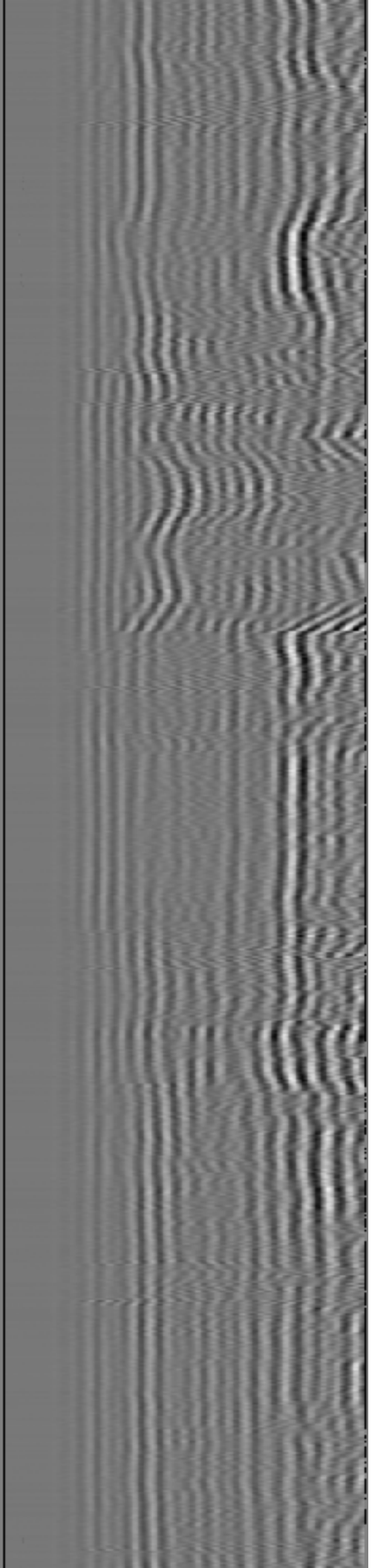
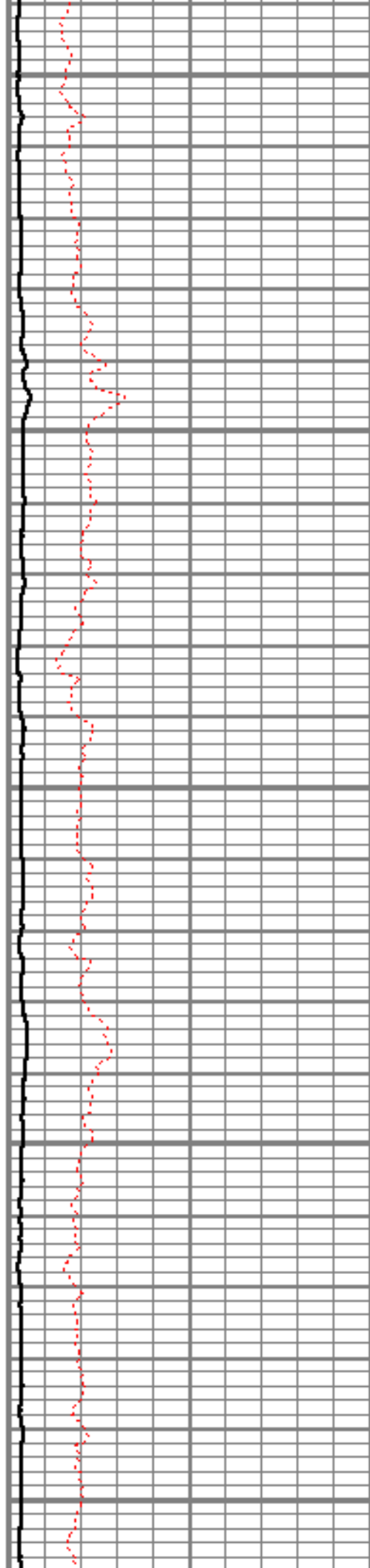

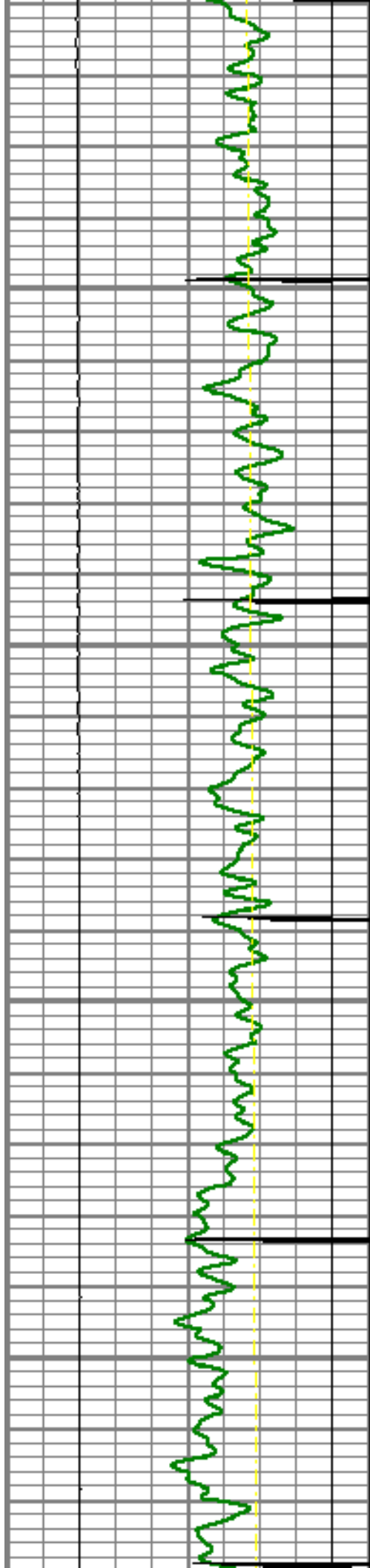

5550

5600

5650

5700

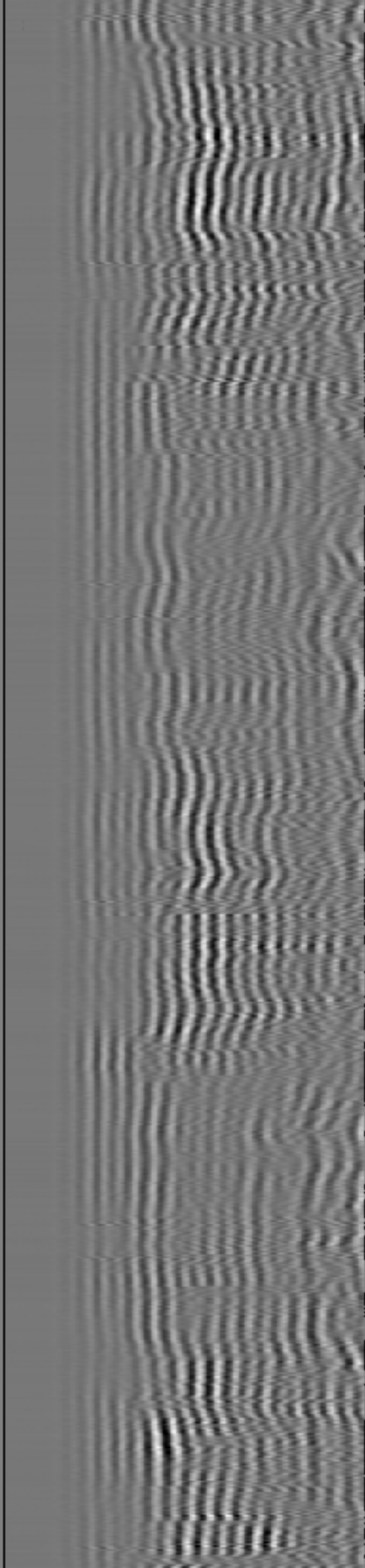
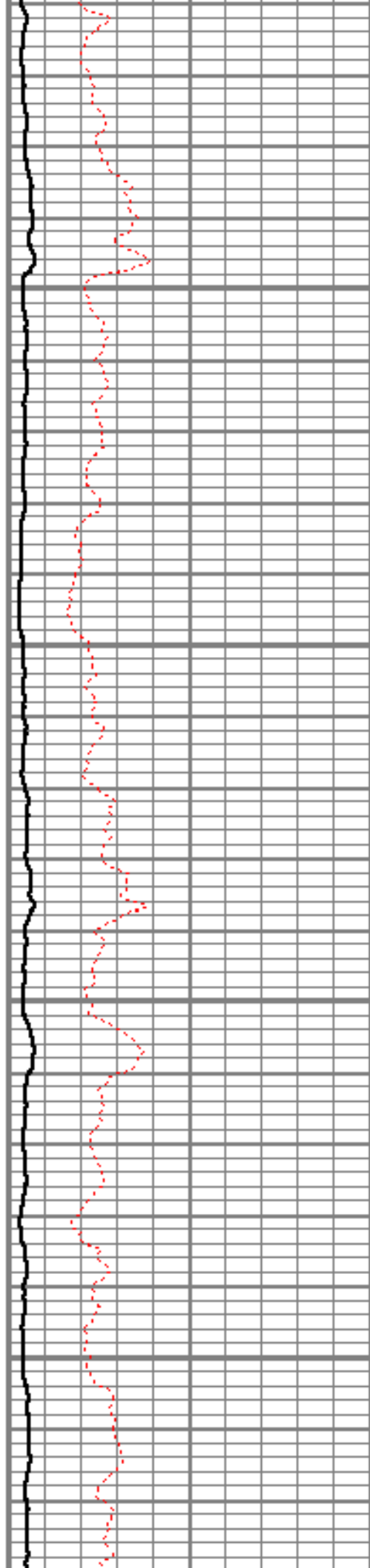

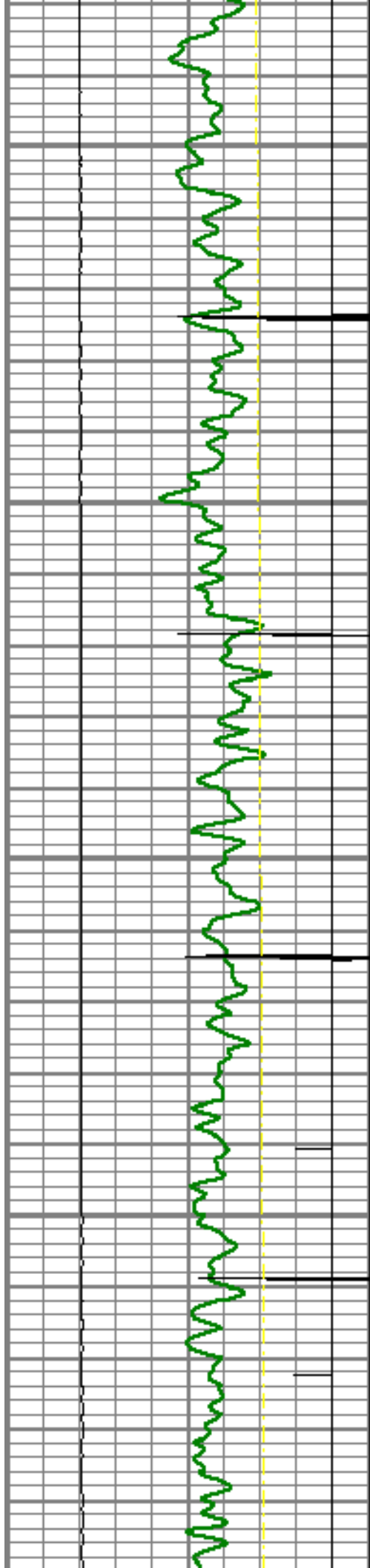

5750

5800

5850

5900

5950

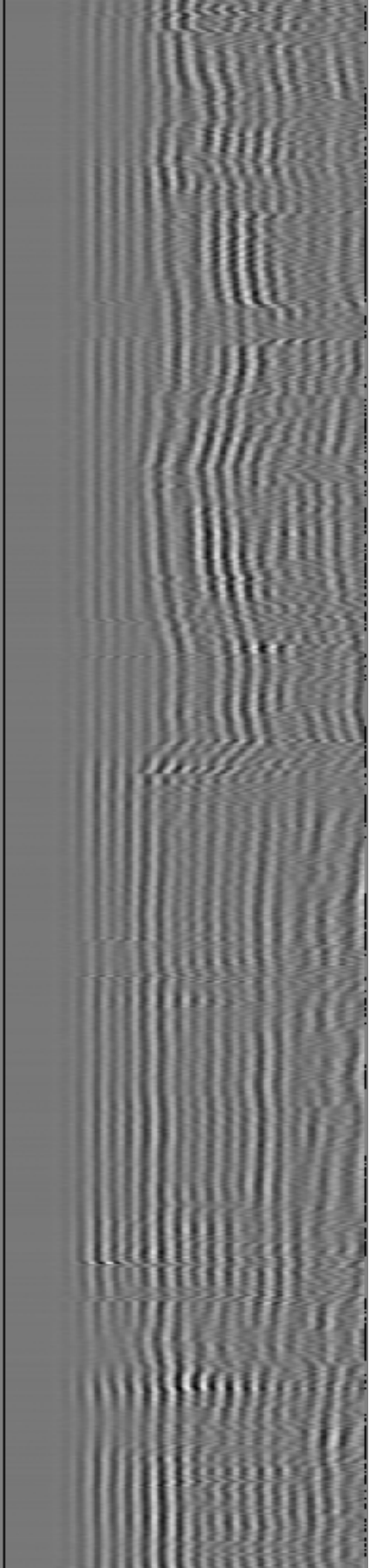
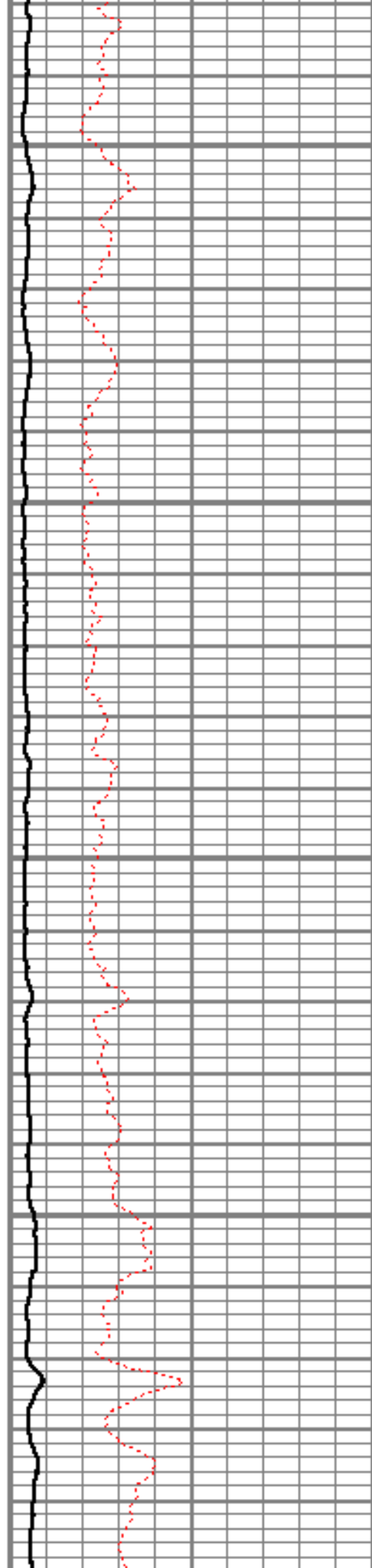

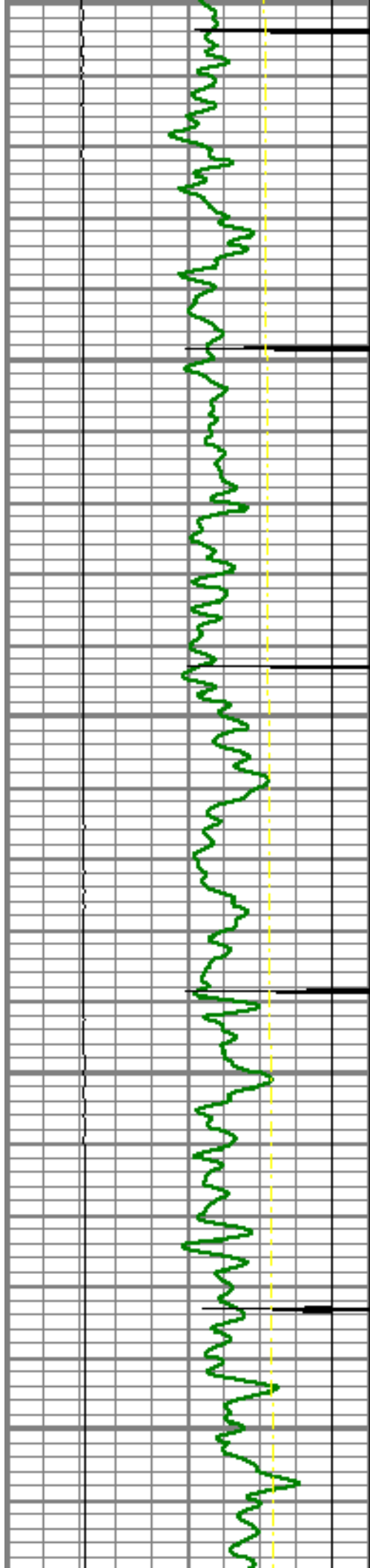

6050

6000

6050

6100

6150

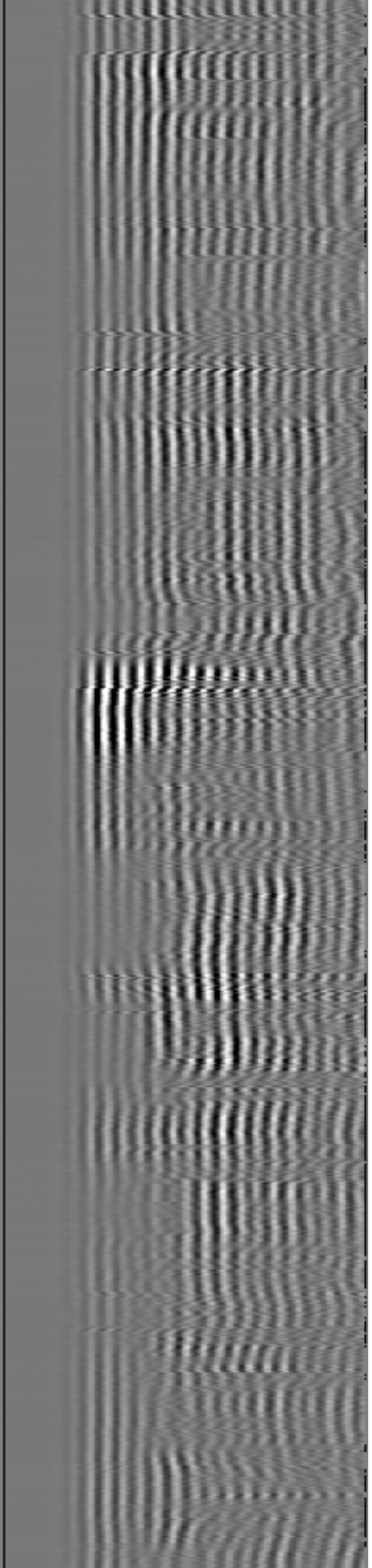
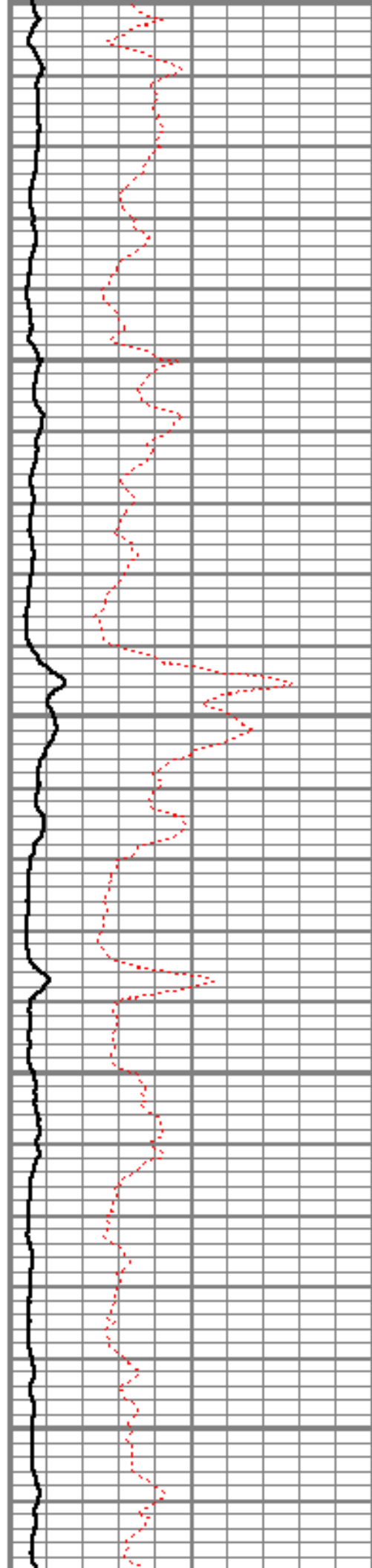

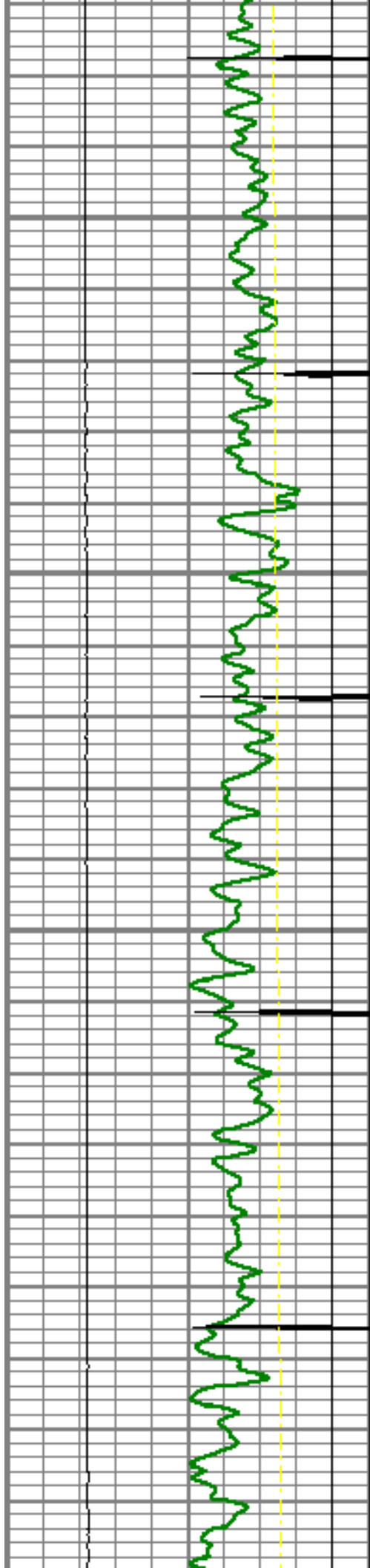

6200

6250

6300

6350

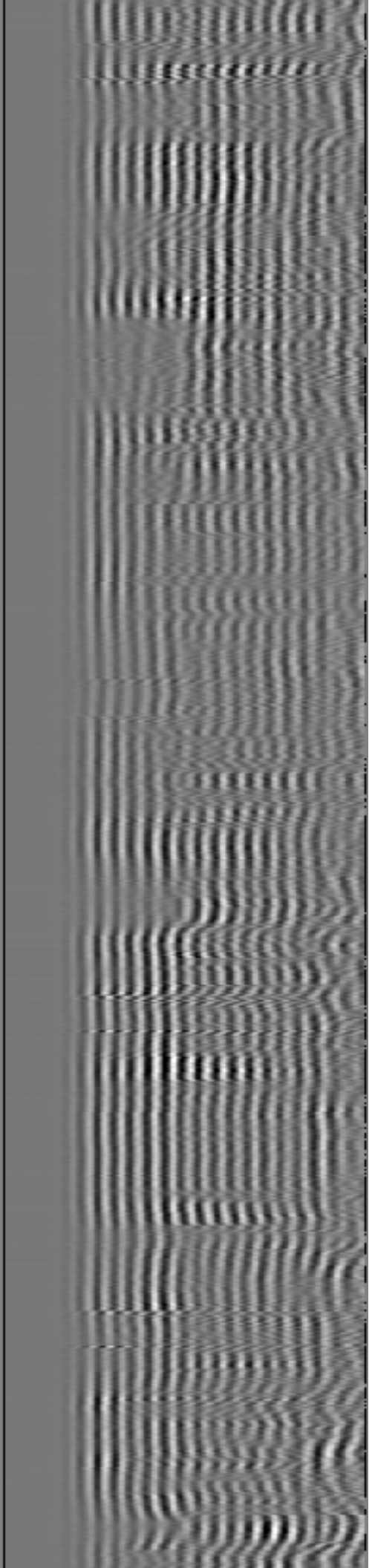
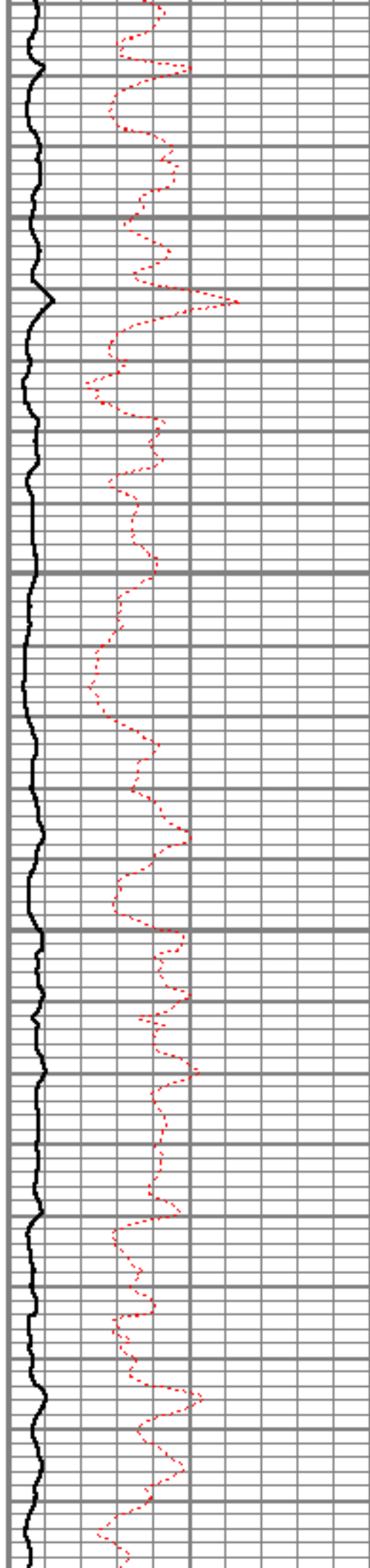

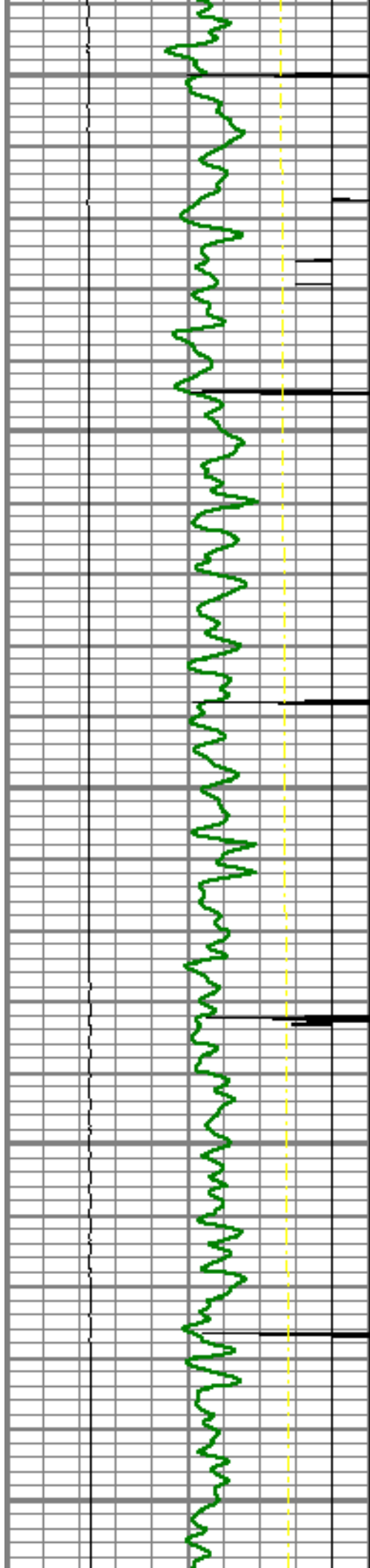

6400

6450

6500

6550

6600

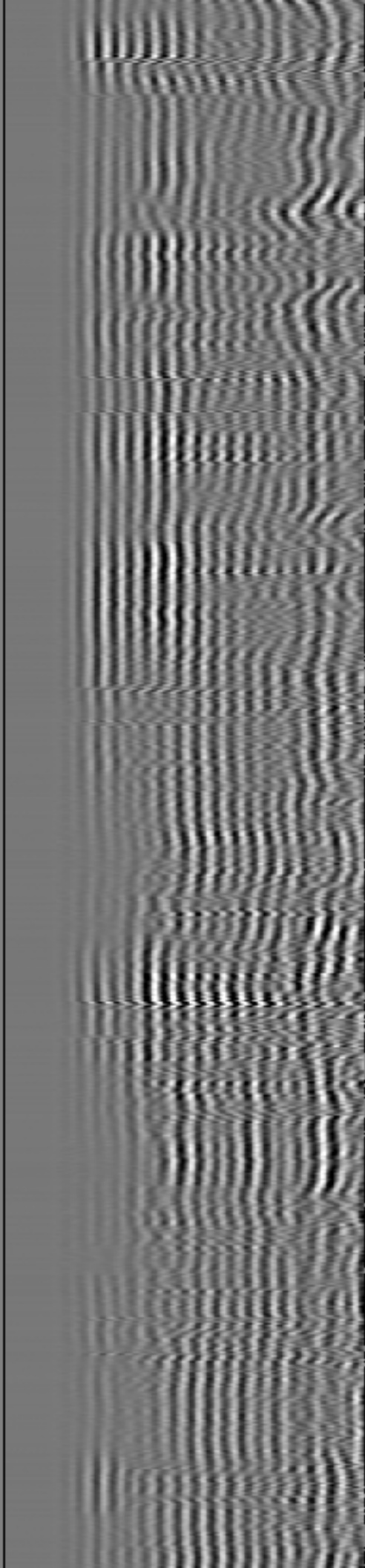
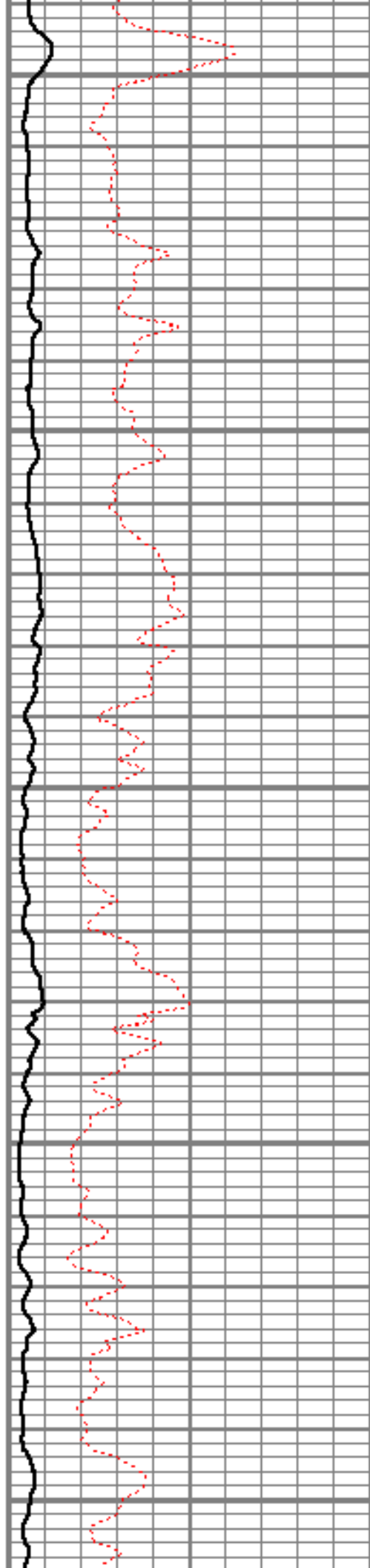

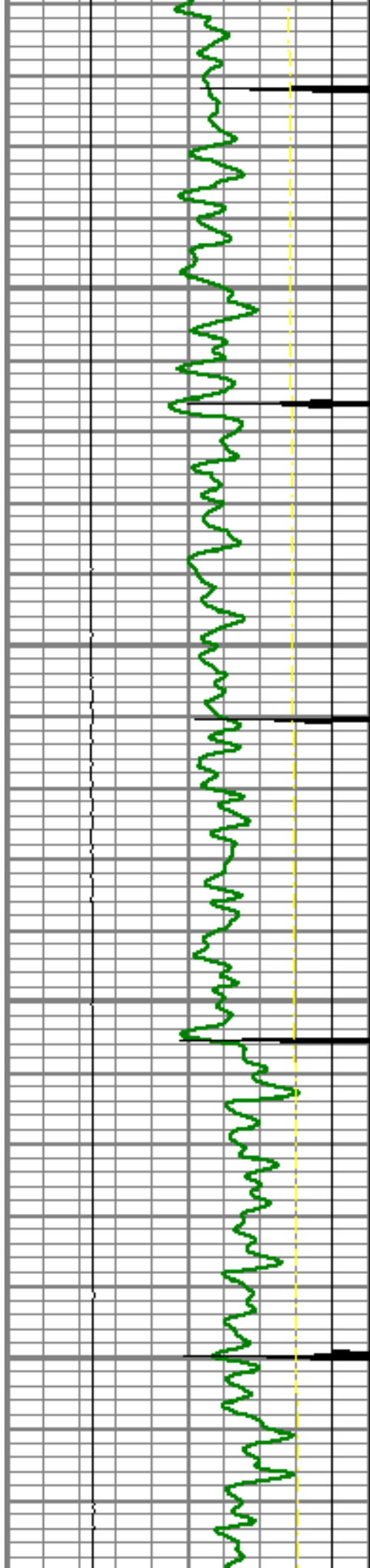

6650

6700

6750

6800

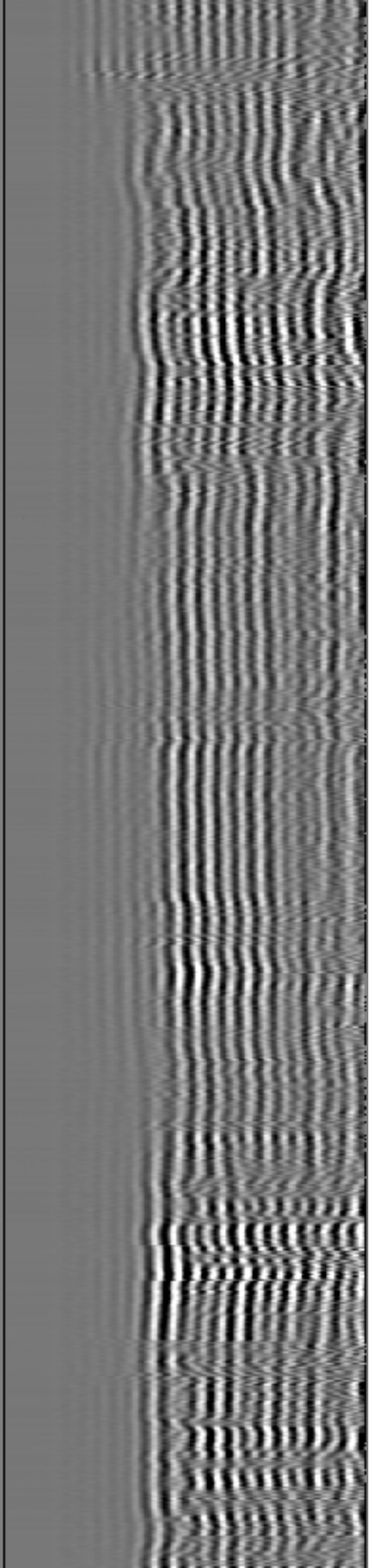
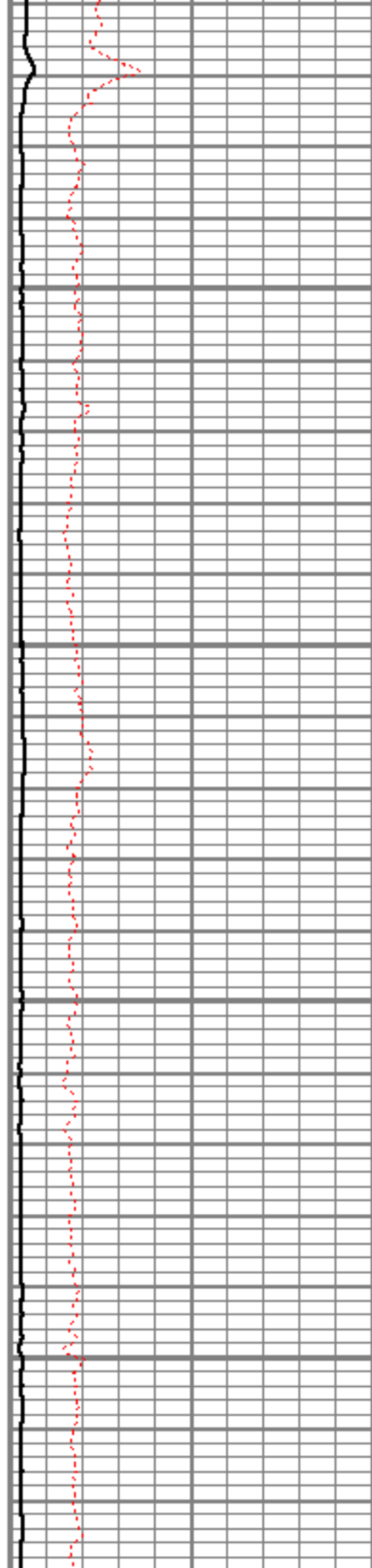

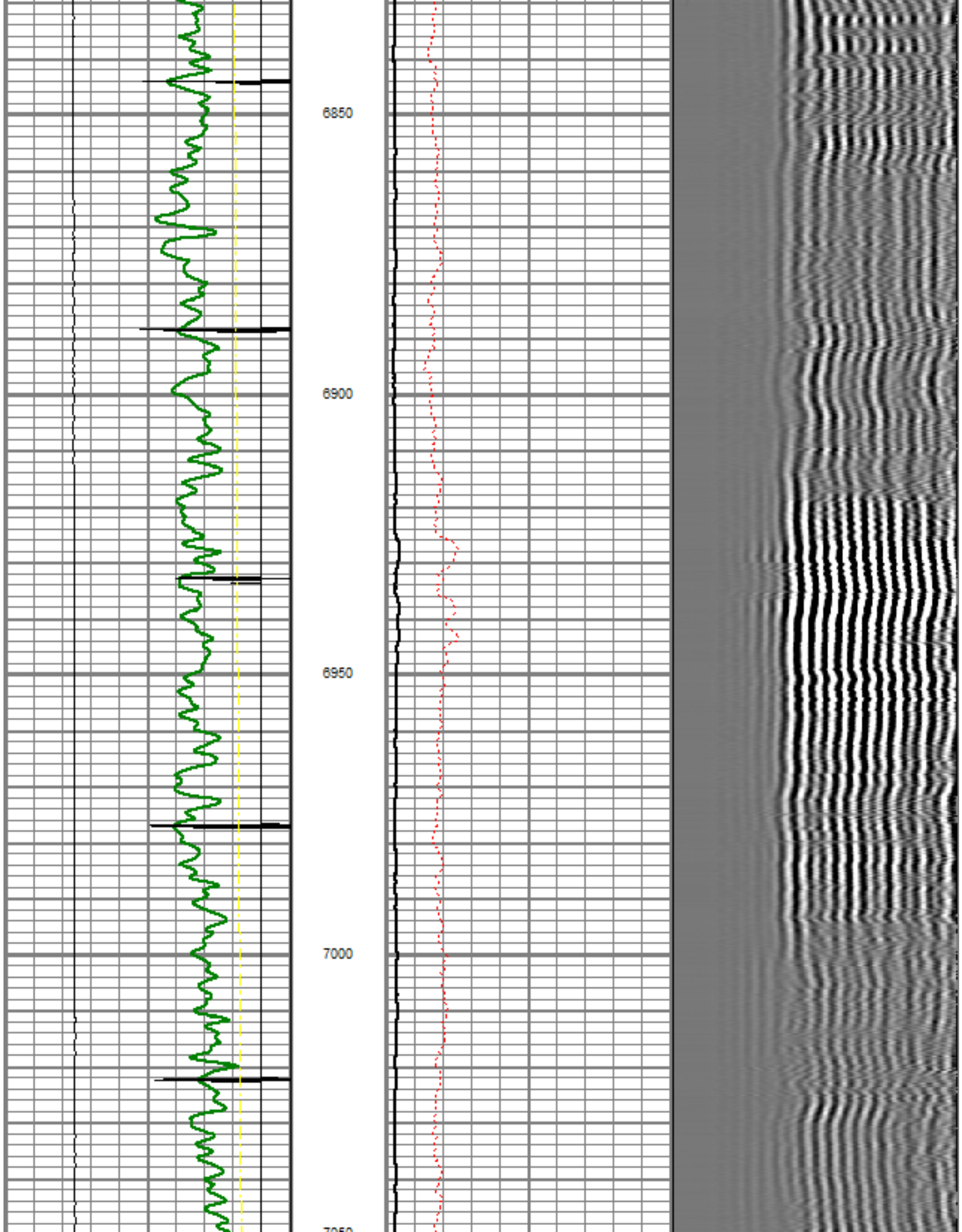

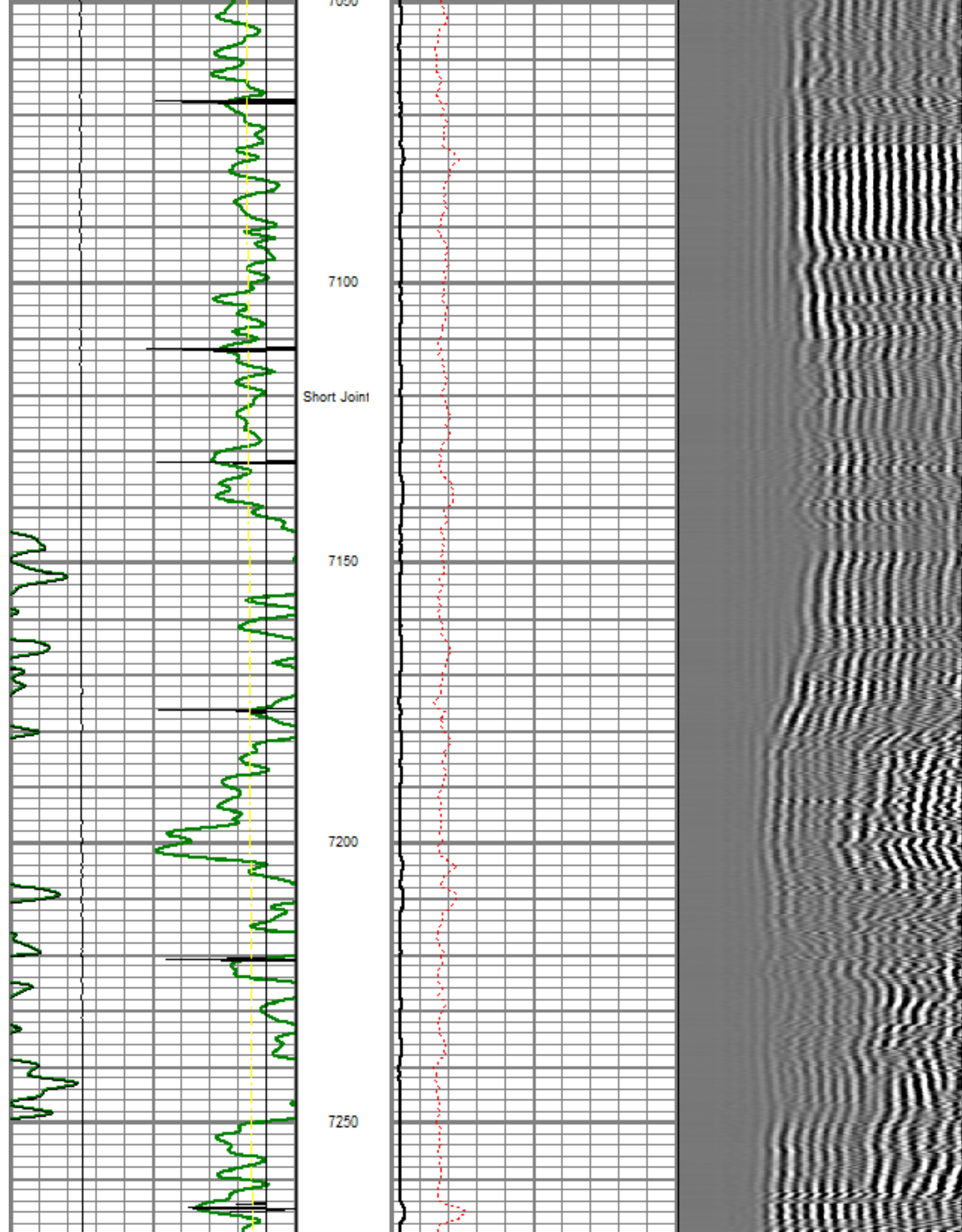

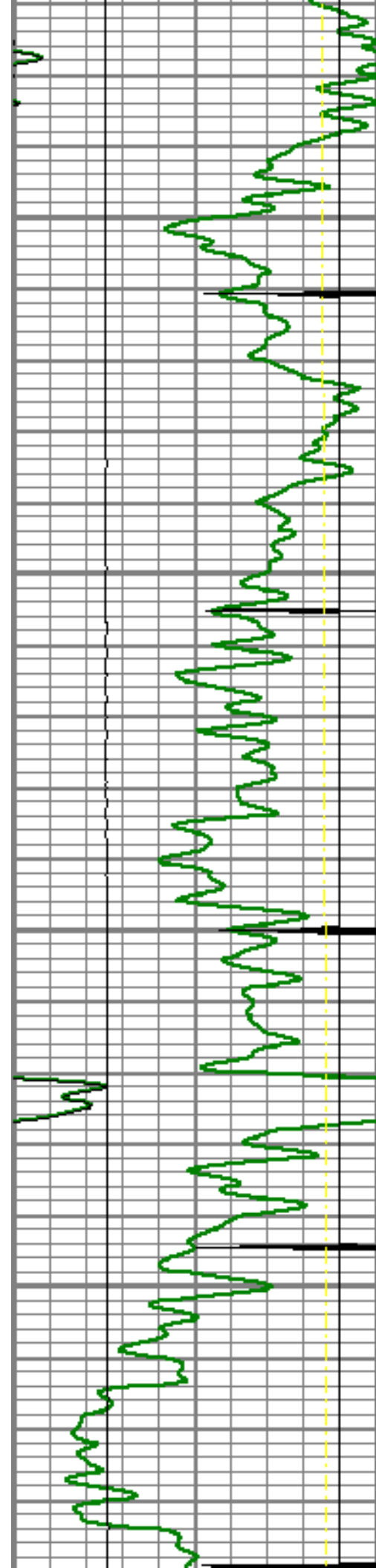

7300

7350

7400

7450

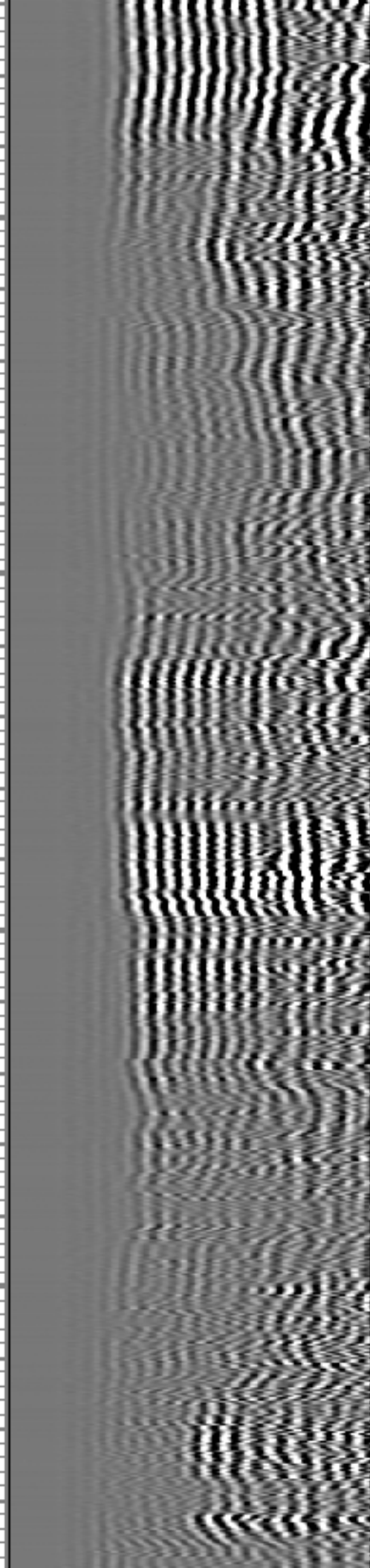
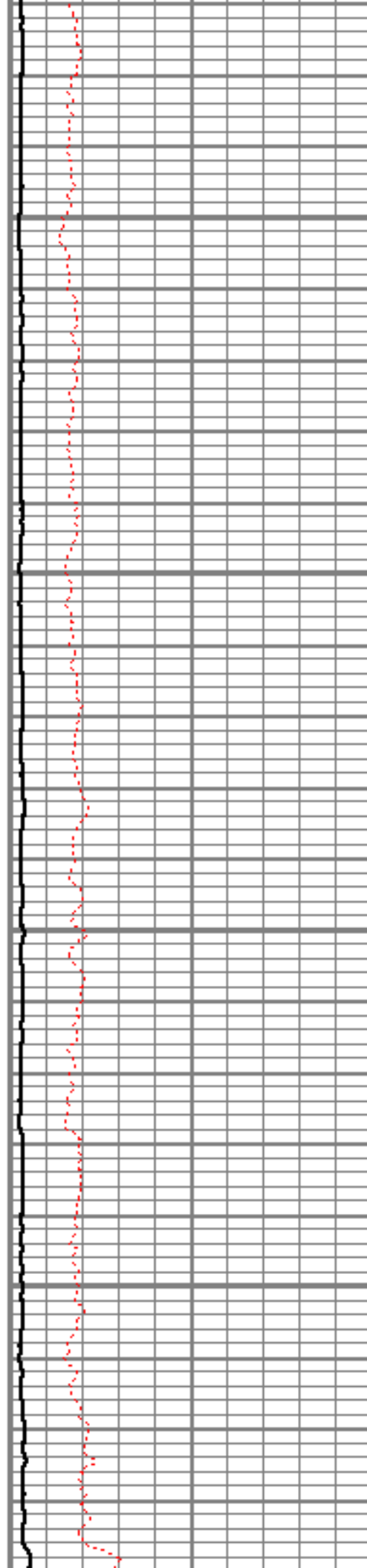

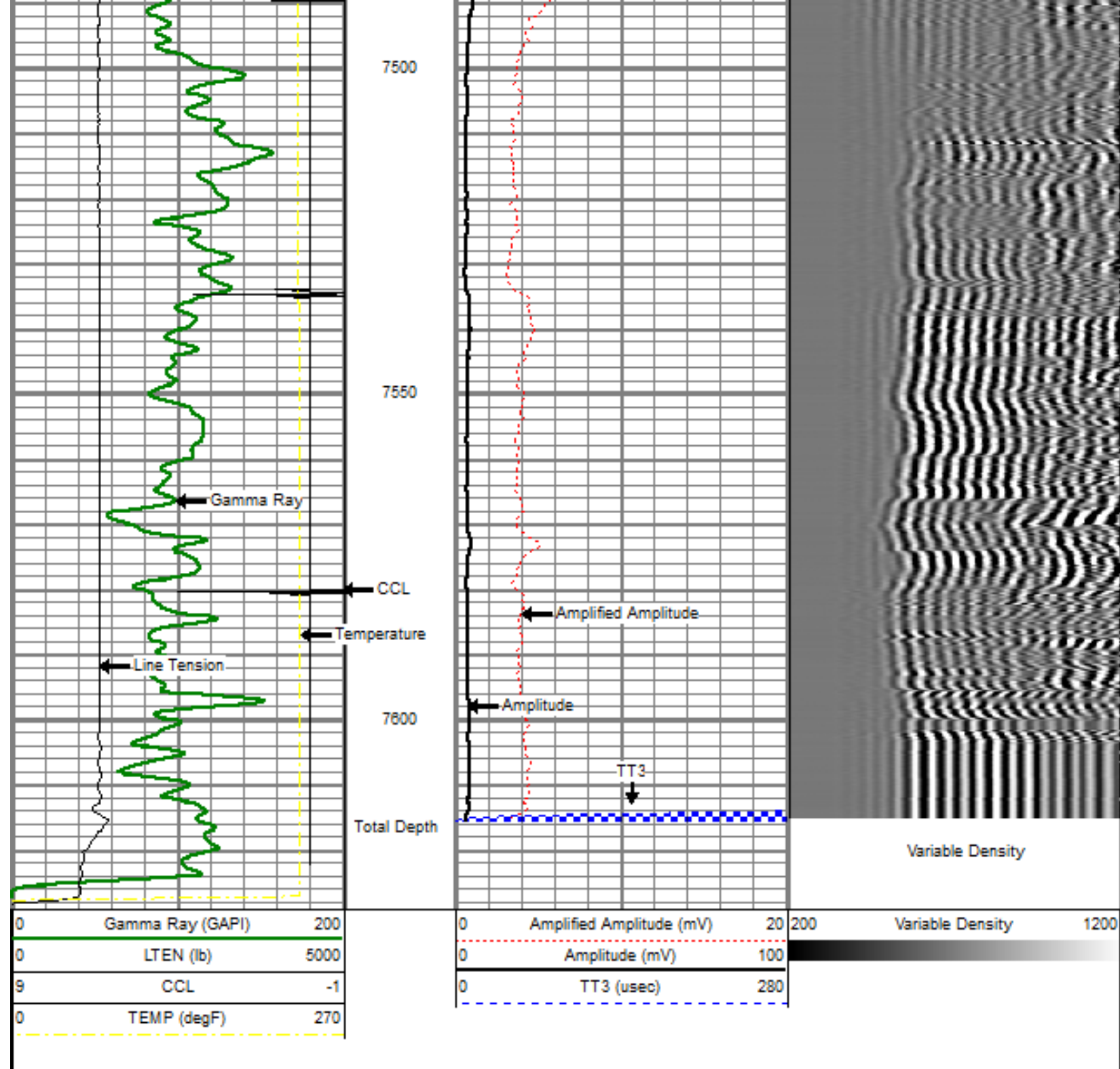

Sensor	Offset (ft)	Schematic	Description	Len (ft)	OD (in)	Wt (lb)
			titan Titan Cable Head Go Pin.	1.02	1.44	1.50
			Centralizer-Probe (CENT-PROBE-1) Probe Bowspring Centralizer	2.88	2.75	10.00

