

1625 Broadway
Suite 2000
Denver, CO 80202

Tel: 303.228.4000
Fax: 303.228.4280

www.nobleenergyinc.com

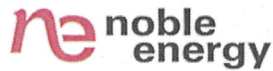

October 12, 2012

Colorado Oil and Gas Conservation Commission
The Chancery Building
1120 Lincoln Street, Suite 801
Denver, CO 80203
Attn: Mr. Matt Lepore, Director

RE: SHABLE USX AB11-64-1HNL
Niobrara New Drill
Township 7 North, Range 64 West, 6th P.M.
Section 11: NW/4SW/4: 1995' FSL & 250' FWL (Surface Location)
Section 11: NW/4SW/4: 1650' FSL & 907' FWL (Beginning of Lateral)
Section 12: NE/4SE/4: 1650' FSL & 535' FEL (Bottom Hole Location)
Weld County, Colorado

Mr. Lepore:

Noble Energy, Inc. ("NEI") is planning to drill the captioned boundary well in accordance with the provisions of COGCC Rule 318A.e.

NEI's proposed wellbore spacing unit consists of the S/2 Sec. 11 and S/2 Sec. 12, T7N, R64W, creating a 640-acre wellbore spacing unit for the Niobrara formation. NEI is not the only owner within the proposed wellbore spacing unit and as such provided notice to the remaining owner(s) within said proposed spacing unit as required under COGCC Rule 318A(l).e(6). Copies of the required notice letter(s) is/are on file at the NEI offices. The required thirty (30) day notice period has elapsed absent the receipt by NEI of an objection to said proposal by the owner(s) within the proposed spacing unit for this well.

Enclosed are copies of the following documents to assist you in your review and approval of NEI's proposed APD for the captioned well:

- Map & plat illustrating proposed wellbore spacing unit.

Thank you for your attention to the enclosed. NEI respectfully requests that the COGCC review the enclosed information and approve the Application for Permit to Drill the captioned well.

Sincerely,

A handwritten signature in blue ink, appearing to read 'Jan Kajiwar'.

Jan Kajiwar
Regulatory Analyst III
Noble Energy Inc.

Shable USX AB11-64-1HNL

Proposed Spacing Unit – Noble Energy, Inc

S/2 of Section 11, Township 7 North, Range 64 West

S/2 of Section 12, Township 7 North, Range 64 West

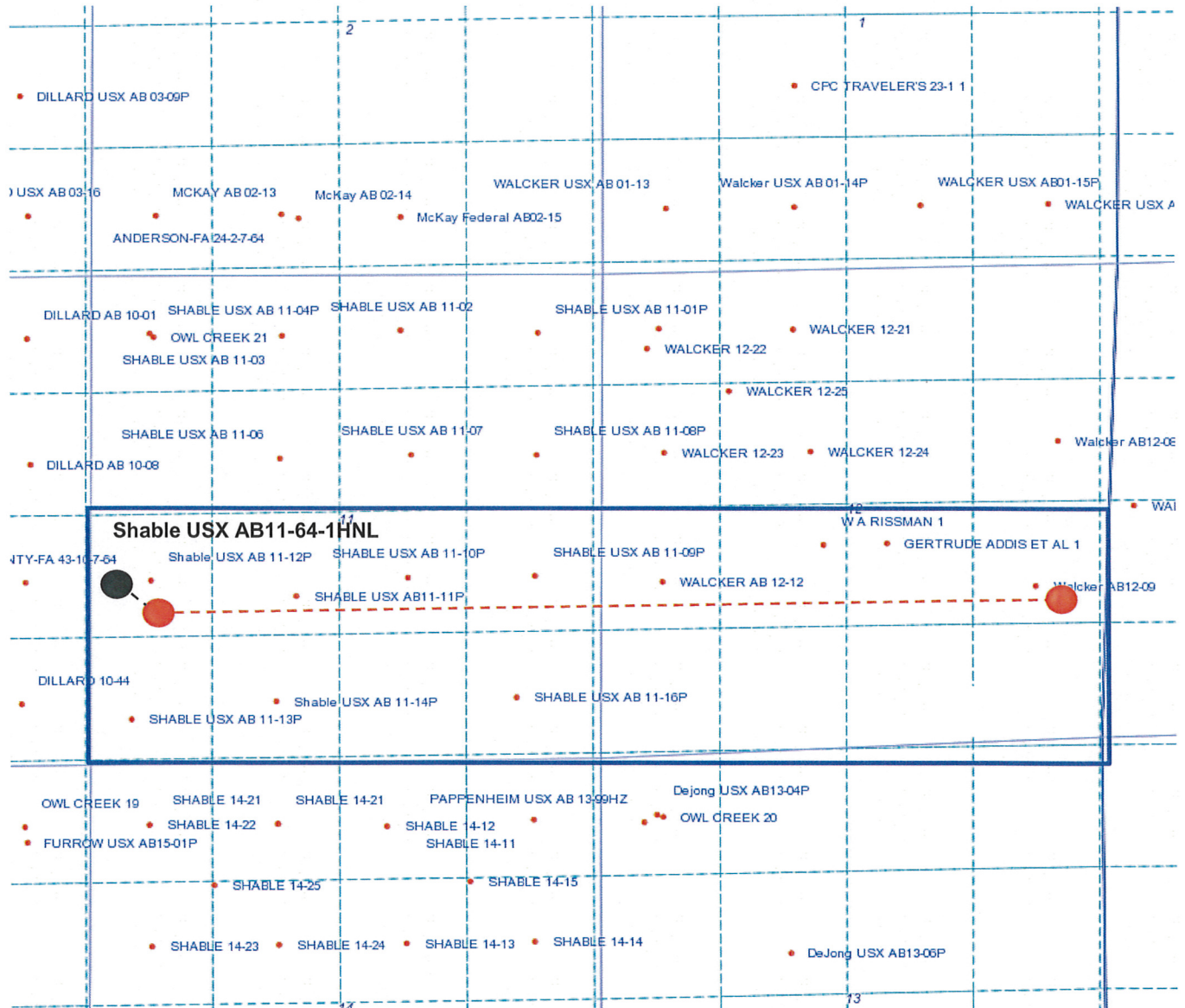

Legend



Proposed 640.00 acre spacing unit



Bottom Hole Location

DALEY LAND SURVEYING, INC. PARKER, CO. 80134 303 953 9841

WELL LOCATION CERTIFICATE - SHABLE USX AB11-64-1HNL

SECTION 11, TOWNSHIP 7 NORTH, RANGE 64 WEST OF THE 6TH PRINCIPAL MERIDIAN

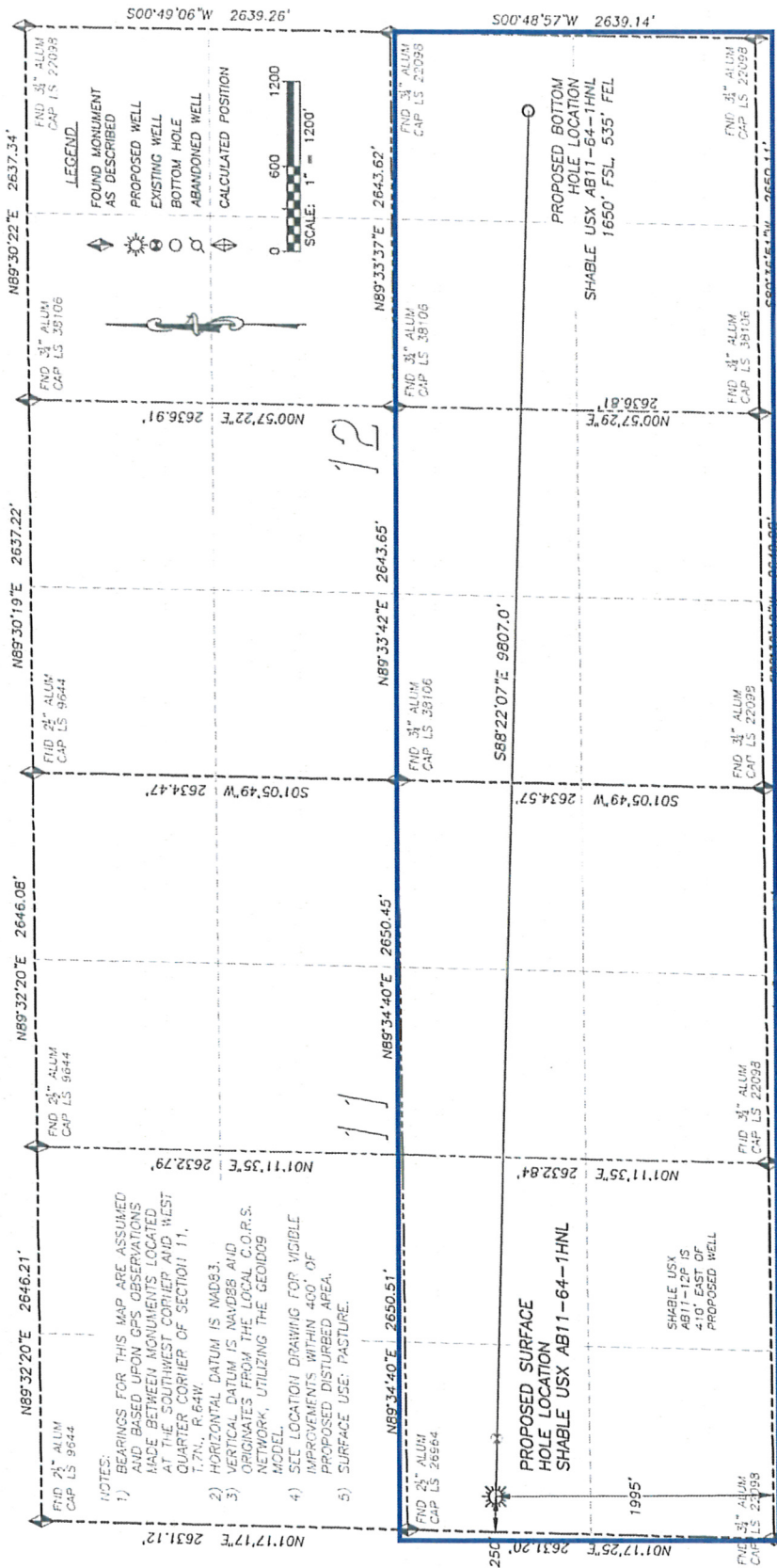

NAD 83 LATITUDE AND LONGITUDE

SHABLE USX AB11-64-1HNL	BOTTOM HOLE:
SURFACE HOLE:	N40.58518°
LATITUDE:	W104.48981°
LONGITUDE:	1650' FSL
FOOTAGE:	535' FEL
ELEVATION:	4823'
FOOTAGE:	1995' FSL, 250' FWL
PDOP:	1.6
QTR/QTR:	NW4/SW4
PROP LINE:	250' ± WEST
	NEAREST EXISTING WELL:
	LATITUDE: N40.58589°
	LONGITUDE: W104.52362°
	410' EAST

IN ACCORDANCE WITH A REQUEST FROM RYAN HAWKINS OF NOBLE ENERGY INC., DALEY LAND SURVEYING, INC. HAS DETERMINED THE SURFACE LOCATION OF THE SHABLE USX AB11-64-1HNL WELL TO BE 1995' FSL, 250' FWL, AS MEASURED AT NINETY (90) DEGREES FROM THE SECTION LINES OF SECTION 11, TOWNSHIP 7 NORTH, RANGE 64 WEST OF THE 6TH PRINCIPAL MERIDIAN, WELD COUNTY, COLORADO. THE BOTTOM HOLE LOCATION, PROVIDED BY THE CLIENT, IS TO BE 1650' FSL, 535' FEL OF SECTION 12, T.7N., R.64W.

I HEREBY CERTIFY THAT THIS WELL LOCATION CERTIFICATE WAS PREPARED BY ME OR FOR AND ON BEHALF OF NOBLE ENERGY, INC., AND THAT THIS MAP DOES NOT REPRESENT A BOUNDARY SURVEY. IT IS NOT A LAND SURVEY PLAT OR AN IMPROVEMENT SURVEY PLAT AND IT IS NOT TO BE RELIED UPON FOR THE ESTABLISHMENT OF FENCE, BUILDING OR OTHER FUTURE IMPROVEMENT LINES.



FOR AND ON BEHALF OF:
DALEY LAND SURVEYING, INC.
Robert Daley, PLS 35597

NOTICE: According to Colorado law you MUST compare any legal action based upon any defect in this W.L.C. with the time period for filing a claim for a defective deed. If no defect may any action based upon any such defect in this W.L.C. be commenced more than ten years from the date of the certification shown herein.