

**ConocoPhillips  
CP07C-27 L27  
S27 T4S R96W  
Garfield Co., CO  
Precision 406**

**End of Well Report**

**Drilling & Measurements**

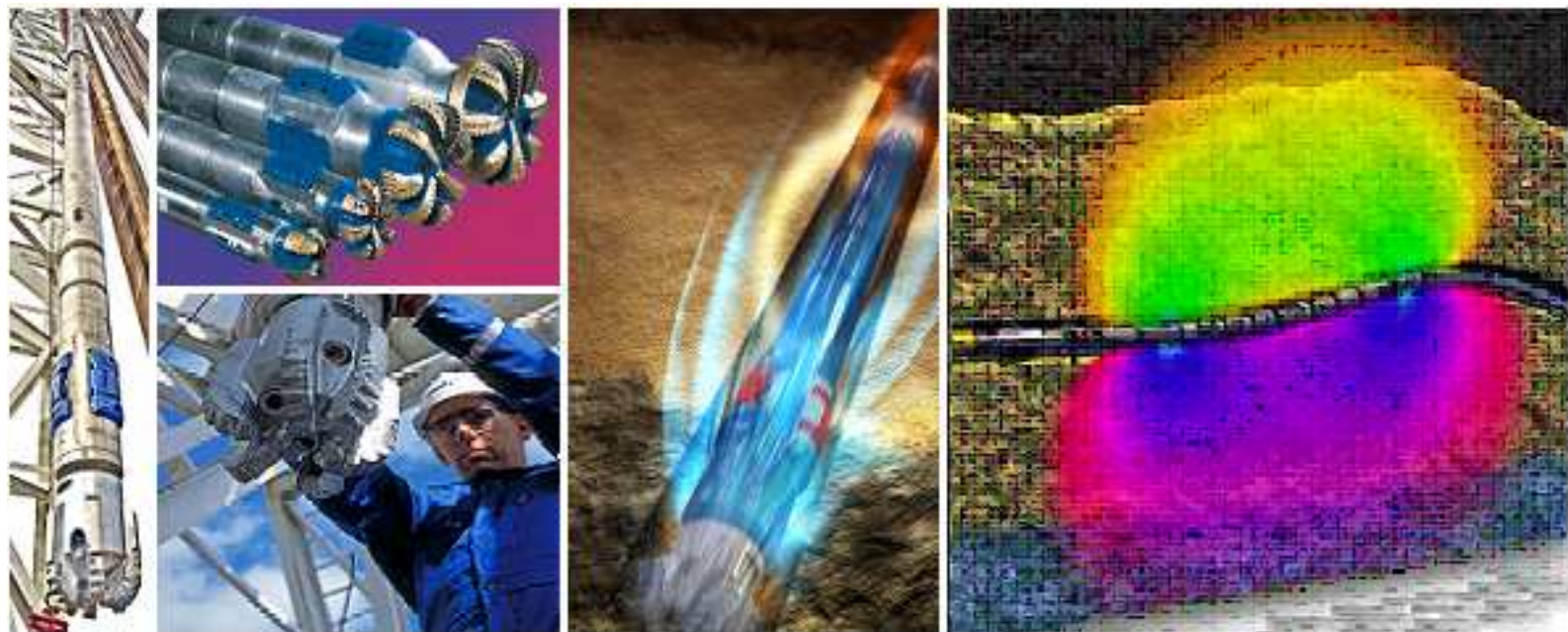

# **Directional Drilling Services End of Well Report**

## **Table of Contents**

### **Section**

**Directional Surveys & Plots**

**1**

**Performance Charts**

**2**

**Daily Reports**

**3**

**BHA Reports**

**4**

**Slide Sheets**

**5**

WELL	CP07C-27 L27	FIELD	Garfield County, CO	STRUCTURE	L27 Pad - S27 T4S R96W
Magnetic Parameters	Model: BGGM 2007	Dip: 65.942°	Date: May 27, 2008	Surface Location	NAD27 Colorado State Planes, Northern Zone, US Feet
	Mag Dec: +10.871°	FS: 52607.2 nT		Lat: N39 40 18.351	North: 134601.21 RUS
				Lon: W108 9 32.930	East: 1251537.56 RUS
					Grid Conv: -1.71816392°
					Scale Fact: 1.0000075505
Miscellaneous	Slot: CP07C-27 L27	TVD Ref: RKB (8124.00 ft above MSL)			
	Plan: Gyro+MWD 0' to 8605'	Srvy Date: May 09, 2008			

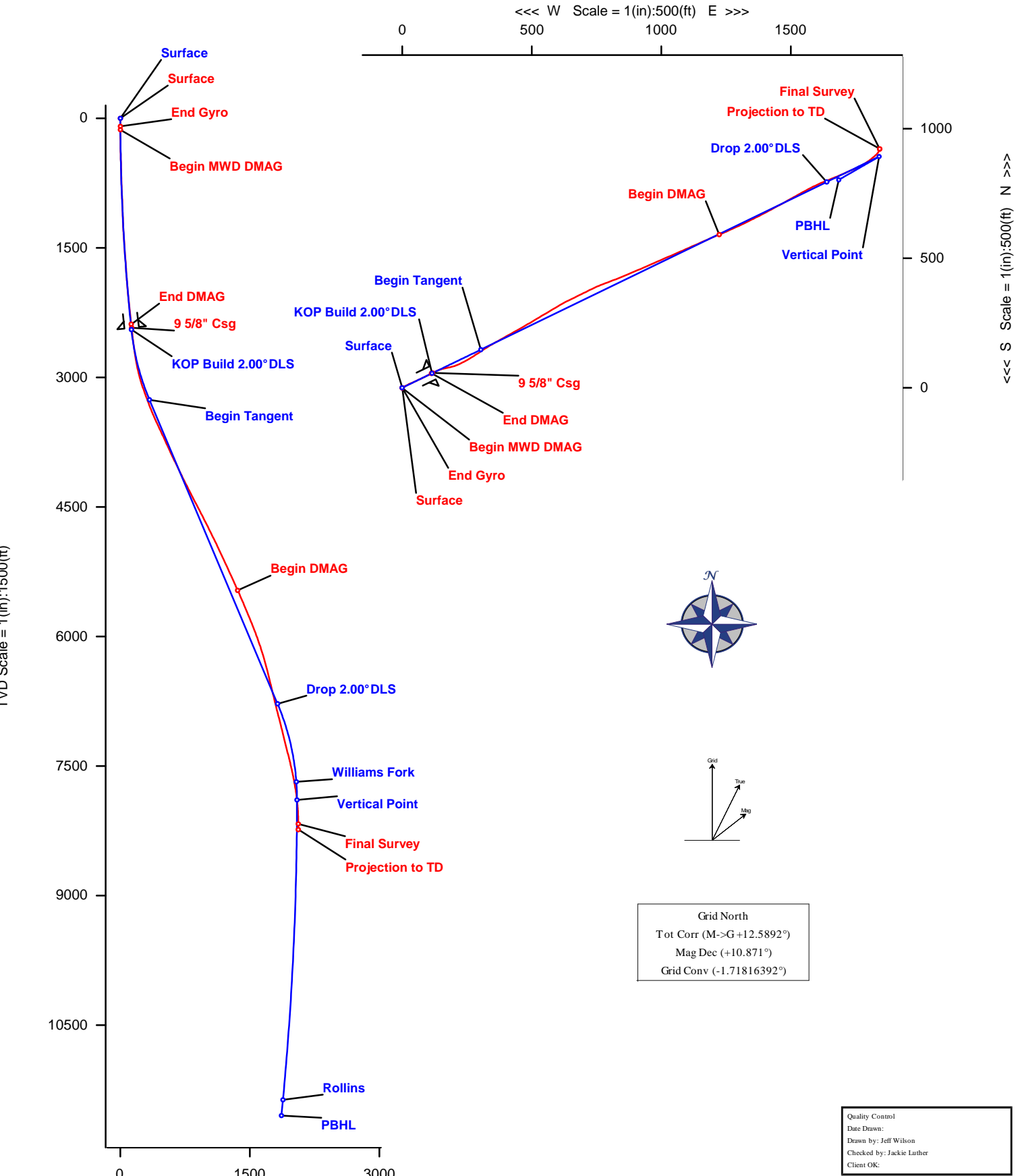

Vertical Section (ft) Azim = 62.69°; Scale = 1(in):1500(ft) Origin = 0 N/-S, 0 E/-W

## CP07C-27 L27 Gyro+MWD 0' to 8605' Survey Report

<b>Report Date:</b> July 11, 2008 <b>Client:</b> ConocoPhillips <b>Field:</b> CO, Garfield County (NAD 27 NZ) <b>Structure / Slot:</b> Story Gulch Unit L27 Pad - S27 T4S R96W / CP07C-27 L27 <b>Well:</b> CP07C-27 L27 <b>Borehole:</b> Original Hole <b>UWI/API#:</b> <b>Survey Name / Date:</b> CP07C-27 L27 Gyro+MWD 0' to 8605' / May 9, 2008 <b>Tort / AHD / DDI / ERD ratio:</b> 83.589° / 2072.21 ft / 5.258 / 0.252 <b>Grid Coordinate System:</b> NAD27 Colorado State Planes, Northern Zone, US Feet <b>Location Lat/Long:</b> N 39 40 18.351, W 108 9 32.930 <b>Location Grid N/E Y/X:</b> N 134501.209 ftUS, E 1251537.558 ftUS <b>Grid Convergence Angle:</b> -1.71816392° <b>Grid Scale Factor:</b> 1.00000755	<b>Survey / DLS Computation Method:</b> Minimum Curvature / Lubinski <b>Vertical Section Azimuth:</b> 62.690° <b>Vertical Section Origin:</b> N 0.000 ft, E 0.000 ft <b>TVD Reference Datum:</b> RKB <b>TVD Reference Elevation:</b> 8124.0 ft relative to MSL <b>Sea Bed / Ground Level Elevation:</b> 8106.200 ft relative to MSL <b>Magnetic Declination:</b> 10.871° <b>Total Field Strength:</b> 52607.224 nT <b>Magnetic Dip:</b> 65.942° <b>Declination Date:</b> May 27, 2008 <b>Magnetic Declination Model:</b> BGGM 2007 <b>North Reference:</b> Grid North <b>Total Corr Mag North -&gt; Grid North:</b> +12.589° <b>Local Coordinates Referenced To:</b> Well Head
--	---

Comments	Measured Depth (ft)	Inclination (deg)	Azimuth (deg)	TVD (ft)	Vertical Section (ft)	NS (ft)	EW (ft)	DLS (deg/100 ft)	Northing (ftUS)	Easting (ftUS)	Latitude	Longitude
Surface	0.00	0.00	0.00	0.00	0.00	0.00	0.00	0.00	134501.21	1251537.56	N 39 40 18.351	W 108 9 32.930
	38.00	0.34	95.13	38.00	0.10	-0.01	0.11	0.89	134501.20	1251537.67	N 39 40 18.351	W 108 9 32.928
	58.00	0.46	150.57	58.00	0.15	-0.09	0.21	1.93	134501.12	1251537.77	N 39 40 18.350	W 108 9 32.927
	78.00	0.42	174.38	78.00	0.12	-0.23	0.26	0.93	134500.98	1251537.82	N 39 40 18.349	W 108 9 32.926
End Gyro	92.00	0.53	170.86	92.00	0.08	-0.34	0.27	0.81	134500.87	1251537.83	N 39 40 18.348	W 108 9 32.926
Begin MWD DMAG	132.00	0.08	175.75	132.00	0.02	-0.55	0.30	1.13	134500.66	1251537.86	N 39 40 18.346	W 108 9 32.926
	233.00	0.69	52.80	233.00	0.59	-0.26	0.79	0.73	134500.95	1251538.35	N 39 40 18.349	W 108 9 32.919
	324.00	1.09	50.39	323.98	1.97	0.63	1.90	0.44	134501.84	1251539.46	N 39 40 18.358	W 108 9 32.906
	416.00	1.26	46.41	415.96	3.80	1.88	3.30	0.20	134503.09	1251540.86	N 39 40 18.371	W 108 9 32.888
	508.00	1.44	59.73	507.94	5.92	3.16	5.03	0.39	134504.37	1251542.59	N 39 40 18.384	W 108 9 32.866
	600.00	1.57	67.03	599.91	8.34	4.24	7.19	0.25	134505.45	1251544.75	N 39 40 18.395	W 108 9 32.839
	692.00	1.62	66.45	691.87	10.89	5.25	9.55	0.06	134506.46	1251547.10	N 39 40 18.406	W 108 9 32.810
	784.00	2.29	61.06	783.82	14.03	6.66	12.35	0.75	134507.87	1251549.90	N 39 40 18.421	W 108 9 32.774
	877.00	2.52	60.03	876.74	17.92	8.58	15.74	0.25	134509.79	1251553.30	N 39 40 18.441	W 108 9 32.732
	969.00	2.07	61.67	968.66	21.61	10.38	18.96	0.49	134511.59	1251556.52	N 39 40 18.459	W 108 9 32.691
	1061.00	2.28	65.81	1060.60	25.09	11.91	22.09	0.28	134513.12	1251559.65	N 39 40 18.475	W 108 9 32.652
	1153.00	2.08	61.62	1152.53	28.59	13.46	25.23	0.28	134514.67	1251562.79	N 39 40 18.492	W 108 9 32.612
	1184.00	1.90	62.82	1183.51	29.67	13.96	26.18	0.60	134515.17	1251563.74	N 39 40 18.497	W 108 9 32.600
	1277.00	3.28	65.81	1276.41	33.87	15.75	29.98	1.49	134516.96	1251567.54	N 39 40 18.516	W 108 9 32.552
	1370.00	3.86	69.46	1369.23	39.63	17.94	35.34	0.67	134519.15	1251572.90	N 39 40 18.539	W 108 9 32.485
	1464.00	3.79	65.31	1463.02	45.88	20.35	41.12	0.30	134521.56	1251578.68	N 39 40 18.564	W 108 9 32.412
	1557.00	4.16	64.66	1555.80	52.32	23.08	46.96	0.40	134524.29	1251584.52	N 39 40 18.593	W 108 9 32.338
	1650.00	4.29	66.44	1648.55	59.16	25.91	53.20	0.20	134527.12	1251590.76	N 39 40 18.623	W 108 9 32.259
	1744.00	3.78	62.85	1742.31	65.77	28.73	59.18	0.61	134529.94	1251596.74	N 39 40 18.653	W 108 9 32.184
	1837.00	4.08	65.70	1835.09	72.14	31.49	64.92	0.38	134532.70	1251602.48	N 39 40 18.682	W 108 9 32.112
	1930.00	5.07	64.00	1927.80	79.55	34.66	71.63	1.07	134535.86	1251609.19	N 39 40 18.715	W 108 9 32.027
	2023.00	4.94	65.95	2020.44	87.66	38.09	78.98	0.23	134539.30	1251616.54	N 39 40 18.751	W 108 9 31.935
	2117.00	5.72	63.21	2114.04	96.38	41.85	86.86	0.87	134543.06	1251624.42	N 39 40 18.790	W 108 9 31.835
	2210.00	6.15	61.62	2206.54	106.00	46.31	95.38	0.49	134547.52	1251632.94	N 39 40 18.837	W 108 9 31.728
	2303.00	6.59	63.15	2298.96	116.31	51.08	104.53	0.51	134552.29	1251642.08	N 39 40 18.887	W 108 9 31.613
End DMAG 9 5/8" Csg	2389.00	6.61	64.94	2384.39	126.19	55.41	113.41	0.24	134556.62	1251650.97	N 39 40 18.932	W 108 9 31.501
	2430.00	6.26	64.50	2425.13	130.79	57.37	117.57	0.86	134558.58	1251655.13	N 39 40 18.953	W 108 9 31.449
	2472.00	5.90	64.00	2466.90	135.23	59.30	121.57	0.86	134560.51	1251659.13	N 39 40 18.973	W 108 9 31.398
	2523.00	5.70	63.60	2517.64	140.38	61.58	126.20	0.40	134562.79	1251663.76	N 39 40 18.997	W 108 9 31.340
	2618.00	8.10	67.00	2611.94	151.78	66.29	136.59	2.56	134567.50	1251674.15	N 39 40 19.047	W 108 9 31.209
	2712.00	8.40	72.30	2704.97	165.15	70.97	149.22	0.87	134572.18	1251686.78	N 39 40 19.096	W 108 9 31.049
	2806.00	9.90	77.30	2797.77	179.74	74.83	163.65	1.80	134576.04	1251701.21	N 39 40 19.139	W 108 9 30.866
	2900.00	12.70	79.38	2889.94	197.46	78.51	181.69	3.01	134579.72	1251719.25	N 39 40 19.181	W 108 9 30.637
	2995.00	14.50	70.60	2982.29	219.25	84.39	203.18	2.88	134585.60	1251740.74	N 39 40 19.245	W 108 9 30.365
	3089.00	18.20	63.30	3072.48	245.59	94.90	227.40	4.50	134596.11	1251764.96	N 39 40 19.356	W 108 9 30.059
	3184.00	19.70	60.20	3162.33	276.43	109.52	254.55	1.90	134610.73	1251792.11	N 39 40 19.509	W 108 9 29.718
	3278.00	20.50	57.10	3250.61	308.64	126.34	282.12	1.42	134627.55	1251819.68	N 39 40 19.683	W 108 9 29.372
	3373.00	21.40	56.10	3339.32	342.41	145.04	310.48	1.02	134646.25	1251848.03	N 39 40 19.876	W 108 9 29.017
	3467.00	23.00	59.70	3426.36	377.79	163.87	340.57	2.23	134665.08	1251878.13	N 39 40 20.071	W 108 9 28.639
	3561.00	24.50	60.80	3512.40	415.62	182.65	373.44	1.66	134683.86	1251911.00	N 39 40 20.266	W 108 9 28.226
	3655.00	25.70	60.80	3597.52	455.47	202.10	408.25	1.28	134703.31	1251945.81	N 39 40 20.469	W 108 9 27.789
	3750.00	24.80	60.50	3683.44	495.97	221.96	443.57	0.96	134723.17	1251981.13	N 39 40 20.675	W 108 9 27.345
	3845.00	24.50	60.30	3769.78	535.56	241.53	478.02	0.33	134742.74	1252015.58	N 39 40 20.879	W 108 9 26.912
	3939.00	25.20	58.80	3855.08	575.00	261.56	512.07	1.00	134762.77	1252049.63	N 39 40 21.087	W 108 9 26.484
	4033.00	25.80	59.70	3939.92	615.39	282.24	546.85	0.76	134783.45	1252084.41	N 39 40 21.301	W 108 9 26.048
	4128.00	25.60	58.90	4025.52	656.51	303.28	582.27	0.42	134804.49	1252119.83	N 39 40 21.520	W 108 9 25.603
	4222.00	25.90	60.70	4110.19	697.30	323.81	617.56	0.89	134825.02	1252155.13	N 39 40 21.733	W 108 9 25.160
	4317.00	26.80	64.30	4195.33	739.44	343.26	654.96	1.93	134844.47	1252192.52	N 39 40 21.936	W 108 9 24.689
	4411.00	26.60	63.40	4279.30	781.67	361.87	692.87	0.48	134863.08	1252230.43	N 39 40 22.131	W 108 9 24.212

Comments	Measured Depth (ft)	Inclination (deg)	Azimuth (deg)	TVD (ft)	Vertical Section (ft)	NS (ft)	EW (ft)	DLS (deg/100 ft)	Northing (ftUS)	Easting (ftUS)	Latitude	Longitude
	4506.00	27.60	64.10	4363.87	824.94	381.00	731.69	1.10	134882.22	1252269.25	N 39 40 22.332	W 108 9 23.723
	4604.00	27.70	69.10	4450.69	870.27	399.05	773.39	2.37	134900.26	1252310.95	N 39 40 22.522	W 108 9 23.197
	4698.00	27.30	68.80	4534.07	913.42	414.64	813.90	0.45	134915.85	1252351.46	N 39 40 22.688	W 108 9 22.685
	4793.00	27.30	67.60	4618.49	956.79	430.82	854.35	0.58	134932.03	1252391.92	N 39 40 22.860	W 108 9 22.174
	4887.00	26.80	66.80	4702.21	999.40	447.38	893.76	0.66	134948.59	1252431.33	N 39 40 23.035	W 108 9 21.676
	4982.00	26.50	66.30	4787.12	1041.92	464.34	932.85	0.39	134965.55	1252470.42	N 39 40 23.215	W 108 9 21.183
	5076.00	25.90	66.30	4871.46	1083.33	481.02	970.86	0.64	134982.23	1252508.42	N 39 40 23.391	W 108 9 20.704
	5171.00	25.70	66.80	4956.99	1124.59	497.47	1008.79	0.31	134998.68	1252546.35	N 39 40 23.564	W 108 9 20.225
	5265.00	25.30	66.50	5041.83	1164.96	513.51	1045.94	0.45	135014.72	1252583.50	N 39 40 23.734	W 108 9 19.756
	5359.00	24.90	66.30	5126.95	1204.75	529.48	1082.48	0.43	135030.69	1252620.04	N 39 40 23.902	W 108 9 19.295
	5454.00	24.60	66.30	5213.23	1244.44	545.46	1118.90	0.32	135046.67	1252656.46	N 39 40 24.071	W 108 9 18.836
	5548.00	24.50	65.80	5298.73	1283.43	561.32	1154.59	0.25	135062.53	1252692.16	N 39 40 24.238	W 108 9 18.386
	5642.00	24.40	66.30	5384.30	1322.27	577.11	1190.15	0.24	135078.32	1252727.71	N 39 40 24.405	W 108 9 17.937
Begin DMAG	5731.00	24.37	67.96	5465.36	1358.90	591.39	1224.00	0.77	135092.60	1252761.57	N 39 40 24.556	W 108 9 17.510
	5821.00	23.36	65.16	5547.67	1395.22	605.85	1257.41	1.69	135107.07	1252794.97	N 39 40 24.709	W 108 9 17.089
	5916.00	23.14	66.08	5634.95	1432.67	621.33	1291.56	0.45	135122.55	1252829.13	N 39 40 24.872	W 108 9 16.658
	6010.00	22.55	63.91	5721.58	1469.13	636.75	1324.63	1.09	135137.96	1252862.20	N 39 40 25.034	W 108 9 16.241
	6104.00	22.26	63.04	5808.49	1504.95	652.75	1356.69	0.47	135153.96	1252894.26	N 39 40 25.201	W 108 9 15.837
	6169.00	21.73	63.46	5868.75	1529.30	663.71	1378.43	0.85	135164.92	1252915.99	N 39 40 25.316	W 108 9 15.564
	6252.00	20.94	61.96	5946.07	1559.49	677.54	1405.27	1.16	135178.76	1252942.83	N 39 40 25.460	W 108 9 15.226
	6346.00	19.86	61.85	6034.17	1592.25	692.97	1434.17	1.15	135194.19	1252971.74	N 39 40 25.621	W 108 9 14.862
	6441.00	18.29	61.28	6123.95	1623.29	707.75	1461.47	1.66	135208.96	1252999.04	N 39 40 25.775	W 108 9 14.519
	6535.00	16.30	60.88	6213.70	1651.23	721.26	1485.93	2.12	135222.47	1253023.50	N 39 40 25.916	W 108 9 14.212
	6630.00	15.21	60.32	6305.13	1677.00	733.92	1508.41	1.16	135235.13	1253045.98	N 39 40 26.048	W 108 9 13.929
	6724.00	14.39	61.69	6396.01	1701.00	745.56	1529.41	0.95	135246.78	1253066.97	N 39 40 26.169	W 108 9 13.665
	6818.00	14.07	61.53	6487.12	1724.10	756.55	1549.73	0.34	135257.76	1253087.30	N 39 40 26.284	W 108 9 13.410
	6913.00	13.61	61.56	6579.36	1746.82	767.38	1569.71	0.48	135268.59	1253107.28	N 39 40 26.397	W 108 9 13.158
	7003.00	13.53	63.84	6666.85	1767.94	777.06	1588.47	0.60	135278.28	1253126.04	N 39 40 26.498	W 108 9 12.922
	7098.00	13.82	65.15	6759.16	1790.38	786.73	1608.74	0.45	135287.94	1253146.31	N 39 40 26.599	W 108 9 12.667
	7193.00	13.92	68.15	6851.39	1813.10	795.75	1629.65	0.76	135296.96	1253167.21	N 39 40 26.695	W 108 9 12.403
	7286.00	14.48	68.63	6941.55	1835.80	804.15	1650.86	0.62	135305.36	1253188.42	N 39 40 26.784	W 108 9 12.135
	7381.00	14.51	67.25	7033.53	1859.47	813.08	1672.89	0.36	135314.29	1253210.46	N 39 40 26.879	W 108 9 11.857
	7476.00	14.00	66.33	7125.60	1882.80	822.30	1694.39	0.59	135323.51	1253231.96	N 39 40 26.976	W 108 9 11.586
	7570.00	13.79	66.43	7216.85	1905.33	831.34	1715.08	0.22	135332.55	1253252.64	N 39 40 27.071	W 108 9 11.325
	7664.00	14.08	66.21	7308.08	1927.92	840.43	1735.81	0.31	135341.65	1253273.37	N 39 40 27.167	W 108 9 11.063
	7759.00	14.19	65.43	7400.21	1951.09	849.94	1756.97	0.23	135351.15	1253294.54	N 39 40 27.267	W 108 9 10.796
	7853.00	13.09	60.37	7491.56	1973.23	859.99	1776.70	1.73	135361.20	1253314.27	N 39 40 27.373	W 108 9 10.548
	7947.00	11.88	55.31	7583.34	1993.47	870.76	1793.91	1.73	135371.97	1253331.48	N 39 40 27.484	W 108 9 10.332
	8042.00	11.05	51.73	7676.44	2012.10	881.97	1809.10	1.15	135383.18	1253346.67	N 39 40 27.599	W 108 9 10.142
	8136.00	9.87	49.52	7768.88	2028.79	892.78	1822.30	1.33	135393.99	1253359.87	N 39 40 27.710	W 108 9 9.977
	8230.00	7.27	42.53	7861.82	2042.22	902.39	1832.45	2.97	135403.60	1253370.02	N 39 40 27.808	W 108 9 9.851
	8325.00	5.36	32.84	7956.24	2051.71	910.55	1838.92	2.30	135411.76	1253376.49	N 39 40 27.890	W 108 9 9.772
	8419.00	3.47	19.17	8049.96	2057.59	916.93	1842.24	2.29	135418.14	1253379.80	N 39 40 27.954	W 108 9 9.732
	8513.00	1.19	0.96	8143.88	2060.11	920.59	1843.19	2.52	135421.80	1253380.76	N 39 40 27.991	W 108 9 9.721
Final Survey	8539.00	0.96	3.29	8169.88	2060.35	921.08	1843.20	0.90	135422.29	1253380.77	N 39 40 27.996	W 108 9 9.721
Projection to TD	8605.00	0.96	3.29	8235.87	2060.91	922.18	1843.27	0.00	135423.39	1253380.84	N 39 40 28.007	W 108 9 9.721

**Survey Type:** Definitive Survey

**Survey Error Model:** SLB ISCWSA version 24 \*\*\* 3-D 95.00% Confidence 2.7955 sigma

**Surveying Prog:**

MD From (ft)	MD To (ft)	EOU Freq	Survey Tool Type	Borehole -> Survey
0.00	17.80	Act-Stns	SLB_CNSG+CASING-Depth Only	Original Hole -> CP07C-27 L27 Gyro+MWD 0' to 8605'
17.80	92.00	Act-Stns	SLB_CNSG+CASING	Original Hole -> CP07C-27 L27 Gyro+MWD 0' to 8605'
92.00	132.00	Act-Stns	SLB_MWD-INC_ONLY	Original Hole -> CP07C-27 L27 Gyro+MWD 0' to 8605'
132.00	2389.00	Act-Stns	SLB_MWD+DMAG	Original Hole -> CP07C-27 L27 Gyro+MWD 0' to 8605'
2389.00	5642.00	Act-Stns	SLB_MWD-STD	Original Hole -> CP07C-27 L27 Gyro+MWD 0' to 8605'
5642.00	6104.00	Act-Stns	SLB_MWD+DMAG	Original Hole -> CP07C-27 L27 Gyro+MWD 0' to 8605'
6104.00	6169.00	Act-Stns	SLB_MWD-INC_ONLY	Original Hole -> CP07C-27 L27 Gyro+MWD 0' to 8605'
6169.00	8513.00	Act-Stns	SLB_MWD+DMAG	Original Hole -> CP07C-27 L27 Gyro+MWD 0' to 8605'
8513.00	8539.00	Act-Stns	SLB_MWD-INC_ONLY	Original Hole -> CP07C-27 L27 Gyro+MWD 0' to 8605'
8539.00	8605.00	Act-Stns	SLB_BLIND+TREND	Original Hole -> CP07C-27 L27 Gyro+MWD 0' to 8605'

*\*Italicized stations are NOT used in position calculations.*

*Time Distribution*

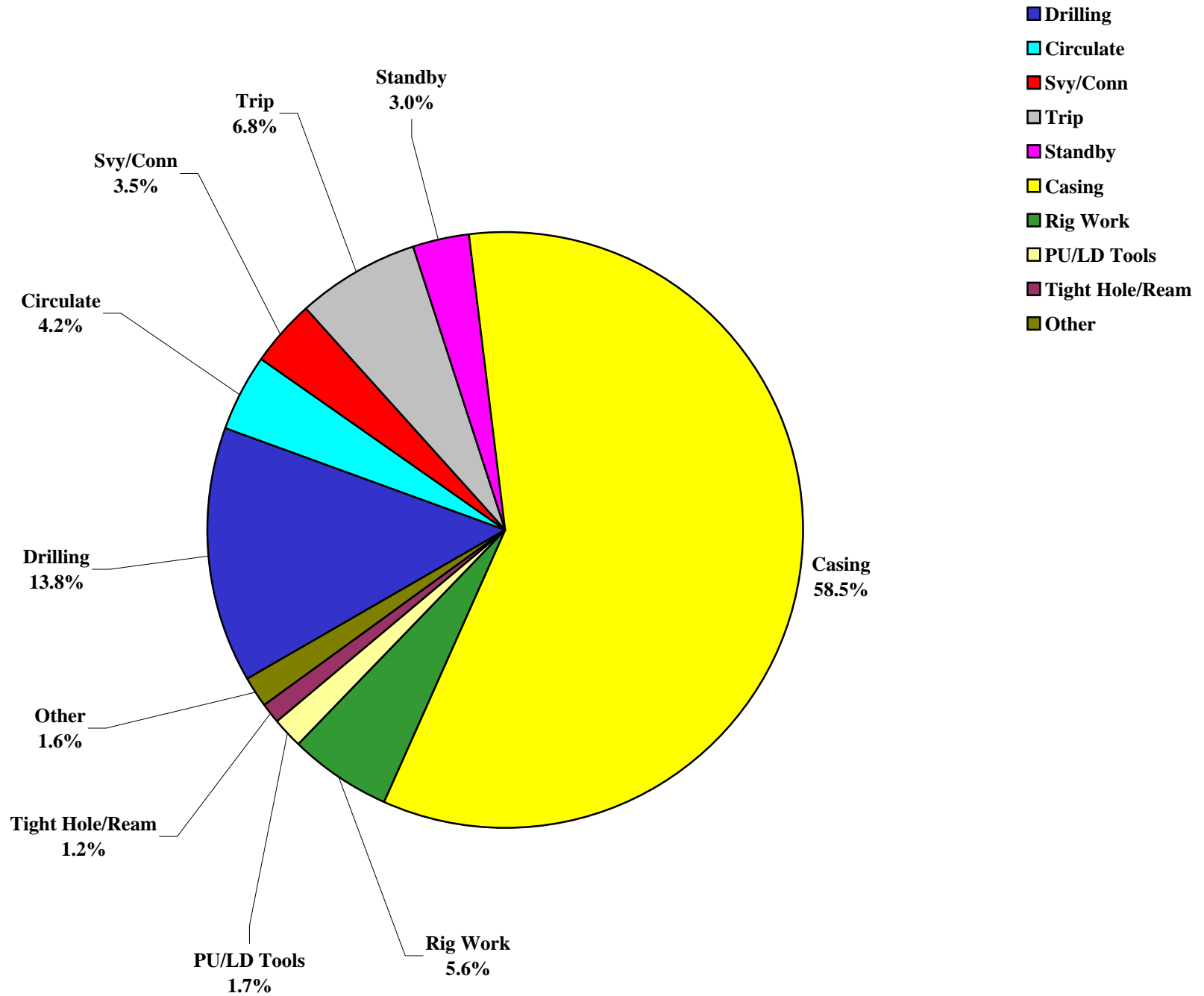

## Rotating vs. Sliding

**Rotating**      **Sliding**

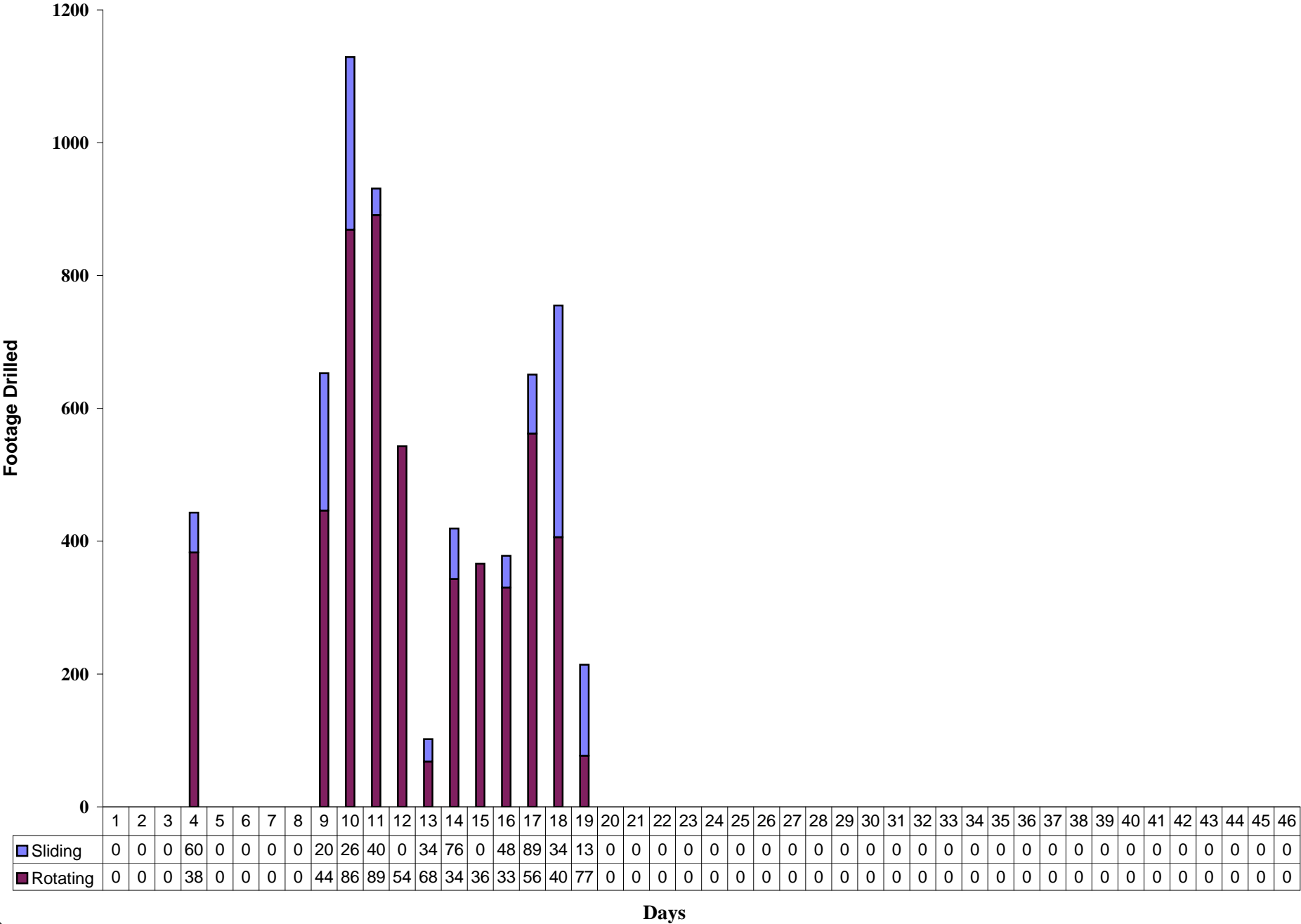

*Drilling Curve*  
*Days vs Depth Drilled*

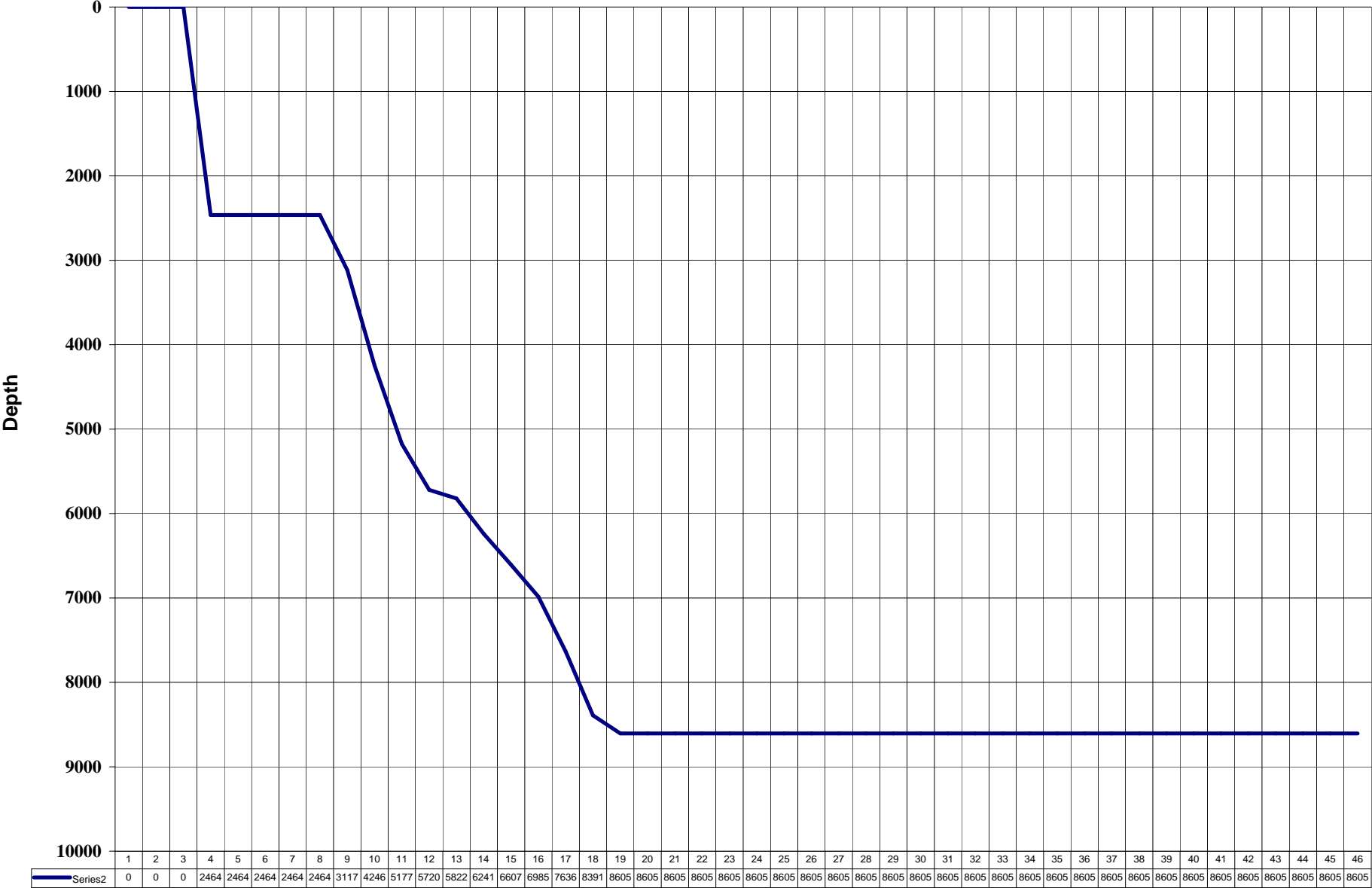

Days



***Bottom Hole Assembly  
Sliding vs Rotating***

■ Rotating ■ Sliding

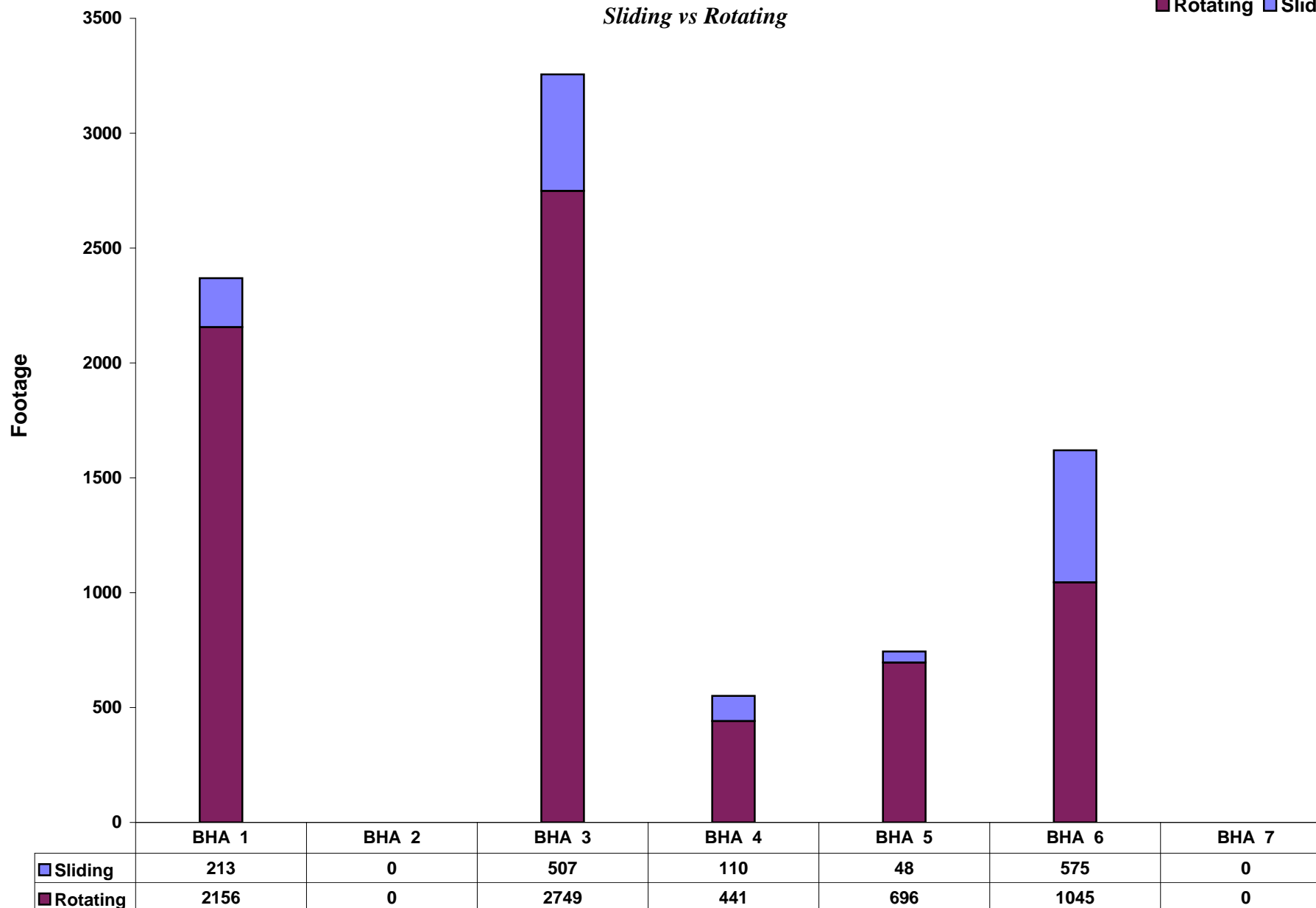

**Bottom Hole Assembly**



# Daily Report

<b>Report Date:</b> 11-May-08									
<b>Company</b>		ConocoPhillips		<b>Job #</b>		40017040		<b>Ftg. Last 24 Hrs</b>	
<b>Rig</b>		Precision 406		<b>Report #</b>		1		<b>Last Csg. Set</b>	
<b>Well</b>		CP07C-27 L27		<b>Midn't Depth</b>				<b>Total Pumping Hrs</b> 0.00	
				<b>st. TD for Cur. Sec</b>				<b>Next Csg. Set</b>	
<b>BHA #</b>		1		<b>Bit</b>		1		<b>BHA#</b>	
<b>PDM/RSS#</b>		962-96168		<b>Size</b>		14 3/4		<b>BHA#</b>	
<b>Drl hrs</b>				<b>Make</b>		FM3753Z		<b>Item</b>	
<b>Cir hrs.</b>				<b>Type</b>		PDC Bit		<b>Length</b>	
<b>Cum. Drl. Hrs</b>				<b>Depth In</b>		95		PDC Bit 1.44	
<b>Cum. Cir. Hrs</b>				<b>Depth Out</b>		2464		Mud Motor 32.26	
<b>Pad Press</b>				<b>Hours</b>				String Stab. 4.73	
<b>Bent Housing</b>		1.15		<b>TFA</b>		2.60		GAP COLLAR 14.72	
<b>Depth In</b>		95		<b>ROP</b>				NMDC 30.56	
<b>Depth Out</b>		2464		<b>T/B/G</b>				NM PONY 18.78	
<b>WOB Rotating</b>				<b>Mud Type</b>				SHOCK TOOL 13.37	
<b>Pad/Stab OD</b>				<b>Weight</b>				X/O 3.58	
<b>GPM</b>				<b>Viscosity</b>				DC 188.19	
<b>PSI off BTTM</b>				<b>PV/YP</b>				HWDP 92.17	
<b>PSI on BTTM</b>				<b>PH</b>				JAR 30.12	
<b>Hook Load</b>				<b>Water Loss</b>				HWDP 829.47	
<b>P/U Weight</b>				<b>Solid Content</b>					
<b>S/O Weight</b>				<b>Sand Content</b>					
<b>Btm Hole Temp</b>				<b>Chlorides</b>				<b>TOTAL =</b> 1259.39	
								<b>TOTAL =</b> 0.00	
<b>Time Log</b>			<b>Operation details and comments</b>				<b>BHA Daily Tally</b>		
<b>From</b>	<b>To</b>	<b>Hours</b>					<b>Rotate</b>	<b>Slide</b>	<b>Circulate</b>
0000	2400	24.00	STDBY-Wait on Rig up						<b>Total</b>
							<b>FT</b>		0
							<b>Hrs</b>		0.00
							<b>Motor Inventory</b>		
							<b>Clean</b>		
							<b>Dirty</b>		
							<b>Directional Charges</b>		
							DD Package Standby		\$1,500
							DD Standby		\$3,375
							E-Pulse Standby		\$2,625
							MWD Standby		\$1,250
							BHA Inspection		\$1,000
							<b>Previous Total</b>		\$ -
							<b>Daily Total</b>		\$ 9,750.00
							<b>Cum Total</b>		\$ 9,750.00
							Schlumberger Representatives		
							Operator Representatives		
							Kirk Roper		
							Eric Shafer		
<b>Total Hours=</b>			24.00						



# Daily Report

<b>Report Date:</b> 12-May-08										
<b>Company</b>		ConocoPhillips		<b>Job #</b>		40017040		<b>Ftg. Last 24 Hrs</b>		688
<b>Rig</b>		Precision 406		<b>Report #</b>		2		<b>Last Csg. Set</b>		
<b>Well</b>		CP07C-27 L27		<b>Midn't Depth</b>		783		<b>Total Pumping Hrs</b>		6.45
				<b>st. TD for Cur. Sec</b>				<b>Next Csg. Set</b>		
<b>BHA #</b>	1			<b>Bit</b>	1			<b>BHA#</b>	1	
<b>PDM/RSS#</b>	962-96168			<b>Size</b>	14 3/4			<b>Item</b>	<b>Length</b>	
<b>Drl hrs</b>	6.45			<b>Make</b>	FM3753Z			PDC Bit	1.44	
<b>Cir hrs.</b>				<b>Type</b>	PDC Bit			Mud Motor	32.26	
<b>Cum. Drl. Hrs</b>	6.45			<b>Depth In</b>	95			String Stab.	4.73	
<b>Cum. Cir. Hrs</b>				<b>Depth Out</b>	2464			GAP COLLAR	14.72	
<b>Pad Press</b>	N/A			<b>Hours</b>				NMDC	30.56	
<b>Bent Housing</b>	1.15			<b>TFA</b>	2.60			NM PONY	18.78	
<b>Depth In</b>	95			<b>ROP</b>				SHOCK TOOL	13.37	
<b>Depth Out</b>	2464			<b>T/B/G</b>				X/O	3.58	
<b>WOB Rotating</b>	10			<b>Mud Type</b>	Spud Mud			DC	188.19	
<b>Pad/Stab OD</b>	14 5/8			<b>Weight</b>	8.8			HWDP	92.17	
<b>GPM</b>	600			<b>Viscosity</b>	51			JAR	30.12	
<b>PSI off BTTM</b>	870			<b>PV/YP</b>	16/14			HWDP	829.47	
<b>PSI on BTTM</b>	1089			<b>PH</b>	10.6					
<b>Hook Load</b>	72			<b>Water Loss</b>	11.8					
<b>P/U Weight</b>	74			<b>Solid Content</b>	2.00%					
<b>S/O Weight</b>	70			<b>Sand Content</b>	TR					
<b>Btm Hole Temp</b>	59			<b>Chlorides</b>	900 PPM			<b>TOTAL =</b>	1259.39	<b>TOTAL =</b> 0.00

<b>Time Log</b>			<b>Operation details and comments</b>		<b>BHA Daily Tally</b>			
<b>From</b>	<b>To</b>	<b>Hours</b>			<b>Rotate</b>	<b>Slide</b>	<b>Circulate</b>	<b>Total</b>
0000	400	4.00	STDBY- Wait on Rig Up	FT	640	48		688
400	900	5.00	M/U BHA	Hrs	5.55	0.90		6.45
900	1030	1.50	Set in Trip Nipple	<b>Motor Inventory</b>				
1030	1040	0.17	Drill F/ 95'-100'	<b>Clean</b>				
1040	1100	0.33	Work on Top Drive	<b>Dirty</b>				
1100	1120	0.33	Drill F/ 100'-102', Slide F/ 102'-114'	<b>Directional Charges</b>				
1120	1235	1.25	M/U Pony Sub & Shock Tool	DD Package		\$4,500		
1235	1935	7.00	Drill F/ 114'-522', Slide as Needed	Additional DD		\$1,500		
1935	2010	0.58	Safety meeeting	E-Pulse MWD Package		\$3,500		
2010	2400	3.83	Drill F/ 522'-783', Slide as Needed	Additional MWD		\$1,250		
				ABH Wear Charge		\$750		
				Personnel Mileage		\$800		
				Motor Redress		\$850		
				<b>Previous Total</b>		\$ 9,750.00		
				<b>Daily Total</b>		\$ 13,150.00		
				<b>Cum Total</b>		\$ 22,900.00		
				Schlumberger Representatives				
				Josh Roshto				
				Tandy Dillen				
				Operator Representatives				
				Kirk Roper				
				Eric Shafer				
<b>Total Hours=</b>			24.00					



# Daily Report

<b>Report Date:</b> 13-May-08											
<b>Company</b>		ConocoPhillips		<b>Job #</b>		40017040		<b>Ftg. Last 24 Hrs</b>		1190	
<b>Rig</b>		Precision 406		<b>Report #</b>		3		<b>Last Csg. Set</b>			
<b>Well</b>		CP07C-27 L27		<b>Midn't Depth</b>		1973		<b>Total Pumping Hrs</b>		22.40	
				<b>st. TD for Cur. Sec</b>				<b>Next Csg. Set</b>			
<b>BHA #</b>		1		<b>Bit</b>		1		<b>BHA#</b>		1	
<b>PDM/RSS#</b>		962-96168		<b>Size</b>		14 3/4		<b>Item</b>		<b>Length</b>	
<b>Drl hrs</b>		15.95		<b>Make</b>		FM3753Z		<b>PDC Bit</b>		1.44	
<b>Cir hrs.</b>				<b>Type</b>		PDC Bit		<b>Mud Motor</b>		32.26	
<b>Cum. Drl. Hrs</b>		22.40		<b>Depth In</b>		95		<b>String Stab.</b>		4.73	
<b>Cum. Cir. Hrs</b>				<b>Depth Out</b>		2464		<b>GAP COLLAR</b>		14.72	
<b>Pad Press</b>		N/A		<b>Hours</b>				<b>NMDC</b>		30.56	
<b>Bent Housing</b>		1.15		<b>TFA</b>		2.60		<b>NM PONY</b>		18.78	
<b>Depth In</b>		95		<b>ROP</b>				<b>SHOCK TOOL</b>		13.37	
<b>Depth Out</b>		2464		<b>T/B/G</b>				<b>X/O</b>		3.58	
<b>WOB Rotating</b>		12		<b>Mud Type</b>		Spud Mud		<b>DC</b>		188.19	
<b>Pad/Stab OD</b>		14 5/8		<b>Weight</b>		8.8		<b>HWDP</b>		92.17	
<b>GPM</b>		600		<b>Viscosity</b>		51		<b>JAR</b>		30.12	
<b>PSI off BTTM</b>		870		<b>PV/YP</b>		16/14		<b>HWDP</b>		829.47	
<b>PSI on BTTM</b>		1089		<b>PH</b>		10.6					
<b>Hook Load</b>		72		<b>Water Loss</b>		11.8					
<b>P/U Weight</b>		74		<b>Solid Content</b>		2.00%					
<b>S/O Weight</b>		70		<b>Sand Content</b>		TR					
<b>Btm Hole Temp</b>		59		<b>Chlorides</b>		900 PPM		<b>TOTAL =</b>		1259.39	
								<b>TOTAL =</b>		0.00	

Time Log			Operation details and comments		BHA Daily Tally			
From	To	Hours			Rotate	Slide	Circulate	Total
0000	345	3.75	Drill F/ 783'-993', Slide as Needed	FT	1085	105		1190
345	415	0.50	Air Comp line leaking	Hrs	13.20	2.75		15.95
415	500	0.75	Drill F/ 993'-1044', Slide as Needed					
500	600	1.00	Air Comp line leaking					
600	810	2.17	Drill F/ 1044'-1164', Slide as Needed					
810	830	0.33	Air Comp Compressor Problems					
830	850	0.33	Drill F/ 1164'-1170'					
850	905	0.25	Air Comp Compressor Problems					
905	950	0.75	Drill F/ 1170'-1228					
950	1030	0.67	Rig Service					
1030	1150	1.33	Drill F/ 1228'-1290', Slide as Needed					
1150	1220	0.50	Air Comp Compressor Problems					
1220	1535	3.25	Drill F/ 1290'-1516', Slide as Needed					
1535	1600	0.42	Work on Pumps					
1600	2025	4.42	Drill F/ 1516'-1725', Slide as Needed					
2025	2040	0.25	Rig Service					
2040	2400	3.33	Drill F/ 1725'-1973', Slide as Needed					
Total Hours= 24.00								

Motor Inventory	
Clean	
Dirty	
Directional Charges	
DD Package	\$4,500
Additional DD	\$1,500
E-Pulse MWD Package	\$3,500
Additional MWD	\$1,250
Previous Total	\$ 22,900.00
Daily Total	\$ 10,750.00
Cum Total	\$ 33,650.00
Schlumberger Representatives	
Josh Roshto	
Tandy Dillen	
Operator Representatives	
Kirk Roper	
Eric Shafer	

## Daily Report

Report Date: 14-May-08											
Company		ConocoPhillips		Job #		40017040		Ftg. Last 24 Hrs		491	
Rig		Precision 406		Report #		4		Last Csg. Set			
Well		CP07C-27 L27		Midn't Depth		2464		Total Pumping Hrs		30.38	
				st. TD for Cur. Seq		2550		Next Csg. Set			
BHA #		1		Bit		1		BHA#		1	
PDM/RSS#		962-96168		Size		14 3/4		Item		Length	
Drl hrs		5.40		Make		FM3753Z		PDC Bit		1.44	
Cir hrs.		2.58		Type		PDC Bit		Mud Motor		32.26	
Cum. Drl. Hrs		27.80		Depth In		95		String Stab.		4.73	
Cum. Cir. Hrs		2.58		Depth Out		2464		GAP COLLAR		14.72	
Pad Press		N/A		Hours		27.8		NMDC		30.56	
Bent Housing		1.15		TFA		2.60		NM PONY		18.78	
Depth In		95		ROP		85		SHOCK TOOL		13.37	
Depth Out		2464		T/B/G				X/O		3.58	
WOB Rotating		15		Mud Type		Spud Mud		DC		188.19	
Pad/Stab OD		14 5/8		Weight		8.8		HWDP		92.17	
GPM		762		Viscosity		68		JAR		30.12	
PSI off BTTM		1730		PV/YP		17/28		HWDP		829.47	
PSI on BTTM		1984		PH		9					
Hook Load		99		Water Loss		10.6					
P/U Weight		101		Solid Content		3.00%					
S/O Weight		91		Sand Content		TR					
Btm Hole Temp		77		Chlorides		950 PPM		TOTAL =		1259.39	
								TOTAL =		0.00	

Time Log			Operation details and comments			BHA Daily Tally				
From	To	Hours				Rotate	Slide	Circulate	Total	
0000	55	0.92	Drill F/ 1973'-2045', Slide as Needed			FT	383	60	443	
55	705	6.17	Work on Pumps			Hrs	3.70	1.70	7.98	
705	1120	4.25	Drill F/ 2045'-2260, Slide as Needed			Motor Inventory				
1120	1135	0.25	Work on Pumps			Clean				
1135	1145	0.17	Drill F/ 2212'-2285'			Dirty				
1145	1200	0.25	Rig Service			Directional Charges				
1200	1450	2.83	Drill F/ 2285'-2464', Slide as Needed			DD Package		\$4,500		
1450	1725	2.58	Circ			Additional DD		\$1,500		
1725	2230	5.08	POOH			E-Pulse MWD Package		\$3,500		
2230	2400	1.50	L/D BHA			Additional MWD		\$1,250		
						XP Motor upgrade per contr		\$1,428		
						Previous Total		\$ 33,650.00		
						Daily Total		\$ 12,177.50		
						Cum Total		\$ 45,827.50		
						Schlumberger Representatives				
						Josh Roshto				
						Tandy Dillen				
						Operator Representatives				
						Kirk Roper				
						Eric Shafer				
Total Hours=		24.00								



# Daily Report

<b>Report Date:</b> 15-May-08											
<b>Company</b>		ConocoPhillips		<b>Job #</b>		40017040		<b>Ftg. Last 24 Hrs</b>		0	
<b>Rig</b>		Precision 406		<b>Report #</b>		5		<b>Last Csg. Set</b>			
<b>Well</b>		CP07C-27 L27		<b>Midn't Depth</b>		2464		<b>Total Pumping Hrs</b>		30.38	
				<b>st. TD for Cur. Sec</b>		2550		<b>Next Csg. Set</b>			
<b>BHA #</b>		1		<b>Bit</b>		1		<b>BHA#</b>		1	
<b>PDM/RSS#</b>		962-96168		<b>Size</b>		14 3/4		<b>Item</b>		<b>Length</b>	
<b>Drl hrs</b>				<b>Make</b>		FM3753Z		<b>PDC Bit</b>		1.44	
<b>Cir hrs.</b>				<b>Type</b>		PDC Bit		<b>Mud Motor</b>		32.26	
<b>Cum. Drl. Hrs</b>		27.80		<b>Depth In</b>		95		<b>String Stab.</b>		4.73	
<b>Cum. Cir. Hrs</b>		2.58		<b>Depth Out</b>		2464		<b>GAP COLLAR</b>		14.72	
<b>Pad Press</b>		N/A		<b>Hours</b>		27.8		<b>NMDC</b>		30.56	
<b>Bent Housing</b>		1.15		<b>TFA</b>		2.60		<b>NM PONY</b>		18.78	
<b>Depth In</b>		95		<b>ROP</b>		85		<b>SHOCK TOOL</b>		13.37	
<b>Depth Out</b>		2464		<b>T/B/G</b>				<b>X/O</b>		3.58	
<b>WOB Rotating</b>		15		<b>Mud Type</b>		Spud Mud		<b>DC</b>		188.19	
<b>Pad/Stab OD</b>		14 5/8		<b>Weight</b>		8.8		<b>HWDP</b>		92.17	
<b>GPM</b>		762		<b>Viscosity</b>		68		<b>JAR</b>		30.12	
<b>PSI off BTTM</b>		1730		<b>PV/YP</b>		17/28		<b>HWDP</b>		829.47	
<b>PSI on BTTM</b>		1984		<b>PH</b>		9					
<b>Hook Load</b>		99		<b>Water Loss</b>		10.6					
<b>P/U Weight</b>		101		<b>Solid Content</b>		3.00%					
<b>S/O Weight</b>		91		<b>Sand Content</b>		TR					
<b>Btm Hole Temp</b>		77		<b>Chlorides</b>		950 PPM		<b>TOTAL =</b>		1259.39	
								<b>TOTAL =</b>		0.00	

<b>Time Log</b>			<b>Operation details and comments</b>		<b>BHA Daily Tally</b>			
<b>From</b>	<b>To</b>	<b>Hours</b>			<b>Rotate</b>	<b>Slide</b>	<b>Circulate</b>	<b>Total</b>
0000	230	2.50	L/D BHA	FT				0
230	2400	21.50	STDBY-Run Casing	Hrs				0.00
					<b>Motor Inventory</b>			
					<b>Clean</b>			
					<b>Dirty</b>			
					<b>Directional Charges</b>			
					DD Package		\$4,500	
					Additional DD		\$1,500	
					E-Pulse MWD Package		\$3,500	
					Additional MWD		\$1,250	
					<b>Previous Total</b>		\$ 45,827.50	
					<b>Daily Total</b>		\$ 10,750.00	
					<b>Cum Total</b>		\$ 56,577.50	
					Schlumberger Representatives			
					Josh Roshto			
					Tandy Dillen			
					Operator Representatives			
					Kirk Roper			
					Eric Shafer			
<b>Total Hours=</b>			24.00					

# Daily Report

Report Date: 16-May-08											
Company		ConocoPhillips		Job #		40017040		Ftg. Last 24 Hrs		0	
Rig		Precision 406		Report #		6		Last Csg. Set			
Well		CP07C-27 L27		Midn't Depth		2464		Total Pumping Hrs		30.38	
				st. TD for Cur. Sec		2550		Next Csg. Set			
BHA #		1		Bit		1		BHA#		1	
PDM/RSS#		962-96168		Size		14 3/4		Item		Length	
Drl hrs				Make		FM3753Z		PDC Bit		1.44	
Cir hrs.				Type		PDC Bit		Mud Motor		32.26	
Cum. Drl. Hrs		27.80		Depth In		95		String Stab.		4.73	
Cum. Cir. Hrs		2.58		Depth Out		2464		GAP COLLAR		14.72	
Pad Press		N/A		Hours		27.8		NMDC		30.56	
Bent Housing		1.15		TFA		2.60		NM PONY		18.78	
Depth In		95		ROP		85		SHOCK TOOL		13.37	
Depth Out		2464		T/B/G				X/O		3.58	
WOB Rotating		15		Mud Type		Spud Mud		DC		188.19	
Pad/Stab OD		9 7/8		Weight		8.8		HWDP		92.17	
GPM		762		Viscosity		68		JAR		30.12	
PSI off BTTM		1730		PV/YP		17/28		HWDP		829.47	
PSI on BTTM		1984		PH		9					
Hook Load		99		Water Loss		10.6					
P/U Weight		101		Solid Content		3.00%					
S/O Weight		91		Sand Content		TR					
Btm Hole Temp		77		Chlorides		950 PPM		TOTAL =		1259.39	
								TOTAL =		0.00	

Time Log			Operation details and comments			BHA Daily Tally			
From	To	Hours				Rotate	Slide	Circulate	Total
0000	600	6.00	STDBY-Cementing Operations			FT			0
600	1000	4.00	Plugged Parasite String/Badger on Location			Hrs			0.00
1000	2400	14.00	N/U & Test BOP's			Motor Inventory			
						Clean			
						Dirty			
						Directional Charges			
						DD Package Standby		\$3,375	
						Additional DD		\$1,500	
						Power Pulse Standby		\$3,750	
						Additional MWD		\$1,250	
						Previous Total		\$ -	
						Daily Total		\$ 9,875.00	
						Cum Total		\$ 9,875.00	
						Schlumberger Representatives			
						Josh Roshto			
						Tandy Dillen			
						Operator Representatives			
						Kirk Roper			
						Eric Shafer			
Total Hours=			24.00						



# Daily Report

<b>Report Date:</b> 17-May-08											
<b>Company</b>		ConocoPhillips		<b>Job #</b>		40017040		<b>Ftg. Last 24 Hrs</b>		0	
<b>Rig</b>		Precision 406		<b>Report #</b>		7		<b>Last Csg. Set</b>			
<b>Well</b>		CP07C-27 L27		<b>Midn't Depth</b>		2464		<b>Total Pumping Hrs</b>		30.38	
				<b>st. TD for Cur. Sec</b>		2550		<b>Next Csg. Set</b>			
<b>BHA #</b>		2		<b>Bit</b>		2		<b>BHA#</b>		2	
<b>PDM/RSS#</b>		675-24X-449H		<b>Size</b>		8 3/4		<b>Item</b>		<b>Length</b>	
<b>Drl hrs</b>				<b>Make</b>		Mi519LHSX		<b>PDC Bit</b>		1.00	
<b>Cir hrs.</b>				<b>Type</b>		PDC Bit		<b>Mud Motor</b>		27.24	
<b>Cum. Drl. Hrs</b>		27.80		<b>Depth In</b>		2464		<b>String Stab.</b>		5.72	
<b>Cum. Cir. Hrs</b>		2.58		<b>Depth Out</b>		2464		<b>NMDC</b>		30.53	
<b>Pad Press</b>		N/A		<b>Hours</b>		27.8		<b>MWD/PPulse</b>		30.37	
<b>Bent Housing</b>		1.15		<b>TFA</b>		1.20		<b>NMDC</b>		30.44	
<b>Depth In</b>		2464		<b>ROP</b>				<b>DC</b>		188.19	
<b>Depth Out</b>		2464		<b>T/B/G</b>				<b>4 1/2" HWDP</b>		276.49	
<b>WOB Rotating</b>				<b>Mud Type</b>		Spud Mud		<b>JAR</b>		30.12	
<b>Pad/Stab OD</b>				<b>Weight</b>		8.8		<b>4 1/2" HWDP</b>		276.44	
<b>GPM</b>				<b>Viscosity</b>		68		<b>XO</b>		1.93	
<b>PSI off BTTM</b>				<b>PV/YP</b>		17/28					
<b>PSI on BTTM</b>				<b>PH</b>		9					
<b>Hook Load</b>				<b>Water Loss</b>		10.6					
<b>P/U Weight</b>				<b>Solid Content</b>		3.00%					
<b>S/O Weight</b>				<b>Sand Content</b>		TR					
<b>Btm Hole Temp</b>				<b>Chlorides</b>		950 PPM		<b>TOTAL =</b>		898.47	
								<b>TOTAL =</b>		0.00	

Time Log			Operation details and comments		BHA Daily Tally			
From	To	Hours			Rotate	Slide	Circulate	Total
0000	1045	10.75	N/U & Test BOP's	FT				0
1045	1145	1.00	P/U BHA	Hrs				0.00
1145	1555	4.17	TIH to Parasite Collar		<b>Motor Inventory</b>			
1555	1845	2.83	RT try to break up cement in parasite ports		Clean			
1845	2000	1.25	POOH & RB DP		Dirty			
2000	2230	2.50	M/U & RB DP		<b>Directional Charges</b>			
2230	2300	0.50	POOH & RB BHA		DD Package		\$4,500	
2300	2400	1.00	R/U & Run Wireline		Additional DD		\$1,500	
					Power Pulse Package		\$5,000	
					Additional MWD		\$1,250	
					ABH wear charge		\$750	
					BHA Inspection (BHA 2 )		\$1,000	
					Motor Redress Charge ( 67		\$850	
					Previous Total		\$ 9,875.00	
					Daily Total		\$ 14,850.00	
					Cum Total		\$ 24,725.00	
					Schlumberger Representatives			
					Josh Roshto			
					Tandy Dillen			
					Operator Representatives			
					Kirk Roper			
					Eric Shafer			
Total Hours=			24.00					





# Daily Report

<b>Report Date:</b> 18-May-08											
<b>Company</b>		ConocoPhillips		<b>Job #</b>		40017040		<b>Ftg. Last 24 Hrs</b>		0	
<b>Rig</b>		Precision 406		<b>Report #</b>		8		<b>Last Csg. Set</b>			
<b>Well</b>		CP07C-27 L27		<b>Midn't Depth</b>		2464		<b>Total Pumping Hrs</b>		39.63	
				<b>st. TD for Cur. Sec</b>		8400		<b>Next Csg. Set</b>			
<b>BHA #</b>		2		<b>Bit</b>		2		<b>BHA#</b>		2	
<b>PDM/RSS#</b>		675-24X-449H		<b>Size</b>		8 3/4		<b>Item</b>		<b>Length</b>	
<b>Drl hrs</b>				<b>Make</b>		Mi519LHSX		<b>PDC Bit</b>		1.00	
<b>Cir hrs.</b>		9.25		<b>Type</b>		PDC Bit		<b>Mud Motor</b>		27.24	
<b>Cum. Drl. Hrs</b>		27.80		<b>Depth In</b>		2464		<b>String Stab.</b>		5.72	
<b>Cum. Cir. Hrs</b>		11.83		<b>Depth Out</b>		2464		<b>NMDC</b>		30.53	
<b>Pad Press</b>		N/A		<b>Hours</b>		27.8		<b>MWD/PPulse</b>		30.37	
<b>Bent Housing</b>		1.15		<b>TFA</b>		1.20		<b>NMDC</b>		30.44	
<b>Depth In</b>		2464		<b>ROP</b>				<b>DC</b>		188.19	
<b>Depth Out</b>		2464		<b>T/B/G</b>				<b>4 1/2" HWDP</b>		276.49	
<b>WOB Rotating</b>				<b>Mud Type</b>		LSND		<b>JAR</b>		30.12	
<b>Pad/Stab OD</b>				<b>Weight</b>		8.7		<b>4 1/2" HWDP</b>		276.44	
<b>GPM</b>				<b>Viscosity</b>		62		<b>XO</b>		1.93	
<b>PSI off BTTM</b>				<b>PV/YP</b>		22/15					
<b>PSI on BTTM</b>				<b>PH</b>		9.5					
<b>Hook Load</b>				<b>Water Loss</b>		5.6					
<b>P/U Weight</b>				<b>Solid Content</b>		3.00%					
<b>S/O Weight</b>				<b>Sand Content</b>		TR					
<b>Btm Hole Temp</b>				<b>Chlorides</b>		1400 PPM		<b>TOTAL =</b>		898.47	
								<b>TOTAL =</b>		0.00	

Time Log			Operation details and comments		BHA Daily Tally			
From	To	Hours			Rotate	Slide	Circulate	Total
0000	215	2.25	R/U & Run Wireline String Shot	FT				0
215	330	1.25	RIH w/ DP stands to 2183	Hrs			9.25	9.25
330	600	2.50	R/U & Run Acid		<b>Motor Inventory</b>			
600	1245	6.75	Displace Acid .26 bbl every 15 min		Clean			
1245	2330	10.75	M/U & RB DP		Dirty			
2330	2400	0.50	L/D MWD		<b>Directional Charges</b>			
					DD Package		\$4,500	
					Additional DD		\$1,500	
					Power Pulse Package		\$5,000	
					Additional MWD		\$1,250	
					Previous Total		\$ 24,725.00	
					Daily Total		\$ 12,250.00	
					Cum Total		\$ 36,975.00	
					Schlumberger Representatives			
					Josh Roshto			
					Tandy Dillen			
					Operator Representatives			
					Kirk Roper			
					Eric Shafer			
Total Hours=			24.00					



# Daily Report

<b>Report Date:</b> 19-May-08											
<b>Company</b>		ConocoPhillips		<b>Job #</b>		40017040		<b>Ftg. Last 24 Hrs</b>		653	
<b>Rig</b>		Precision 406		<b>Report #</b>		9		<b>Last Csg. Set</b>			
<b>Well</b>		CP07C-27 L27		<b>Midn't Depth</b>		3117		<b>Total Pumping Hrs</b>		56.38	
				<b>st. TD for Cur. Sec</b>		8400		<b>Next Csg. Set</b>			
<b>BHA #</b>		3		<b>Bit</b>		3		<b>BHA#</b>		3	
<b>PDM/RSS#</b>		675-24X-449H		<b>Size</b>		8 3/4		<b>Item</b>		<b>Length</b>	
Drl hrs		15.25		<b>Make</b>		Mi519LHSPX		PDC Bit		1.00	
Cir hrs.		1.50		<b>Type</b>		PDC Bit		Mud Motor		27.24	
Cum. Drl. Hrs		43.05		<b>Depth In</b>		2464		String Stab.		5.72	
Cum. Cir. Hrs		1.50		<b>Depth Out</b>		5720		NMDC		30.53	
Pad Press		N/A		Hours		27.8		NMDC		30.91	
<b>Bent Housing</b>		1.15		<b>TFA</b>		1.05		NM UBHO		3.69	
<b>Depth In</b>		2464		ROP		117		NMDC		30.44	
<b>Depth Out</b>		5720		T/B/G				DC		188.19	
WOB Rotating		7		<b>Mud Type</b>		LSND		4 1/2" HWDP		276.49	
Pad/Stab OD		8 9/16		Weight		8.7		JAR		30.12	
GPM		500		Viscosity		54		4 1/2" HWDP		276.44	
PSI off BTTM		2065		PV/YP		18/16		XO		1.93	
PSI on BTTM		2211		PH		9					
Hook Load		94		Water Loss		5.0					
P/U Weight		98		Solid Content		3.00%					
S/O Weight		90		Sand Content		TR					
Btm Hole Temp		102		Chlorides		1450 PPM		<b>TOTAL =</b>		902.70	
								<b>TOTAL =</b>		0.00	

Time Log			Operation details and comments		BHA Daily Tally			
From	To	Hours			Rotate	Slide	Circulate	Total
0000	100	1.00	P/U BHA	FT	446	207		653
100	400	3.00	TIH	Hrs	8.30	6.95	1.50	16.75
400	500	1.00	Drill Cement		<b>Motor Inventory</b>			
500	530	0.50	Install Rot. Head		Clean			
530	600	0.50	Drill Cement		Dirty			
600	2400	18.00	Drill F/ 2464'-3117', Slide as Needed		<b>Directional Charges</b>			
					DD/ MWD Package		\$8,000	
					Additional DD		\$1,500	
					E mag upgrade		\$500	
					Additional MWD		\$1,250	
					APWD		\$1,250	
					High output Batteries		\$1,500	
					Realtime Data		\$500	
					Previous Total		\$ 36,975.00	
					Daily Total		\$ 14,500.00	
					Cum Total		\$ 51,475.00	
			Sliding very difficult. Formation is hard. Weight stacking, will not drill off, Slow ROP rotating.		Schlumberger Representatives Josh Roshto Tandy Dillen			
			formation pushing to the right we believe.					
					Operator Representatives Kirk Roper Eric Shafer			
Total Hours=			24.00					

# Daily Report

Report Date: 20-May-08											
Company		ConocoPhillips		Job #		40017040		Ftg. Last 24 Hrs		1129	
Rig		Precision 406		Report #		10		Last Csg. Set			
Well		CP07C-27 L27		Midn't Depth		4246		Total Pumping Hrs		75.73	
				st. TD for Cur. Seq		8400		Next Csg. Set			
BHA #		3		Bit		3		BHA#		3	
PDM/RSS#		675-24X-449H		Size		8 3/4		Item		Length	
Drl hrs		19.35		Make		Mi519LHSPX		PDC Bit		1.00	
Cir hrs.				Type		PDC Bit		Mud Motor		27.24	
Cum. Drl. Hrs		62.40		Depth In		2464		String Stab.		5.72	
Cum. Cir. Hrs		1.50		Depth Out		5720		NMDC		30.53	
Pad Press		N/A		Hours		27.8		NMDC		30.91	
Bent Housing		1.15		TFA		1.05		NM UBHO		3.69	
Depth In		2464		ROP		117		NMDC		30.44	
Depth Out		5720		T/B/G				DC		188.19	
WOB Rotating		12		Mud Type		LSND		4 1/2" HWDP		276.49	
Pad/Stab OD		8 9/16		Weight		8.9		JAR		30.12	
GPM		512		Viscosity		47		4 1/2" HWDP		276.44	
PSI off BTTM		2173		PV/YP		14/12		XO		1.93	
PSI on BTTM		2358		PH		9.3					
Hook Load		104		Water Loss		5.0					
P/U Weight		111		Solid Content		3.00%					
S/O Weight		94		Sand Content		TR					
Btm Hole Temp		117		Chlorides		1300 PPM		TOTAL =		902.70	
								TOTAL =		0.00	

Time Log			Operation details and comments		BHA Daily Tally			
From	To	Hours			Rotate	Slide	Circulate	Total
0000	305	3.08	Drill F/ 3117'-3262', Slide as Needed	FT	869	260		1129
305	325	0.33	Rig Service	Hrs	12.60	6.75		19.35
325	1555	12.50	Drill F/ 3262'-3733', Slide as Needed		Motor Inventory			
1555	1615	0.33	Rig Service		Clean			
1615	2400	7.75	Drill F/ 3733'-4246', Slide as Needed		Dirty			
					Directional Charges			
					DD/ MWD Package		\$8,000	
					Additional DD		\$1,500	
					E mag upgrade		\$500	
					Additional MWD		\$1,250	
					APWD		\$1,250	
					Realtime Data		\$500	
					Previous Total		\$ 51,475.00	
					Daily Total		\$ 13,000.00	
					Cum Total		\$ 64,475.00	
					Schlumberger Representatives			
					Josh Roshto			
					Tandy Dillen			
					Operator Representatives			
					Kirk Roper			
					Eric Shafer			
Total Hours=			24.00					

# Daily Report

Report Date: 21-May-08											
Company		ConocoPhillips		Job #		40017040		Ftg. Last 24 Hrs		931	
Rig		Precision 406		Report #		11		Last Csg. Set			
Well		CP07C-27 L27		Midn't Depth		5177		Total Pumping Hrs		89.38	
				st. TD for Cur. Seq		8400		Next Csg. Set			
BHA #		3		Bit		3		BHA#		3	
PDM/RSS#		675-24X-449H		Size		8 3/4		Item		Length	
Drl hrs		12.65		Make		Mi519LHSPX		PDC Bit		1.00	
Cir hrs.		1.00		Type		PDC Bit		Mud Motor		27.24	
Cum. Drl. Hrs		75.05		Depth In		2464		String Stab.		5.72	
Cum. Cir. Hrs		2.50		Depth Out		5720		NMDC		30.53	
Pad Press		N/A		Hours		27.8		NMDC		30.91	
Bent Housing		1.15		TFA		1.05		NM UBHO		3.69	
Depth In		2464		ROP		117		NMDC		30.44	
Depth Out		5720		T/B/G				DC		188.19	
WOB Rotating		12		Mud Type		LSND		4 1/2" HWDP		276.49	
Pad/Stab OD		8 9/16		Weight		9		JAR		30.12	
GPM		512		Viscosity		44		4 1/2" HWDP		276.44	
PSI off BTTM		2173		PV/YP		14/11		XO		1.93	
PSI on BTTM		2358		PH		9.5					
Hook Load		104		Water Loss		5.8					
P/U Weight		111		Solid Content		3.00%					
S/O Weight		94		Sand Content		TR					
Btm Hole Temp		117		Chlorides		1250 PPM		TOTAL =		902.70	
								TOTAL =		0.00	

Time Log			Operation details and comments		BHA Daily Tally			
From	To	Hours			Rotate	Slide	Circulate	Total
0000	600	6.00	Drill F/ 4246'-4615', Slide as Needed	FT	891	40		931
600	1020	4.33	POOH, to install Jet sub	Hrs	12.25	0.40	1.00	13.65
1020	1220	2.00	TIH		Motor Inventory			
1220	1320	1.00	Wash to bottom		Clean			
1320	1610	2.83	Drill F/ 4682'-4776', Slide as Needed		Dirty			
1610	1625	0.25	Rig Service		Directional Charges			
1625	2400	7.58	Drill F/ 4776'-5177', Slide as Needed		DD/ MWD Package		\$8,000	
					Additional DD		\$1,500	
					E mag upgrade		\$500	
					Additional MWD		\$1,250	
					APWD		\$1,250	
					Realtime Data		\$500	
					Previous Total		\$ 64,475.00	
					Daily Total		\$ 13,000.00	
					Cum Total		\$ 77,475.00	
					Schlumberger Representatives			
					Josh Roshto			
					Tandy Dillen			
					Operator Representatives			
					Kirk Roper			
					Eric Shafer			
Total Hours=			24.00					

# Daily Report

Report Date: 22-May-08											
Company		ConocoPhillips		Job #		40017040		Ftg. Last 24 Hrs		543	
Rig		Precision 406		Report #		12		Last Csg. Set			
Well		CP07C-27 L27		Midn't Depth		5720		Total Pumping Hrs		103.95	
				st. TD for Cur. Sec		8400		Next Csg. Set			
BHA #		3		Bit		3		BHA#		3	
PDM/RSS#		675-24X-449H		Size		8 3/4		Item		Length	
Drl hrs		12.90		Make		Mi519LHSPX		PDC Bit		1.00	
Cir hrs.		1.67		Type		PDC Bit		Mud Motor		27.24	
Cum. Drl. Hrs		87.95		Depth In		2464		String Stab.		5.72	
Cum. Cir. Hrs		4.17		Depth Out		5720		NMDC		30.53	
Pad Press		N/A		Hours		27.8		NMDC		30.91	
Bent Housing		1.15		TFA		1.05		NM UBHO		3.69	
Depth In		2464		ROP		117		NMDC		30.44	
Depth Out		5720		T/B/G				DC		188.19	
WOB Rotating		13		Mud Type		LSND		4 1/2" HWDP		276.49	
Pad/Stab OD		8 9/16		Weight		9.25		JAR		30.12	
GPM		513		Viscosity		42		4 1/2" HWDP		276.44	
PSI off BTTM		1780		PV/YP		11/10		XO		1.93	
PSI on BTTM		1854		PH		9.6					
Hook Load		118		Water Loss		6.4					
P/U Weight		125		Solid Content		3.00%					
S/O Weight		113		Sand Content		0.25%					
Btm Hole Temp		120		Chlorides		1000 PPM		TOTAL =		902.70	
								TOTAL =		0.00	

Time Log			Operation details and comments		BHA Daily Tally			
From	To	Hours			Rotate	Slide	Circulate	Total
0000	455	4.92	Drill F/ 5177'-5437', Slide as Needed	FT	543	0		543
455	510	0.25	Rig Service	Hrs	12.90	0.00	1.67	14.57
510	1130	6.33	Drill F/ 5437'-5636', Slide as Needed		Motor Inventory			
1130	1230	1.00	C/O Air Comp Pop Off		Clean			
1230	1510	2.67	Drill F/ 5636'-5720', Slide as Needed		Dirty			
1510	1525	0.25	Rig Service		Directional Charges			
1525	1705	1.67	Circ B/U		DD/ MWD Package		\$8,000	
1705	2400	6.92	POOH		Additional DD		\$1,500	
					E mag upgrade		\$500	
					Additional MWD		\$1,250	
					APWD		\$1,250	
					Realtime Data		\$500	
					Previous Total		\$ 77,475.00	
					Daily Total		\$ 13,000.00	
					Cum Total		\$ 90,475.00	
					Schlumberger Representatives			
					Josh Roshto			
					Tandy Dillen			
					Operator Representatives			
					Kirk Roper			
					Eric Shafer			
Total Hours=			24.00					



# Daily Report

<b>Report Date:</b> 23-May-08											
<b>Company</b>		ConocoPhillips		<b>Job #</b>		40017040		<b>Ftg. Last 24 Hrs</b>		102	
<b>Rig</b>		Precision 406		<b>Report #</b>		13		<b>Last Csg. Set</b>			
<b>Well</b>		CP07C-27 L27		<b>Midn't Depth</b>		5822		<b>Total Pumping Hrs</b>		116.32	
				<b>st. TD for Cur. Sec</b>		8400		<b>Next Csg. Set</b>			
<b>BHA #</b>		4		<b>Bit</b>		4		<b>BHA#</b>		4	
<b>PDM/RSS#</b>		675-24X-449H		<b>Size</b>		8 3/4		<b>Item</b>		<b>Length</b>	
<b>Drl hrs</b>		3.70		<b>Make</b>		Mi519LHSPX		<b>PDC Bit</b>		1.00	
<b>Cir hrs.</b>		1.17		<b>Type</b>		PDC Bit		<b>Mud Motor</b>		26.27	
<b>Cum. Drl. Hrs</b>		3.70		<b>Depth In</b>		5720		<b>String Stab.</b>		5.72	
<b>Cum. Cir. Hrs</b>		1.17		<b>Depth Out</b>		6241		<b>NMDC</b>		10.10	
<b>Pad Press</b>		N/A		<b>Hours</b>		27.8		<b>NM UBHO</b>		13.85	
<b>Bent Housing</b>		1.50		<b>TFA</b>		1.05		<b>NMDC</b>		30.53	
<b>Depth In</b>		5720		<b>ROP</b>		19		<b>NMDC</b>		30.44	
<b>Depth Out</b>		6241		<b>T/B/G</b>				<b>DC</b>		188.19	
<b>WOB Rotating</b>		13		<b>Mud Type</b>		LSND		<b>4 1/2" HWDP</b>		276.49	
<b>Pad/Stab OD</b>		8 9/16		<b>Weight</b>		9.25		<b>JAR</b>		30.12	
<b>GPM</b>		513		<b>Viscosity</b>		42		<b>4 1/2" HWDP</b>		276.44	
<b>PSI off BTTM</b>		1780		<b>PV/YP</b>		11/10		<b>XO</b>		1.93	
<b>PSI on BTTM</b>		1854		<b>PH</b>		9.6					
<b>Hook Load</b>		118		<b>Water Loss</b>		6.4					
<b>P/U Weight</b>		125		<b>Solid Content</b>		3.00%					
<b>S/O Weight</b>		113		<b>Sand Content</b>		0.25%					
<b>Btm Hole Temp</b>		120		<b>Chlorides</b>		1000 PPM		<b>TOTAL =</b>		891.08	
								<b>TOTAL =</b>		0.00	

Time Log			Operation details and comments		BHA Daily Tally			
From	To	Hours			Rotate	Slide	Circulate	Total
0000	215	2.25	POOH	FT	68	34		102
215	315	1.00	L/D BHA	Hrs	1.60	2.10	1.17	4.87
315	330	0.25	ADJ. MOTOR		<b>Motor Inventory</b>			
330	600	2.50	M/U BHA		Clean			
600	1100	5.00	TIH		Dirty			
1100	1830	7.50	Ream to Bottom		<b>Directional Charges</b>			
1830	2220	3.83	Drill F/ 5720'-5816', Slide as Needed		DD/ MWD Package		\$8,000	
2220	2330	1.17	Circ. Cond. Mud		Additional DD		\$1,500	
2330	2400	0.50	Drill F/ 5816'-5822', Slide as Needed		E mag upgrade		\$500	
					Additional MWD		\$1,250	
					Motor Redress Charge ( 67		\$850	
					High output Batteries		\$1,500	
					BHA Inspection (BHA4)		\$1,000	
					Previous Total		\$ 90,475.00	
					Daily Total		\$ 14,600.00	
					Cum Total		\$ 105,075.00	
					Schlumberger Representatives			
					Josh Roshto			
					Tandy Dillen			
					Operator Representatives			
					Kirk Roper			
					Eric Shafer			
Total Hours=			24.00					



# Daily Report

<b>Report Date:</b> 24-May-08											
<b>Company</b>		ConocoPhillips		<b>Job #</b>		40017040		<b>Ftg. Last 24 Hrs</b>		419	
<b>Rig</b>		Precision 406		<b>Report #</b>		14		<b>Last Csg. Set</b>			
<b>Well</b>		CP07C-27 L27		<b>Midn't Depth</b>		6241		<b>Total Pumping Hrs</b>		133.17	
				<b>st. TD for Cur. Sec</b>		8400		<b>Next Csg. Set</b>			
<b>BHA #</b>		4		<b>Bit</b>		4		<b>BHA#</b>		4	
<b>PDM/RSS#</b>		675-24X-449H		<b>Size</b>		8 3/4		<b>Item</b>		<b>Length</b>	
Drl hrs		15.10		<b>Make</b>		Mi519LHSPX		PDC Bit		1.00	
Cir hrs.		1.75		<b>Type</b>		PDC Bit		Mud Motor		26.27	
Cum. Drl. Hrs		18.80		<b>Depth In</b>		5720		String Stab.		5.72	
Cum. Cir. Hrs		2.92		<b>Depth Out</b>		6241		NMDC		10.10	
Pad Press		N/A		<b>Hours</b>		27.8		NM UBHO		13.85	
<b>Bent Housing</b>		1.50		<b>TFA</b>		1.05		NMDC		30.53	
<b>Depth In</b>		5720		<b>ROP</b>		19		NMDC		30.44	
<b>Depth Out</b>		6241		<b>T/B/G</b>				DC		188.19	
WOB Rotating		7		<b>Mud Type</b>		LSND		4 1/2" HWDP		276.49	
Pad/Stab OD		8 9/16		<b>Weight</b>		9.1		JAR		30.12	
GPM		513		<b>Viscosity</b>		52		4 1/2" HWDP		276.44	
PSI off BTTM		2077		<b>PV/YP</b>		11/7		XO		1.93	
PSI on BTTM		2318		<b>PH</b>		9.7					
Hook Load		121		<b>Water Loss</b>		6.8					
P/U Weight		141		<b>Solid Content</b>		4.00%					
S/O Weight		106		<b>Sand Content</b>		0.25%					
Btm Hole Temp		120		<b>Chlorides</b>		1100 PPM		<b>TOTAL =</b>		891.08	
								<b>TOTAL =</b>		0.00	

Time Log			Operation details and comments		BHA Daily Tally			
From	To	Hours			Rotate	Slide	Circulate	Total
0000	505	5.08	Drill F/ 5822'-5988', Slide as Needed	FT	343	76		419
505	535	0.50	Rig Service	Hrs	9.15	5.95	1.75	16.85
535	1300	7.42	Drill F/ 5988'-6176', Slide as Needed		<b>Motor Inventory</b>			
1300	1315	0.25	Rig Service		Clean			
1315	1715	4.00	Drill F/ 6176'-6241', Slide as Needed		Dirty			
1715	1900	1.75	Circ and Cond. Mud		<b>Directional Charges</b>			
1900	2400	5.00	POOH		DD/ MWD Package		\$8,000	
					Additional DD		\$1,500	
					E mag upgrade		\$500	
					Additional MWD		\$1,250	
					ABH wear charge		\$750	
					Previous Total		\$ 105,075.00	
					Daily Total		\$ 12,000.00	
					Cum Total		\$ 117,075.00	
					Schlumberger Representatives			
					Josh Roshto			
					Tandy Dillen			
					Operator Representatives			
					Kirk Roper			
					Eric Shafer			
Total Hours=			24.00					

# Daily Report

Report Date: 25-May-08											
Company		ConocoPhillips		Job #		40017040		Ftg. Last 24 Hrs		366	
Rig		Precision 406		Report #		15		Last Csg. Set			
Well		CP07C-27 L27		Midn't Depth		6607		Total Pumping Hrs		146.44	
				st. TD for Cur. Sec		3		Next Csg. Set			
BHA #		5		Bit		5		BHA#		5	
PDM/RSS#		675-24X-449H		Size		8 3/4		Item		Length	
Drl hrs		4.60		Make		Mi516HSBPX		PDC Bit		1.00	
Cir hrs.		3.00		Type		PDC Bit		Mud Motor		26.27	
Cum. Drl. Hrs		4.60		Depth In		6241		String Stab.		5.72	
Cum. Cir. Hrs		3.00		Depth Out		6985		NMDC		10.10	
Pad Press		N/A		Hours		27.8		NM UBHO		13.85	
Bent Housing		1.50		TFA		1.05		NMDC		30.53	
Depth In		6241		ROP		27		NMDC		30.44	
Depth Out		6985		T/B/G				4 1/2" HWDP		645.66	
WOB Rotating		7		Mud Type		LSND		JAR		30.12	
Pad/Stab OD		8 9/16		Weight		9		4 1/2" HWDP		522.21	
GPM		513		Viscosity		52		XO		1.93	
PSI off BTTM		2077		PV/YP		13/12					
PSI on BTTM		2318		PH		10.1					
Hook Load		121		Water Loss		5.8					
P/U Weight		141		Solid Content		5.00%					
S/O Weight		106		Sand Content		0.25%					
Btm Hole Temp		120		Chlorides		1000 PPM		TOTAL =		1317.83	
								TOTAL =		0.00	

Time Log			Operation details and comments		BHA Daily Tally			
From	To	Hours			Rotate	Slide	Circulate	Total
0000	230	2.50	POOH	FT	366	0		366
230	300	0.50	L/D BHA 4	Hrs	4.60	0.00	3.00	7.60
300	350	0.83	P/U BHA 5		Motor Inventory			
350	930	5.67	TIH		Clean			
930	1230	3.00	Ream to bottom		Dirty			
1230	1355	1.42	Drill F/ 6241'-6312'		Directional Charges			
1355	1500	1.08	Work Stuck Pipe		DD/ MWD Package		\$8,000	
1500	1610	1.17	Work Tight hole		Additional DD		\$1,500	
1610	1635	0.42	Drill F/ 6312'-6320'		E mag upgrade		\$500	
1635	1700	0.42	Work Tight hole		Additional MWD		\$1,250	
1700	2000	3.00	Build Mud Volume and Condition		High output Batteries		\$1,500	
2000	2400	4.00	Drill F/ 6320'-6607', Slide as Needed					
					Previous Total		\$ 117,075.00	
					Daily Total		\$ 12,750.00	
					Cum Total		\$ 129,825.00	
					Schlumberger Representatives			
					Josh Roshto			
					Tandy Dillen			
					Operator Representatives			
					Kirk Roper			
					Eric Shafer			
Total Hours=			24.00					





# Daily Report

<b>Report Date:</b> 26-May-08										
<b>Company</b>		ConocoPhillips		<b>Job #</b>		40017040		<b>Ftg. Last 24 Hrs</b>		378
<b>Rig</b>		Precision 406		<b>Report #</b>		16		<b>Last Csg. Set</b>		
<b>Well</b>		CP07C-27 L27		<b>Midn't Depth</b>		6985		<b>Total Pumping Hrs</b>		146.44
				<b>st. TD for Cur. Sec</b>		2		<b>Next Csg. Set</b>		
<b>BHA #</b>		6		<b>Bit</b>		6		<b>BHA#</b>		6
<b>PDM/RSS#</b>		675-24X-449H		<b>Size</b>		8 3/4		<b>Item</b>		<b>Length</b>
Drl hrs		0.00		<b>Make</b>		Mi516HSPX		PDC Bit		1.00
Cir hrs.		0.00		<b>Type</b>		PDC Bit		Mud Motor		26.27
Cum. Drl. Hrs		0.00		<b>Depth In</b>		6985		NMDC		10.10
Cum. Cir. Hrs		0.00		<b>Depth Out</b>		8605		NM UBHO		13.85
Pad Press		N/A		<b>Hours</b>		27.8		NMDC		30.53
<b>Bent Housing</b>		1.50		<b>TFA</b>		0.75		NMDC		30.44
<b>Depth In</b>		6985		<b>ROP</b>		58		4 1/2" HWDP		645.66
<b>Depth Out</b>		8605		<b>T/B/G</b>				JAR		30.09
WOB Rotating		7		<b>Mud Type</b>		LSND		4 1/2" HWDP		522.21
Pad/Stab OD		8 9/16		<b>Weight</b>		9		XO		1.93
GPM		513		<b>Viscosity</b>		43				
PSI off BTTM		2077		<b>PV/YP</b>		11/7				
PSI on BTTM		2318		<b>PH</b>		9.7				
Hook Load		121		<b>Water Loss</b>		6.2				
P/U Weight		141		<b>Solid Content</b>		3.50%				
S/O Weight		106		<b>Sand Content</b>		0.25%				
Btm Hole Temp		120		<b>Chlorides</b>		1000 PPM		<b>TOTAL =</b>		1312.08
								<b>TOTAL =</b>		0.00

Time Log			Operation details and comments		BHA Daily Tally			
From	To	Hours			Rotate	Slide	Circulate	Total
0000	315	3.25	Drill F/ 6607'-6796', Slide as Needed	FT	330	48		378
315	335	0.33	Rig Service	Hrs	3.85	1.30	4.83	9.98
335	740	4.08	Drill F/ 6796'-6985', Slide as Needed		<b>Motor Inventory</b>			
740	1230	4.83	Build Mud Volume and Condition		Clean			
1230	1945	7.25	POOH		Dirty			
1945	2015	0.50	L/D BHA		<b>Directional Charges</b>			
2015	2045	0.50	P/U BHA		DD/ MWD Package		\$8,000	
2045	2400	3.25	TIH		Additional DD		\$1,500	
					E mag upgrade		\$500	
					Additional MWD		\$1,250	
					Previous Total		\$ 129,825.00	
					Daily Total		\$ 11,250.00	
					Cum Total		\$ 141,075.00	
					Schlumberger Representatives			
					Josh Roshto/ Jeff Gill			
					Tandy Dillen			
					Operator Representatives			
					Kirk Roper			
					Eric Shafer			
Total Hours=			24.00					

# Daily Report

[illegible]



# Daily Report

<b>Report Date:</b> 28-May-08											
<b>Company</b>		ConocoPhillips		<b>Job #</b>		40017040		<b>Ftg. Last 24 Hrs</b>		755	
<b>Rig</b>		Precision 406		<b>Report #</b>		18		<b>Last Csg. Set</b>			
<b>Well</b>		CP07C-27 L27		<b>Midn't Depth</b>		8391		<b>Total Pumping Hrs</b>		179.41	
				<b>st. TD for Cur. Sec</b>		1		<b>Next Csg. Set</b>			
<b>BHA #</b>		6		<b>Bit</b>		6		<b>BHA#</b>		6	
<b>PDM/RSS#</b>		675-24X-449H		<b>Size</b>		8 3/4		<b>Item</b>		<b>Length</b>	
<b>Drl hrs</b>		15.49		<b>Make</b>		Mi516HSPX		<b>PDC Bit</b>		1.00	
<b>Cir hrs.</b>				<b>Type</b>		PDC Bit		<b>Mud Motor</b>		26.27	
<b>Cum. Drl. Hrs</b>		26.72		<b>Depth In</b>		6985		<b>NMDC</b>		10.10	
<b>Cum. Cir. Hrs</b>		6.25		<b>Depth Out</b>		8605		<b>NM UBHO</b>		13.85	
<b>Pad Press</b>		N/A		<b>Hours</b>		27.8		<b>NMDC</b>		30.53	
<b>Bent Housing</b>		1.50		<b>TFA</b>		0.75		<b>NMDC</b>		30.44	
<b>Depth In</b>		6985		<b>ROP</b>		58		<b>4 1/2" HWDP</b>		645.66	
<b>Depth Out</b>		8605		<b>T/B/G</b>				<b>JAR</b>		30.09	
<b>WOB Rotating</b>		7		<b>Mud Type</b>		LSND		<b>4 1/2" HWDP</b>		522.21	
<b>Pad/Stab OD</b>		8 9/16		<b>Weight</b>		9.1		<b>XO</b>		1.93	
<b>GPM</b>		513		<b>Viscosity</b>		51					
<b>PSI off BTTM</b>		2077		<b>PV/YP</b>		18/9					
<b>PSI on BTTM</b>		2318		<b>PH</b>		10					
<b>Hook Load</b>		121		<b>Water Loss</b>		5.1					
<b>P/U Weight</b>		141		<b>Solid Content</b>		4.00%					
<b>S/O Weight</b>		106		<b>Sand Content</b>		0.50%					
<b>Btm Hole Temp</b>		120		<b>Chlorides</b>		600 PPM		<b>TOTAL =</b>		1312.08	
								<b>TOTAL =</b>		0.00	

<b>Time Log</b>			<b>Operation details and comments</b>			<b>BHA Daily Tally</b>			
<b>From</b>	<b>To</b>	<b>Hours</b>				<b>Rotate</b>	<b>Slide</b>	<b>Circulate</b>	<b>Total</b>
0000	245	2.75	Drill F/ 7636'-7825', Slide as Needed			406	349		755
245	300	0.25	Rig Service			5.16	10.33		15.49
300	2000	17.00	Drill F/ 7825'-8296', Slide as Needed						
2000	2015	0.25	Rig Service						
2015	2400	3.75	Drill F/ 8296'-8391', Slide as Needed						
						<b>Motor Inventory</b>			
						<b>Clean</b>			
						<b>Dirty</b>			
						<b>Directional Charges</b>			
						DD/ MWD Package		\$8,000	
						Additional DD		\$1,500	
						E mag upgrade		\$500	
						Additional MWD		\$1,250	
						<b>Previous Total</b>		\$ 152,325.00	
						<b>Daily Total</b>		\$ 11,250.00	
						<b>Cum Total</b>		\$ 163,575.00	
						Schlumberger Representatives			
						Jeff Gill			
						Tandy Dillen			
						Operator Representatives			
						Kirk Roper			
						Eric Shafer			
<b>Total Hours=</b>			24.00						



# Daily Report

<b>Report Date:</b> 29-May-08											
<b>Company</b>		ConocoPhillips		<b>Job #</b>		40017040		<b>Ftg. Last 24 Hrs</b>		214	
<b>Rig</b>		Precision 406		<b>Report #</b>		19		<b>Last Csg. Set</b>			
<b>Well</b>		CP07C-27 L27		<b>Midn't Depth</b>		8605		<b>Total Pumping Hrs</b>		196.41	
				<b>st. TD for Cur. Sec</b>		1		<b>Next Csg. Set</b>			
<b>BHA #</b>		6		<b>Bit</b>		6		<b>BHA#</b>		6	
<b>PDM/RSS#</b>		675-24X-449H		<b>Size</b>		8 3/4		<b>Item</b>		<b>Length</b>	
Drl hrs		5.50		<b>Make</b>		Mi516HSPX		PDC Bit		1.00	
Cir hrs.		11.50		<b>Type</b>		PDC Bit		Mud Motor		26.27	
Cum. Drl. Hrs		32.22		<b>Depth In</b>		6985		NMDC		10.10	
Cum. Cir. Hrs		17.75		<b>Depth Out</b>		8605		NM UBHO		13.85	
Pad Press		N/A		<b>Hours</b>		27.8		NMDC		30.53	
<b>Bent Housing</b>		1.50		<b>TFA</b>		0.75		NMDC		30.44	
<b>Depth In</b>		6985		<b>ROP</b>		58		4 1/2" HWDP		645.66	
<b>Depth Out</b>		8605		<b>T/B/G</b>				JAR		30.09	
WOB Rotating		7		<b>Mud Type</b>		LSND		4 1/2" HWDP		522.21	
Pad/Stab OD		8 9/16		<b>Weight</b>		8.9		XO		1.93	
GPM		513		<b>Viscosity</b>		46					
PSI off BTTM		2077		<b>PV/YP</b>		14/11					
PSI on BTTM		2318		<b>PH</b>		9.4					
Hook Load		121		<b>Water Loss</b>		6.0					
P/U Weight		141		<b>Solid Content</b>		3.00%					
S/O Weight		106		<b>Sand Content</b>		0.75%					
Btm Hole Temp		120		<b>Chlorides</b>		450 PPM		<b>TOTAL =</b>		1312.08	
								<b>TOTAL =</b>		0.00	

<b>Time Log</b>			<b>Operation details and comments</b>			<b>BHA Daily Tally</b>			
<b>From</b>	<b>To</b>	<b>Hours</b>				<b>Rotate</b>	<b>Slide</b>	<b>Circulate</b>	<b>Total</b>
0000	415	4.25	Drill F/ 8391'-8485', Slide as Needed			77	137		214
415	445	0.50	Rig service			1.83	4.67	11.50	18.00
445	800	3.25	Drill F/ 8485'-8605', Slide as Needed						
800	1930	11.50	Took kick/ circulate and condition mud						
1930	2400	4.50	POOH						
						<b>Motor Inventory</b>			
						<b>Clean</b>			
						<b>Dirty</b>			
						<b>Directional Charges</b>			
						DD/ MWD Package		\$8,000	
						Additional DD		\$1,500	
						E mag upgrade		\$500	
						Additional MWD		\$1,250	
						<b>Previous Total</b>		\$ 163,575.00	
						<b>Daily Total</b>		\$ 11,250.00	
						<b>Cum Total</b>		\$ 174,825.00	
						Schlumberger Representatives			
						Jeff Gill			
						Tandy Dillen			
						Operator Representatives			
						Kirk Roper			
						Eric Shafer			
<b>Total Hours=</b>			24.00						



# Daily Report

**Report Date:** 30-May-08

<b>Company</b>	ConocoPhillips	<b>Job #</b>	40017040	<b>Ftg. Last 24 Hrs</b>	0
<b>Rig</b>	Precision 406	<b>Report #</b>	20	<b>Last Csg. Set</b>	
<b>Well</b>	CP07C-27 L27	<b>Midn't Depth</b>	8605	<b>Total Pumping Hrs</b>	199.66
		<b>st. TD for Cur. Sec</b>	1	<b>Next Csg. Set</b>	
<b>BHA #</b>	6	<b>Bit</b>	6	<b>BHA#</b>	6
<b>PDM/RSS#</b>	675-24X-449H	<b>Size</b>	8 3/4	<b>Item</b>	<b>Length</b>
<b>Drl hrs</b>		<b>Make</b>	Mi516HSPX	PDC Bit	1.00
<b>Cir hrs.</b>	3.25	<b>Type</b>	PDC Bit	Mud Motor	26.27
<b>Cum. Drl. Hrs</b>	32.22	<b>Depth In</b>	6985	NMDC	10.10
<b>Cum. Cir. Hrs</b>	21.00	<b>Depth Out</b>	8605	NM UBHO	13.85
<b>Pad Press</b>	N/A	<b>Hours</b>	27.8	NMDC	30.53
<b>Bent Housing</b>	1.50	<b>TFA</b>	0.75	NMDC	30.44
<b>Depth In</b>	6985	<b>ROP</b>	58	4 1/2" HWDP	645.66
<b>Depth Out</b>	8605	<b>T/B/G</b>		JAR	30.09
<b>WOB Rotating</b>	7	<b>Mud Type</b>	LSND	4 1/2" HWDP	522.21
<b>Pad/Stab OD</b>	8 9/16	<b>Weight</b>	8.9	XO	1.93
<b>GPM</b>	513	<b>Viscosity</b>	46		
<b>PSI off BTTM</b>	2077	<b>PV/YP</b>	14/11		
<b>PSI on BTTM</b>	2318	<b>PH</b>	9.4		
<b>Hook Load</b>	121	<b>Water Loss</b>	6.0		
<b>P/U Weight</b>	141	<b>Solid Content</b>	3.00%		
<b>S/O Weight</b>	106	<b>Sand Content</b>	0.75%		
<b>Btm Hole Temp</b>	120	<b>Chlorides</b>	450 PPM	<b>TOTAL =</b>	1312.08
				<b>TOTAL =</b>	0.00

Time Log			Operation details and comments		BHA Daily Tally			
From	To	Hours			Rotate	Slide	Circulate	Total
0000	1400	14.00	POOH/ Monitor well flow as needed	FT				0
1400	1500	1.00	Lay Down Directional Tools	Hrs			3.25	3.25
1500	2400	9.00	Run Casing		Motor Inventory			
					Clean			
					Dirty			
					Directional Charges			
					DD/ MWD Package		\$8,000	
					Additional DD		\$1,500	
					E mag upgrade		\$500	
					Additional MWD		\$1,250	
					XP Motor up grade		\$7,746	
					Previous Total		\$ 174,825.00	
					Daily Total		\$ 18,996.00	
					Cum Total		\$ 193,821.00	
					Schlumberger Representatives			
					Jeff Gill			
					Tandy Dillen			
					Operator Representatives			
					Kirk Roper			
					Eric Shafer			
Total Hours=		24.00						



## Daily Report

<b>Report Date:</b> 31-May-08												
<b>Company</b>		ConocoPhillips		<b>Job #</b>		40017040		<b>Ftg. Last 24 Hrs</b>		0		
<b>Rig</b>		Precision 406		<b>Report #</b>		21		<b>Last Csg. Set</b>				
<b>Well</b>		CP07C-27 L27		<b>Midn't Depth</b>		8605		<b>Total Pumping Hrs</b>		199.66		
				<b>st. TD for Cur. Sec</b>		1		<b>Next Csg. Set</b>				
<b>BHA #</b>				<b>Bit</b>				<b>BHA#</b>				
<b>PDM/RSS#</b>				<b>Size</b>				<b>Item</b>		<b>Length</b>		
<b>Drl hrs</b>				<b>Make</b>								
<b>Cir hrs.</b>				<b>Type</b>								
<b>Cum. Drl. Hrs</b>		0.00		<b>Depth In</b>								
<b>Cum. Cir. Hrs</b>		0.00		<b>Depth Out</b>								
<b>Pad Press</b>		N/A		<b>Hours</b>								
<b>Bent Housing</b>				<b>TFA</b>								
<b>Depth In</b>				<b>ROP</b>		#VALUE!						
<b>Depth Out</b>				<b>T/B/G</b>								
<b>WOB Rotating</b>				<b>Mud Type</b>		LSND						
<b>Pad/Stab OD</b>				<b>Weight</b>		8.9						
<b>GPM</b>				<b>Viscosity</b>		46						
<b>PSI off BTTM</b>				<b>PV/YP</b>		14/11						
<b>PSI on BTTM</b>				<b>PH</b>		9.4						
<b>Hook Load</b>				<b>Water Loss</b>		6.0						
<b>P/U Weight</b>				<b>Solid Content</b>		3.00%						
<b>S/O Weight</b>				<b>Sand Content</b>		0.75%						
<b>Btm Hole Temp</b>				<b>Chlorides</b>		450 PPM		<b>TOTAL =</b>		0.00		
								<b>TOTAL =</b>		0.00		
<b>Time Log</b>			<b>Operation details and comments</b>				<b>BHA Daily Tally</b>					
<b>From</b>	<b>To</b>	<b>Hours</b>					<b>Rotate</b>	<b>Slide</b>	<b>Circulate</b>	<b>Total</b>		
0000	2400	24.00	Run Casing				<b>FT</b>			0		
							<b>Hrs</b>			0.00		
							<b>Motor Inventory</b>					
							<b>Clean</b>					
							<b>Dirty</b>					
							<b>Directional Charges</b>					
							DD Package Standby		\$3,375			
							<b>Previous Total</b>		\$ -			
							<b>Daily Total</b>		\$ 3,375.00			
							<b>Cum Total</b>		\$ 3,375.00			
							Schlumberger Representatives					
							Jeff Gill					
							Operator Representatives					
							Kirk Roper					
							Eric Shafer					
<b>Total Hours=</b>		24.00										



# Daily Report

<b>Report Date:</b> 1-Jun-08											
<b>Company</b>		ConocoPhillips		<b>Job #</b>		40017040		<b>Ftg. Last 24 Hrs</b>		0	
<b>Rig</b>		Precision 406		<b>Report #</b>		22		<b>Last Csg. Set</b>			
<b>Well</b>		CP07C-27 L27		<b>Midn't Depth</b>		8605		<b>Total Pumping Hrs</b>		199.66	
				<b>st. TD for Cur. Sec</b>		1		<b>Next Csg. Set</b>			
<b>BHA #</b>				<b>Bit</b>				<b>BHA#</b>			
<b>PDM/RSS#</b>				<b>Size</b>				<b>Item</b>		<b>Length</b>	
<b>Drl hrs</b>				<b>Make</b>							
<b>Cir hrs.</b>				<b>Type</b>							
<b>Cum. Drl. Hrs</b>		0.00		<b>Depth In</b>							
<b>Cum. Cir. Hrs</b>		0.00		<b>Depth Out</b>							
<b>Pad Press</b>		N/A		<b>Hours</b>							
<b>Bent Housing</b>				<b>TFA</b>							
<b>Depth In</b>				<b>ROP</b>		#VALUE!					
<b>Depth Out</b>				<b>T/B/G</b>							
<b>WOB Rotating</b>				<b>Mud Type</b>		LSND					
<b>Pad/Stab OD</b>				<b>Weight</b>		8.9					
<b>GPM</b>				<b>Viscosity</b>		46					
<b>PSI off BTTM</b>				<b>PV/YP</b>		14/11					
<b>PSI on BTTM</b>				<b>PH</b>		9.4					
<b>Hook Load</b>				<b>Water Loss</b>		6.0					
<b>P/U Weight</b>				<b>Solid Content</b>		3.00%					
<b>S/O Weight</b>				<b>Sand Content</b>		0.75%					
<b>Btm Hole Temp</b>				<b>Chlorides</b>		450 PPM		<b>TOTAL =</b>		0.00	
								<b>TOTAL =</b>		0.00	

<b>Time Log</b>			<b>Operation details and comments</b>		<b>BHA Daily Tally</b>			
<b>From</b>	<b>To</b>	<b>Hours</b>			<b>Rotate</b>	<b>Slide</b>	<b>Circulate</b>	<b>Total</b>
0000	2400	24.00	Run Casing					0
					<b>FT</b>			0.00
					<b>Hrs</b>			
					<b>Motor Inventory</b>			
					<b>Clean</b>			
					<b>Dirty</b>			
					<b>Directional Charges</b>			
					DD Package Standby		\$3,375	
					IMPULSE STANDBY		\$3,000	
					adnVISION STANDBY		\$3,750	
					LWD Engineers		\$2,400	
					LWD Tool Mobilization		\$10,000	
					<b>Previous Total</b>		\$ 3,375.00	
					<b>Daily Total</b>		\$ 22,525.00	
					<b>Cum Total</b>		\$ 25,900.00	
					Schlumberger Representatives			
					Jeff Gill			
					Operator Representatives			
					Kirk Roper			
					Eric Shafer			
<b>Total Hours=</b>			24.00					



## Daily Report

<b>Report Date:</b> 2-Jun-08									
<b>Company</b>		ConocoPhillips		<b>Job #</b>		40017040		<b>Ftg. Last 24 Hrs</b>	
<b>Rig</b>		Precision 406		<b>Report #</b>		23		<b>Last Csg. Set</b>	
<b>Well</b>		CP07C-27 L27		<b>Midn't Depth</b>				<b>Total Pumping Hrs</b> 199.66	
				<b>st. TD for Cur. Sec</b>		1		<b>Next Csg. Set</b>	
<b>BHA #</b>				<b>Bit</b>				<b>BHA#</b>	
<b>PDM/RSS#</b>				<b>Size</b>				<b>Item</b>	
<b>Drl hrs</b>				<b>Make</b>				<b>Length</b>	
<b>Cir hrs.</b>				<b>Type</b>					
<b>Cum. Drl. Hrs</b>		0.00		<b>Depth In</b>					
<b>Cum. Cir. Hrs</b>		0.00		<b>Depth Out</b>					
<b>Pad Press</b>		N/A		<b>Hours</b>					
<b>Bent Housing</b>				<b>TFA</b>					
<b>Depth In</b>				<b>ROP</b>		#VALUE!			
<b>Depth Out</b>				<b>T/B/G</b>					
<b>WOB Rotating</b>				<b>Mud Type</b>		LSND			
<b>Pad/Stab OD</b>				<b>Weight</b>		8.9			
<b>GPM</b>				<b>Viscosity</b>		46			
<b>PSI off BTTM</b>				<b>PV/YP</b>		14/11			
<b>PSI on BTTM</b>				<b>PH</b>		9.4			
<b>Hook Load</b>				<b>Water Loss</b>		6.0			
<b>P/U Weight</b>				<b>Solid Content</b>		3.00%			
<b>S/O Weight</b>				<b>Sand Content</b>		0.75%			
<b>Btm Hole Temp</b>				<b>Chlorides</b>		450 PPM		<b>TOTAL =</b> 0.00	
								<b>TOTAL =</b> 0.00	

<b>Time Log</b>			<b>Operation details and comments</b>		<b>BHA Daily Tally</b>			
<b>From</b>	<b>To</b>	<b>Hours</b>			<b>Rotate</b>	<b>Slide</b>	<b>Circulate</b>	<b>Total</b>
0000	2400	24.00	Run Casing					0
					<b>FT</b>			0.00
					<b>Hrs</b>			
					<b>Motor Inventory</b>			
					<b>Clean</b>			
					<b>Dirty</b>			
					<b>Directional Charges</b>			
					DD Package Standby		\$3,375	
					IMPULSE STANDBY		\$3,000	
					adnVISION STANDBY		\$3,750	
					LWD Engineers		\$2,400	
					<b>Previous Total</b>		\$ 25,900.00	
					<b>Daily Total</b>		\$ 12,525.00	
					<b>Cum Total</b>		\$ 38,425.00	
					Schlumberger Representatives			
					Jeff Gill			
					Operator Representatives			
					Kirk Roper			
					Eric Shafer			
<b>Total Hours=</b>			24.00					





# Daily Report

<b>Report Date:</b> 3-Jun-08									
<b>Company</b>		ConocoPhillips		<b>Job #</b>		40017040		<b>Ftg. Last 24 Hrs</b>	
<b>Rig</b>		Precision 406		<b>Report #</b>		24		<b>Last Csg. Set</b>	
<b>Well</b>		CP07C-27 L27		<b>Midn't Depth</b>				<b>Total Pumping Hrs</b> 199.66	
				<b>st. TD for Cur. Sec</b>		1		<b>Next Csg. Set</b>	
<b>BHA #</b>				<b>Bit</b>				<b>BHA#</b>	
<b>PDM/RSS#</b>				<b>Size</b>				<b>Length</b>	
<b>Drl hrs</b>				<b>Make</b>				<b>Item</b>	
<b>Cir hrs.</b>				<b>Type</b>				<b>Length</b>	
<b>Cum. Drl. Hrs</b>		0.00		<b>Depth In</b>					
<b>Cum. Cir. Hrs</b>		0.00		<b>Depth Out</b>					
<b>Pad Press</b>		N/A		<b>Hours</b>					
<b>Bent Housing</b>				<b>TFA</b>					
<b>Depth In</b>				<b>ROP</b>		#VALUE!			
<b>Depth Out</b>				<b>T/B/G</b>					
<b>WOB Rotating</b>				<b>Mud Type</b>		LSND			
<b>Pad/Stab OD</b>				<b>Weight</b>		8.9			
<b>GPM</b>				<b>Viscosity</b>		46			
<b>PSI off BTTM</b>				<b>PV/YP</b>		14/11			
<b>PSI on BTTM</b>				<b>PH</b>		9.4			
<b>Hook Load</b>				<b>Water Loss</b>		6.0			
<b>P/U Weight</b>				<b>Solid Content</b>		3.00%			
<b>S/O Weight</b>				<b>Sand Content</b>		0.75%			
<b>Btm Hole Temp</b>				<b>Chlorides</b>		450 PPM		<b>TOTAL =</b> 0.00	
								<b>TOTAL =</b> 0.00	

<b>Time Log</b>			<b>Operation details and comments</b>		<b>BHA Daily Tally</b>			
<b>From</b>	<b>To</b>	<b>Hours</b>			<b>Rotate</b>	<b>Slide</b>	<b>Circulate</b>	<b>Total</b>
0000	2400	24.00	Rig Operations					0
					<b>FT</b>			0.00
					<b>Hrs</b>			
					<b>Motor Inventory</b>			
					<b>Clean</b>			
					<b>Dirty</b>			
					<b>Directional Charges</b>			
					DD Package Standby		\$3,375	
					IMPULSE STANDBY		\$3,000	
					adnVISION STANDBY		\$3,750	
					LWD Engineers		\$2,400	
					<b>Previous Total</b>		\$ 38,425.00	
					<b>Daily Total</b>		\$ 12,525.00	
					<b>Cum Total</b>		\$ 50,950.00	
					Schlumberger Representatives			
					Jimmy Atkison			
					Operator Representatives			
					Kirk Roper			
					Eric Shafer			
<b>Total Hours=</b>			24.00					



## Daily Report

<b>Report Date:</b> 4-Jun-08									
<b>Company</b>		ConocoPhillips		<b>Job #</b>		40017040		<b>Ftg. Last 24 Hrs</b>	
<b>Rig</b>		Precision 406		<b>Report #</b>		25		<b>Last Csg. Set</b>	
<b>Well</b>		CP07C-27 L27		<b>Midn't Depth</b>				<b>Total Pumping Hrs</b> 199.66	
				<b>st. TD for Cur. Sec</b>		1		<b>Next Csg. Set</b>	
<b>BHA #</b>				<b>Bit</b>				<b>BHA#</b>	
<b>PDM/RSS#</b>				<b>Size</b>				<b>Length</b>	
<b>Drl hrs</b>				<b>Make</b>				<b>Item</b>	
<b>Cir hrs.</b>				<b>Type</b>				<b>Length</b>	
<b>Cum. Drl. Hrs</b>		0.00		<b>Depth In</b>					
<b>Cum. Cir. Hrs</b>		0.00		<b>Depth Out</b>					
<b>Pad Press</b>		N/A		<b>Hours</b>					
<b>Bent Housing</b>				<b>TFA</b>					
<b>Depth In</b>				<b>ROP</b>		#VALUE!			
<b>Depth Out</b>				<b>T/B/G</b>					
<b>WOB Rotating</b>				<b>Mud Type</b>		LSND			
<b>Pad/Stab OD</b>				<b>Weight</b>		8.9			
<b>GPM</b>				<b>Viscosity</b>		46			
<b>PSI off BTTM</b>				<b>PV/YP</b>		14/11			
<b>PSI on BTTM</b>				<b>PH</b>		9.4			
<b>Hook Load</b>				<b>Water Loss</b>		6.0			
<b>P/U Weight</b>				<b>Solid Content</b>		3.00%			
<b>S/O Weight</b>				<b>Sand Content</b>		0.75%			
<b>Btm Hole Temp</b>				<b>Chlorides</b>		450 PPM		<b>TOTAL =</b> 0.00	
								<b>TOTAL =</b> 0.00	
<b>Time Log</b>			<b>Operation details and comments</b>			<b>BHA Daily Tally</b>			
<b>From</b>	<b>To</b>	<b>Hours</b>				<b>Rotate</b>	<b>Slide</b>	<b>Circulate</b>	<b>Total</b>
0000	2400	24.00	Rig Operations						0
						<b>FT</b>			0.00
						<b>Hrs</b>			
						<b>Motor Inventory</b>			
						<b>Clean</b>			
						<b>Dirty</b>			
						<b>Directional Charges</b>			
						DD Package Standby		\$3,375	
						IMPULSE STANDBY		\$3,000	
						adnVISION STANDBY		\$3,750	
						LWD Engineers		\$2,400	
						<b>Previous Total</b>		\$ 50,950.00	
						<b>Daily Total</b>		\$ 12,525.00	
						<b>Cum Total</b>		\$ 63,475.00	
						Schlumberger Representatives			
						Jimmy Atkison			
						Operator Representatives			
						Kirk Roper			
						Eric Shafer			
<b>Total Hours=</b>		24.00							



# Daily Report

<b>Report Date:</b> 5-Jun-08									
<b>Company</b>		ConocoPhillips		<b>Job #</b>		40017040		<b>Ftg. Last 24 Hrs</b>	
<b>Rig</b>		Precision 406		<b>Report #</b>		26		<b>Last Csg. Set</b>	
<b>Well</b>		CP07C-27 L27		<b>Midn't Depth</b>				<b>Total Pumping Hrs</b> 199.66	
				<b>st. TD for Cur. Sec</b>		1		<b>Next Csg. Set</b>	
<b>BHA #</b>				<b>Bit</b>				<b>BHA#</b>	
<b>PDM/RSS#</b>				<b>Size</b>				<b>Length</b>	
<b>Drl hrs</b>				<b>Make</b>				<b>Item</b>	
<b>Cir hrs.</b>				<b>Type</b>				<b>Length</b>	
<b>Cum. Drl. Hrs</b>		0.00		<b>Depth In</b>					
<b>Cum. Cir. Hrs</b>		0.00		<b>Depth Out</b>					
<b>Pad Press</b>		N/A		<b>Hours</b>					
<b>Bent Housing</b>				<b>TFA</b>					
<b>Depth In</b>				<b>ROP</b>		#VALUE!			
<b>Depth Out</b>				<b>T/B/G</b>					
<b>WOB Rotating</b>				<b>Mud Type</b>		LSND			
<b>Pad/Stab OD</b>				<b>Weight</b>		8.9			
<b>GPM</b>				<b>Viscosity</b>		46			
<b>PSI off BTTM</b>				<b>PV/YP</b>		14/11			
<b>PSI on BTTM</b>				<b>PH</b>		9.4			
<b>Hook Load</b>				<b>Water Loss</b>		6.0			
<b>P/U Weight</b>				<b>Solid Content</b>		3.00%			
<b>S/O Weight</b>				<b>Sand Content</b>		0.75%			
<b>Btm Hole Temp</b>				<b>Chlorides</b>		450 PPM		<b>TOTAL =</b> 0.00	
								<b>TOTAL =</b> 0.00	

<b>Time Log</b>			<b>Operation details and comments</b>		<b>BHA Daily Tally</b>			
<b>From</b>	<b>To</b>	<b>Hours</b>			<b>Rotate</b>	<b>Slide</b>	<b>Circulate</b>	<b>Total</b>
0000	2400	24.00	Rig Operations, Testing BOP & Milling					0
			flaired out casing		<b>FT</b>			0.00
					<b>Hrs</b>			
					<b>Motor Inventory</b>			
					<b>Clean</b>			
					<b>Dirty</b>			
					<b>Directional Charges</b>			
					DD Package Standby		\$3,375	
					IMPULSE STANDBY		\$3,000	
					adnVISION STANDBY		\$3,750	
					LWD Engineers		\$2,400	
					<b>Previous Total</b>		\$ 63,475.00	
					<b>Daily Total</b>		\$ 12,525.00	
					<b>Cum Total</b>		\$ 76,000.00	
					Schlumberger Representatives			
					Jimmy Atkison			
					Operator Representatives			
					Kirk Roper			
					Eric Shafer			
<b>Total Hours=</b>			24.00					



## Daily Report

<b>Report Date:</b> 6-Jun-08									
<b>Company</b>		ConocoPhillips		<b>Job #</b>		40017040		<b>Ftg. Last 24 Hrs</b>	
<b>Rig</b>		Precision 406		<b>Report #</b>		27		<b>Last Csg. Set</b>	
<b>Well</b>		CP07C-27 L27		<b>Midn't Depth</b>				<b>Total Pumping Hrs</b> 199.66	
				<b>st. TD for Cur. Sec</b>		1		<b>Next Csg. Set</b>	
<b>BHA #</b>				<b>Bit</b>				<b>BHA#</b>	
<b>PDM/RSS#</b>				<b>Size</b>				<b>Length</b>	
<b>Drl hrs</b>				<b>Make</b>				<b>Item</b>	
<b>Cir hrs.</b>				<b>Type</b>				<b>Length</b>	
<b>Cum. Drl. Hrs</b>		0.00		<b>Depth In</b>					
<b>Cum. Cir. Hrs</b>		0.00		<b>Depth Out</b>					
<b>Pad Press</b>		N/A		<b>Hours</b>					
<b>Bent Housing</b>				<b>TFA</b>					
<b>Depth In</b>				<b>ROP</b>		#VALUE!			
<b>Depth Out</b>				<b>T/B/G</b>					
<b>WOB Rotating</b>				<b>Mud Type</b>		LSND			
<b>Pad/Stab OD</b>				<b>Weight</b>		8.9			
<b>GPM</b>				<b>Viscosity</b>		46			
<b>PSI off BTTM</b>				<b>PV/YP</b>		14/11			
<b>PSI on BTTM</b>				<b>PH</b>		9.4			
<b>Hook Load</b>				<b>Water Loss</b>		6.0			
<b>P/U Weight</b>				<b>Solid Content</b>		3.00%			
<b>S/O Weight</b>				<b>Sand Content</b>		0.75%			
<b>Btm Hole Temp</b>				<b>Chlorides</b>		450 PPM		<b>TOTAL =</b> 0.00	
								<b>TOTAL =</b> 0.00	

<b>Time Log</b>			<b>Operation details and comments</b>		<b>BHA Daily Tally</b>			
<b>From</b>	<b>To</b>	<b>Hours</b>			<b>Rotate</b>	<b>Slide</b>	<b>Circulate</b>	<b>Total</b>
0000	2400	24.00	Running Mill through casing					0
					<b>FT</b>			0.00
					<b>Hrs</b>			
					<b>Motor Inventory</b>			
					<b>Clean</b>			
					<b>Dirty</b>			
					<b>Directional Charges</b>			
					DD Package Standby		\$3,375	
					IMPULSE STANDBY		\$3,000	
					adnVISION STANDBY		\$3,750	
					LWD Engineers		\$2,400	
					<b>Previous Total</b>		\$ 76,000.00	
					<b>Daily Total</b>		\$ 12,525.00	
					<b>Cum Total</b>		\$ 88,525.00	
					Schlumberger Representatives			
					Jimmy Atkison			
					Operator Representatives			
					Kirk Roper			
					Eric Shafer			
<b>Total Hours=</b>			24.00					



## Daily Report

**Report Date:** 7-Jun-08

<b>Company</b>	ConocoPhillips	<b>Job #</b>	40017040	<b>Ftg. Last 24 Hrs</b>	
<b>Rig</b>	Precision 406	<b>Report #</b>	28	<b>Last Csg. Set</b>	
<b>Well</b>	CP07C-27 L27	<b>Midn't Depth</b>		<b>Total Pumping Hrs</b>	199.66
		<b>st. TD for Cur. Sec</b>	1	<b>Next Csg. Set</b>	
<b>BHA #</b>		<b>Bit</b>		<b>BHA#</b>	
<b>PDM/RSS#</b>		<b>Size</b>		<b>Item</b>	<b>Length</b>
<b>Drl hrs</b>		<b>Make</b>			
<b>Cir hrs.</b>		<b>Type</b>			
<b>Cum. Drl. Hrs</b>	0.00	<b>Depth In</b>			
<b>Cum. Cir. Hrs</b>	0.00	<b>Depth Out</b>			
<b>Pad Press</b>	N/A	<b>Hours</b>			
<b>Bent Housing</b>		<b>TFA</b>			
<b>Depth In</b>		<b>ROP</b>	#VALUE!		
<b>Depth Out</b>		<b>T/B/G</b>			
<b>WOB Rotating</b>		<b>Mud Type</b>	LSND		
<b>Pad/Stab OD</b>		<b>Weight</b>	8.9		
<b>GPM</b>		<b>Viscosity</b>	46		
<b>PSI off BTTM</b>		<b>PV/YP</b>	14/11		
<b>PSI on BTTM</b>		<b>PH</b>	9.4		
<b>Hook Load</b>		<b>Water Loss</b>	6.0		
<b>P/U Weight</b>		<b>Solid Content</b>	3.00%		
<b>S/O Weight</b>		<b>Sand Content</b>	0.75%		
<b>Btm Hole Temp</b>		<b>Chlorides</b>	450 PPM	<b>TOTAL =</b>	0.00
				<b>TOTAL =</b>	0.00

Time Log			Operation details and comments		BHA Daily Tally			
From	To	Hours			Rotate	Slide	Circulate	Total
0000	2400	24.00	Running Mill through casing	FT				0
				Hrs				0.00
					Motor Inventory			
					Clean			
					Dirty			
					Directional Charges			
					DD Package Standby		\$1,500	
					IMPULSE STANDBY			
					adnVISION STANDBY			
					LWD Engineers			
					Previous Total		\$ 88,525.00	
					Daily Total		\$ 1,500.00	
					Cum Total		\$ 90,025.00	
					Schlumberger Representatives			
					Jimmy Atkison			
					Operator Representatives			
					Kirk Roper			
					Eric Shafer			
Total Hours=			24.00					

# Daily Report

<b>Report Date:</b> 8-Jun-08									
<b>Company</b>		ConocoPhillips		<b>Job #</b>		40017040		<b>Ftg. Last 24 Hrs</b>	
<b>Rig</b>		Precision 406		<b>Report #</b>		29		<b>Last Csg. Set</b>	
<b>Well</b>		CP07C-27 L27		<b>Midn't Depth</b>				<b>Total Pumping Hrs</b> 199.66	
				<b>st. TD for Cur. Seq</b>		1		<b>Next Csg. Set</b>	
<b>BHA #</b>				<b>Bit</b>				<b>BHA#</b>	
<b>PDM/RSS#</b>				<b>Size</b>				<b>Item</b>	
Drl hrs				<b>Make</b>				<b>Length</b>	
Cir hrs.				<b>Type</b>					
Cum. Drl. Hrs		0.00		<b>Depth In</b>					
Cum. Cir. Hrs		0.00		<b>Depth Out</b>					
Pad Press		N/A		<b>Hours</b>					
<b>Bent Housing</b>				<b>TFA</b>					
<b>Depth In</b>				<b>ROP</b>		#VALUE!			
<b>Depth Out</b>				<b>T/B/G</b>					
<b>WOB Rotating</b>				<b>Mud Type</b>		LSND			
<b>Pad/Stab OD</b>				<b>Weight</b>		8.9			
<b>GPM</b>				<b>Viscosity</b>		46			
<b>PSI off BTTM</b>				<b>PV/YP</b>		14/11			
<b>PSI on BTTM</b>				<b>PH</b>		9.4			
<b>Hook Load</b>				<b>Water Loss</b>		6.0			
<b>P/U Weight</b>				<b>Solid Content</b>		3.00%			
<b>S/O Weight</b>				<b>Sand Content</b>		0.75%			
<b>Btm Hole Temp</b>				<b>Chlorides</b>		450 PPM		<b>TOTAL =</b> 0.00	
								<b>TOTAL =</b> 0.00	

Time Log			Operation details and comments		BHA Daily Tally			
From	To	Hours			Rotate	Slide	Circulate	Total
0000	2400	24.00	Milled Casing & are Running Wireline	FT				0
				Hrs				0.00
					Motor Inventory			
					Clean			
					Dirty			
					Directional Charges			
					DD Package Standby		\$1,500	
					Previous Total		\$ 90,025.00	
					Daily Total		\$ 1,500.00	
					Cum Total		\$ 91,525.00	
					Schlumberger Representatives			
					Jimmy Atkison			
					Operator Representatives			
					Kirk Roper			
					Eric Shafer			
Total Hours=			24.00					



## Daily Report

<b>Report Date:</b> 9-Jun-08									
<b>Company</b>		ConocoPhillips		<b>Job #</b>		40017040		<b>Ftg. Last 24 Hrs</b>	
<b>Rig</b>		Precision 406		<b>Report #</b>		30		<b>Last Csg. Set</b>	
<b>Well</b>		CP07C-27 L27		<b>Midn't Depth</b>				<b>Total Pumping Hrs</b> 199.66	
				<b>st. TD for Cur. Sec</b>		1		<b>Next Csg. Set</b>	
<b>BHA #</b>				<b>Bit</b>				<b>BHA#</b>	
<b>PDM/RSS#</b>				<b>Size</b>				<b>Length</b>	
<b>Drl hrs</b>				<b>Make</b>				<b>Item</b>	
<b>Cir hrs.</b>				<b>Type</b>				<b>Length</b>	
<b>Cum. Drl. Hrs</b>		0.00		<b>Depth In</b>					
<b>Cum. Cir. Hrs</b>		0.00		<b>Depth Out</b>					
<b>Pad Press</b>		N/A		<b>Hours</b>					
<b>Bent Housing</b>				<b>TFA</b>					
<b>Depth In</b>				<b>ROP</b>		#VALUE!			
<b>Depth Out</b>				<b>T/B/G</b>					
<b>WOB Rotating</b>				<b>Mud Type</b>		LSND			
<b>Pad/Stab OD</b>				<b>Weight</b>		8.9			
<b>GPM</b>				<b>Viscosity</b>		46			
<b>PSI off BTTM</b>				<b>PV/YP</b>		14/11			
<b>PSI on BTTM</b>				<b>PH</b>		9.4			
<b>Hook Load</b>				<b>Water Loss</b>		6.0			
<b>P/U Weight</b>				<b>Solid Content</b>		3.00%			
<b>S/O Weight</b>				<b>Sand Content</b>		0.75%			
<b>Btm Hole Temp</b>				<b>Chlorides</b>		450 PPM		<b>TOTAL =</b> 0.00	
								<b>TOTAL =</b> 0.00	
<b>Time Log</b>			<b>Operation details and comments</b>				<b>BHA Daily Tally</b>		
<b>From</b>	<b>To</b>	<b>Hours</b>					<b>Rotate</b>	<b>Slide</b>	<b>Circulate</b>
0000	2400	24.00	Pulled out wireline and TIH with Mill						0
			Milling ahead						0.00
							<b>Motor Inventory</b>		
							<b>Clean</b>		
							<b>Dirty</b>		
							<b>Directional Charges</b>		
							DD Package Standby		\$1,500
							<b>Previous Total</b>		\$ 91,525.00
							<b>Daily Total</b>		\$ 1,500.00
							<b>Cum Total</b>		\$ 93,025.00
							Schlumberger Representatives		
							Jimmy Atkison		
							Operator Representatives		
							Kirk Roper		
							Eric Shafer		
<b>Total Hours=</b>			24.00						



## Daily Report

<b>Report Date:</b> 10-Jun-08									
<b>Company</b>		ConocoPhillips		<b>Job #</b>		40017040		<b>Ftg. Last 24 Hrs</b>	
<b>Rig</b>		Precision 406		<b>Report #</b>		31		<b>Last Csg. Set</b>	
<b>Well</b>		CP07C-27 L27		<b>Midn't Depth</b>				<b>Total Pumping Hrs</b> 199.66	
				<b>st. TD for Cur. Sec</b>		1		<b>Next Csg. Set</b>	
<b>BHA #</b>				<b>Bit</b>				<b>BHA#</b>	
<b>PDM/RSS#</b>				<b>Size</b>				<b>Length</b>	
<b>Drl hrs</b>				<b>Make</b>				<b>Item</b>	
<b>Cir hrs.</b>				<b>Type</b>				<b>Length</b>	
<b>Cum. Drl. Hrs</b>		0.00		<b>Depth In</b>					
<b>Cum. Cir. Hrs</b>		0.00		<b>Depth Out</b>					
<b>Pad Press</b>		N/A		<b>Hours</b>					
<b>Bent Housing</b>				<b>TFA</b>					
<b>Depth In</b>				<b>ROP</b>		#VALUE!			
<b>Depth Out</b>				<b>T/B/G</b>					
<b>WOB Rotating</b>				<b>Mud Type</b>		LSND			
<b>Pad/Stab OD</b>				<b>Weight</b>		8.9			
<b>GPM</b>				<b>Viscosity</b>		46			
<b>PSI off BTTM</b>				<b>PV/YP</b>		14/11			
<b>PSI on BTTM</b>				<b>PH</b>		9.4			
<b>Hook Load</b>				<b>Water Loss</b>		6.0			
<b>P/U Weight</b>				<b>Solid Content</b>		3.00%			
<b>S/O Weight</b>				<b>Sand Content</b>		0.75%			
<b>Btm Hole Temp</b>				<b>Chlorides</b>		450 PPM		<b>TOTAL =</b> 0.00	
								<b>TOTAL =</b> 0.00	
<b>Time Log</b>			<b>Operation details and comments</b>				<b>BHA Daily Tally</b>		
<b>From</b>	<b>To</b>	<b>Hours</b>					<b>Rotate</b>	<b>Slide</b>	<b>Circulate</b>
0000	2400	24.00	Running Mill through casing						0
							<b>FT</b>		
							<b>Hrs</b>		0.00
							<b>Motor Inventory</b>		
							<b>Clean</b>		
							<b>Dirty</b>		
							<b>Directional Charges</b>		
							<b>DD Standby</b>		\$1,500
							<b>Previous Total</b>		\$ 93,025.00
							<b>Daily Total</b>		\$ 1,500.00
							<b>Cum Total</b>		\$ 94,525.00
							Schlumberger Representatives		
							Jimmy Atkison		
							Operator Representatives		
							Kirk Roper		
							Eric Shafer		
<b>Total Hours=</b>		24.00							





## Daily Report

**Report Date:** 11-Jun-08

<b>Company</b>	ConocoPhillips	<b>Job #</b>	40017040	<b>Ftg. Last 24 Hrs</b>	
<b>Rig</b>	Precision 406	<b>Report #</b>	32	<b>Last Csg. Set</b>	
<b>Well</b>	CP07C-27 L27	<b>Midn't Depth</b>		<b>Total Pumping Hrs</b>	199.66
		<b>st. TD for Cur. Sec</b>	1	<b>Next Csg. Set</b>	
<b>BHA #</b>		<b>Bit</b>		<b>BHA#</b>	
<b>PDM/RSS#</b>		<b>Size</b>		<b>Item</b>	<b>Length</b>
<b>Drl hrs</b>		<b>Make</b>			
<b>Cir hrs.</b>		<b>Type</b>			
<b>Cum. Drl. Hrs</b>	0.00	<b>Depth In</b>			
<b>Cum. Cir. Hrs</b>	0.00	<b>Depth Out</b>			
<b>Pad Press</b>	N/A	<b>Hours</b>			
<b>Bent Housing</b>		<b>TFA</b>			
<b>Depth In</b>		<b>ROP</b>	#VALUE!		
<b>Depth Out</b>		<b>T/B/G</b>			
<b>WOB Rotating</b>		<b>Mud Type</b>	LSND		
<b>Pad/Stab OD</b>		<b>Weight</b>	8.9		
<b>GPM</b>		<b>Viscosity</b>	46		
<b>PSI off BTTM</b>		<b>PV/YP</b>	14/11		
<b>PSI on BTTM</b>		<b>PH</b>	9.4		
<b>Hook Load</b>		<b>Water Loss</b>	6.0		
<b>P/U Weight</b>		<b>Solid Content</b>	3.00%		
<b>S/O Weight</b>		<b>Sand Content</b>	0.75%		
<b>Btm Hole Temp</b>		<b>Chlorides</b>	450 PPM	<b>TOTAL =</b>	0.00
				<b>TOTAL =</b>	0.00

Time Log			Operation details and comments		BHA Daily Tally			
From	To	Hours			Rotate	Slide	Circulate	Total
0000	1800	18.00	Worked on Top Drive	FT				0
1800	2400	6.00	Running Mill through casing	Hrs				0.00
					Motor Inventory			
					Clean			
					Dirty			
					Directional Charges			
					DD Standby		\$1,500	
					Previous Total		\$ 94,525.00	
					Daily Total		\$ 1,500.00	
					Cum Total		\$ 96,025.00	
					Schlumberger Representatives			
					Jimmy Atkison			
					Operator Representatives			
					Kirk Roper			
					Eric Shafer			
Total Hours=		24.00						



## Daily Report

<b>Report Date:</b> 12-Jun-08									
<b>Company</b>		ConocoPhillips		<b>Job #</b>		40017040		<b>Ftg. Last 24 Hrs</b>	
<b>Rig</b>		Precision 406		<b>Report #</b>		33		<b>Last Csg. Set</b>	
<b>Well</b>		CP07C-27 L27		<b>Midn't Depth</b>				<b>Total Pumping Hrs</b> 199.66	
				<b>st. TD for Cur. Sec</b>		1		<b>Next Csg. Set</b>	
<b>BHA #</b>				<b>Bit</b>				<b>BHA#</b>	
<b>PDM/RSS#</b>				<b>Size</b>				<b>Item</b>	
<b>Drl hrs</b>				<b>Make</b>				<b>Length</b>	
<b>Cir hrs.</b>				<b>Type</b>					
<b>Cum. Drl. Hrs</b>		0.00		<b>Depth In</b>					
<b>Cum. Cir. Hrs</b>		0.00		<b>Depth Out</b>					
<b>Pad Press</b>		N/A		<b>Hours</b>					
<b>Bent Housing</b>				<b>TFA</b>					
<b>Depth In</b>				<b>ROP</b>		#VALUE!			
<b>Depth Out</b>				<b>T/B/G</b>					
<b>WOB Rotating</b>				<b>Mud Type</b>		LSND			
<b>Pad/Stab OD</b>				<b>Weight</b>		8.9			
<b>GPM</b>				<b>Viscosity</b>		46			
<b>PSI off BTTM</b>				<b>PV/YP</b>		14/11			
<b>PSI on BTTM</b>				<b>PH</b>		9.4			
<b>Hook Load</b>				<b>Water Loss</b>		6.0			
<b>P/U Weight</b>				<b>Solid Content</b>		3.00%			
<b>S/O Weight</b>				<b>Sand Content</b>		0.75%			
<b>Btm Hole Temp</b>				<b>Chlorides</b>		450 PPM		<b>TOTAL =</b> 0.00	
								<b>TOTAL =</b> 0.00	

<b>Time Log</b>			<b>Operation details and comments</b>		<b>BHA Daily Tally</b>			
<b>From</b>	<b>To</b>	<b>Hours</b>			<b>Rotate</b>	<b>Slide</b>	<b>Circulate</b>	<b>Total</b>
0000	2400	24.00	Running Mill through casing					0
					<b>FT</b>			0.00
					<b>Hrs</b>			
					<b>Motor Inventory</b>			
					<b>Clean</b>			
					<b>Dirty</b>			
					<b>Directional Charges</b>			
					<b>DD Standby</b>		\$1,500	
					<b>Previous Total</b>		\$ 96,025.00	
					<b>Daily Total</b>		\$ 1,500.00	
					<b>Cum Total</b>		\$ 97,525.00	
					Schlumberger Representatives			
					Jimmy Atkison			
					Operator Representatives			
					Kirk Roper			
					Eric Shafer			
<b>Total Hours=</b>			24.00					



## Daily Report

**Report Date:** 13-Jun-08

<b>Company</b>	ConocoPhillips	<b>Job #</b>	40017040	<b>Ftg. Last 24 Hrs</b>	
<b>Rig</b>	Precision 406	<b>Report #</b>	34	<b>Last Csg. Set</b>	
<b>Well</b>	CP07C-27 L27	<b>Midn't Depth</b>		<b>Total Pumping Hrs</b>	199.66
		<b>st. TD for Cur. Sec</b>	1	<b>Next Csg. Set</b>	
<b>BHA #</b>		<b>Bit</b>		<b>BHA#</b>	
<b>PDM/RSS#</b>		<b>Size</b>		<b>Item</b>	<b>Length</b>
<b>Drl hrs</b>		<b>Make</b>			
<b>Cir hrs.</b>		<b>Type</b>			
<b>Cum. Drl. Hrs</b>	0.00	<b>Depth In</b>			
<b>Cum. Cir. Hrs</b>	0.00	<b>Depth Out</b>			
<b>Pad Press</b>	N/A	<b>Hours</b>			
<b>Bent Housing</b>		<b>TFA</b>			
<b>Depth In</b>		<b>ROP</b>	#VALUE!		
<b>Depth Out</b>		<b>T/B/G</b>			
<b>WOB Rotating</b>		<b>Mud Type</b>	LSND		
<b>Pad/Stab OD</b>		<b>Weight</b>	8.9		
<b>GPM</b>		<b>Viscosity</b>	46		
<b>PSI off BTTM</b>		<b>PV/YP</b>	14/11		
<b>PSI on BTTM</b>		<b>PH</b>	9.4		
<b>Hook Load</b>		<b>Water Loss</b>	6.0		
<b>P/U Weight</b>		<b>Solid Content</b>	3.00%		
<b>S/O Weight</b>		<b>Sand Content</b>	0.75%		
<b>Btm Hole Temp</b>		<b>Chlorides</b>	450 PPM	<b>TOTAL =</b>	0.00
				<b>TOTAL =</b>	0.00

Time Log			Operation details and comments		BHA Daily Tally			
From	To	Hours			Rotate	Slide	Circulate	Total
0000	2400	24.00	Running Mill through casing	FT				0
				Hrs				0.00
					Motor Inventory			
					Clean			
					Dirty			
					Directional Charges			
					DD Standby		\$1,500	
					Previous Total		\$ 97,525.00	
					Daily Total		\$ 1,500.00	
					Cum Total		\$ 99,025.00	
					Schlumberger Representatives			
					Jimmy Atkison			
					Operator Representatives			
					Kirk Roper			
					Eric Shafer			
Total Hours=		24.00						

<b>Report Date:</b> 14-Jun-08									
<b>Company</b>		ConocoPhillips		<b>Job #</b>		40017040		<b>Ftg. Last 24 Hrs</b>	
<b>Rig</b>		Precision 406		<b>Report #</b>		35		<b>Last Csg. Set</b>	
<b>Well</b>		CP07C-27 L27		<b>Midn't Depth</b>				<b>Total Pumping Hrs</b> 199.66	
				<b>st. TD for Cur. Sec</b>		1		<b>Next Csg. Set</b>	
<b>BHA #</b>				<b>Bit</b>				<b>BHA#</b>	
<b>PDM/RSS#</b>				<b>Size</b>				<b>Length</b>	
<b>Drl hrs</b>				<b>Make</b>				<b>Item</b>	
<b>Cir hrs.</b>				<b>Type</b>				<b>Length</b>	
<b>Cum. Drl. Hrs</b>		0.00		<b>Depth In</b>					
<b>Cum. Cir. Hrs</b>		0.00		<b>Depth Out</b>					
<b>Pad Press</b>		N/A		<b>Hours</b>					
<b>Bent Housing</b>				<b>TFA</b>					
<b>Depth In</b>				<b>ROP</b>		#VALUE!			
<b>Depth Out</b>				<b>T/B/G</b>					
<b>WOB Rotating</b>				<b>Mud Type</b>		LSND			
<b>Pad/Stab OD</b>				<b>Weight</b>		8.9			
<b>GPM</b>				<b>Viscosity</b>		46			
<b>PSI off BTTM</b>				<b>PV/YP</b>		14/11			
<b>PSI on BTTM</b>				<b>PH</b>		9.4			
<b>Hook Load</b>				<b>Water Loss</b>		6.0			
<b>P/U Weight</b>				<b>Solid Content</b>		3.00%			
<b>S/O Weight</b>				<b>Sand Content</b>		0.75%			
<b>Btm Hole Temp</b>				<b>Chlorides</b>		450 PPM		<b>TOTAL =</b> 0.00	
								<b>TOTAL =</b> 0.00	
<b>Time Log</b>			<b>Operation details and comments</b>			<b>BHA Daily Tally</b>			
<b>From</b>	<b>To</b>	<b>Hours</b>				<b>Rotate</b>	<b>Slide</b>	<b>Circulate</b>	<b>Total</b>
0000	2400	24.00	Running Mill through casing						0
						<b>FT</b>			
						<b>Hrs</b>			0.00
						<b>Motor Inventory</b>			
						<b>Clean</b>			
						<b>Dirty</b>			
						<b>Directional Charges</b>			
						<b>DD Standby</b>		\$1,500	
						<b>Previous Total</b>		\$ 99,025.00	
						<b>Daily Total</b>		\$ 1,500.00	
						<b>Cum Total</b>		\$ 100,525.00	
						Schlumberger Representatives			
						Jimmy Atkison			
						Operator Representatives			
						Kirk Roper			
						Eric Shafer			
<b>Total Hours=</b>		24.00							



## Daily Report

**Report Date:** 15-Jun-08

<b>Company</b>	ConocoPhillips	<b>Job #</b>	40017040	<b>Ftg. Last 24 Hrs</b>	
<b>Rig</b>	Precision 406	<b>Report #</b>	36	<b>Last Csg. Set</b>	
<b>Well</b>	CP07C-27 L27	<b>Midn't Depth</b>		<b>Total Pumping Hrs</b>	199.66
		<b>st. TD for Cur. Sec</b>	1	<b>Next Csg. Set</b>	
<b>BHA #</b>		<b>Bit</b>		<b>BHA#</b>	
<b>PDM/RSS#</b>		<b>Size</b>		<b>Item</b>	<b>Length</b>
<b>Drl hrs</b>		<b>Make</b>			
<b>Cir hrs.</b>		<b>Type</b>			
<b>Cum. Drl. Hrs</b>	0.00	<b>Depth In</b>			
<b>Cum. Cir. Hrs</b>	0.00	<b>Depth Out</b>			
<b>Pad Press</b>	N/A	<b>Hours</b>			
<b>Bent Housing</b>		<b>TFA</b>			
<b>Depth In</b>		<b>ROP</b>	#VALUE!		
<b>Depth Out</b>		<b>T/B/G</b>			
<b>WOB Rotating</b>		<b>Mud Type</b>	LSND		
<b>Pad/Stab OD</b>		<b>Weight</b>	8.9		
<b>GPM</b>		<b>Viscosity</b>	46		
<b>PSI off BTTM</b>		<b>PV/YP</b>	14/11		
<b>PSI on BTTM</b>		<b>PH</b>	9.4		
<b>Hook Load</b>		<b>Water Loss</b>	6.0		
<b>P/U Weight</b>		<b>Solid Content</b>	3.00%		
<b>S/O Weight</b>		<b>Sand Content</b>	0.75%		
<b>Btm Hole Temp</b>		<b>Chlorides</b>	450 PPM	<b>TOTAL =</b>	0.00
				<b>TOTAL =</b>	0.00

Time Log			Operation details and comments		BHA Daily Tally			
From	To	Hours			Rotate	Slide	Circulate	Total
0000	300	3.00	TOOH	FT				0
300	1400	11.00	Rig up and run wireline to log	Hrs				0.00
1400	2400	10.00	Rig operation to cement		Motor Inventory			
					Clean			
					Dirty			
					Directional Charges			
					DD Standby		\$1,500	
					Previous Total		\$ 100,525.00	
					Daily Total		\$ 1,500.00	
					Cum Total		\$ 102,025.00	
					Schlumberger Representatives			
					Jimmy Atkison			
					Operator Representatives			
					Chad Neifer			
					Gary King			
Total Hours=		24.00						

# Daily Report

<b>Report Date:</b> 16-Jun-08									
<b>Company</b>	ConocoPhillips	<b>Job #</b>	40017040	<b>Ftg. Last 24 Hrs</b>					
<b>Rig</b>	Precision 406	<b>Report #</b>	37	<b>Last Csg. Set</b>					
<b>Well</b>	CP07C-27 L27	<b>Midn't Depth</b>		<b>Total Pumping Hrs</b>	199.66				
		<b>st. TD for Cur. Seq</b>	1	<b>Next Csg. Set</b>					
<b>BHA #</b>		<b>Bit</b>		<b>BHA#</b>		<b>BHA#</b>			
<b>PDM/RSS#</b>		<b>Size</b>		<b>Item</b>	<b>Length</b>	<b>Item</b>	<b>Length</b>		
Drl hrs		<b>Make</b>							
Cir hrs.		<b>Type</b>							
Cum. Drl. Hrs	0.00	<b>Depth In</b>							
Cum. Cir. Hrs	0.00	<b>Depth Out</b>							
Pad Press	N/A	<b>Hours</b>							
<b>Bent Housing</b>		<b>TFA</b>							
<b>Depth In</b>		<b>ROP</b>	#VALUE!						
<b>Depth Out</b>		<b>T/B/G</b>							
<b>WOB Rotating</b>		<b>Mud Type</b>	LSND						
<b>Pad/Stab OD</b>		<b>Weight</b>	8.9						
<b>GPM</b>		<b>Viscosity</b>	46						
<b>PSI off BTTM</b>		<b>PV/YP</b>	14/11						
<b>PSI on BTTM</b>		<b>PH</b>	9.4						
<b>Hook Load</b>		<b>Water Loss</b>	6.0						
<b>P/U Weight</b>		<b>Solid Content</b>	3.00%						
<b>S/O Weight</b>		<b>Sand Content</b>	0.75%						
<b>Btm Hole Temp</b>		<b>Chlorides</b>	450 PPM	<b>TOTAL =</b>	0.00	<b>TOTAL =</b>	0.00		

<b>Time Log</b>			<b>Operation details and comments</b>		<b>BHA Daily Tally</b>			
<b>From</b>	<b>To</b>	<b>Hours</b>			<b>Rotate</b>	<b>Slide</b>	<b>Circulate</b>	<b>Total</b>
0000	2400	24.00	Running Cement	FT				0
				Hrs				0.00
					<b>Motor Inventory</b>			
					<b>Clean</b>			
					<b>Dirty</b>			
					<b>Directional Charges</b>			
					DD Standby		\$1,500	
					<b>Previous Total</b>		\$ 102,025.00	
					<b>Daily Total</b>		\$ 1,500.00	
					<b>Cum Total</b>		\$ 103,525.00	
					Schlumberger Representatives			
					Jimmy Atkison			
					Operator Representatives			
					Chad Neifer			
					Gary King			
Total Hours=			24.00					



# Daily Report

<b>Report Date:</b> 17-Jun-08									
<b>Company</b>		ConocoPhillips		<b>Job #</b>		40017040		<b>Ftg. Last 24 Hrs</b>	
<b>Rig</b>		Precision 406		<b>Report #</b>		38		<b>Last Csg. Set</b>	
<b>Well</b>		CP07C-27 L27		<b>Midn't Depth</b>				<b>Total Pumping Hrs</b> 199.66	
				<b>st. TD for Cur. Sec</b>		1		<b>Next Csg. Set</b>	
<b>BHA #</b>				<b>Bit</b>				<b>BHA#</b>	
<b>PDM/RSS#</b>				<b>Size</b>				<b>Length</b>	
<b>Drl hrs</b>				<b>Make</b>				<b>Item</b>	
<b>Cir hrs.</b>				<b>Type</b>				<b>Length</b>	
<b>Cum. Drl. Hrs</b>		0.00		<b>Depth In</b>					
<b>Cum. Cir. Hrs</b>		0.00		<b>Depth Out</b>					
<b>Pad Press</b>		N/A		<b>Hours</b>					
<b>Bent Housing</b>				<b>TFA</b>					
<b>Depth In</b>				<b>ROP</b>		#VALUE!			
<b>Depth Out</b>				<b>T/B/G</b>					
<b>WOB Rotating</b>				<b>Mud Type</b>		LSND			
<b>Pad/Stab OD</b>				<b>Weight</b>		8.9			
<b>GPM</b>				<b>Viscosity</b>		46			
<b>PSI off BTTM</b>				<b>PV/YP</b>		14/11			
<b>PSI on BTTM</b>				<b>PH</b>		9.4			
<b>Hook Load</b>				<b>Water Loss</b>		6.0			
<b>P/U Weight</b>				<b>Solid Content</b>		3.00%			
<b>S/O Weight</b>				<b>Sand Content</b>		0.75%			
<b>Btm Hole Temp</b>				<b>Chlorides</b>		450 PPM		<b>TOTAL =</b> 0.00	
								<b>TOTAL =</b> 0.00	
<b>Time Log</b>			<b>Operation details and comments</b>			<b>BHA Daily Tally</b>			
<b>From</b>	<b>To</b>	<b>Hours</b>				<b>Rotate</b>	<b>Slide</b>	<b>Circulate</b>	<b>Total</b>
0000	2400	24.00	Rig operations & Cementing						0
						<b>FT</b>			0.00
						<b>Hrs</b>			
						<b>Motor Inventory</b>			
						<b>Clean</b>			
						<b>Dirty</b>			
						<b>Directional Charges</b>			
						<b>DD Standby</b>		\$1,500	
						<b>Previous Total</b>		\$ 103,525.00	
						<b>Daily Total</b>		\$ 1,500.00	
						<b>Cum Total</b>		\$ 105,025.00	
						Schlumberger Representatives			
						Jimmy Atkison			
						Operator Representatives			
						Chad Neifer			
						Gary King			
<b>Total Hours=</b>		24.00							



# Daily Report

Report Date: 18-Jun-08

Company	ConocoPhillips	Job #	40017040	Ftg. Last 24 Hrs	
Rig	Precision 406	Report #	39	Last Csg. Set	
Well	CP07C-27 L27	Midn't Depth		Total Pumping Hrs	199.66
		st. TD for Cur. Sec	1	Next Csg. Set	
BHA #		Bit		BHA#	
PDM/RSS#		Size		Item	Length
Drl hrs		Make			
Cir hrs.		Type			
Cum. Drl. Hrs	0.00	Depth In			
Cum. Cir. Hrs	0.00	Depth Out			
Pad Press	N/A	Hours			
Bent Housing		TFA			
Depth In		ROP	#VALUE!		
Depth Out		T/B/G			
WOB Rotating		Mud Type	LSND		
Pad/Stab OD		Weight	8.9		
GPM		Viscosity	46		
PSI off BTTM		PV/YP	14/11		
PSI on BTTM		PH	9.4		
Hook Load		Water Loss	6.0		
P/U Weight		Solid Content	3.00%		
S/O Weight		Sand Content	0.75%		
Btm Hole Temp		Chlorides	450 PPM	TOTAL =	0.00
				TOTAL =	0.00

Time Log			Operation details and comments		BHA Daily Tally			
From	To	Hours			Rotate	Slide	Circulate	Total
0000	2400	24.00	Drilling out retainers and testing casing	FT				0
				Hrs				0.00
					Motor Inventory			
					Clean			
					Dirty			
					Directional Charges			
					DD Standby		\$1,500	
					Previous Total		\$ 105,025.00	
					Daily Total		\$ 1,500.00	
					Cum Total		\$ 106,525.00	
					Schlumberger Representatives			
					Jimmy Atkison			
					Operator Representatives			
					Chad Neifer			
					Gary King			
Total Hours=		24.00						



# Daily Report

<b>Report Date:</b> 19-Jun-08									
<b>Company</b>		ConocoPhillips		<b>Job #</b>		40017040		<b>Ftg. Last 24 Hrs</b>	
<b>Rig</b>		Precision 406		<b>Report #</b>		40		<b>Last Csg. Set</b>	
<b>Well</b>		CP07C-27 L27		<b>Midn't Depth</b>				<b>Total Pumping Hrs</b> 199.66	
				<b>st. TD for Cur. Seq</b>		1		<b>Next Csg. Set</b>	
<b>BHA #</b>				<b>Bit</b>				<b>BHA#</b>	
<b>PDM/RSS#</b>				<b>Size</b>				<b>Item</b>	
Drl hrs				<b>Make</b>				<b>Length</b>	
Cir hrs.				<b>Type</b>					
Cum. Drl. Hrs		0.00		<b>Depth In</b>					
Cum. Cir. Hrs		0.00		<b>Depth Out</b>					
Pad Press		N/A		<b>Hours</b>					
<b>Bent Housing</b>				<b>TFA</b>					
<b>Depth In</b>				<b>ROP</b>		#VALUE!			
<b>Depth Out</b>				<b>T/B/G</b>					
WOB Rotating				<b>Mud Type</b>		LSND			
Pad/Stab OD				<b>Weight</b>		8.9			
GPM				<b>Viscosity</b>		46			
PSI off BTTM				<b>PV/YP</b>		14/11			
PSI on BTTM				<b>PH</b>		9.4			
Hook Load				<b>Water Loss</b>		6.0			
P/U Weight				<b>Solid Content</b>		3.00%			
S/O Weight				<b>Sand Content</b>		0.75%			
Btm Hole Temp				<b>Chlorides</b>		450 PPM		<b>TOTAL =</b> 0.00	
								<b>TOTAL =</b> 0.00	

Time Log			Operation details and comments		BHA Daily Tally			
From	To	Hours			Rotate	Slide	Circulate	Total
0000	2400	24.00	Test Casing,rigup Cementers & Cement	FT				0
			Wait on cement, TOO H & Pick up BHA	Hrs				0.00
			Drill out cement		Motor Inventory			
					Clean			
					Dirty			
					Directional Charges			
					DD Standby		\$1,500	
					Previous Total		\$ 106,525.00	
					Daily Total		\$ 1,500.00	
					Cum Total		\$ 108,025.00	
					Schlumberger Representatives			
					Jimmy Atkison			
					Operator Representatives			
					Chad Neifer			
					Gary King			
Total Hours=		24.00						

# Daily Report

<b>Report Date:</b>		20-Jun-08									
<b>Company</b>		ConocoPhillips		<b>Job #</b>		40017040		<b>Ftg. Last 24 Hrs</b>			
<b>Rig</b>		Precision 406		<b>Report #</b>		41		<b>Last Csg. Set</b>			
<b>Well</b>		CP07C-27 L27		<b>Midn't Depth</b>				<b>Total Pumping Hrs</b>		199.66	
				<b>st. TD for Cur. Seq</b>		1		<b>Next Csg. Set</b>			
<b>BHA #</b>				<b>Bit</b>				<b>BHA#</b>			
<b>PDM/RSS#</b>				<b>Size</b>				<b>Item</b>		<b>Length</b>	
Drl hrs				<b>Make</b>							
Cir hrs.				<b>Type</b>							
Cum. Drl. Hrs		0.00		<b>Depth In</b>							
Cum. Cir. Hrs		0.00		<b>Depth Out</b>							
Pad Press		N/A		<b>Hours</b>							
<b>Bent Housing</b>				<b>TFA</b>							
<b>Depth In</b>				<b>ROP</b>		#VALUE!					
<b>Depth Out</b>				<b>T/B/G</b>							
<b>WOB Rotating</b>				<b>Mud Type</b>		LSND					
<b>Pad/Stab OD</b>				<b>Weight</b>		8.9					
<b>GPM</b>				<b>Viscosity</b>		46					
<b>PSI off BTTM</b>				<b>PV/YP</b>		14/11					
<b>PSI on BTTM</b>				<b>PH</b>		9.4					
<b>Hook Load</b>				<b>Water Loss</b>		6.0					
<b>P/U Weight</b>				<b>Solid Content</b>		3.00%					
<b>S/O Weight</b>				<b>Sand Content</b>		0.75%					
<b>Btm Hole Temp</b>				<b>Chlorides</b>		450 PPM		<b>TOTAL =</b>		0.00	
								<b>TOTAL =</b>		0.00	

Time Log			Operation details and comments		BHA Daily Tally			
From	To	Hours			Rotate	Slide	Circulate	Total
0000	900	9.00	Drill out cement & retainer	FT				0
900	1015	1.25	pressure test and had problems	Hrs				0.00
1015	1330	3.25	TOOH		<b>Motor Inventory</b>			
1330	2400	10.50	TIH,Squeeze cement and wait		Clean			
					Dirty			
					<b>Directional Charges</b>			
					DD Standby		\$1,500	
					Previous Total		\$ 108,025.00	
					Daily Total		\$ 1,500.00	
					Cum Total		\$ 109,525.00	
					Schlumberger Representatives			
					Jimmy Atkison			
					Operator Representatives			
					Chad Neifer			
					Gary King			
Total Hours=			24.00					



# Daily Report

<b>Report Date:</b> 21-Jun-08									
<b>Company</b>		ConocoPhillips		<b>Job #</b>		40017040		<b>Ftg. Last 24 Hrs</b>	
<b>Rig</b>		Precision 406		<b>Report #</b>		42		<b>Last Csg. Set</b>	
<b>Well</b>		CP07C-27 L27		<b>Midn't Depth</b>				<b>Total Pumping Hrs</b> 199.66	
				<b>st. TD for Cur. Sec</b>		1		<b>Next Csg. Set</b>	
<b>BHA #</b>				<b>Bit</b>				<b>BHA#</b>	
<b>PDM/RSS#</b>				<b>Size</b>				<b>Length</b>	
<b>Drl hrs</b>				<b>Make</b>				<b>Item</b>	
<b>Cir hrs.</b>				<b>Type</b>				<b>Length</b>	
<b>Cum. Drl. Hrs</b>		0.00		<b>Depth In</b>					
<b>Cum. Cir. Hrs</b>		0.00		<b>Depth Out</b>					
<b>Pad Press</b>		N/A		<b>Hours</b>					
<b>Bent Housing</b>				<b>TFA</b>					
<b>Depth In</b>				<b>ROP</b>		#VALUE!			
<b>Depth Out</b>				<b>T/B/G</b>					
<b>WOB Rotating</b>				<b>Mud Type</b>		LSND			
<b>Pad/Stab OD</b>				<b>Weight</b>		8.9			
<b>GPM</b>				<b>Viscosity</b>		46			
<b>PSI off BTTM</b>				<b>PV/YP</b>		14/11			
<b>PSI on BTTM</b>				<b>PH</b>		9.4			
<b>Hook Load</b>				<b>Water Loss</b>		6.0			
<b>P/U Weight</b>				<b>Solid Content</b>		3.00%			
<b>S/O Weight</b>				<b>Sand Content</b>		0.75%			
<b>Btm Hole Temp</b>				<b>Chlorides</b>		450 PPM		<b>TOTAL =</b> 0.00	
								<b>TOTAL =</b> 0.00	
<b>Time Log</b>			<b>Operation details and comments</b>			<b>BHA Daily Tally</b>			
<b>From</b>	<b>To</b>	<b>Hours</b>				<b>Rotate</b>	<b>Slide</b>	<b>Circulate</b>	<b>Total</b>
0000	630	6.50	TOOH, TIH with bit & Drilled out cement						0
630	1015	3.75	Circulate						0.00
1015	1130	1.25	Drill out more cement & Pressure test						
1130	2400	12.50	Circulate & wait on cement trucks						
						<b>Motor Inventory</b>			
						<b>Clean</b>			
						<b>Dirty</b>			
						<b>Directional Charges</b>			
						DD Standby		\$1,500	
						<b>Previous Total</b>		\$ 109,525.00	
						<b>Daily Total</b>		\$ 1,500.00	
						<b>Cum Total</b>		\$ 111,025.00	
						Schlumberger Representatives			
						Jimmy Atkison			
						Operator Representatives			
						Chad Neifer			
						Gary King			
<b>Total Hours=</b>			24.00						



## Daily Report

**Report Date:** 22-Jun-08

<b>Company</b>	ConocoPhillips	<b>Job #</b>	40017040	<b>Ftg. Last 24 Hrs</b>	
<b>Rig</b>	Precision 406	<b>Report #</b>	43	<b>Last Csg. Set</b>	
<b>Well</b>	CP07C-27 L27	<b>Midn't Depth</b>		<b>Total Pumping Hrs</b>	199.66
		<b>st. TD for Cur. Sec</b>	1	<b>Next Csg. Set</b>	
<b>BHA #</b>		<b>Bit</b>		<b>BHA#</b>	
<b>PDM/RSS#</b>		<b>Size</b>		<b>Item</b>	<b>Length</b>
<b>Drl hrs</b>		<b>Make</b>			
<b>Cir hrs.</b>		<b>Type</b>			
<b>Cum. Drl. Hrs</b>	0.00	<b>Depth In</b>			
<b>Cum. Cir. Hrs</b>	0.00	<b>Depth Out</b>			
<b>Pad Press</b>	N/A	<b>Hours</b>			
<b>Bent Housing</b>		<b>TFA</b>			
<b>Depth In</b>		<b>ROP</b>	#VALUE!		
<b>Depth Out</b>		<b>T/B/G</b>			
<b>WOB Rotating</b>		<b>Mud Type</b>	LSND		
<b>Pad/Stab OD</b>		<b>Weight</b>	8.9		
<b>GPM</b>		<b>Viscosity</b>	46		
<b>PSI off BTTM</b>		<b>PV/YP</b>	14/11		
<b>PSI on BTTM</b>		<b>PH</b>	9.4		
<b>Hook Load</b>		<b>Water Loss</b>	6.0		
<b>P/U Weight</b>		<b>Solid Content</b>	3.00%		
<b>S/O Weight</b>		<b>Sand Content</b>	0.75%		
<b>Btm Hole Temp</b>		<b>Chlorides</b>	450 PPM	<b>TOTAL =</b>	0.00
				<b>TOTAL =</b>	0.00

Time Log			Operation details and comments		BHA Daily Tally			
From	To	Hours			Rotate	Slide	Circulate	Total
0000	315	3.25	Circulate	FT				0
315	2400	20.75	Pump Cement, TOO, TIH&Wait on cement	Hrs				0.00
					Motor Inventory			
					Clean			
					Dirty			
					Directional Charges			
					DD Standby		\$1,500	
					Previous Total		\$ 111,025.00	
					Daily Total		\$ 1,500.00	
					Cum Total		\$ 112,525.00	
					Schlumberger Representatives			
					Jimmy Atkison			
					Operator Representatives			
					Chad Neifer			
					Gary King			
Total Hours=		24.00						

# Daily Report

<b>Report Date:</b> 23-Jun-08									
<b>Company</b>		ConocoPhillips		<b>Job #</b>		40017040		<b>Ftg. Last 24 Hrs</b>	
<b>Rig</b>		Precision 406		<b>Report #</b>		44		<b>Last Csg. Set</b>	
<b>Well</b>		CP07C-27 L27		<b>Midn't Depth</b>				<b>Total Pumping Hrs</b> 199.66	
				<b>st. TD for Cur. Set</b>		1		<b>Next Csg. Set</b>	
<b>BHA #</b>				<b>Bit</b>				<b>BHA#</b>	
<b>PDM/RSS#</b>				<b>Size</b>				<b>Item</b>	
Drl hrs				<b>Make</b>				<b>Length</b>	
Cir hrs.				<b>Type</b>					
Cum. Drl. Hrs		0.00		<b>Depth In</b>					
Cum. Cir. Hrs		0.00		<b>Depth Out</b>					
Pad Press		N/A		<b>Hours</b>					
<b>Bent Housing</b>				<b>TFA</b>					
<b>Depth In</b>				<b>ROP</b>		#VALUE!			
<b>Depth Out</b>				<b>T/B/G</b>					
WOB Rotating				<b>Mud Type</b>		LSND			
Pad/Stab OD				<b>Weight</b>		8.9			
GPM				<b>Viscosity</b>		46			
PSI off BTTM				<b>PV/YP</b>		14/11			
PSI on BTTM				<b>PH</b>		9.4			
Hook Load				<b>Water Loss</b>		6.0			
P/U Weight				<b>Solid Content</b>		3.00%			
S/O Weight				<b>Sand Content</b>		0.75%			
Btm Hole Temp				<b>Chlorides</b>		450 PPM		<b>TOTAL =</b> 0.00	
								<b>TOTAL =</b> 0.00	

Time Log			Operation details and comments		BHA Daily Tally			
From	To	Hours			Rotate	Slide	Circulate	Total
0000	2400	24.00	Drill out cement	FT				0
			pressure test and had problems	Hrs				0.00
			TOOH		<b>Motor Inventory</b>			
			TIH,Squeeze cement and wait		Clean			
			TIH		Dirty			
					<b>Directional Charges</b>			
					DD Standby		\$1,500	
					Previous Total		\$ 112,525.00	
					Daily Total		\$ 1,500.00	
					Cum Total		\$ 114,025.00	
					Schlumberger Representatives			
					Jimmy Atkison			
					Operator Representatives			
					Chad Neifer			
					Gary King			
Total Hours=		24.00						

# Daily Report

<b>Report Date:</b> 24-Jun-08									
<b>Company</b>	ConocoPhillips	<b>Job #</b>	40017040	<b>Ftg. Last 24 Hrs</b>					
<b>Rig</b>	Precision 406	<b>Report #</b>	45	<b>Last Csg. Set</b>					
<b>Well</b>	CP07C-27 L27	<b>Midn't Depth</b>		<b>Total Pumping Hrs</b>	199.66				
		<b>st. TD for Cur. Seq</b>	1	<b>Next Csg. Set</b>					
<b>BHA #</b>		<b>Bit</b>		<b>BHA#</b>		<b>BHA#</b>			
<b>PDM/RSS#</b>		<b>Size</b>		<b>Item</b>	<b>Length</b>	<b>Item</b>	<b>Length</b>		
Drl hrs		<b>Make</b>							
Cir hrs.		<b>Type</b>							
Cum. Drl. Hrs	0.00	<b>Depth In</b>							
Cum. Cir. Hrs	0.00	<b>Depth Out</b>							
Pad Press	N/A	<b>Hours</b>							
<b>Bent Housing</b>		<b>TFA</b>							
<b>Depth In</b>		<b>ROP</b>	#VALUE!						
<b>Depth Out</b>		<b>T/B/G</b>							
<b>WOB Rotating</b>		<b>Mud Type</b>	LSND						
<b>Pad/Stab OD</b>		<b>Weight</b>	8.9						
<b>GPM</b>		<b>Viscosity</b>	46						
<b>PSI off BTTM</b>		<b>PV/YP</b>	14/11						
<b>PSI on BTTM</b>		<b>PH</b>	9.4						
<b>Hook Load</b>		<b>Water Loss</b>	6.0						
<b>P/U Weight</b>		<b>Solid Content</b>	3.00%						
<b>S/O Weight</b>		<b>Sand Content</b>	0.75%						
<b>Btm Hole Temp</b>		<b>Chlorides</b>	450 PPM	<b>TOTAL =</b>	0.00	<b>TOTAL =</b>	0.00		

Time Log			Operation details and comments		BHA Daily Tally			
From	To	Hours			Rotate	Slide	Circulate	Total
0000	2400	24.00	Rig activities	FT				0
				Hrs				0.00
					<b>Motor Inventory</b>			
					Clean			
					Dirty			
					<b>Directional Charges</b>			
					DD Standby		\$1,500	
					Previous Total		\$ 114,025.00	
					Daily Total		\$ 1,500.00	
					Cum Total		\$ 115,525.00	
					Schlumberger Representatives			
					Jimmy Atkison			
					Operator Representatives			
					Chad Neifer			
					Gary King			
Total Hours=		24.00						

# Daily Report

<b>Report Date:</b> 25-Jun-08					
<b>Company</b>	ConocoPhillips	<b>Job #</b>	40017040	<b>Ftg. Last 24 Hrs</b>	
<b>Rig</b>	Precision 406	<b>Report #</b>	46	<b>Last Csg. Set</b>	
<b>Well</b>	CP07C-27 L27	<b>Midn't Depth</b>		<b>Total Pumping Hrs</b>	199.66
		<b>st. TD for Cur. Set</b>	1	<b>Next Csg. Set</b>	
<b>BHA #</b>		<b>Bit</b>		<b>BHA#</b>	
<b>PDM/RSS#</b>		<b>Size</b>		<b>Item</b>	<b>Length</b>
<b>Drl hrs</b>		<b>Make</b>			
<b>Cir hrs.</b>		<b>Type</b>			
<b>Cum. Drl. Hrs</b>	0.00	<b>Depth In</b>			
<b>Cum. Cir. Hrs</b>	0.00	<b>Depth Out</b>			
<b>Pad Press</b>	N/A	<b>Hours</b>			
<b>Bent Housing</b>		<b>TFA</b>			
<b>Depth In</b>		<b>ROP</b>	#VALUE!		
<b>Depth Out</b>		<b>T/B/G</b>			
<b>WOB Rotating</b>		<b>Mud Type</b>	LSND		
<b>Pad/Stab OD</b>		<b>Weight</b>	8.9		
<b>GPM</b>		<b>Viscosity</b>	46		
<b>PSI off BTTM</b>		<b>PV/YP</b>	14/11		
<b>PSI on BTTM</b>		<b>PH</b>	9.4		
<b>Hook Load</b>		<b>Water Loss</b>	6.0		
<b>P/U Weight</b>		<b>Solid Content</b>	3.00%		
<b>S/O Weight</b>		<b>Sand Content</b>	0.75%		
<b>Btm Hole Temp</b>		<b>Chlorides</b>	450 PPM	<b>TOTAL =</b>	0.00
				<b>TOTAL =</b>	0.00

Time Log			Operation details and comments		BHA Daily Tally			
From	To	Hours			Rotate	Slide	Circulate	Total
0000	2400	24.00	Waiting on cement to plug well & Pump cement	FT				0
				Hrs				0.00
					Motor Inventory			
					Clean			
					Dirty			
					Directional Charges			
					DD Standby		\$1,500	
					Previous Total		\$ 115,525.00	
					Daily Total		\$ 1,500.00	
					Cum Total		\$ 117,025.00	
					Schlumberger Representatives			
					Jimmy Atkison			
					Operator Representatives			
					Chad Neifer			
					Gary King			
Total Hours=		24.00						



## BHA Report

Job #	40017404			BHA #:	1		Hole Size :	14 3/4		PDM/RSS #	962-96168	
Customer:	ConocoPhillips			Date In:	5/12/08 1030		Date Out:	5/15/08 2:30		PDM/RSS OD:	9 5/8	
Well:	CP07C-27 L27			Depth In:	95		Depth Out:	2464		Tot.Ftge.:	2369	
Well Loc.:	Story Gulch			Slide.Hrs.:	5.35		Slide Ft.:	213		Slide.ROP:	39.81	
County/St.:	Garfield County, Colorado			Rot.Hrs.:	23.2		Rot.Ft.:	2156		Rot.ROP:	92.93	
Rig :	Precision 406			Drig Hrs.:	28.55		Slide WOB klbs:	16		Avg.ROP:	82.98	
DD/PD:	Josh Roshto			Circ.Hrs.:	2.58		Rot. WOB klbs:	14		Steering%:	8.99%	
DD/PD:	Tandy Dillen			Reaming Hrs			Avg. Tq. kft-lbs:	22		Rotate % :	91.01%	
MWD:	John Surek			Tot Pump Hrs:	31.13		Avg RPM :	60		SPP On:	1089	
MWD:	Joe Keeney			BRT Hrs	#VALUE!		Incl. In:	0.53		SPP Off:	870	
Mud Type:	Spud Mud	Mud YP:	14	R/S Config.:	7/8		Incl.Out:	6.57		Delta P:	219	
Mud Wt.:	8.8	BHT F	59	ABH Set:	1.15		Azimuth In :	170.86		Pad Press:	N/A	
Mud Vis.:	51 sec	Solid %:	2.00%	PS Stages	4.8		Azimuth Out :	64.57		Avg.DLS:	44.25	
Mud PV:	16	Sand % :	TR	UR size	N/A		Calc WR	0.51		Calc BUR	68.06	
Chloride:	900	GPM:	690	Nozzle Count	7		CU #			Bias Unit #		
DNI to Bit	75.00 ft	Gels:	4/12/21	Nozzle Sizes	22		CC #			Flex/ILF #		
Stab 1 to Bit	2.00 ft	Stab 2 to Bit	35.50 ft	TFA	2.60		Ext Sub #			Receiver #		
Bit to Bend	6.00 ft	Stab 3 to Bit		#. Blad/Cut Size	7/19							
Item	Description	Vendor	S/N	F/N	Stab. OD	OD	ID	Connection	Length	Cum. Length		
1	PDC Bit	SEC FM3753Z	11118062			14 3/4	3 1/2	7 5/8 Reg P	1.44	1.44		
2	Mud Motor	NOV	962-96168	1.62	14 5/8	9 5/8	4 7/8	7 5/8 Reg B 6 5/8 REG B	32.26	33.70		
3	String Stab.	SD	SD11721	1.85	14	8	2 9/16	6 5/8 Reg P 6 5/8 REG B	4.73	38.43		
4	GAP COLLAR	SD	SD34817K	4.2	11 1/8	8 1/16	2 3/4	6 5/8 REG P 6 5/8 REG B	14.72	53.15		
5	NMDC	SD	SD42194	2.87		7 7/8	2 15/16	6 5/8 REG P 6 5/8 REG B	30.56	83.71		
6	NM PONY	SD	SD41362	2.12		8 1/16	2 15/16	6 5/8 REG P 6 5/8 REG B	18.78	102.49		
7	SHOCK TOOL	SPIDEL	16080688	1.96		8 1/8	2 13/16	6 5/8 REG P 6 5/8 REG B	13.37	115.86		
8	X/O	SD	SD104043	6 1/2" x 1.65		8	2 13/16	6 5/8 REG P 4 1/2 XH B	3.58	119.44		
9	6x DC	Rig				6 1/2	2 1/4	4 1/2 XH P 4 1/2 XH B	188.19	307.63		
10	3x HWDP	Rig				7	2 5/16	4 1/2 XH P 4 1/2 XH B	92.17	399.80		
11	JAR	Rig				6 1/4	2 3/4	4 1/2 XH P 4 1/2 XH B	30.12	429.92		
12	27x HWDP	Rig				4 1/2	2 3/4	4 1/2 XH P 4 1/2 XH B	829.47	1259.39		
										1259.39		
										1259.39		
Total Revolutions:				Mtr. Ratio:	0.16 rev/gln		Total BHA Length = 1259.39					
BHA Weights :				Wt in Air = 79,672 lb		Wt in Mud =		Wt below Jars =				
BHA Expected Behavior		From surface build to 6 degrees. Sliding as needed.										
BHA Actual Behavior		As expected										
Total Bit Revolutions: N/A												
Comments / Reason for Trip			TD section									
No Stalls	X	Stall Press		Failure? Y or N			No	Which tool failed		N/A		
Bit Grade	Inner	Outer	Dull Char	Location	Brng	Gage	Other	Reason Pulled	NPT			
	1	1	CT	N	N/A	I	N/A	TD				





## BHA Report

<b>Job #</b>	40017404			<b>BHA #:</b>	2		<b>Hole Size :</b>	8 3/4		<b>PDM/RSS #</b>	675-24X-449H								
<b>Customer:</b>	ConocoPhillips			<b>Date In:</b>	5/17/08 11:00		<b>Date Out:</b>	5/17/08 23:00		<b>PDM/RSS OD:</b>	6 3/4								
<b>Well:</b>	CP07C-27 L27			<b>Depth In:</b>	2464		<b>Depth Out:</b>	2464		<b>Tot.Ftge.:</b>									
<b>Well Loc.:</b>	Story Gulch			<b>Slide.Hrs.:</b>			<b>Slide Ft.:</b>			<b>Slide.ROP:</b>	No Slide								
<b>County/St.:</b>	Garfield County, Colorado			<b>Rot.Hrs.:</b>			<b>Rot.Ft.:</b>			<b>Rot.ROP:</b>	No Rotate								
<b>Rig :</b>	Precision 406			<b>Drig Hrs.:</b>			<b>Slide WOB klbs:</b>			<b>Avg.ROP:</b>									
<b>DD/PD:</b>	Josh Roshto			<b>Circ.Hrs.:</b>			<b>Rot. WOB klbs:</b>			<b>Steering%:</b>									
<b>DD/PD:</b>	Tandy Dillen			<b>Reaming Hrs</b>			<b>Avg. Tq. kft-lbs:</b>			<b>Rotate % :</b>									
<b>MWD:</b>	John Surek			<b>Tot Pump Hrs:</b>			<b>Avg RPM :</b>			<b>SPP On:</b>									
<b>MWD:</b>	Joe Keeney			<b>BRT Hrs</b>	12.00		<b>Incl. In:</b>	6.61		<b>SPP Off:</b>									
<b>Mud Type:</b>	LSND	<b>Mud YP:</b>	15	<b>R/S Config.:</b>	7/8		<b>Incl.Out:</b>			<b>Delta P:</b>									
<b>Mud Wt.:</b>	8.7	<b>BHT F</b>	65	<b>ABH Set:</b>	1.15		<b>Azimuth In :</b>	64.9		<b>Pad Press:</b>	N/A								
<b>Mud Vis.:</b>	62 sec	<b>Solid %:</b>	3.00%	<b>PS Stages</b>	5		<b>Azimuth Out :</b>			<b>Avg.DLS:</b>									
<b>Mud PV:</b>	22	<b>Sand % :</b>	TR	<b>UR size</b>	N/A		<b>Calc WR</b>			<b>Calc BUR</b>									
<b>Chloride:</b>	1400	<b>GPM:</b>		<b>Nozzle Count</b>	8		<b>CU #</b>			<b>Bias Unit #</b>									
<b>DNI to Bit</b>	80.00 ft	<b>Gels:</b>	4/15/23	<b>Nozzle Sizes</b>	14		<b>CC #</b>			<b>Flex/ILF #</b>									
<b>Stab 1 to Bit</b>	1.92 ft	<b>Stab 2 to Bit</b>	30.46 ft	<b>TFA</b>	1.20		<b>Ext Sub #</b>			<b>Receiver #</b>									
<b>Bit to Bend</b>	6.36 ft	<b>Stab 3 to Bit</b>		<b>#. Blad/Cut Size</b>	5/19														
<b>Item</b>	<b>Description</b>	<b>Vendor</b>	<b>S/N</b>	<b>F/N</b>	<b>Stab. OD</b>	<b>OD</b>	<b>ID</b>	<b>Connection</b>	<b>Length</b>	<b>Cum. Length</b>									
1	PDC Bit	Smith		3X13															
		Mi519LHSX	JW9637	4X12		8 3/4	2 1/4	4 1/2 Reg P	1.00	1.00									
2	Mud Motor	NOV	675-24x-449H	1.82	8 9/16	6 3/4	3 1/8	4 1/2 Reg B											
								4 1/2 XH B	27.24	28.24									
3	String Stab.	StabilDrill	GMLS11364	2.22	8 1/2	6 1/4	2 1/4	4 1/2 XH B											
								4 1/2 XH P	5.72	33.96									
4	NMDC	StabilDrill	SD40003	4.2		6 1/4	2 7/8	4 1/2 XH B											
								4 1/2 XH P	30.53	64.49									
5	MWD/PPulse	SLB	SD42194	2.87		6 3/4	2 7/8	4 1/2 XH B											
								4 1/2 XH P	30.37	94.86									
6	NMDC	StabilDrill	SD40352	2.12		6 1/4	2 7/8	4 1/2 XH B											
								4 1/2 XH P	30.44	125.30									
7	6x DC	Rig		1.96		6 1/4	2 3/4	4 1/2 XH B											
								4 1/2 XH P	188.19	313.49									
8	9x 4 1/2" HWDP	Rig				4 1/2	2 3/4	4 1/2 XH B											
								4 1/2 XH P	276.49	589.98									
9	JAR	Rig				6 1/4	2 3/4	4 1/2 XH B											
								4 1/2 XH P	30.12	620.10									
10	9x 4 1/2" HWDP	Rig				4 1/2	2 3/4	4 1/2 XH B											
								4 1/2 XH P	276.44	896.54									
11	XO	Rig				6 1/4	2 3/4	4 1/2 XH B											
								4XT39B	1.93	898.47									
										898.47									
										898.47									
										898.47									
<b>Total Revolutions:</b>				<b>Mtr. Ratio:</b>	0.28 rev/gln		<b>Total BHA Length = 898.47</b>												
<b>BHA Weights :</b>				<b>Wt in Air = 52,643 lb</b>		<b>Wt in Mud = 45,741 lb</b>		<b>Wt below Jars = 33,457 lb</b>											
<b>BHA Expected Behavior</b>				Build to 22.85 degrees and then hold inc. until drop at 7200' and return to vertical at 2 degrees per hundred															
<b>BHA Actual Behavior</b>				Did not run due to plugged Parasite ports.															
<b>Total Bit Revolutions:</b>				0															
<b>Comments / Reason for Trip</b>				Plugged Parasite ports															
<b>No Stalls</b>	x	<b>Stall Press</b>		<b>Failure? Y or N</b>			No	<b>Which tool failed</b>											
<b>Bit Grade</b>	<b>Inner</b>	<b>Outer</b>	<b>Dull Char</b>	<b>Location</b>	<b>Brng</b>	<b>Gage</b>	<b>Other</b>	<b>Reason Pulled</b>	<b>NPT</b>										
	1	1	na	na	na	na	na	BHA											



## BHA Report

Job #	40017404			BHA #:	3	Hole Size :	8 3/4	PDM/RSS #	675-24X-449H	
Customer:	ConocoPhillips			Date In:	5-19-08 0100	Date Out:	5/23/08 3:15	PDM/RSS OD:	6 3/4	
Well:	CP07C-27 L27			Depth In:	2464	Depth Out:	5720	Tot.Ftge.:	3256	
Well Loc.:	Story Gulch			Slide.Hrs.:	14.1	Slide Ft.:	507	Slide.ROP:	35.96	
County/St.:	Garfield County, Colorado			Rot.Hrs.:	46.05	Rot.Ft.:	2749	Rot.ROP:	59.70	
Rig :	Precision 406			Drig Hrs.:	60.15	Slide WOB klbs:	12	Avg.ROP:	54.13	
DD/PD:	Josh Roshto			Circ.Hrs.:	4.17	Rot. WOB klbs:	12	Steering%:	15.57%	
DD/PD:	Tandy Dillen			Reaming Hrs		Avg. Tq. kft-lbs:	19	Rotate % :	84.43%	
MWD:	John Surek			Tot Pump Hrs:	64.32	Avg RPM :	65	SPP On:	2145	
MWD:	Joe Keeney			BRT Hrs	#VALUE!	Incl. In:	6.61	SPP Off:	1895	
Mud Type:	LSND	Mud YP:	16	R/S Config.:	7/8	Incl.Out:	24.4	Delta P:	250	
Mud Wt.:	8.7	BHT F	70	ABH Set:	1.15	Azimuth In :	64.9	Pad Press:	N/A	
Mud Vis.:	54 sec	Solid %:	3.00%	PS Stages	5	Azimuth Out :	66.3	Avg.DLS:	649.97	
Mud PV:	18	Sand % :	TR	UR size	N/A	Calc WR	1.18	Calc BUR	64.02	
Chloride:	1450	GPM:	500	Nozzle Count	7	CU #		Bias Unit #		
DNI to Bit	80.00 ft	Gels:	4/11/17	Nozzle Sizes	14	CC #		Flex/ILF #		
Stab 1 to Bit	1.92 ft	Stab 2 to Bit	30.46 ft	TFA	1.05	Ext Sub #		Receiver #		
Bit to Bend	6.36 ft	Stab 3 to Bit		#. Blad/Cut Size	5/19					
Item	Description	Vendor	S/N	F/N	Stab. OD	OD	ID	Connection	Length	Cum. Length
1	PDC Bit	Smith Mi519LHSPX	JY0091	7 x 14		8 3/4	2 1/4	4 1/2 Reg P	1.00	1.00
2	Mud Motor	NOV	675-24x-449H	1.82	8 9/16	6 3/4	3 1/8	4 1/2 Reg B	27.24	28.24
3	String Stab.	StabilDrill	GMLS11364	2.22	8 1/2	6 1/4	2 1/4	4 1/2 XH B	5.72	33.96
4	NMDC	StabilDrill	SD40003	4.2		6 1/4	2 7/8	4 1/2 XH P	30.53	64.49
5	NMDC	StabilDrill	SD41464W	2.98		6 1/4	2 7/8	4 1/2 XH B	30.91	95.40
6	NM UBHO	Extreme	GSB016	3.69		6 1/2	2 1/2	4 1/2 XH P	3.69	99.09
7	NMDC	StabilDrill	SD40352	2.12		6 1/4	2 7/8	4 1/2 XH B	30.44	129.53
8	6x DC	Rig		1.96		6 1/4	2 3/4	4 1/2 XH P	188.19	317.72
9	9x 4 1/2" HWDP	Rig				4 1/2	2 3/4	4 1/2 XH B	276.49	594.21
10	JAR	Rig				6 1/4	2 3/4	4 1/2 XH P	30.12	624.33
11	9x 4 1/2" HWDP	Rig				4 1/2	2 3/4	4 1/2 XH B	276.44	900.77
12	XO	Rig				6 1/4	2 3/4	4 1/2 XH P	1.93	902.70
								4XT39B		902.70
										902.70
Total Revolutions:				Mtr. Ratio:	0.28	rev/gln	Total BHA Length = 902.70			
BHA Weights :		Wt in Air = 52,514 lb		Wt in Mud = 45,945 lb		Wt below Jars = 33,752 lb				
BHA Expected Behavior		Build to 22.85 degrees and then hold inc. until drop at 7200' and return to vertical at 2 degrees per hundred								
BHA Actual Behavior		Issues in the beginning of the run with not wanting to build. Once the build began everything ran as expected.								
Found when changing BHA. 3 plugged jets, 1jet partially plugged, 6000 torque to drain motor, metal slivers hanging out of jets, metal chips hanging out of jets. Bit in very poor condition.										
Total Bit Revolutions:										
Comments / Reason for Trip			Extreme MWD giving inconsistant surveys							
No Stalls	x	Stall Press		Failure? Y or N		No	Which tool failed			
Bit Grade	Inner	Outer	Dull Char	Location	Brng	Gage	Other	Reason Pulled	NPT	
	4	8	BT	G	N/A	4	PN	BHA		



## BHA Report

Job #	40017404			BHA #:	4	Hole Size :	8 3/4	PDM/RSS #	675-24X-449H		
Customer:	ConocoPhillips			Date In:	5/23/08 6:00	Date Out:	5/25/08 3:00	PDM/RSS OD:	6 3/4		
Well:	CP07C-27 L27			Depth In:	5720	Depth Out:	6241	Tot.Ftge.:	521		
Well Loc.:	Story Gulch			Slide.Hrs.:	8.05	Slide Ft.:	110	Slide.ROP:	13.66		
County/St.:	Garfield County, Colorado			Rot.Hrs.:	10.75	Rot.Ft.:	441	Rot.ROP:	41.02		
Rig :	Precision 406			Drig Hrs.:	18.80	Slide WOB klbs:	21	Avg.ROP:	27.71		
DD/PD:	Josh Roshto			Circ.Hrs.:		Rot. WOB klbs:	7	Steering%:	21.11%		
DD/PD:	Tandy Dillen			Reaming Hrs	7.50	Avg. Tq. kft-lbs:	24	Rotate % :	84.64%		
MWD:	John Surek			Tot Pump Hrs:	26.30	Avg RPM :	60	SPP On:	2318		
MWD:	Joe Keeney			BRT Hrs	45.00	Incl. In:	24.4	SPP Off:	2077		
Mud Type:	LSND	Mud YP:	7	R/S Config.:	7/8	Incl.Out:	21.72	Delta P:	241		
Mud Wt.:	9.1	BHT F	99	ABH Set:	1.5	Azimuth In :	66.3	Pad Press:	N/A		
Mud Vis.:	52 sec	Solid %:	4.00%	PS Stages	5	Azimuth Out :	63.13	Avg.DLS:	1448.93		
Mud PV:	11	Sand % :	0.25%	UR size	N/A	Calc WR	0.89	Calc BUR	64.29		
Chloride:	1100	GPM:	500	Nozzle Count	7	CU #		Bias Unit #			
DNI to Bit	72.00 ft	Gels:	7/19/28	Nozzle Sizes	14	CC #		Flex/ILF #			
Stab 1 to Bit	1.92 ft	Stab 2 to Bit	29.46 ft	TFA	1.05	Ext Sub #		Receiver #			
Bit to Bend	6.36 ft	Stab 3 to Bit		#. Blad/Cut Size	5/19						
Item	Description	Vendor	S/N	F/N	Stab. OD	OD	ID	Connection	Length	Cum. Length	
1	PDC Bit	Smith Mi519LHSPX	JY0845	7 x 14		8 3/4	2 1/4	4 1/2 Reg P	1.00	1.00	
2	Mud Motor	NOV	675-67726	1.82	8 9/16	6 3/4	3 1/8	4 1/2 Reg B 4 1/2 XH B	26.27	27.27	
3	String Stab.	Stabildrill	GMLS11364	2.22	8 1/2	6 1/4	2 1/4	4 1/2 XH B 4 1/2 XH P	5.72	32.99	
4	NMDC	Stabildrill	SD44218	2.3		6 1/4	2 7/8	4 1/2 XH B 4 1/2 XH P	10.10	43.09	
5	NM UBHO	Stabildrill	330807-2	2.65		6 3/8	2 1/2	4 1/2 XH B 4 1/2 XH P	13.85	56.94	
6	NMDC	Stabildrill	SD40003	4.2		6 1/4	2 7/8	4 1/2 XH B 4 1/2 XH P	30.53	87.47	
7	NMDC	Stabildrill	SD40352	2.12		6 1/4	2 7/8	4 1/2 XH B 4 1/2 XH P	30.44	117.91	
8	6x DC	Rig		1.96		6 1/4	2 3/4	4 1/2 XH B 4 1/2 XH P	188.19	306.10	
9	9x 4 1/2" HWDP	Rig				4 1/2	2 3/4	4 1/2 XH B 4 1/2 XH P	276.49	582.59	
10	JAR	Rig				6 1/4	2 3/4	4 1/2 XH B 4 1/2 XH P	30.12	612.71	
11	9x 4 1/2" HWDP	Rig				4 1/2	2 3/4	4 1/2 XH B 4 1/2 XH P	276.44	889.15	
12	XO	Rig				6 1/4	2 3/4	4 1/2 XH B 4XT39B	1.93	891.08	
										891.08	
										891.08	
Total Revolutions:				Mtr. Ratio:	0.16 rev/gln		Total BHA Length = 891.08				
BHA Weights :				Wt in Air =	51,627 lb	Wt in Mud =	44,929 lb	Wt below Jars =	32,822 lb		
BHA Expected Behavior		Build to 22.85 degrees and then hold inc. until drop at 7200' and return to vertical at 2 degrees per hundred									
BHA Actual Behavior		Hold ing target. Does not want to rotate, there is a lot of stick slip and bit bounce.									
Total Bit Revolutions:											
Comments / Reason for Trip			Low ROP								
No Stalls	x	Stall Press		Failure? Y or N		No	Which tool failed		N/A		
Bit Grade	Inner	Outer	Dull Char	Location	Brng	Gage	Other	Reason Pulled	NPT		
	3	5	CT	G	N/A	2	WT	BHA			



## BHA Report

<b>Job #</b>	40017404			<b>BHA #:</b>	5		<b>Hole Size :</b>	8 3/4		<b>PDM/RSS #</b>	675-24X-449H	
<b>Customer:</b>	ConocoPhillips			<b>Date In:</b>	5/25/08 3:00		<b>Date Out:</b>	5/26/08 20:15		<b>PDM/RSS OD:</b>	6 3/4	
<b>Well:</b>	CP07C-27 L27			<b>Depth In:</b>	6241		<b>Depth Out:</b>	6985		<b>Tot.Ftge.:</b>	744	
<b>Well Loc.:</b>	Story Gulch			<b>Slide.Hrs.:</b>	1.3		<b>Slide Ft.:</b>	48		<b>Slide.ROP:</b>	36.92	
<b>County/St.:</b>	Garfield County, Colorado			<b>Rot.Hrs.:</b>	8.45		<b>Rot.Ft.:</b>	696		<b>Rot.ROP:</b>	82.37	
<b>Rig :</b>	Precision 406			<b>Drig Hrs.:</b>	9.75		<b>Slide WOB klbs:</b>	10K		<b>Avg.ROP:</b>	76.31	
<b>DD/PD:</b>	Josh Roshto			<b>Circ.Hrs.:</b>	7.83		<b>Rot. WOB klbs:</b>	10K		<b>Steering%:</b>	6.45%	
<b>DD/PD:</b>	Tandy Dillen			<b>Reaming Hrs</b>	5.67		<b>Avg. Tq. kft-lbs:</b>	17000		<b>Rotate % :</b>	93.55%	
<b>MWD:</b>	John Surek			<b>Tot Pump Hrs:</b>	23.25		<b>Avg RPM :</b>	60		<b>SPP On:</b>	1845	
<b>MWD:</b>	Joe Keeney			<b>BRT Hrs</b>	41.25		<b>Incl. In:</b>	21.72		<b>SPP Off:</b>	1745	
<b>Mud Type:</b>	LSND	<b>Mud YP:</b>	7	<b>R/S Config.:</b>	7/8		<b>Incl.Out:</b>	13.63		<b>Delta P:</b>	100	
<b>Mud Wt.:</b>	9.1	<b>BHT F</b>	99	<b>ABH Set:</b>	1.5		<b>Azimuth In :</b>	63.13		<b>Pad Press:</b>	N/A	
<b>Mud Vis.:</b>	52 sec	<b>Solid %:</b>	4.00%	<b>PS Stages</b>	5		<b>Azimuth Out :</b>	61.47		<b>Avg.DLS:</b>	1659.90	
<b>Mud PV:</b>	11	<b>Sand % :</b>	0.25%	<b>UR size</b>	N/A		<b>Calc WR</b>	1.13		<b>Calc BUR</b>	64.09	
<b>Chloride:</b>	1100	<b>GPM:</b>	500	<b>Nozzle Count</b>	7		<b>CU #</b>			<b>Bias Unit #</b>		
<b>DNI to Bit</b>	72.00 ft	<b>Gels:</b>	7/19/28	<b>Nozzle Sizes</b>	14		<b>CC #</b>			<b>Flex/ILF #</b>		
<b>Stab 1 to Bit</b>	27.27 ft	<b>Stab 2 to Bit</b>		<b>TFA</b>	1.05		<b>Ext Sub #</b>			<b>Receiver #</b>		
<b>Bit to Bend</b>	6.36 ft	<b>Stab 3 to Bit</b>		<b>#. Blad/Cut Size</b>	5/19							
<b>Item</b>	<b>Description</b>	<b>Vendor</b>	<b>S/N</b>	<b>F/N</b>	<b>Stab. OD</b>	<b>OD</b>	<b>ID</b>	<b>Connection</b>	<b>Length</b>	<b>Cum. Length</b>		
1	PDC Bit	Smith Mi516HSBPX	JX0982	7 x 14		8 3/4	2 1/4	4 1/2 Reg P	1.00	1.00		
2	Mud Motor	NOV	675-67726	1.82		6 3/4	3 1/8	4 1/2 Reg B 4 1/2 XH B	26.27	27.27		
3	String Stab.	StabilDrill	GMLS11364	2.22	8 1/2	6 1/4	2 1/4	4 1/2 XH B 4 1/2 XH P	5.72	32.99		
4	NMDC	StabilDrill	SD44218	2.3		6 1/4	2 7/8	4 1/2 XH B 4 1/2 XH P	10.10	43.09		
5	NM UBHO	StabilDrill	330807-2	2.65		6 3/8	2 1/2	4 1/2 XH B 4 1/2 XH P	13.85	56.94		
6	NMDC	StabilDrill	SD40003	4.2		6 1/4	2 7/8	4 1/2 XH B 4 1/2 XH P	30.53	87.47		
7	NMDC	StabilDrill	SD40352	2.12		6 1/4	2 7/8	4 1/2 XH B 4 1/2 XH P	30.44	117.91		
8	21x 4 1/2" HWDP	Rig		1.96		4 1/2	2 3/4	4 1/2 XH B 4 1/2 XH P	645.66	763.57		
9	JAR	Rig				6 1/4	2 3/4	4 1/2 XH B 4 1/2 XH P	30.12	793.69		
10	17x 4 1/2" HWDP	Rig				4 1/2	2 3/4	4 1/2 XH B 4 1/2 XH P	522.21	1315.90		
11	XO	Rig				6 1/4	2 3/4	4 1/2 XH B 4XT39B	1.93	1317.83		
										1317.83		
										1317.83		
										1317.83		
										1317.83		
<b>Total Revolutions:</b>				<b>Mtr. Ratio:</b>	0.28 rev/gln		<b>Total BHA Length = 1317.83</b>					
<b>BHA Weights :</b>				<b>Wt in Air =</b>	61,050 lb		<b>Wt in Mud =</b>	52,675 lb		<b>Wt below Jars =</b>	31,763 lb	
<b>BHA Expected Behavior</b>		Build to 22.85 degrees and then hold inc. until drop at 7200' and return to vertical at 2 degrees per hundred										
<b>BHA Actual Behavior</b>		Started dropping fast and early.										
<b>Total Bit Revolutions:</b>												
<b>Comments / Reason for Trip</b>		Low Rop and Packed off										
<b>No Stalls</b>	X	<b>Stall Press</b>		<b>Failure? Y or N</b>		No	<b>Which tool failed</b>					
<b>Bit Grade</b>	Inner	Outer	Dull Char	Location	Brng	Gage	Other	Reason Pulled	NPT			
	1	3	CT	G	N/A	1	WT	BHA				



## BHA Report

<b>Job #</b>	40017404			<b>BHA #:</b>	6		<b>Hole Size :</b>	8 3/4		<b>PDM/RSS #</b>	675-24X-449H	
<b>Customer:</b>	ConocoPhillips			<b>Date In:</b>	5/26/08 20:15		<b>Date Out:</b>	5/26/08 15:00:00		<b>PDM/RSS OD:</b>	6 3/4	
<b>Well:</b>	CP07C-27 L27			<b>Depth In:</b>	6985		<b>Depth Out:</b>	8605		<b>Tot.Ftge.:</b>	1620	
<b>Well Loc.:</b>	Story Gulch			<b>Slide.Hrs.:</b>	22.16		<b>Slide Ft.:</b>	575		<b>Slide.ROP:</b>	25.95	
<b>County/St.:</b>	Garfield County, Colorado			<b>Rot.Hrs.:</b>	15.06		<b>Rot.Ft.:</b>	1045		<b>Rot.ROP:</b>	69.39	
<b>Rig :</b>	Precision 406			<b>Drig Hrs.:</b>	37.22		<b>Slide WOB klbs:</b>	30k		<b>Avg.ROP:</b>	43.52	
<b>DD/PD:</b>	Jeff Gill			<b>Circ.Hrs.:</b>	21.00		<b>Rot. WOB klbs:</b>	10k		<b>Steering%:</b>	35.49%	
<b>DD/PD:</b>	Tandy Dillen			<b>Reaming Hrs</b>			<b>Avg. Tq. kft-lbs:</b>	8300		<b>Rotate % :</b>	64.51%	
<b>MWD:</b>	John Surek			<b>Tot Pump Hrs:</b>	58.22		<b>Avg RPM :</b>	60		<b>SPP On:</b>	2372	
<b>MWD:</b>	Joe Keeney			<b>BRT Hrs</b>	#VALUE!		<b>Incl. In:</b>	13.63		<b>SPP Off:</b>	2155	
<b>Mud Type:</b>	LSND	<b>Mud YP:</b>	18	<b>R/S Config.:</b>	7/8		<b>Incl.Out:</b>	0.97		<b>Delta P:</b>	217	
<b>Mud Wt.:</b>	9.1	<b>BHT F</b>	120	<b>ABH Set:</b>	1.5		<b>Azimuth In :</b>	63.13		<b>Pad Press:</b>	N/A	
<b>Mud Vis.:</b>	51 sec	<b>Solid %:</b>	4.00%	<b>PS Stages</b>	5		<b>Azimuth Out :</b>	3.33		<b>Avg.DLS:</b>	1952.09	
<b>Mud PV:</b>	18	<b>Sand % :</b>	0.50%	<b>UR size</b>	N/A		<b>Calc WR</b>	1.20		<b>Calc BUR</b>	63.92	
<b>Chloride:</b>	600	<b>GPM:</b>	500	<b>Nozzle Count</b>	5		<b>CU #</b>			<b>Bias Unit #</b>		
<b>DNI to Bit</b>	66.00 ft	<b>Gels:</b>	4/8/13	<b>Nozzle Sizes</b>	14		<b>CC #</b>			<b>Flex/ILF #</b>		
<b>Stab 1 to Bit</b>		<b>Stab 2 to Bit</b>		<b>TFA</b>	0.75		<b>Ext Sub #</b>			<b>Receiver #</b>		
<b>Bit to Bend</b>	6.36 ft	<b>Stab 3 to Bit</b>		<b>#. Blad/Cut Size</b>								
<b>Item</b>	<b>Description</b>	<b>Vendor</b>	<b>S/N</b>	<b>F/N</b>	<b>Stab. OD</b>	<b>OD</b>	<b>ID</b>	<b>Connection</b>	<b>Length</b>	<b>Cum. Length</b>		
1	PDC Bit	Smith	JX7869	5 x 14		8 3/4	2 1/4	4 1/2 Reg P	1.00	1.00		
2	Mud Motor	NOV	675-67726	1.82		6 3/4	3 1/8	4 1/2 Reg B	26.27	27.27		
3	NMDC	StabilDrill	GMLS11364	2.3		6 1/4	2 7/8	4 1/2 XH B	10.10	37.37		
4	NM UBHO	StabilDrill	SD44218	2.65		6 3/8	2 1/2	4 1/2 XH P	13.85	51.22		
5	NMDC	StabilDrill	330807-2	4.2		6 1/4	2 7/8	4 1/2 XH B	30.53	81.75		
6	NMDC	StabilDrill	SD40003	2.12		6 1/4	2 7/8	4 1/2 XH P	30.44	112.19		
7	21x 4 1/2" HWDP	Rig	SD40352	1.96		4 1/2	2 3/4	4 1/2 XH B	645.66	757.85		
8	JAR	Rig				6 1/4	2 3/4	4 1/2 XH P	30.09	787.94		
9	17x 4 1/2" HWDP	Rig				4 1/2	2 3/4	4 1/2 XH B	522.21	1310.15		
10	XO	Rig				6 1/4	2 3/4	4 1/2 XH P	1.93	1312.08		
								4XT39B		1312.08		
										1312.08		
										1312.08		
										1312.08		
										1312.08		
<b>Total Revolutions:</b>				<b>Mtr. Ratio:</b>	0.28 rev/gln		<b>Total BHA Length = 1312.08</b>					
<b>BHA Weights :</b>				<b>Wt in Air =</b>	60,528 lb		<b>Wt in Mud =</b>	53,016 lb		<b>Wt below Jars =</b>	31,315 lb	
<b>BHA Expected Behavior</b>				Hold inc. until drop at 7700' and return to vertical at 2 degrees per hundred								
<b>BHA Actual Behavior</b>				Would not yield appropriate DLS while sliding would only yield 2.9 deg per hundred								
<b>Total Bit Revolutions:</b>												
<b>Comments / Reason for Trip</b>												
<b>No Stalls</b>	20+	<b>Stall Press</b>	1000	<b>Failure? Y or N</b>		No	<b>Which tool failed</b>					
<b>Bit Grade</b>	<b>Inner</b>	<b>Outer</b>	<b>Dull Char</b>	<b>Location</b>	<b>Brng</b>	<b>Gage</b>	<b>Other</b>	<b>Reason Pulled</b>	<b>NPT</b>			
	1	1	N	X	X	2	N	TD				

# BHA Report

[illegible]



## Drilling Parameters

Company: ConocoPhillips

Date: 12-May thru 13-May

Well Name: CP07C-27 L27

Bit to Survey: 75 Ft.

Co. Rep.: Kirk Roper

Page: 1 of 6

BHA	Survey Depth	Incl. Degree	Azimuth Degree	Depth From	Depth To	Feet	Drill O/R PD	Tool Face / RPM	PD-TF / %	Down Link #	Drill Hrs.	WOB klbs	PU klbs	SO klbs	ROT/W klbs	Torque klbs-ft	Pump SPM	Flow Rate	Pressure OFF/ON	Date	Comments
1				95	100	5	R	35			0.15	5.0	55.0	51.0	53	11	180	600	435/545	12-May	
1				100	102	2	R	35			0.10	5	55	51	53	11	180	600	435/545	12-May	
1				102	114	12	O	65M			0.25	5	55	51	53	11	180	600	435/545	12-May	
1				114	147	33	R	35			0.45	5	55	51	53	11	180	600	435/545	12-May	
1	132.00	0.08	175.75	147	208	61	R	40			0.60	5	55	51	53	11	180	600	435/545	12-May	
1				208	223	15	O	65M			0.15	5	55	51	53	11	180	600	435/545	12-May	
1				223	276	53	R	45			0.50	5	55	51	53	11	190	650	435/545	12-May	
1	233.00	0.69	52.80	276	308	32	R	45			0.25	10	55	51	53	11	190	650	435/545	12-May	
1				308	338	30	R	45			0.25	10	60	56	58	11	190	650	435/545	12-May	
1	324.00	1.09	50.39	338	399	61	R	50			0.45	10	60	56	58	11	190	650	435/545	12-May	
1				399	460	61	R	45			0.35	10	60	56	58	11	190	650	435/545	12-May	
1	416.00	1.26	46.41	460	491	31	R	45			0.25	10	60	56	58	11	190	650	870/1089	12-May	
1				491	506	15	O	90M			0.25	10	60	56	58	11	190	650	870/1089	12-May	
1				506	522	16	R	45			0.25	10	74	70	72	11	190	650	870/1089	12-May	
1	508.00	1.44	59.73	522	583	61	R	45			0.30	10	74	70	72	11	190	650	870/1089	12-May	
1				583	644	61	R	45			0.50	10	74	70	72	11	190	650	870/1089	12-May	
1	600.00	1.57	67.03	644	675	31	R	45			0.15	10	74	70	72	11	190	650	870/1089	12-May	
1				675	706	31	R	45			0.20	10	76	72	74	11	190	650	870/1089	12-May	
1	692.00	1.62	66.45	706	767	61	R	45			0.55	10	76	72	74	11	190	650	870/1089	12-May	
1				767	773	6	O	66M			0.25	10	76	72	74	11	190	650	870/1089	12-May	
1				773	783	10	R	45			0.25	12	76	72	74	11	190	650	870/1089	12-May	
1				783	793	10	O	66M			0.35	12	76	72	74	11	190	650	870/1089	13-May	
1	784.00	2.29	61.06	793	859	66	R	45			1.00	12	76	72	74	11	190	650	870/1089	13-May	
1	877.00	2.52	60.03	859	952	93	R	45			0.95	12	80	76	78	11	190	650	870/1089	13-May	
1				952	993	41	R	45			0.75	12	80	76	78	11	190	650	870/1089	13-May	
1	969.00	2.07	61.67	993	1044	51	R	45			0.90	12	80	76	78	16	190	650	870/1089	13-May	
1				1044	1059	15	O	90M			0.40	12	80	76	78	16	190	650	1200/1450	13-May	
1	1061.00	2.28	65.81	1059	1136	77	R	60			0.85	12	80	76	78	16	190	650	1200/1450	13-May	
1				1136	1164	28	R	60			0.45	12	80	76	78	16	190	650	1200/1450	13-May	
1				1164	1170	6	R	60			0.35	12	80	76	78	16	190	650	1200/1450	13-May	
1	1153.00	2.08	61.62	1170	1228	58	R	60			0.55	12	84	80	82	16	190	650	1200/1450	13-May	
1				1228	1248	20	O	75M			0.50	12	84	80	82	18	230	765	1600/1850	13-May	
1	1184.00	1.90	62.82	1248	1259	11	R	60			0.25	12	84	80	82	18	230	765	1600/1850	13-May	
1				1259	1290	31	R	60			0.25	12	84	80	82	18	230	765	1600/1850	13-May	

Sliding Data:	Footage= <u>93</u>	Hrs= <u>2.15</u>	Ft/Hr= <u>43.26</u>
Rotating Data:	Footage= <u>1102</u>	Hrs= <u>11.85</u>	Ft/Hr= <u>93.00</u>
Rotary Steerable Data:	Footage= _____	Hrs= _____	Ft/Hr= _____
D&M Directional Sup.:	_____	_____	_____



## Drilling Parameters

Company: ConocoPhillips

Date: 12-May thru 19-May

Well Name: CP07C-27 L27

Bit to Survey: 75 Ft.

Co. Rep.: Kirk Roper

Page: 2 of 6

BHA	Survey Depth	Incl. Degree	Azimuth Degree	Depth From	Depth To	Feet	Drill O/R PD	Tool Face / RPM	PD-TF / %	Down Link #	Drill Hrs.	WOB klbs	PU klbs	SO klbs	ROT/W klbs	Torque klbs-ft	Pump SPM	Flow Rate	Pressure OFF/ON	Date	Comments
1				1290	1295	5	O	75			0.10	12.0	84.0	80.0	82	20	230	765	1600/1850	13-May	
1	1277.00	3.28	65.81	1295	1352	57	R	60			0.65	12	92	86	88	20	230	765	1600/1850	13-May	
1	1370.00	3.86	69.46	1352	1445	93	R	60			1.00	12	92	86	88	20	230	765	1600/1850	13-May	
1				1445	1516	71	R	60			0.75	12	92	86	88	20	230	765	1600/1850	13-May	
1	1464.00	3.79	65.31	1516	1539	23	R	60			0.25	12	92	86	88	20	230	765	1600/1850	13-May	
1				1539	1554	15	O	HS			0.50	12	92	86	88	20	230	765	1600/1850	13-May	
1	1557.00	4.16	64.66	1554	1632	78	R	60			1.45	12	100	94	96	20	230	765	1600/1850	13-May	
1	1650.00	4.29	66.44	1632	1725	93	R	70			1.00	15	100	90	98	28	220	747	1700/1939	13-May	
1	1744.00	3.78	62.85	1725	1819	94	R	70			0.75	15	100	90	98	28	220	747	1700/1939	13-May	
1				1819	1839	20	O	30L			0.25	15	100	90	98	28	220	747	1700/1939	13-May	
1	1837.00	4.08	65.70	1839	1912	73	R	70			0.70	15	100	90	98	28	220	747	1700/1939	13-May	
1				1912	1932	20	O	HS			0.65	15	100	90	98	28	220	747	1700/1939	13-May	
1				1932	1973	41	R	70			0.35	15	100	90	98	28	220	747	1700/1939	13-May	
1	1930.00	5.07	64.00	1973	2005	32	R	70			0.25	15	101	91	99	27	220	747	1730/1984	14-May	
1				2005	2045	40	R	70			0.30	15	101	91	99	27	220	747	1730/1984	14-May	
1	2023.00	4.94	65.95	2045	2098	53	R	65			0.65	15	101	91	99	27	220	747	1730/1984	14-May	
1				2098	2118	20	O	HS			0.50	15	101	91	99	27	220	747	1730/1984	14-May	
1	2117.00	5.72	63.21	2118	2192	74	R	65			0.90	15	101	91	99	27	220	747	1730/1984	14-May	
1				2192	2212	20	O	25R			0.55	15	101	91	99	27	220	747	1730/1984	14-May	
1				2212	2260	48	R	65			0.75	15	101	91	99	27	220	747	1865/2075	14-May	
1	2210.00	6.15	61.62	2260	2285	25	R	65			0.15	15	101	91	99	27	220	747	1865/2075	14-May	
1				2285	2305	20	O	45R			0.65	15	101	91	99	27	220	747	1865/2075	14-May	
1	2303.00	6.59	63.15	2305	2378	73	R	65			0.60	15	101	91	99	27	220	747	1865/2075	14-May	
1	2389.00	6.61	64.94	2378	2464	86	R	65			0.85	15	101	91	99	27	220	747	1865/2075	14-May	
3	2472.00	5.90	64.00	2464	2550	86	R	45			1.85	6	94	88	90	14	144	470	1700/1850	19-May	
3				2550	2580	30	O	15R			0.60	6	94	88	90	14	144	470	1700/1850	19-May	NO AIR
3	2523.00	5.70	63.60	2580	2601	21	R	45			0.35	6	94	88	90	14	144	470	1700/1850	19-May	NO AIR
3				2601	2611	10	O	HS			0.25	11	94	88	90	14	144	470	1700/1850	19-May	450 CFM
3	2618.00	8.10	67.00	2611	2696	85	R	55			1.40	7	94	88	90	14	144	470	1700/1850	19-May	450 CFM
3				2696	2721	25	O	30L			0.75	11	94	88	90	14	144	470	1700/1850	19-May	450 CFM
3	2712.00	8.40	72.30	2721	2790	69	R	55			1.50	7	94	88	90	14	164	550	1950/2100	19-May	750 CFM
3				2790	2820	30	O	25L			0.85	11	98	92	94	14	164	550	1950/2100	19-May	750 CFM
3				2820	2853	33	R	55			0.45	7	98	92	94	14	164	550	1950/2100	19-May	750 CFM
3				2853	2861	8	O	60L			0.25	11	98	92	94	14	164	550	1950/2100	19-May	750 CFM

Sliding Data:	Footage=	223	Hrs=	5.90	Ft/Hr=	37.80
Rotating Data:	Footage=	1348	Hrs=	16.90	Ft/Hr=	79.76
Rotary Steerable Data:	Footage=		Hrs=		Ft/Hr=	
D&M Directional Sup.:						





## Drilling Parameters

Company: ConocoPhillips

Date: 12-May thru 21-May

Well Name: CP07C-27 L27

Bit to Survey: 78 Ft.

Co. Rep.: Kirk Roper

Page: 3 of 6

BHA	Survey Depth	Incl. Degree	Azimuth Degree	Depth From	Depth To	Feet	Drill O/R PD	Tool Face / RPM	PD-TF / %	Down Link #	Drill Hrs.	WOB klbs	PU klbs	SO klbs	ROT/W klbs	Torque klbs-ft	Pump SPM	Flow Rate	Pressure OFF/ON	Date	Comments
3	2806.00	9.90	77.30	2861	2884	23	R	60			0.85	11.0	98.0	92.0	94	14	164	550	1950/2100	19-May	750 CFM
3				2884	2894	10	O	60L			0.35	11	98	92	94	14	164	550	1950/2100	19-May	750 CFM
3				2894	2919	25	O	55L			1.00	11	98	92	94	14	164	550	1950/2100	19-May	750 CFM
3	2900.00	12.70	79.38	2919	2978	59	R	60			0.85	11	98	92	94	14	164	550	1950/2100	19-May	750 CFM
3				2978	3013	35	O	45L			2.00	11	98	92	94	14	164	550	1950/2100	19-May	750 CFM
3	2995.00	14.50	70.60	3013	3073	60	R	65			0.90	11	98	92	94	14	164	550	1950/2100	19-May	750 CFM
3				3073	3107	34	O	30L			0.90	7	100	93	96	16	164	550	2065/2211	19-May	750 CFM
3				3107	3117	10	R	65			0.15	7	100	93	96	16	164	550	2065/2211	19-May	750 CFM
3	3089.00	18.20	63.30	3117	3167	50	R	65			1.00	7	100	93	96	16	164	550	2065/2211	20-May	750 CFM
3				3167	3197	30	O	15L			0.60	7	100	93	96	16	164	550	2065/2211	20-May	750 CFM
3	3184.00	19.70	60.20	3197	3262	65	R	65			1.00	10	103	95	99	17	146	487	2065/2211	20-May	750 CFM
3				3262	3297	35	O	15L			1.25	10	103	95	99	17	146	487	2065/2211	20-May	750 CFM
3	3278.00	20.50	57.10	3297	3356	59	R	65			1.00	10	103	95	99	17	146	487	2065/2211	20-May	750 CFM
3				3356	3391	35	O	HS			0.90	10	103	95	99	17	146	487	2065/2211	20-May	750 CFM
3	3373.00	21.40	56.10	3391	3451	60	R	65			1.10	10	103	95	99	17	146	487	2065/2211	20-May	750 CFM
3				3451	3486	35	O	30R			1.75	10	103	95	99	17	146	487	2065/2211	20-May	750 CFM
3	3467.00	23.00	59.70	3486	3545	59	R	65			0.90	10	110	92	100	17	159	530	2450/2650	20-May	450 CFM
3				3545	3590	45	O	15R			0.75	10	110	92	100	17	159	530	2450/2650	20-May	450 CFM
3	3561.00	24.50	60.80	3590	3639	49	R	65			1.00	10	110	92	100	17	159	530	2450/2650	20-May	450 CFM
3	3655.00	25.70	60.80	3639	3733	94	R	65			1.75	10	110	92	100	17	159	530	2450/2650	20-May	450 CFM
3	3750.00	24.80	60.50	3733	3828	95	R	65			1.35	10	111	94	104	21	159	512	2173/2358	20-May	750 CFM
3	3845.00	24.50	60.30	3828	3923	95	R	65			1.15	12	111	94	104	21	159	512	2173/2358	20-May	750 CFM
3				3923	3963	40	O	20R			0.85	12	111	94	104	21	159	512	2173/2358	20-May	750 CFM
3	3939.00	25.20	58.80	3963	4017	54	R	65			0.50	12	111	94	104	21	159	512	2173/2358	20-May	750 CFM
3	4033.00	25.80	59.70	4017	4111	94	R	65			1.10	12	111	94	104	21	159	512	2173/2358	20-May	750 CFM
3	4128.00	25.60	58.90	4111	4206	95	R	65			0.75	12	111	94	104	21	159	512	2173/2358	20-May	750 CFM
3				4206	4246	40	O	70R			0.65	12	111	94	104	21	159	512	2173/2358	20-May	750 CFM
3	4222.00	25.90	60.70	4246	4300	54	R	65			0.85	15	116	100	110	18	150	502	2242/2402	21-May	850 CFM
3	4317.00	26.80	64.30	4300	4395	95	R	65			1.85	15	116	100	110	18	150	502	2242/2402	21-May	850 CFM
3	4411.00	26.60	63.40	4395	4489	94	R	65			1.25	15	116	100	110	18	150	502	2242/2402	21-May	850 CFM
3				4489	4529	40	O	75R			0.40	12	116	101	109	19	156	524	1895/2145	21-May	950 CFM
3	4506.00	27.60	64.10	4529	4584	55	R	65			0.50	12	116	101	109	19	156	524	1895/2145	21-May	950 CFM
3				4584	4615	31	R	65			0.25	12	116	101	109	19	156	524	1895/2145	21-May	950 CFM
3	4604.00	27.70	69.10	4615	4682	67	R	65			0.70	12	116	101	109	19	156	524	1895/2145	21-May	950 CFM

Sliding Data: Footage= 404 Hrs= 11.40 Ft/Hr= 35.44  
Rotating Data: Footage= 1417 Hrs= 20.75 Ft/Hr= 68.29  
Rotary Steerable Data: Footage= \_\_\_\_\_ Hrs= \_\_\_\_\_ Ft/Hr= \_\_\_\_\_  
D&M Directional Sup.: \_\_\_\_\_



## Drilling Parameters

Company: ConocoPhillips

Date: 12-May thru 25-May

Well Name: CP07C-27 L27

Bit to Survey: 78 Ft.

Co. Rep.: Kirk Roper

Page: 4 of 6

BHA	Survey Depth	Incl. Degree	Azimuth Degree	Depth From	Depth To	Feet	Drill O/R PD	Tool Face / RPM	PD-TF / %	Down Link #	Drill Hrs.	WOB klbs	PU klbs	SO klbs	ROT/W klbs	Torque klbs-ft	Pump SPM	Flow Rate	Pressure OFF/ON	Date	Comments
3	4698.00	27.30	68.80	4682	4776	94	R	65			1.95	10.0	116.0	101.0	109	19	156	524	1895/2145	21-May	950 CFM
3	4793.00	27.30	67.60	4776	4871	95	R	65			1.65	10	116	101	109	19	156	524	1895/2145	21-May	950 CFM
3	4887.00	26.80	66.80	4871	4965	94	R	65			1.3	12	120	110	114	22	162	538	1794/1896	21-May	650 CFM
3	4982.00	26.50	66.30	4965	5060	95	R	65			1.60	12	120	110	114	22	162	538	1794/1896	21-May	650 CFM
3	5076.00	25.90	66.30	5060	5154	94	R	65			1.40	12	120	110	114	22	162	538	1794/1896	21-May	650 CFM
3				5154	5177	23	R	65			0.25	12	120	110	114	22	162	538	1794/1896	21-May	650 CFM
3	5171.00	25.70	66.80	5177	5249	72	R	65			1.25	12	120	110	114	22	150	502	1794/1896	22-May	650 CFM
3	5265.00	25.30	66.50	5249	5343	94	R	65			1.65	12	120	110	114	22	150	502	1794/1896	22-May	900 CFM
3	5359.00	24.90	66.30	5343	5437	94	R	65			1.75	12	120	110	114	22	150	502	1794/1896	22-May	900 CFM
3	5454.00	24.60	66.30	5437	5532	95	R	65			2.25	13	125	113	118	21	154	513	1780/1854	22-May	900 CFM
3	5548.00	24.50	65.80	5532	5626	94	R	65			3.00	13	125	113	118	21	154	513	1780/1854	22-May	900 CFM
3				5626	5636	10	R	65			0.35	13	125	113	118	21	154	513	1780/1854	22-May	900 CFM
3	5642.00	24.40	66.30	5636	5720	84	R	65			2.65	13	125	113	118	21	154	513	1780/1854	22-May	900 CFM
4				5720	5735	15	O	150L			1.00	21	137	108	120	22	154	513	2750/2856	23-May	0 CFM
4	5731.00	24.37	67.96	5735	5803	68	R	60			1.60	21	137	108	120	22	154	513	2750/2856	23-May	0 CFM
4				5803	5822	19	O	150L			1.10	21	137	108	120	22	154	513	2750/2856	23-May	0 CFM
4				5822	5826	4	O	150L			0.30	21	141	106	121	24	154	513	2077/2318	24-May	0 CFM
4	5821.00	23.36	65.16	5826	5893	67	R	60			1.30	21	141	106	121	24	154	513	2077/2318	24-May	0 CFM
4				5893	5917	24	O	LS			1.50	21	141	106	121	24	154	513	2077/2318	24-May	0 CFM
4	5916.00	23.14	66.08	5917	5988	71	R	60			1.50	21	141	106	121	24	154	513	2077/2318	24-May	0 CFM
4				5988	6008	20	O	LS			2.15	21	141	106	121	24	154	513	2077/2318	24-May	0 CFM
4	6010.00	22.55	63.91	6008	6082	74	R	60			1.85	21	141	106	121	24	154	513	2077/2318	24-May	0 CFM
4				6082	6090	8	O	LS			0.25	21	141	106	121	24	154	513	2077/2318	24-May	0 CFM
4	6104.00	22.26	63.04	6090	6176	86	R	60			2.50	21	141	106	121	24	154	513	2077/2318	24-May	0 CFM
4				6176	6186	10	O	LS			0.75	21	141	106	121	24	154	513	2077/2318	24-May	0 CFM
4				6186	6208	22	R	60			1.00	21	141	106	121	24	154	513	2077/2318	24-May	0 CFM
4				6208	6218	10	O	LS			1.00	21	141	106	121	24	154	513	2077/2318	24-May	0 CFM
4	6169.00	21.73	63.46	6218	6241	23	R	60			1.00	21	141	106	121	24	154	513	2077/2318	24-May	0 CFM
5				6241	6312	71	R	60			1.45	21	138	110	122	15	164	545	1450/1600	25-May	900 CFM
5				6312	6320	8	R	60			0.45	21	138	110	122	15	164	545	1450/1600	25-May	1200 CFM
5	6252.00	20.94	61.96	6320	6324	4	R	60			0.10	21	138	110	122	15	164	545	1450/1600	25-May	1200 CFM
5	6346.00	19.86	61.85	6324	6418	94	R	60			0.90	21	138	110	122	15	164	545	1450/1600	25-May	1200 CFM
5	6441.00	18.29	61.28	6418	6513	95	R	60			0.85	21	138	110	122	15	164	545	1450/1600	25-May	1200 CFM
5	6535.00	16.30	60.88	6513	6607	94	R	60			0.85	21	138	110	122	15	164	545	1450/1600	25-May	1200 CFM

Sliding Data: Footage= 110 Hrs= 8.05 Ft/Hr= 13.66  
Rotating Data: Footage= 1815 Hrs= 35.10 Ft/Hr= 51.71  
Rotary Steerable Data: Footage= \_\_\_\_\_ Hrs= \_\_\_\_\_ Ft/Hr= \_\_\_\_\_  
D&M Directional Sup.: \_\_\_\_\_



## Drilling Parameters

Company: ConocoPhillips

Date: 12-May thru 28-May

Well Name: CP07C-27 L27

Bit to Survey: 66 Ft.

Co. Rep.: Kirk Roper

Page: 5 of 6

BHA	Survey Depth	Incl. Degree	Azimuth Degree	Depth From	Depth To	Feet	Drill O/R PD	Tool Face / RPM	PD-TF / %	Down Link #	Drill Hrs.	WOB klbs	PU klbs	SO klbs	ROT/W klbs	Torque klbs-ft	Pump SPM	Flow Rate	Pressure OFF/ON	Date	Comments
5				6607	6627	20	O	30R			0.40	10.0	146.0	121.0	131	17	160	525	1720/1870	26-May	1150 CFM
5	6630.00	15.21	60.32	6627	6702	75	R	60			0.90	10	146	121	131	17	160	525	1720/1870	26-May	1150 CFM
5				6702	6715	13	O	30R			0.65	10	146	121	131	17	160	525	1720/1870	26-May	1150 CFM
5	6724.00	14.39	61.69	6715	6796	81	R	60			0.75	10	146	121	131	17	160	525	1720/1870	26-May	1150 CFM
5				6796	6811	15	O	30R			0.25	10	147	122	131	17	160	525	1745/1885	26-May	1150 CFM
5	6818.00	14.07	61.53	6811	6890	79	R	60			1.35	10	147	122	131	17	160	525	1745/1885	26-May	1150 CFM
5	6913.00	13.61	61.56	6890	6985	95	R	60			0.85	10	147	122	131	17	160	525	1745/1885	26-May	1150 CFM
6				6985	7010	25	O	30R			0.50	8	142	120	128	18	140	463	2523/2679	27-May	0 CFM
6	7003.00	13.53	63.84	7010	7069	59	R	60			0.90	8	142	120	128	18	140	463	2523/2679	27-May	0 CFM
6				7069	7092	23	O	HS			0.50	23	142	120	128	18	140	463	2523/2679	27-May	
6	7098.00	13.82	65.15	7092	7164	72	R	60			1.17	9	142	120	128	18	140	463	2523/2679	27-May	
6				7164	7181	17	O	HS			0.66	20	142	120	128	18	140	463	2523/2679	27-May	
6	7193.00	13.92	68.15	7181	7259	78	R	60			1.17	9	142	120	128	18	140	463	2523/2679	27-May	
6				7259	7273	14	O	HS			1.00	20	142	120	128	18	140	463	2523/2679	27-May	
6				7273	7353	80	R	60			0.75	9	142	120	128	18	140	463	2523/2679	27-May	
6				7353	7363	10	O	HS			0.50	20	142	120	128	18	140	463	2523/2679	27-May	
6	7381.00	14.51	67.25	7363	7447	84	R	60			1.08	9	142	120	128	18	140	463	2523/2679	27-May	
6	7476.00	14.00	66.33	7447	7542	95	R	60			1.25	9	142	120	128	18	140	463	2523/2679	27-May	
6	7570.00	13.79	66.43	7542	7636	94	R	60			1.75	9	142	120	128	18	140	463	2523/2679	27-May	
6	7664.00	14.08	66.21	7636	7730	94	R	60			1.00	10	158	133	143	19	140	463	2155/2372	28-May	
6				7730	7750	20	O	LS			0.50	30	158	133	143	19	140	463	2155/2372	28-May	
6	7759.00	14.19	65.43	7750	7825	75	R	60			0.25	10	158	133	143	19	140	463	2155/2372	28-May	
6				7825	7875	50	O	180			0.75	32	158	133	143	19	140	463	2155/2372	28-May	
6	7853.00	13.09	60.37	7875	7919	44	R	60			0.75	10	158	133	143	19	140	463	2155/2372	28-May	
6				7919	7943	24	O	180			2.00	26	158	133	143	19	140	463	2155/2372	28-May	
6	7947.00	11.88	55.31	7943	8013	70	R	60			0.83	10	158	133	143	19	140	463	2155/2372	28-May	
6				8013	8063	50	O	180			2.00	26	158	133	143	19	140	463	2155/2372	28-May	
6	8042.00	11.05	51.73	8063	8108	45	R	60			0.66	10	158	133	143	19	140	463	2155/2372	28-May	
6				8108	8124	16	O	180			0.50	29	158	133	143	19	140	463	2155/2372	28-May	
6				8124	8132	8	R	50			0.17	9	158	133	143	19	140	463	2155/2372	28-May	
6				8132	8175	43	O	180			1.83	32	158	133	143	19	140	463	2155/2372	28-May	
6	8136.00	9.87	49.52	8175	8202	27	R	60			0.75	32	158	133	143	19	140	463	2155/2372	28-May	
6	8230.00	7.27	42.53	8202	8296	94	O	LS			4.00	32	158	133	143	19	140	463	2155/2372	28-May	
6				8296	8309	13	R	0.25			0.25	32	158	133	143	19	140	463	2155/2372	28-May	

Sliding Data:	Footage=	434	Hrs=	16.04	Ft/Hr=	27.06
Rotating Data:	Footage=	1268	Hrs=	16.58	Ft/Hr=	76.48
Rotary Steerable Data:	Footage=		Hrs=		Ft/Hr=	
D&M Directional Sup.:						



## Drilling Parameters

Company: ConocoPhillips

**Date:** 12-May **thru** 29-May

Well Name: CP07C-27 L27

Bit to Survey: 66 Ft.

**Co. Rep. : Kirk Roper**

Page: 6 of 6[illegible]

Sliding Data:	Footage= 189	Hrs= 7.42	Ft/Hr= 25.47
Rotating Data:	Footage= 107	Hrs= 2.33	Ft/Hr= 45.92
Rotary Steerable Data:	Footage=	Hrs=	Ft/Hr=
D&M Directional Sup.:			