

Well Name: LILLI UNIT 15-10

VERTICAL - Original Hole, 10/11/2012 9:09:44 AM

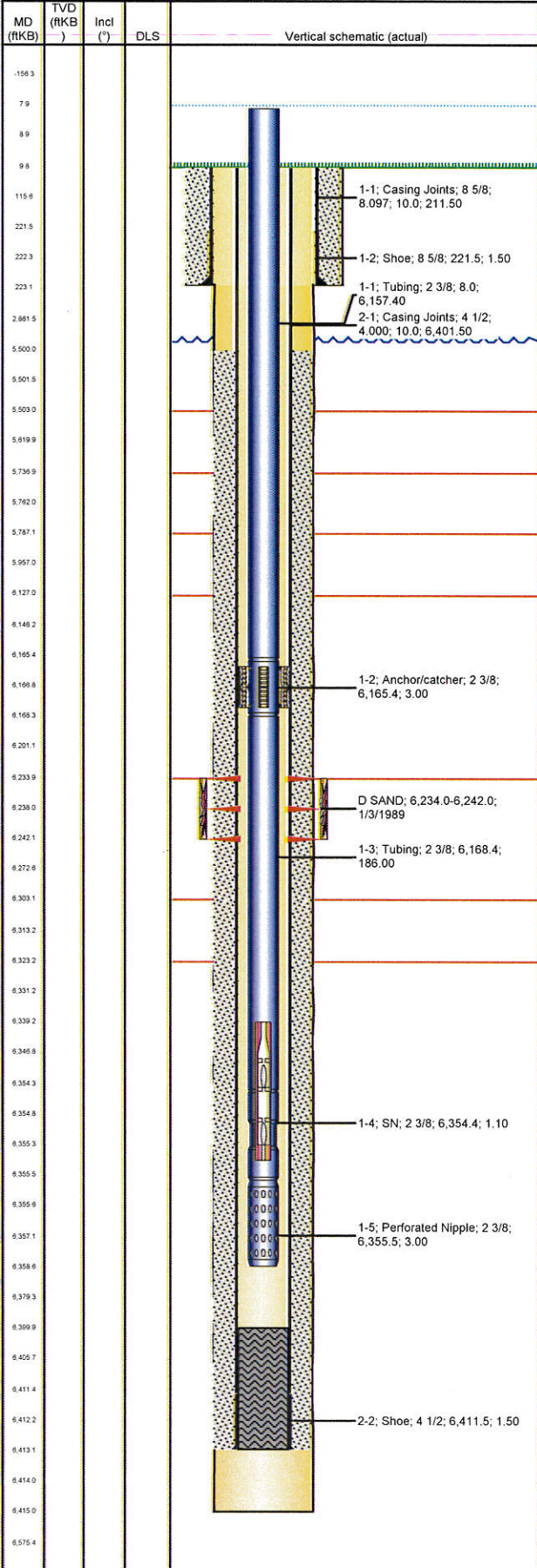

Well Header

API 05-123-14106	Business Unit WATTENBERG	District 25	Well Config VERTICAL
Original KB Elevation (ft) 4,694.00	KB - GL / MSL (ftKB) 10.00	Spud Date 12/20/1988	P & A Date

Comment
2/1/97 NOTE IN FILE THAT WELL WAS FRAC'D WITH 6500#.

Directions To Well

Surface Location (Congressional)

Quarter 1 N2	Quarter 2 S2	Quarter 3 SE	Quarter 4 SE	Section 10	Township 8	Twnshp... N	Range 58	Rng E/W... W
-----------------	-----------------	-----------------	-----------------	---------------	---------------	----------------	-------------	-----------------

Bottom Hole Location

North-South Distance (ft)	From N or S Line	East-West Distance (ft)	From E or W Line
---------------------------	------------------	-------------------------	------------------

Plug Back Total Depths

Date	Depth (ftKB)	Method	Com

Wellbore Sections

Section Des	Size (in)	Act Top (ftKB)	Act Btm (ftKB)
SURFACE	12 1/4	10.0	223.0
PRODUCTION	7 7/8	223.0	6,415.0

Zone Statuses

Zone Name	Status Date	Status	Job

Casing Strings

Surface, 223.0ftKB

Casing Description	Run Date	OD (in)	Wt/Len (lb/ft)	Grade	Top (ftKB)	Set Depth...
Surface	12/20/1988	8 5/8	24.00	J-55	10.0	223.0

Production, 6,413.0ftKB

Casing Description	Run Date	OD (in)	Wt/Len (lb/ft)	Grade	Top (ftKB)	Set Depth...
Production	12/27/1988	4 1/2	11.60	J-55	10.0	6,413.0

Cement

Description	Top Depth (ftKB)	Bottom Depth (ftKB)
Surface Casing Cement	10.0	223.0
Production Casing Cement	5,500.0	6,413.0

Tubing Components

Item Des	OD (in)	Wt (lb/ft)	Grade	Jts	Len (ft)	Btm (ftKB)	Btm (TVD) (ftKB)
Tubing	2 3/8			194	6,157.40	6,165.4	
Anchor/catcher	2 3/8				3.00	6,168.4	
Tubing	2 3/8			6	186.00	6,354.4	
SN	2 3/8				1.10	6,355.5	
Perforated Nipple	2 3/8				3.00	6,358.5	

Rods & Pumps

Rod Description	Run Date	Set Depth (ftKB)
Rod	10/9/2012	6,355.4

Comment

Item Description	OD Nominal (in)	Joints	Length (ft)
RHBC Pump - BHD	1 1/4	1	16.00
API Pump Type	Barrel Length (ft)	Seating Assembly Type	
R	16.00	C	

Perforation Data

Zone	Bnch/St g	Entered Shot Total	Top (ftKB)	Btm (ftKB)	Date
D SAND, Original Hole		17	6,234.0	6,242.0	1/3/1989

Stimulations & Treatments

Date	Zone	Primary Job Type
2/1/1997	D SAND, Original Hole	
Technical Result	Tech Result Details	Tech Result Note

Comment
ONLY NOTE THAT FRAC'D WITH 6500#.

Other In Hole

Run Date	Des	OD (in)	Top (ftKB)	Btm (ftKB)

Well Name: LILLI UNIT 15-10

VERTICAL - Original Hole, 10/11/2012 9:09:44 AM

Logs

MD (ftKB)	TVD (ftKB)	Incl (°)	DLS	Vertical schematic (actual)	Logs	Date	Type	Top (ftKB)	Btm (ftKB)
-158.3									
7.9									
8.9									
9.8									
115.6									
221.5									
222.3									
223.1									
2.861.5									
5.500.0									
5.501.5									
5.503.0									
5.519.9									
5.736.9									
5.762.0									
5.787.1									
5.957.0									
6.127.0									
6.146.2									
6.165.4									
6.166.8									
6.168.3									
6.201.1									
6.233.9									
6.236.0									
6.242.1									
6.272.8									
6.303.1									
6.313.2									
6.323.2									
6.331.2									
6.339.2									
6.348.8									
6.354.3									
6.354.8									
6.355.3									
6.355.5									
6.355.6									
6.357.1									
6.356.6									
6.379.3									
6.399.9									
6.405.7									
6.411.4									
6.412.2									
6.413.1									
6.414.0									
6.415.0									
6.575.4									