

R88W

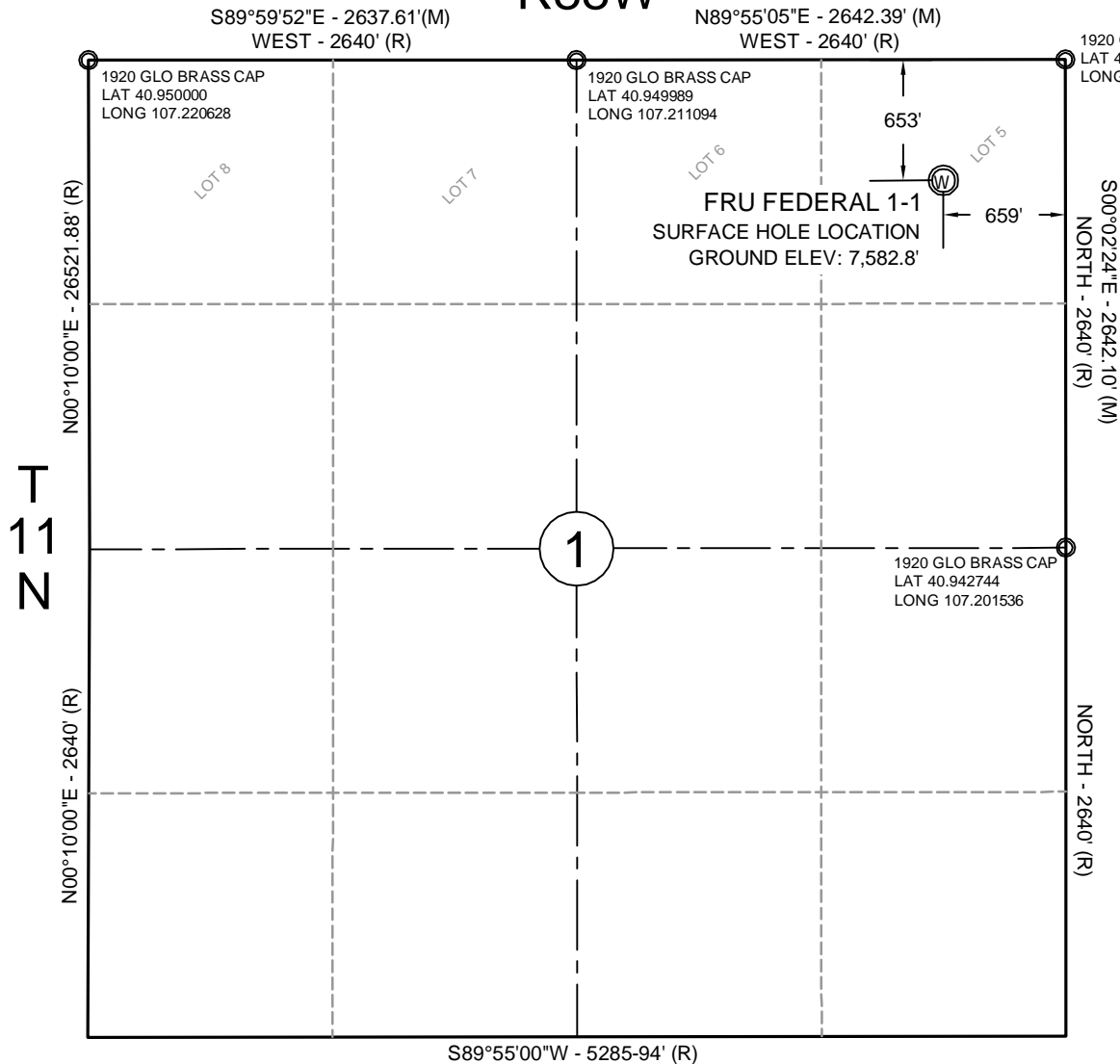

NAD83
 LAT 40°56'53.5"
 (40.948197)
 LONG 107°12'14.1"
 (107.203917)
 STATE PLANE (CO-N)
 N=1,592,804 ft
 E=2,529,308 ft

NOTES:

1. ● INDICATES FOUND MONUMENT AS DESCRIBED
2. ELEVATIONS BASED ON AN OPUS SOLUTION
3. THE BASIS OF BEARING IS NAD83 COLORADO NORTH DERIVED FROM POST-PROCESSED STATIC GPS OBSERVATIONS.
4. PDOP VALUE EQUALS 2.6.
5. GPS OPERATOR: DAVE FEHRINGER.

REFERENCE STAKES:

- 200' SOUTH - NA
- 200' NORTH - NA
- 200' WEST - NA
- 200' WEST - NA

CERTIFICATE OF SURVEYOR

I, David A. Fehringer of Lander, Wyoming hereby certify that this map was made from notes taken during an actual survey made on SEPTEMBER 9, 2011, and that it correctly shows the drilling location of ENTEK GRB, LLC., FRU FEDERAL 1-1 as staked during said survey.

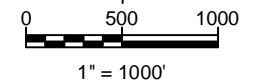
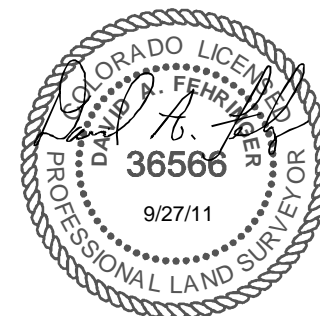

ENTEK GRB, LLC

FRU FEDERAL 1-1
 WELL LOCATION CERTIFICATE
 653' FNL, 659' FEL
 NE $\frac{1}{4}$ NE $\frac{1}{4}$ (LOT 5), SECTION 1,
 T.11N., R.88W., 6th PM
 ROUTT COUNTY, COLORADO

CHOICE ENGINEERING SERVICES

404 "N" Street - Suite 201 | Rock Springs, WY 82901
 Phone 307-362-6065 | Fax 307-362-6064

Scale: 1"=1000' Date: 09/27/11

REVISION #
 NAME - DATE

SHEET NO:

1