

Project: Wattenberg Field
Site: G (Sec. 4-T4N-R65W) Weld County, CO
Well: Frankie PC G04-65HN
Wellbore: Original Drilling
Design: APD - Rev 0

Northern Region Drilling

Geodetic System: US State Plane 1983
Datum: North American Datum 1983
Ellipsoid: GRS 1980
Zone: Colorado Northern Zone
System Datum: Mean Sea Level

SECTION DETAILS

Sec	MD	Inc	Azi	TVD	+N-S	+E-W	Dleg	TFace	VSecl	Target
1	0.0	0.00	0.00	0.0	0.0	0.0	0.00	0.00	0.0	0.0
2	2000.0	0.00	0.00	2000.0	0.0	0.0	0.00	0.00	0.0	0.0
3	2462.1	12.05	326.68	2478.3	287.2	-27.7	2.50	326.68	-24.9	-24.9
4	4335.3	12.05	326.68	4350.0	324.0	-155.3	2.50	0.00	-166.4	-166.4
5	6164.4	0.00	0.00	6127.1	324.0	-213.0	2.50	180.00	-191.3	-191.3
6	7227.0	85.00	90.38	6840.6	319.7	-440.8	8.00	90.38	-450.8	-450.8
7	7302.0	85.00	90.38	6847.1	319.2	-515.5	8.00	0.00	535.3	535.3
8	7367.0	90.20	90.38	6845.9	318.7	-580.4	8.00	-0.05	600.0	600.0
9	11252.8	90.20	90.38	6836.4	293.3	-4466.0	0.00	0.00	4475.7	4475.7
10										

Frankie PC G04-65HN BHL 2600'FSL, 535'FEL

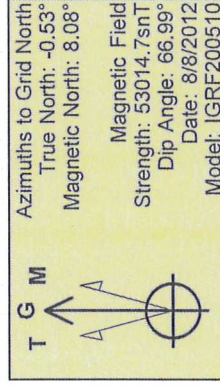
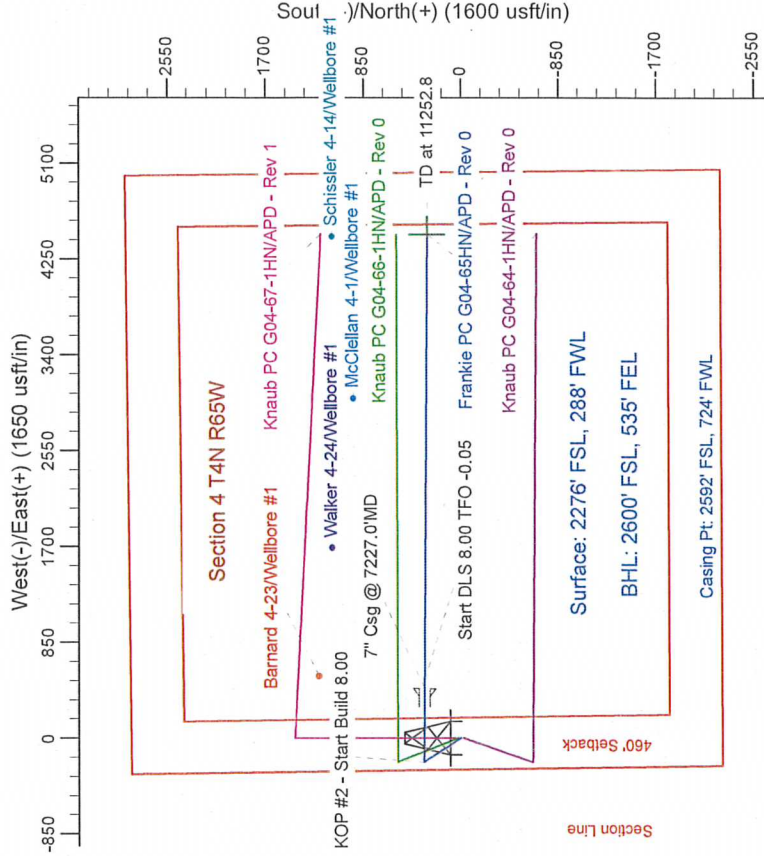
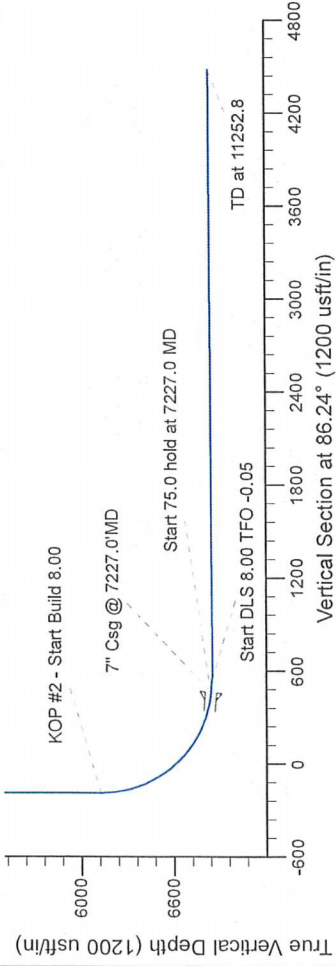
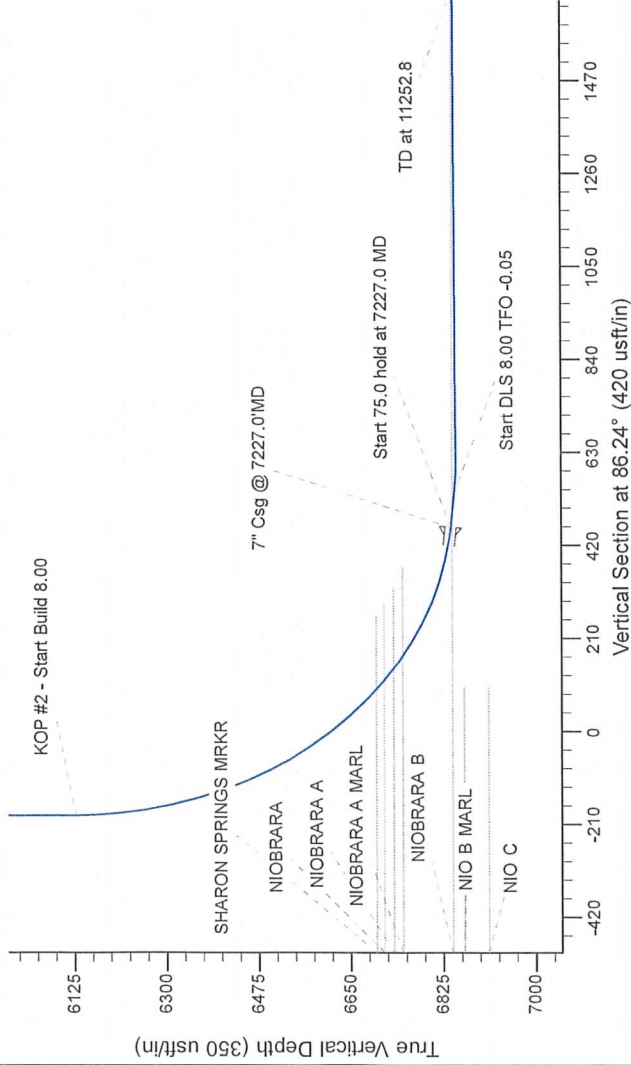

WELL DETAILS: Frankie PC G04-65HN

Northings
1367990.36

Eastings
3229500.73

Ground Level
4618.0

Latitude
40.340610

Longitude
-104.676680

Plan: APD - Rev 0 (Frankie PC G04-65HN/Original Drilling)

Created By: Carrie Willers
Checked: _____
Reviewed: _____
Approved: _____

Date: 18-38, August 08 2012
Date: _____
Date: _____
Date: _____