

1625 Broadway
Suite 2000
Denver, CO 80202

Tel: 303.228.4000
Fax: 303.228.4280
www.nobleenergyinc.com



October 8, 2012

Colorado Oil and Gas Conservation Commission
The Chancery Building
1120 Lincoln Street, Suite 801
Denver, CO 80203
Attn: Mr. Matt Lepore, Director

RE: KNAUB PC G04-66-1HN
Niobrara New Drill
Township 4 North, Range 65 West, 6th P.M.
Section 4: NW/4SW/4: 2298' FSL & 288' FWL (Surface Location)
Section 4: SW/4NW/4: 2316' FNL & 729' FWL (Beginning of Lateral)
Section 4: SE/4NE/4: 2310' FNL & 535' FEL (Bottom Hole Location)
Weld County, Colorado

Mr. Lepore:

Noble Energy, Inc. ("NEI") is planning to drill the captioned boundary well in accordance with the provisions of COGCC Rule 318A.e.

NEI's proposed wellbore spacing unit consists of the S/2N/2, N/2S/2 of Section 4, T4N, R65W, creating a 320-acre wellbore spacing unit for the Niobrara formation. NEI is not the only owner within the proposed wellbore spacing unit and as such provided notice to the remaining owner(s) within said proposed spacing unit as required under COGCC Rule 318A(l).e(6). Copies of the required notice letter(s) is/are on file at the NEI offices. The required thirty (30) day notice period has elapsed absent the receipt by NEI of an objection to said proposal by the owner(s) within the proposed spacing unit for this well.

Enclosed are copies of the following documents to assist you in your review and approval of NEI's proposed APD for the captioned well:

- Map & plat illustrating proposed wellbore spacing unit.

Thank you for your attention to the enclosed. NEI respectfully requests that the COGCC review the enclosed information and approve the Application for Permit to Drill the captioned well.

Sincerely,

A handwritten signature in blue ink that reads 'Mari Clark'. The signature is fluid and cursive, with the first name 'Mari' being more prominent than the last name 'Clark'.

Mari Clark
Regulatory Analyst II
Noble Energy Inc.

KNAUB PC G04-66-1HN

Proposed Spacing Unit – Noble Energy, Inc

S/2N/2, N/2S/2 Section 4, Township 4 North, Range 65 West

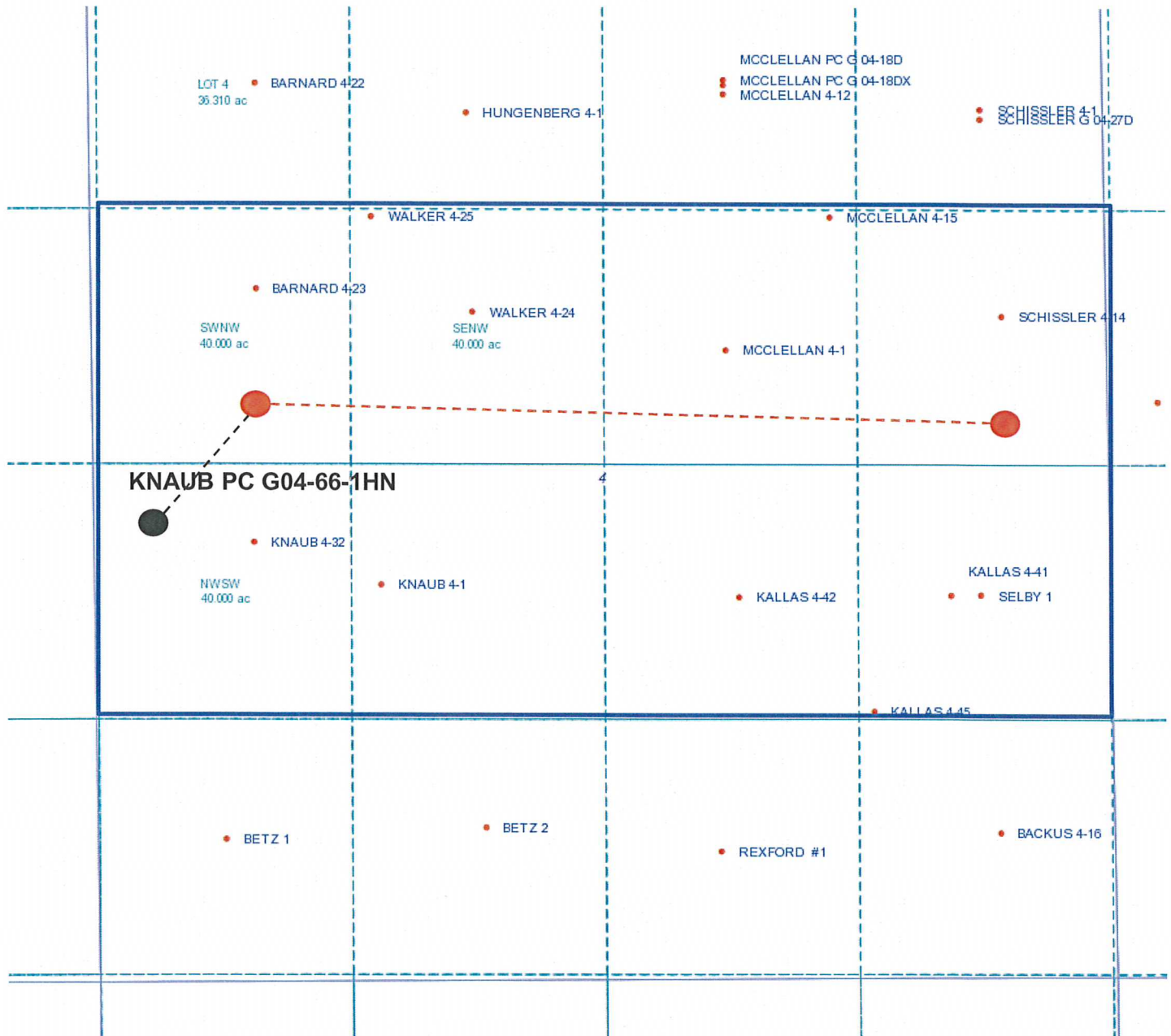

Legend



Proposed 320 acre spacing unit



Bottom Hole Location

Boundary Boys, LLC.

P.O. Box 461122

Aurora, CO 80046

WELL LOCATION CERTIFICATE

THIS MAP DOES NOT REPRESENT A BOUNDARY SURVEY

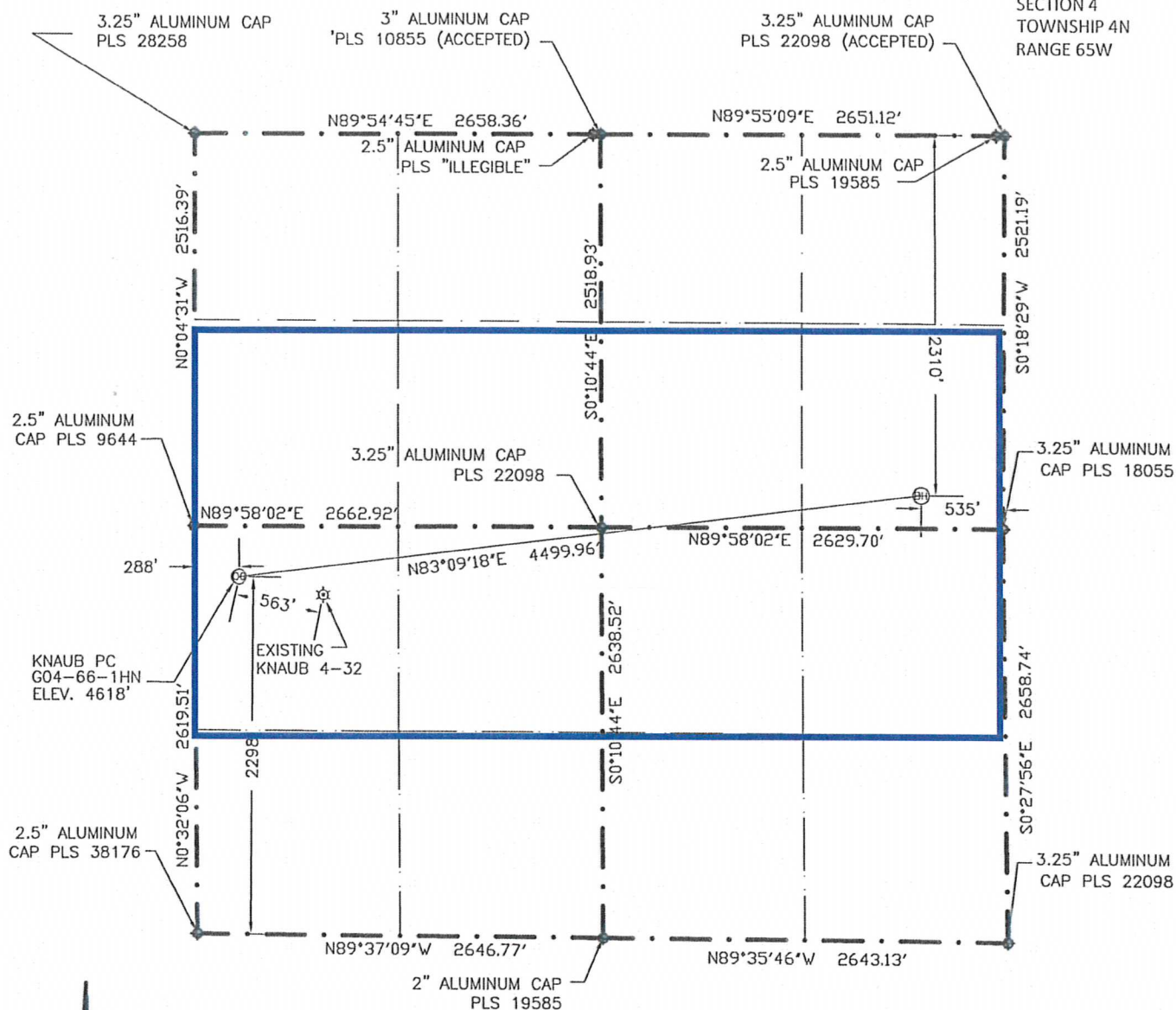
SECTION 4
TOWNSHIP 4N
RANGE 65W

IN ACCORDANCE WITH A REQUEST BY ERIK VAN DECAR-NOBLE ENERGY INC., BOUNDARY BOYS, LLC. HAS DETERMINED THE LOCATION OF THE KNAUB-PC G04-66-1HN WELL TO BE 2298' FSL, 288' FWL, AS MEASURED AT NINETY (90) DEGREES FROM THE SECTION LINES, AND THE BOTTOM HOLE TO BE 2310' FNL, 535' FEL, SECTION 4, TOWNSHIP 4 NORTH, RANGE 65 WEST, 6TH PRINCIPLE MERIDIAN, WELD COUNTY, COLORADO

I HEREBY CERTIFY THAT THIS WELL LOCATION CERTIFICATE WAS PREPARED BY ME, OR UNDER MY DIRECT SUPERVISION, THAT THE FIELD WORK WAS COMPLETED ON DECEMBER 19, 2011 FOR AND ON BEHALF OF NOBLE ENERGY INC., THAT IT IS NOT A LAND SURVEY PLAT OR AN IMPROVEMENT SURVEY PLAT, AND THAT IT IS NOT TO BE RELIED UPON FOR ESTABLISHMENT OF FENCE, BUILDING, OR OTHER FUTURE IMPROVEMENT LINES.

LATITUDE & LONGITUDE (NAD83 SURFACE HOLE)
LATITUDE: N 40.34067
LONGITUDE: W 104.67668
PDOP: 2.2
QUARTER-QUARTER: NW 1/4 SW 1/4
NEAREST PROPERTY LINE: 288' WEST

LATITUDE & LONGITUDE (NAD83 BOTTOM HOLE)
LATITUDE: N 40.34203
LONGITUDE: W 104.66064
QUARTER-QUARTER: SE 1/4 SW 1/4

0 1000
SCALE: 1"=1000'

- 1) BASIS OF BEARINGS FOR THIS MAP ARE BASED UPON GPS OBSERVATIONS MADE ON DECEMBER 19, 2011 BETWEEN MONUMENTS LOCATED AT THE NORTHWEST CORNER AND THE NE CORNER OF SAID SECTION 4 AND WITH ALL OTHER BEARINGS SHOWN HEREON RELATIVE THERETO.
- 2) ELEVATIONS ARE BASED UPON NGS OPUS SOLUTION, NAVD 88 DATUM
- 3) THE NEAREST EXISTING WELL IS KNAUB 4-32, 563' EAST-SOUTH-EAST
- 4) SEE VISIBLE IMPROVEMENTS EXHIBIT FOR ALL IMPROVEMENTS WITH 400' IMPROVEMENT BUFFER
- 5) THE LOCATION FALLS IN PASTURE LAND

NOTICE: According to Colorado law you MUST commence any legal action based upon any defect in this W.L.C. within three years after you first discover such defect. In no event may any action based upon any defect in this W.L.C. be commenced more than ten years from this said date of the certification shown hereon.

LEGEND

- FOUND SURVEY MONUMENT PER MONUMENT RECORD-EXCEPTIONS NOTED
- (C) CALCULATED
- EXISTING WELL HEAD (UNLESS OTHERWISE NOTED)

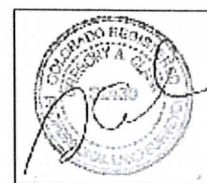

Gregory A. Clark
Professional Land Surveyor Registration No. 32430
State of Colorado

Job No. 1NOB0114