

Database File: c:\documents and settings\xpouser\desktop\data\maier 4-4-28.db
Dataset Pathname: pass10.2
Presentation Format: dcbl_prb
Dataset Creation: Sat Jul 14 11:35:14 2012 by Calc SCH 120430
Charted by: Depth in Feet scaled 1:240

0	Gamma Ray (GAPI)	200
0	LTEN (lb)	5000
9	CCL	-1

0	Amplified Amplitude (mV)	20
0	Amplitude (mV)	100
0	TT3 (usec)	280

200 Variable Density 1200

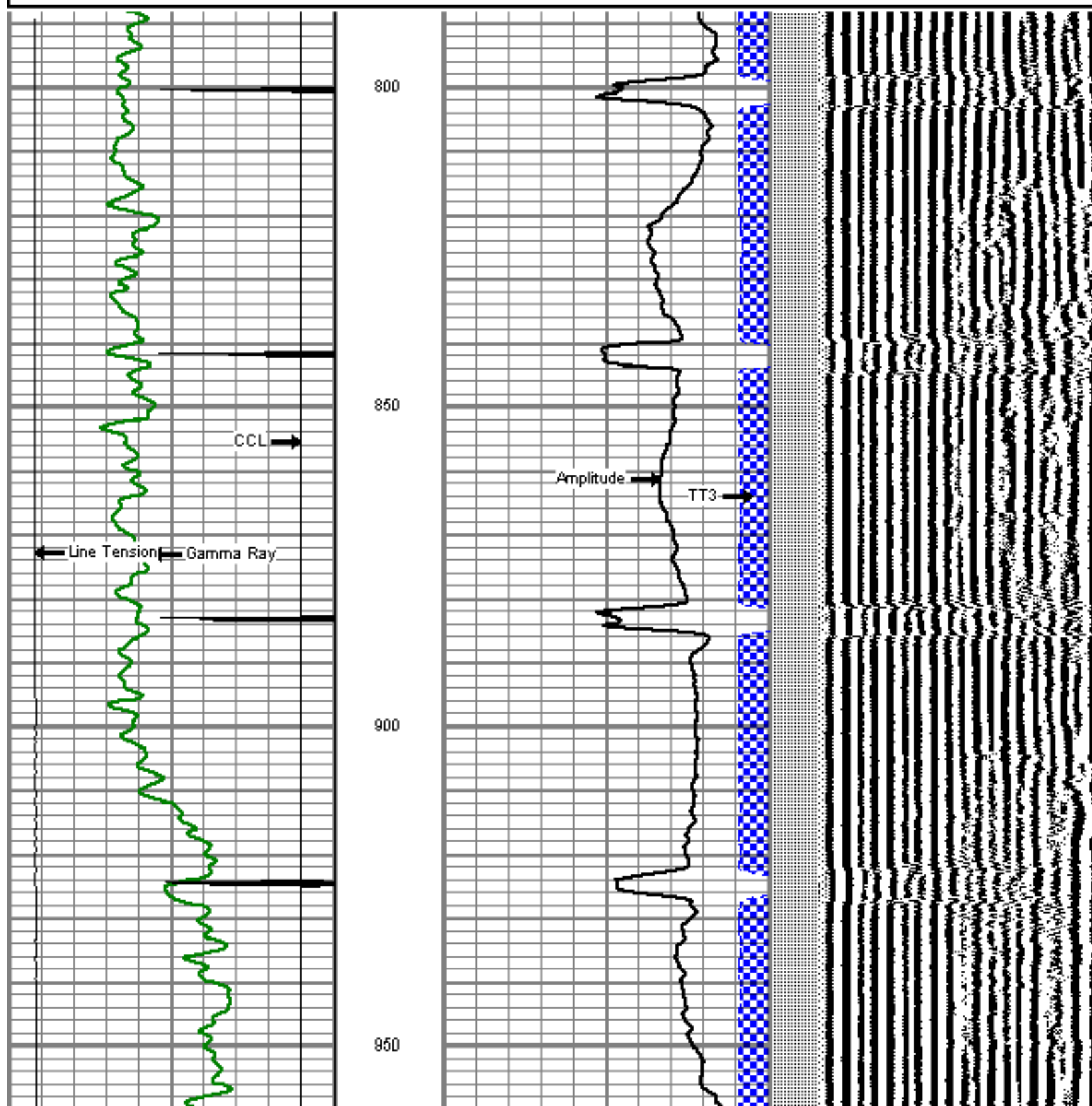

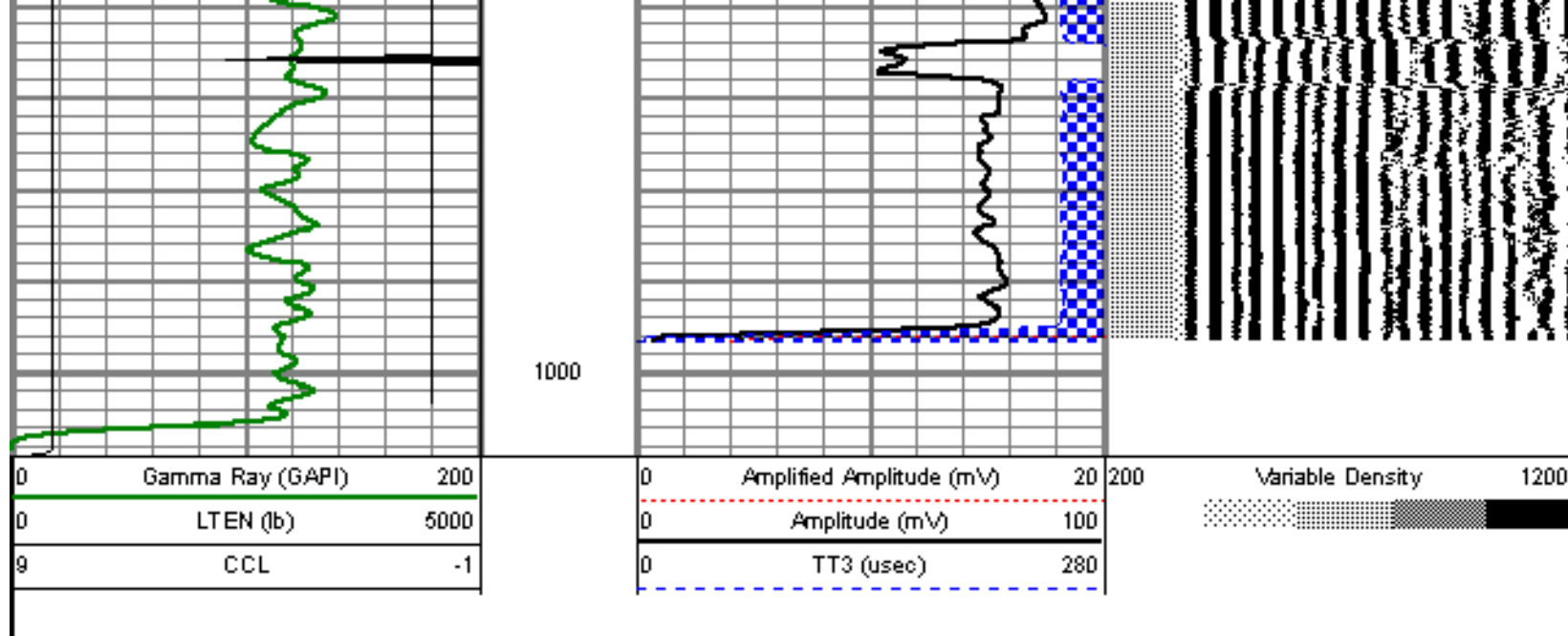

REPEAT PASS

5" = 100'

Database File: c:\documents and settings\xpmuser\desktop\data\maier 4-4-28.db
 Dataset Pathname: pass6
 Presentation Format: dcbl_prb
 Dataset Creation: Sat Jul 14 07:32:43 2012 by Log SCH 120430
 Charted by: Depth in Feet scaled 1:240

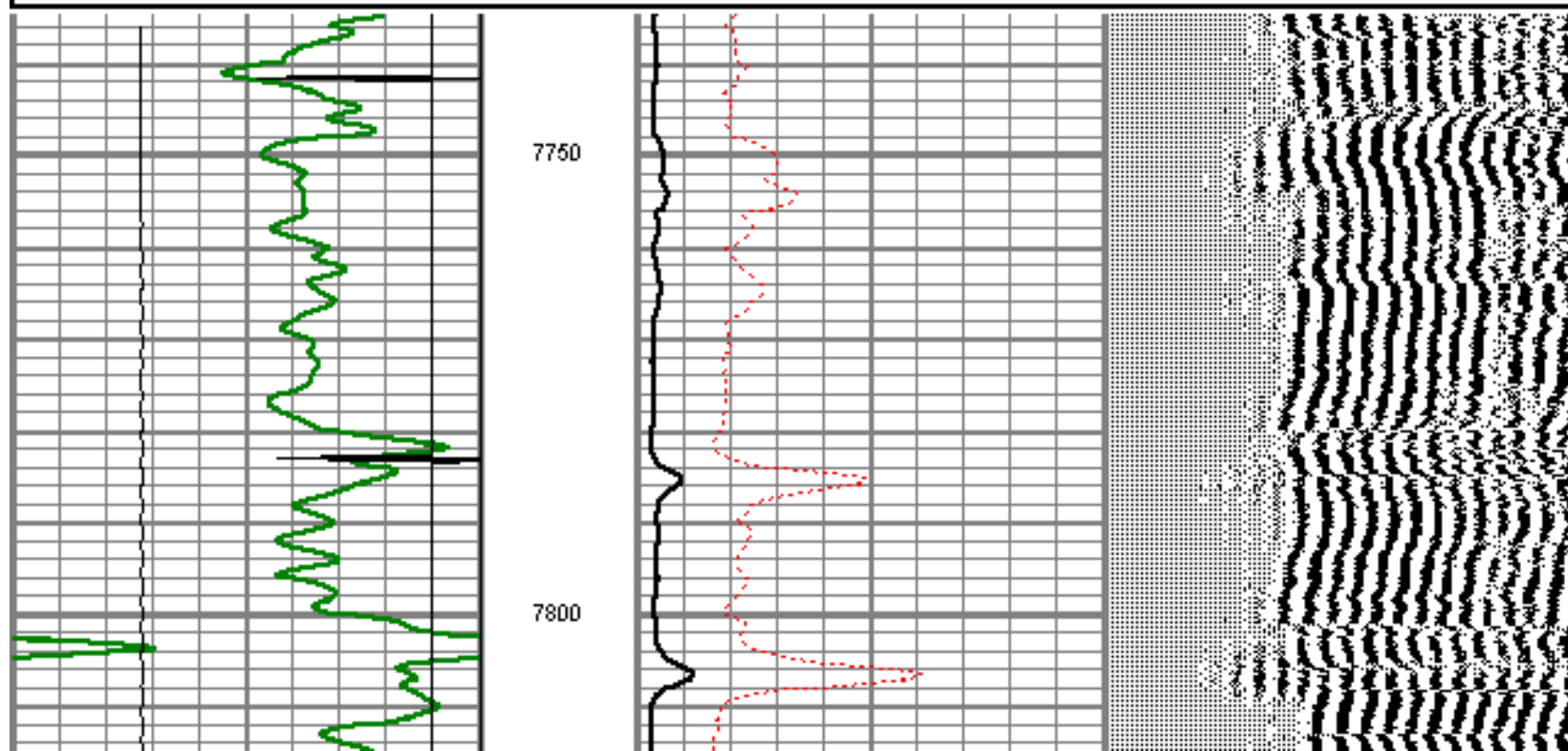
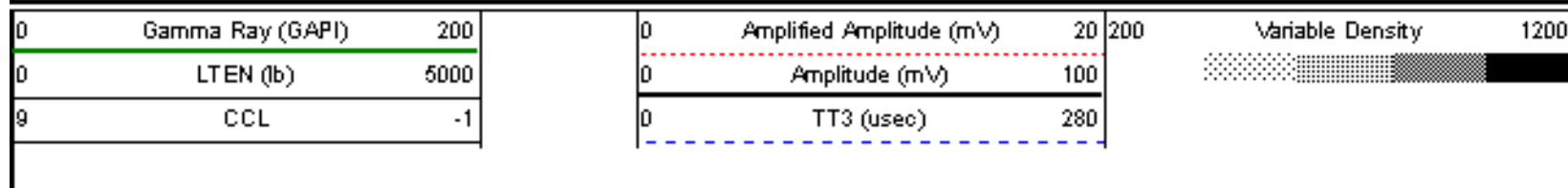

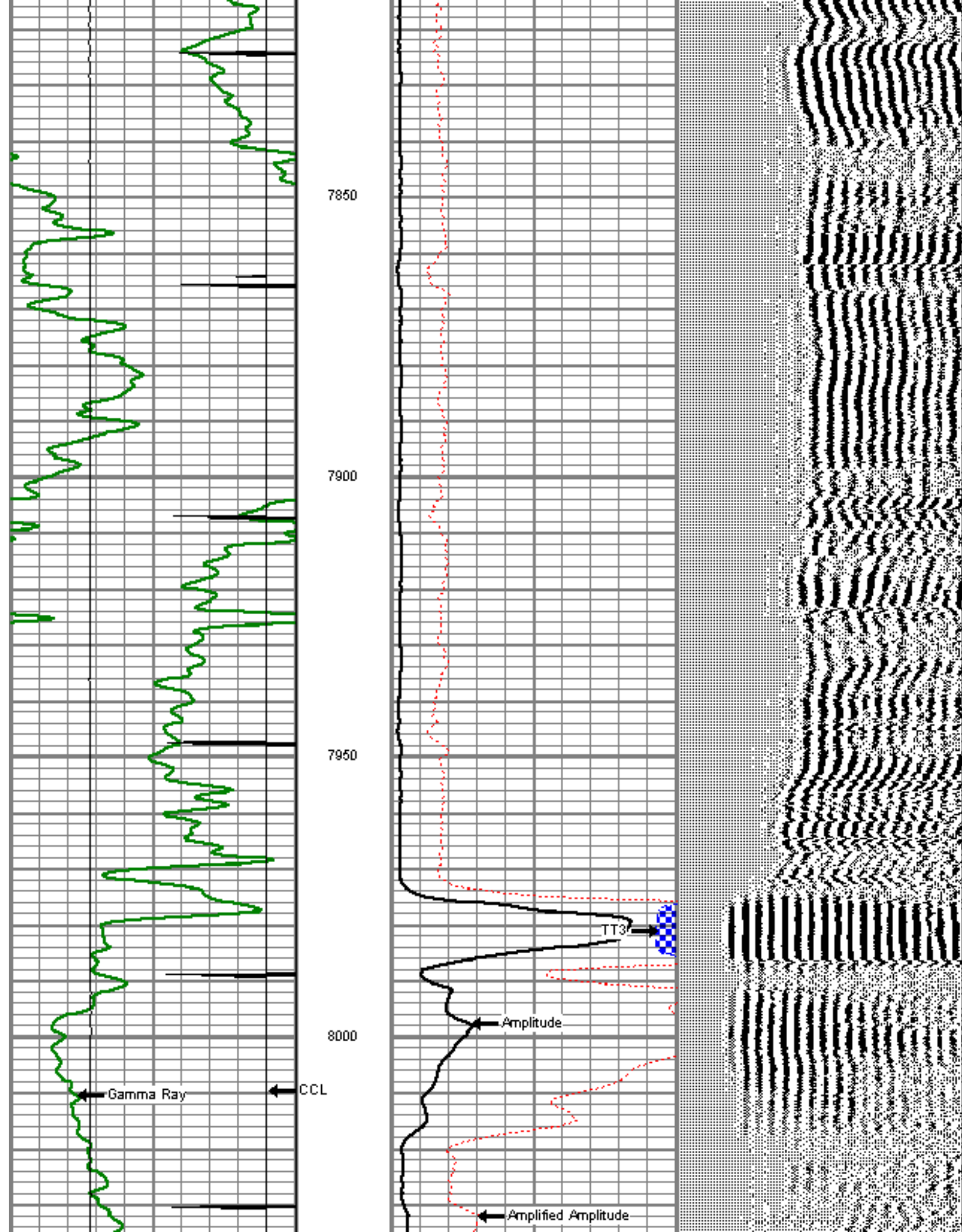

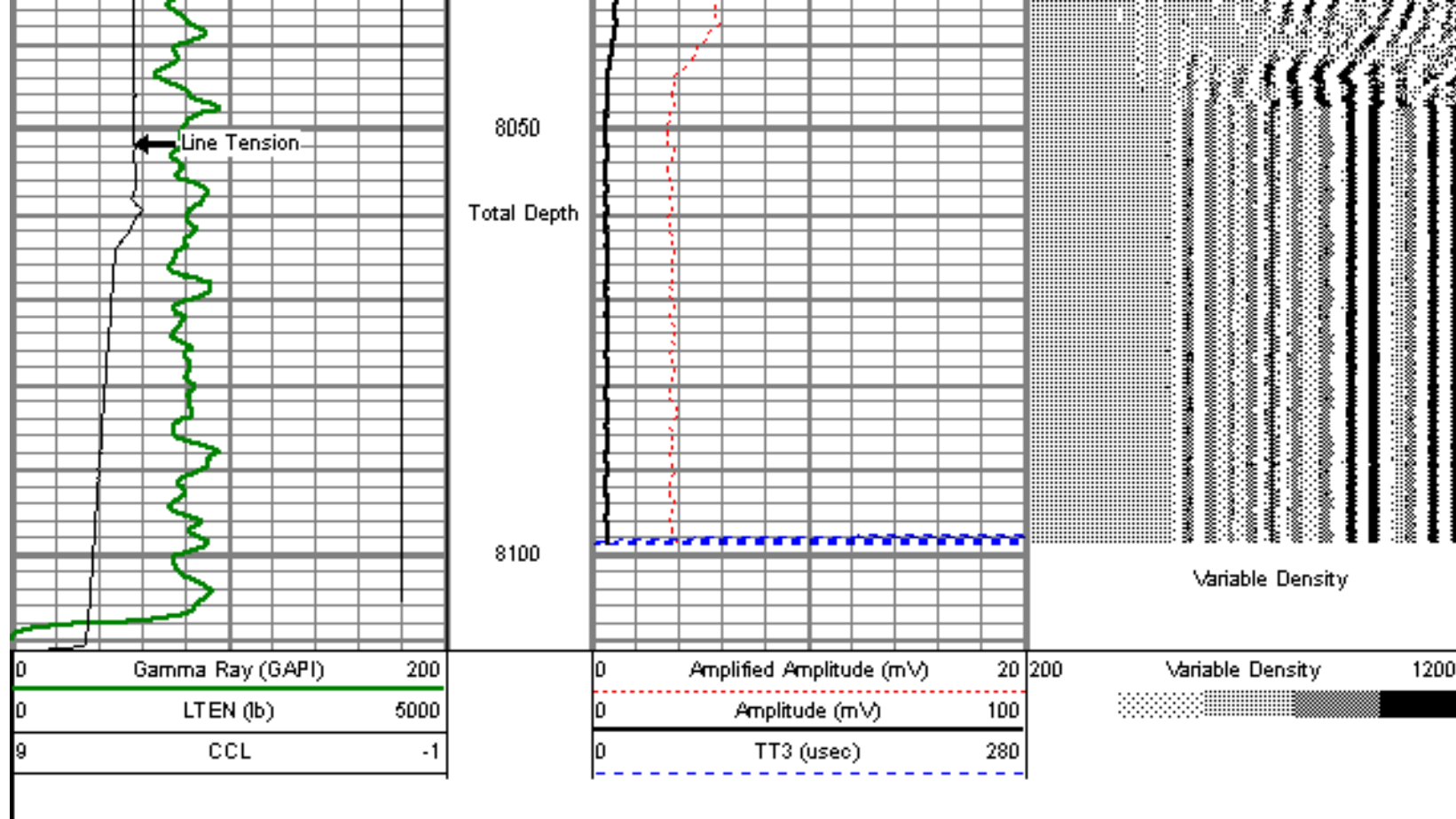

MAIN PASS

5" = 100'

Database File: c:\documents and settings\xpmuser\desktop\data\maier 4-4-28.db
 Dataset Pathname: pass8.1
 Presentation Format: dcbl_prb
 Dataset Creation: Sat Jul 14 10:45:18 2012
 Charted by: Depth in Feet scaled 1:240

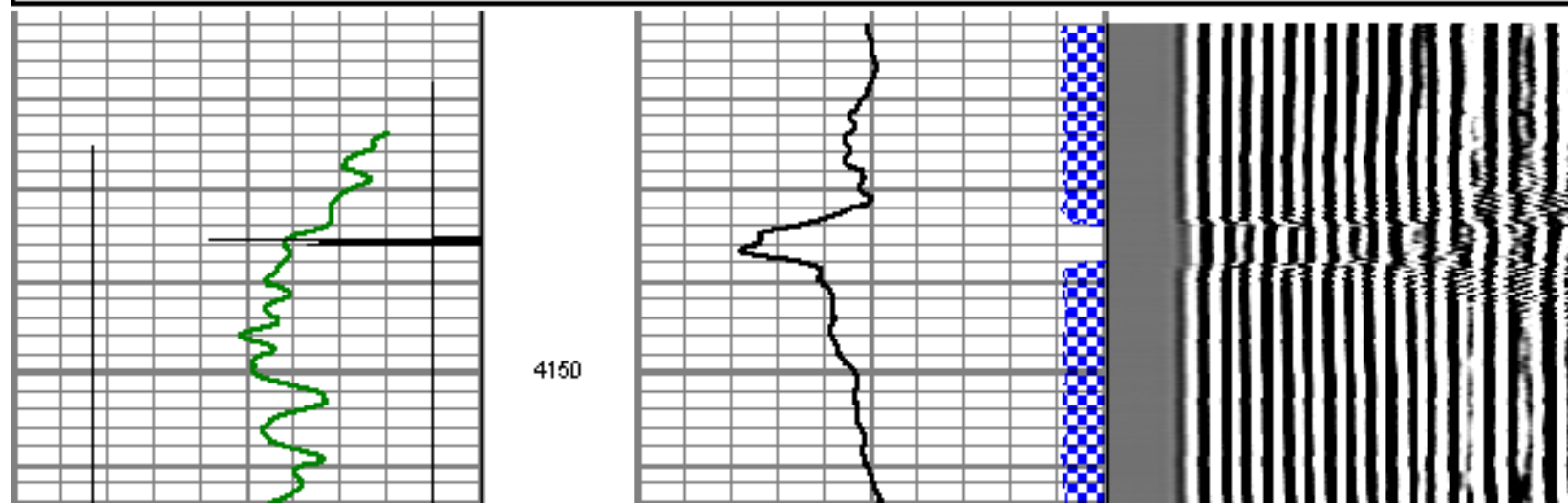
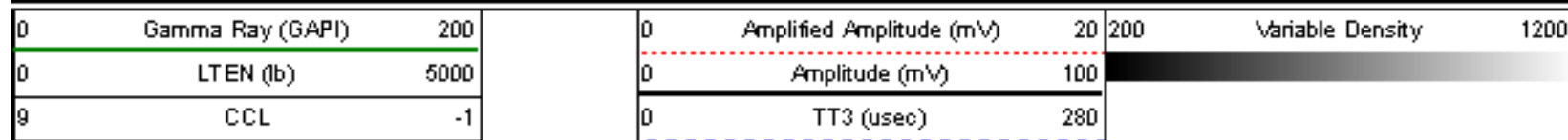

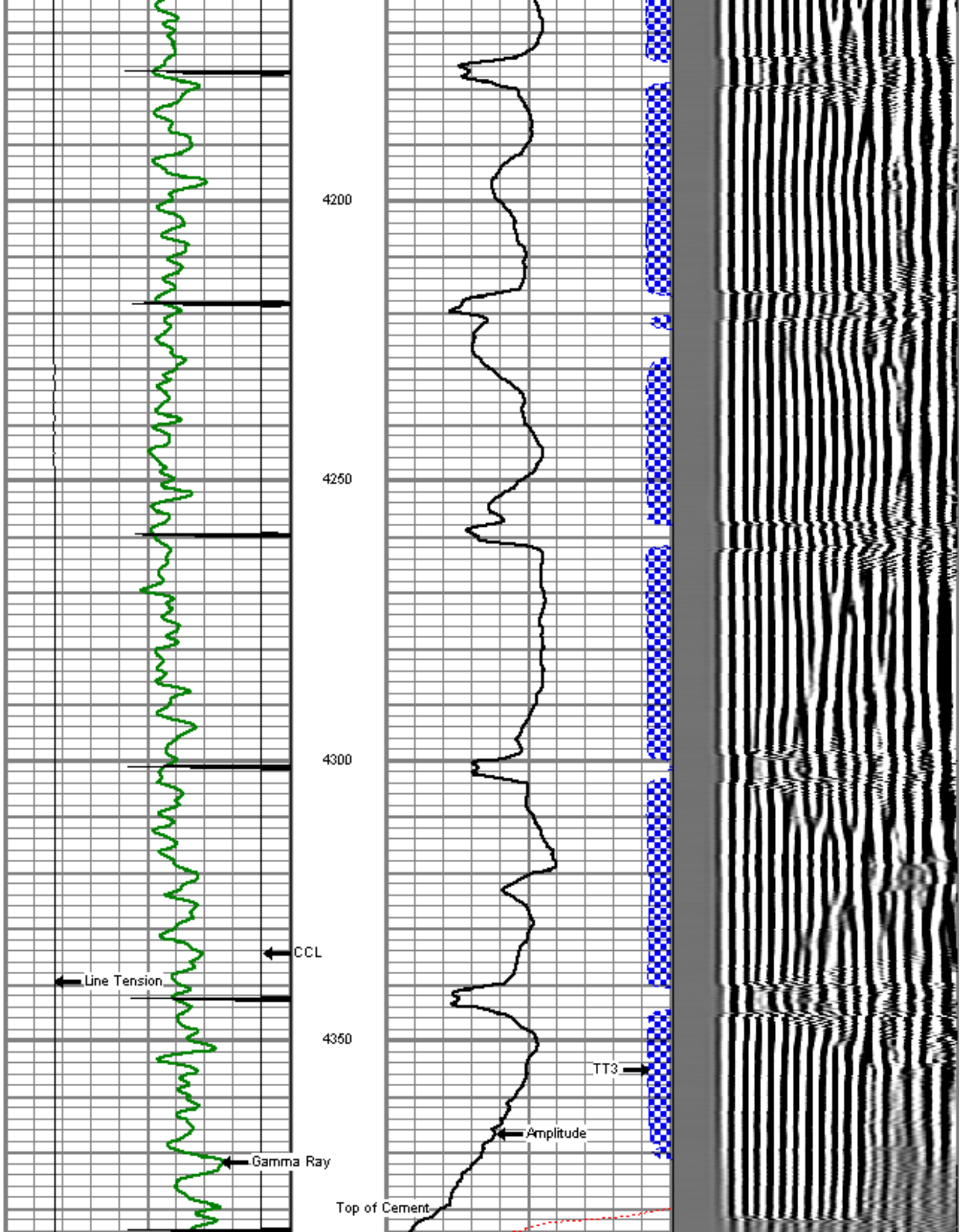

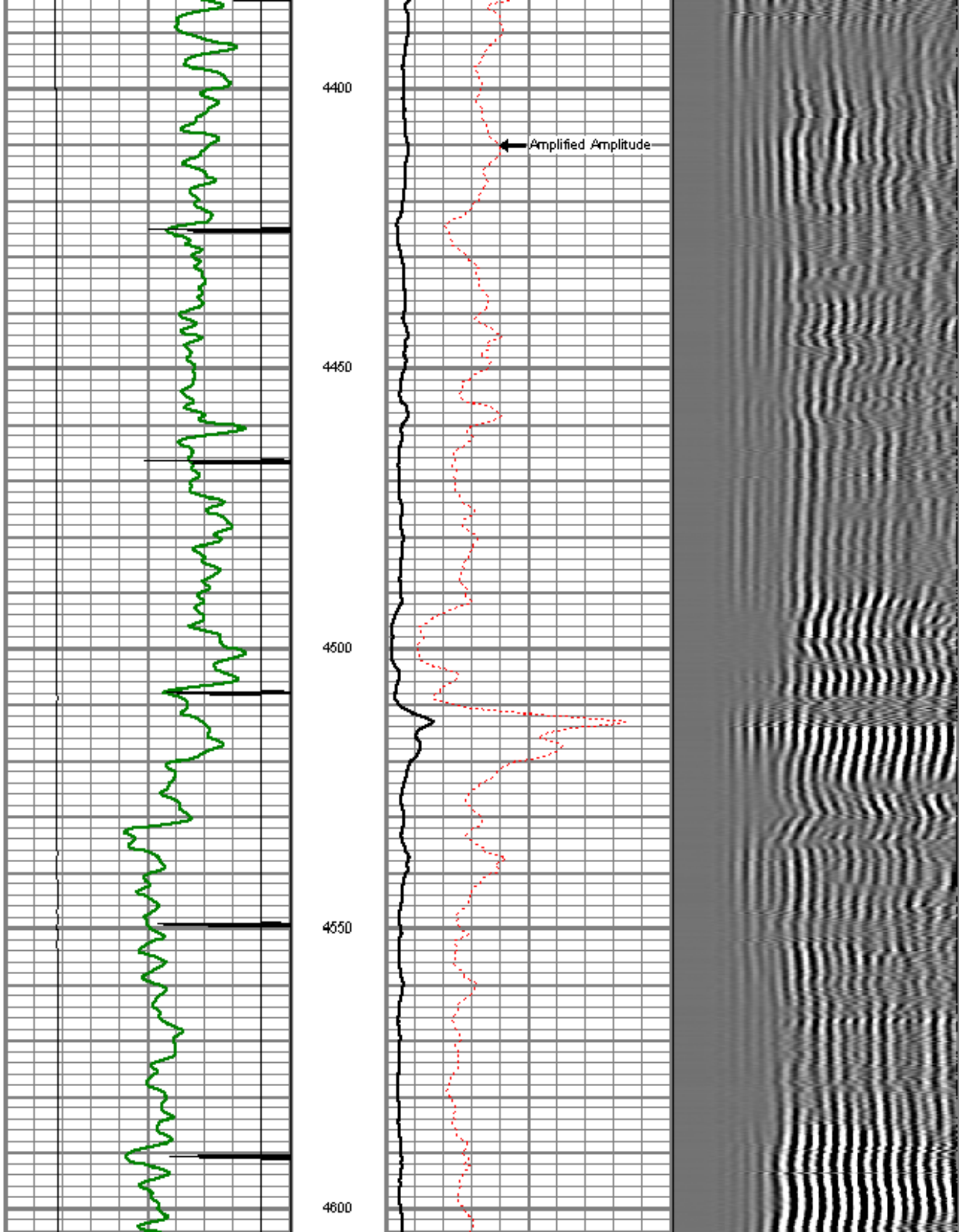

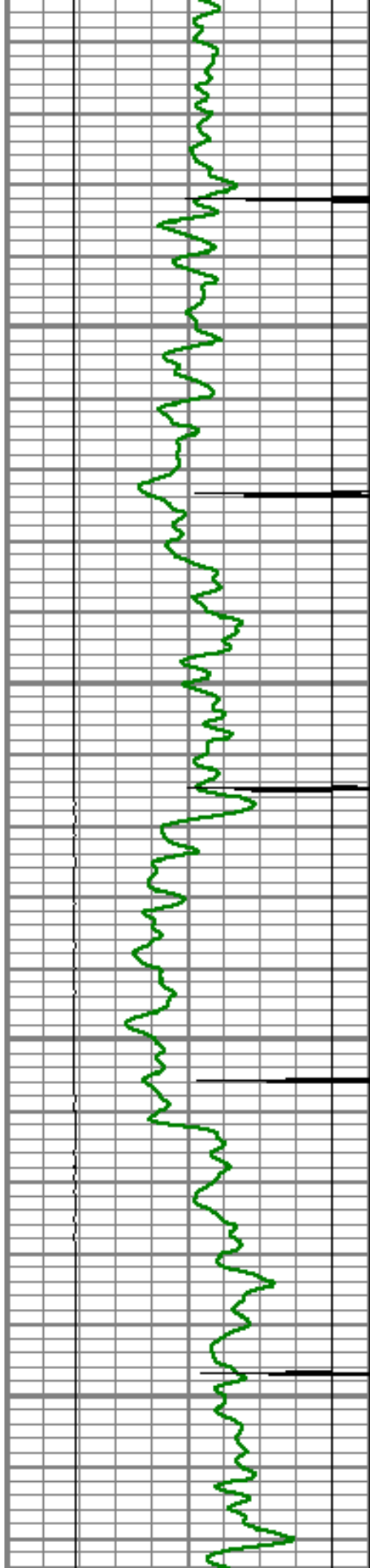

4650

4700

4750

4800

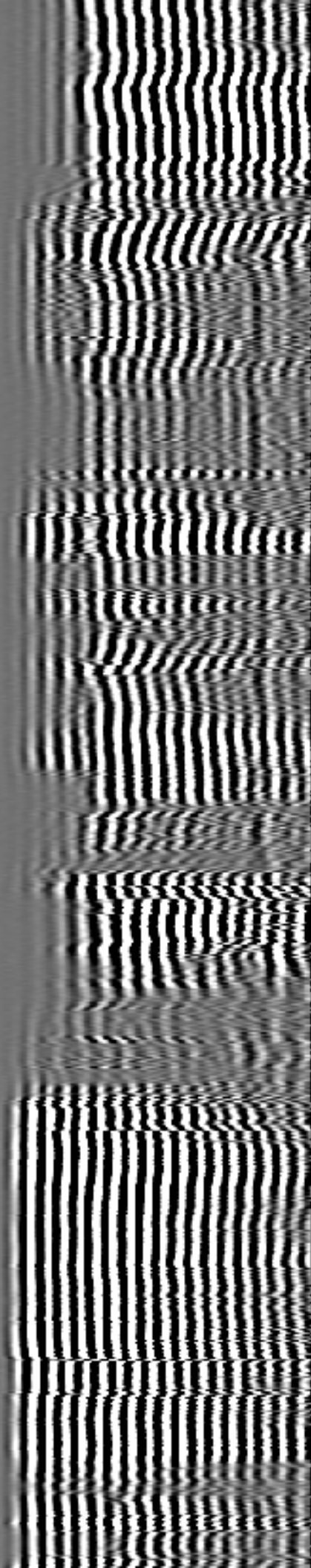
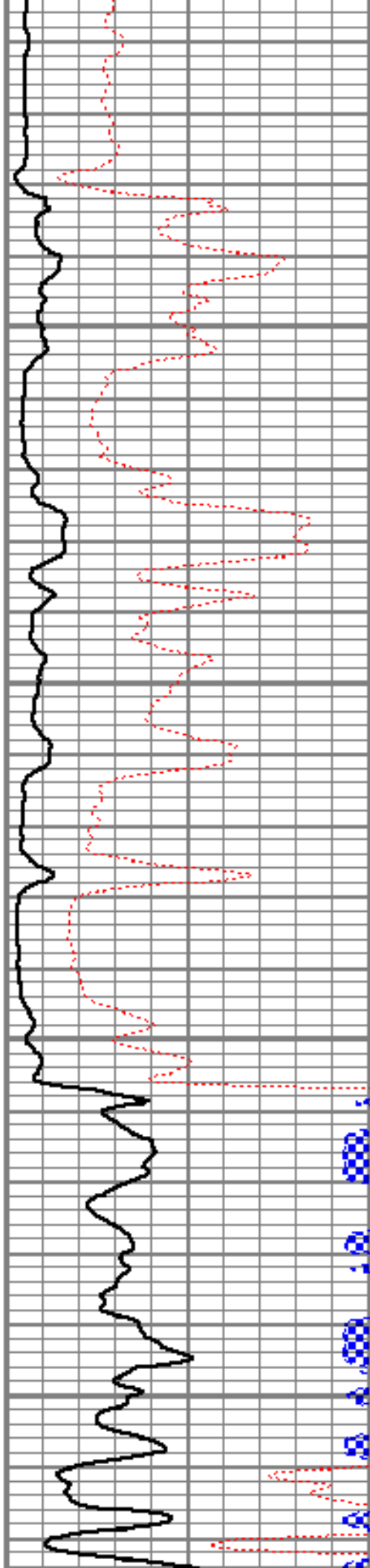

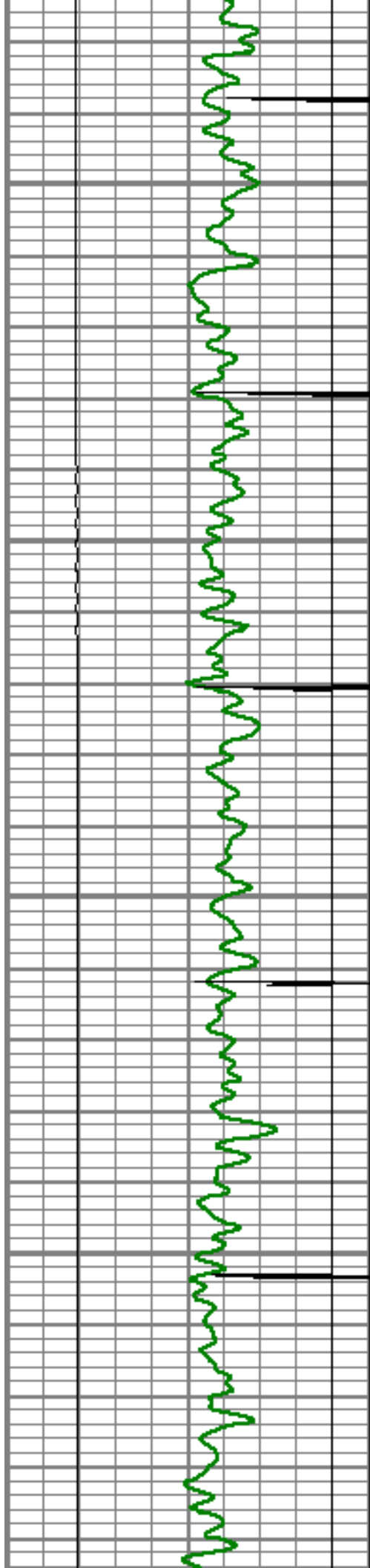

4850

4900

4950

5000

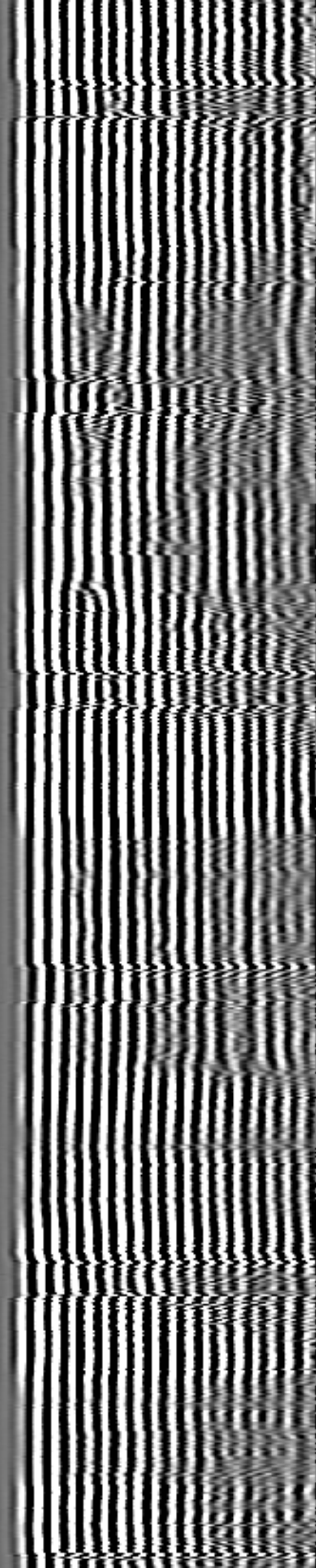
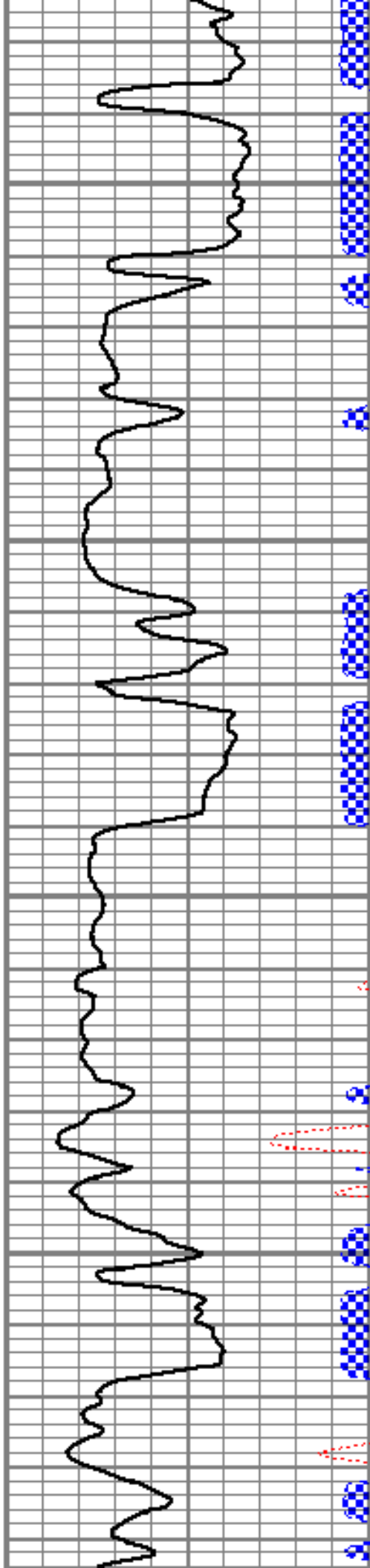

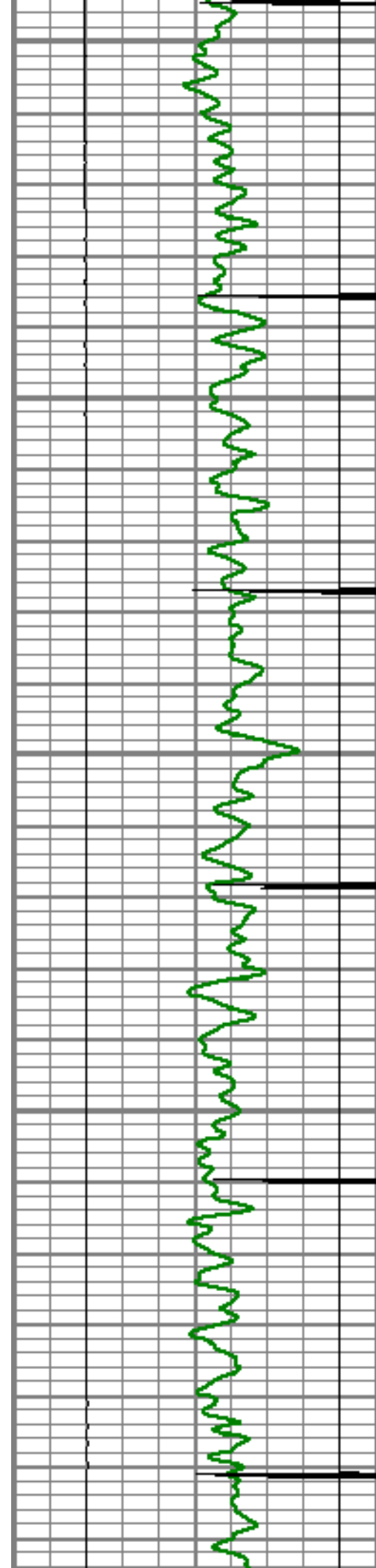

5050

5100

5150

5200

5250

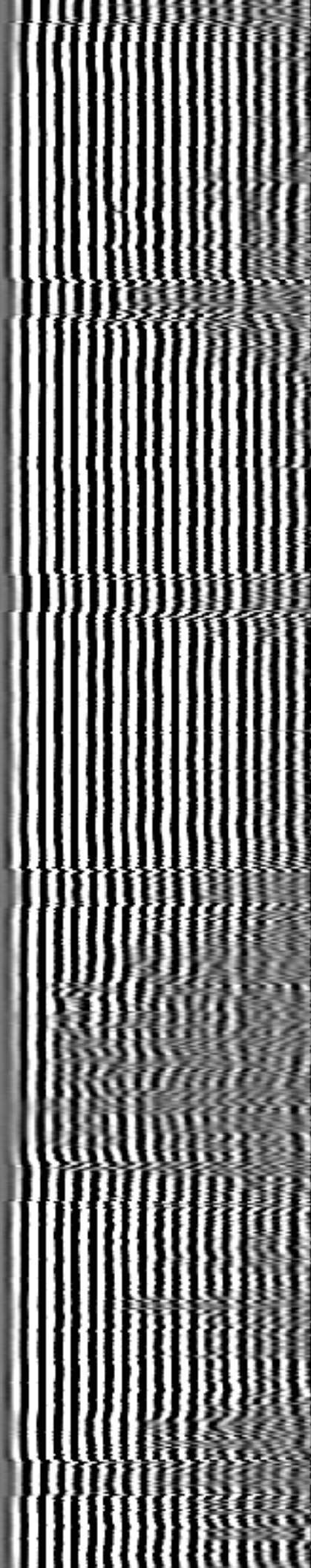
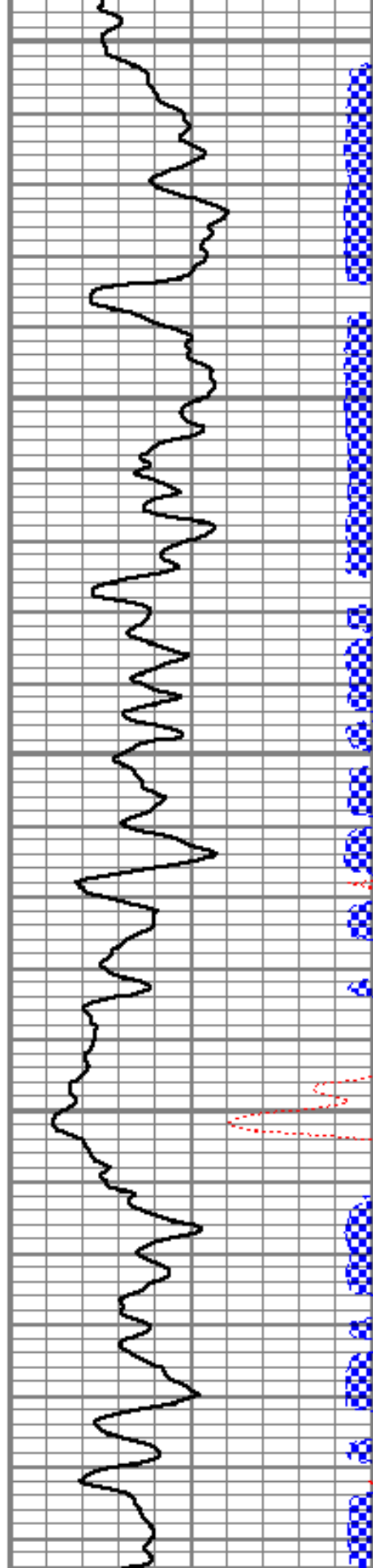

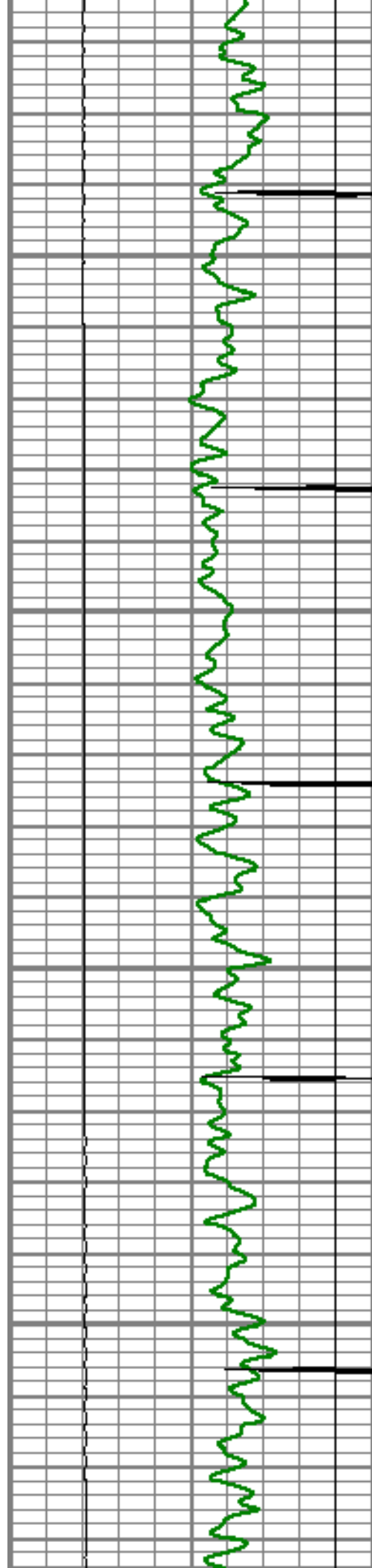

5300

5350

5400

5450

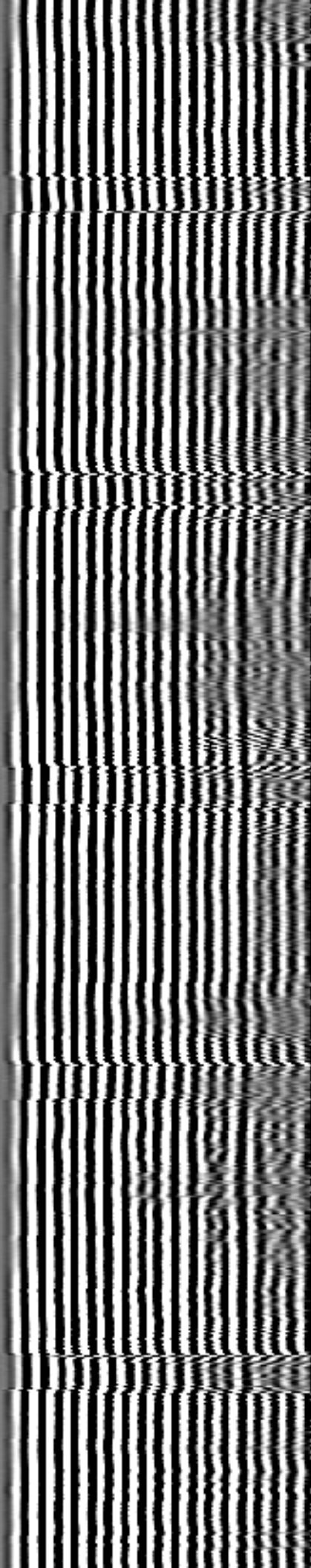
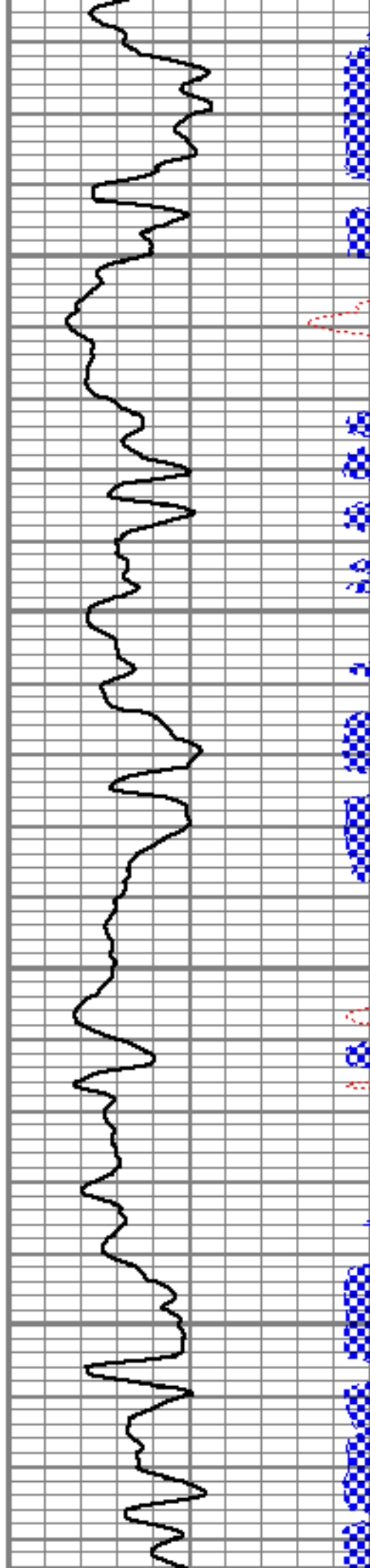

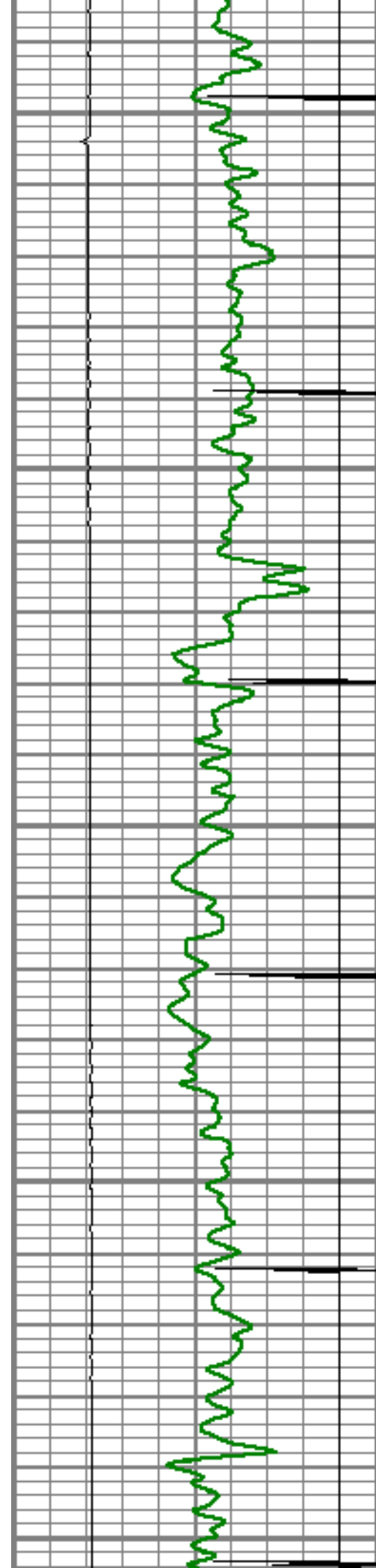

5500

5550

5600

5650

5700

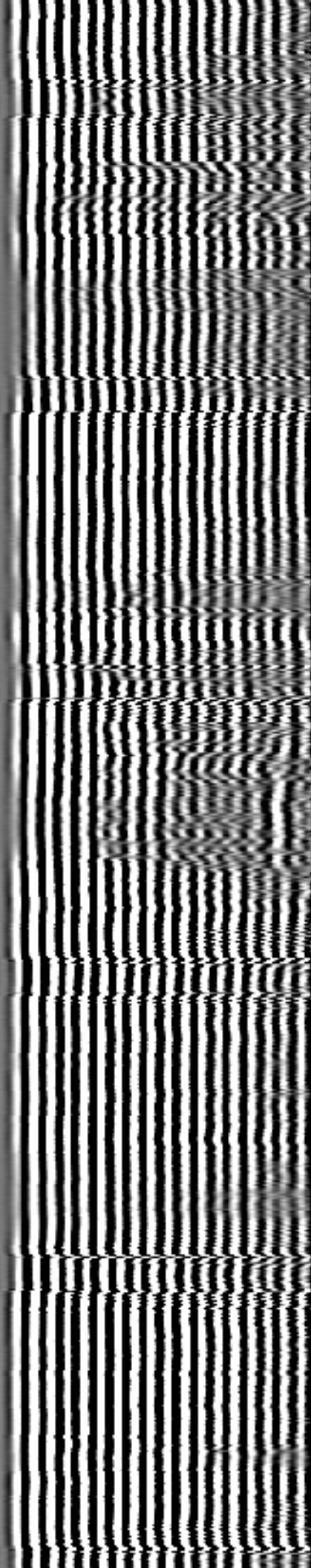
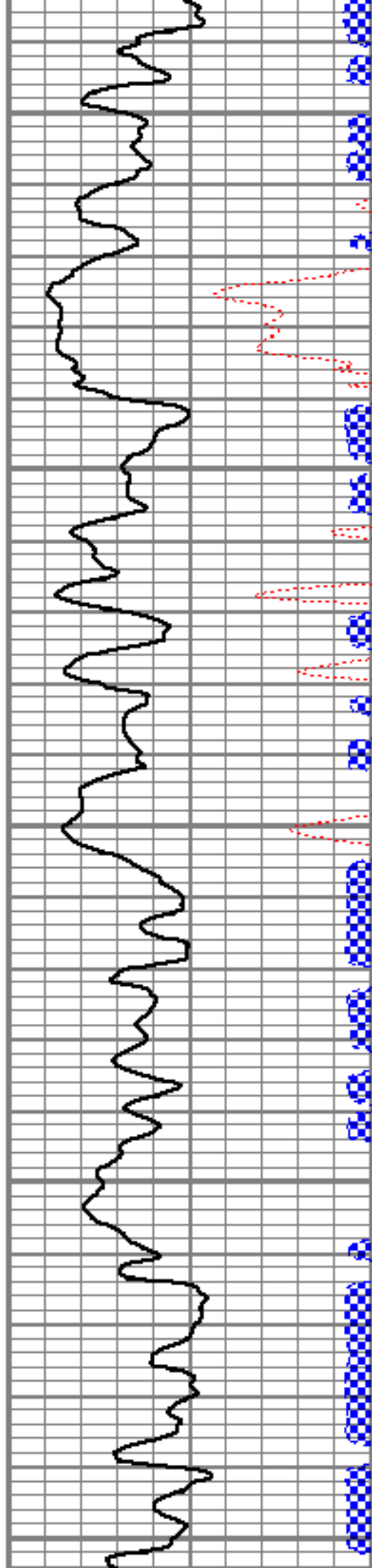

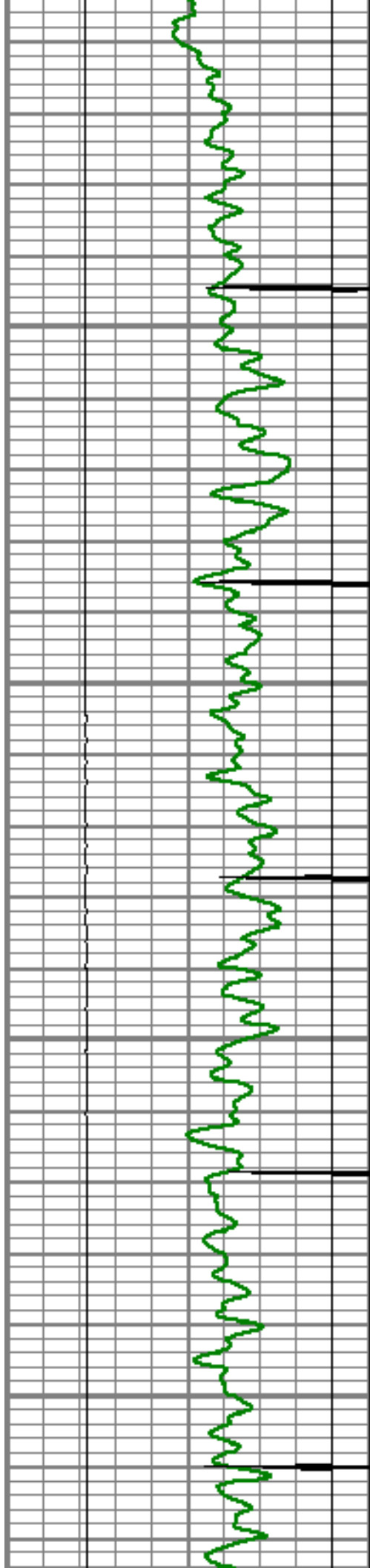

5750

5800

5850

5900

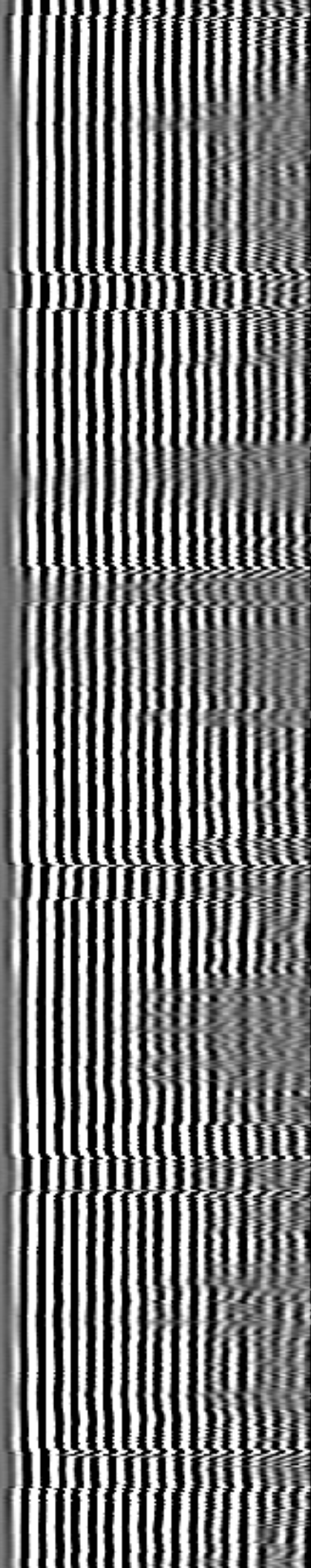
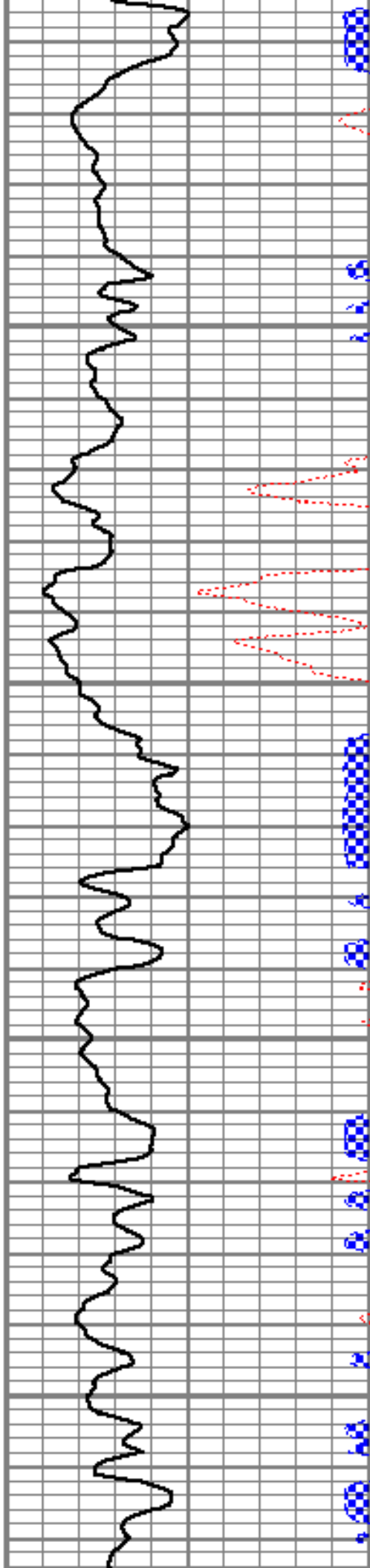

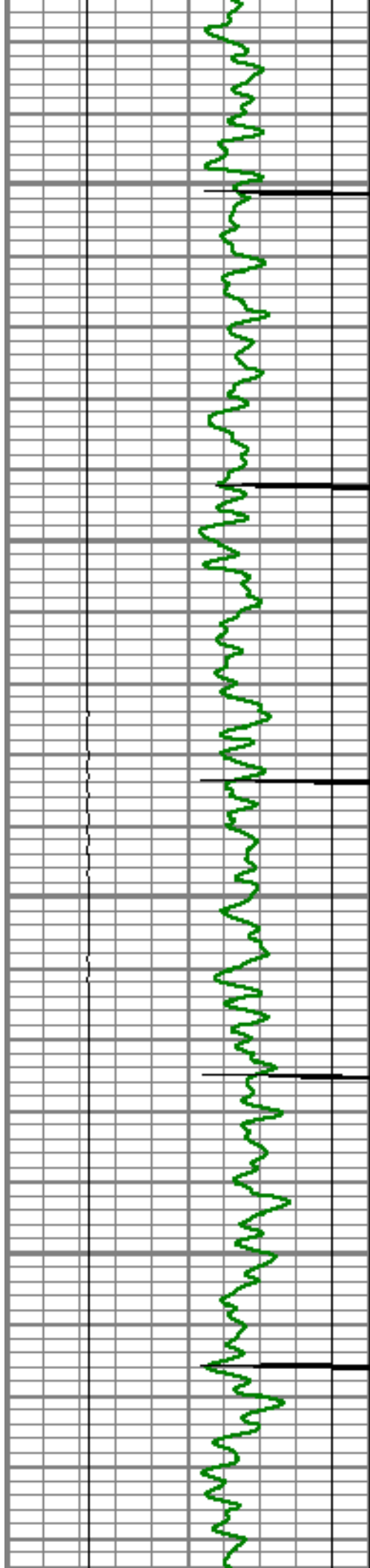

5950

6000

6050

6100

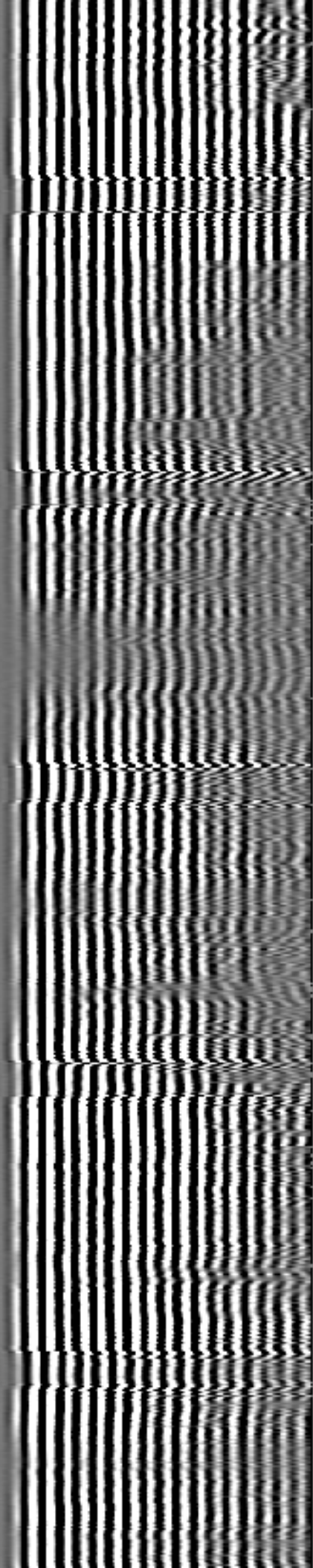
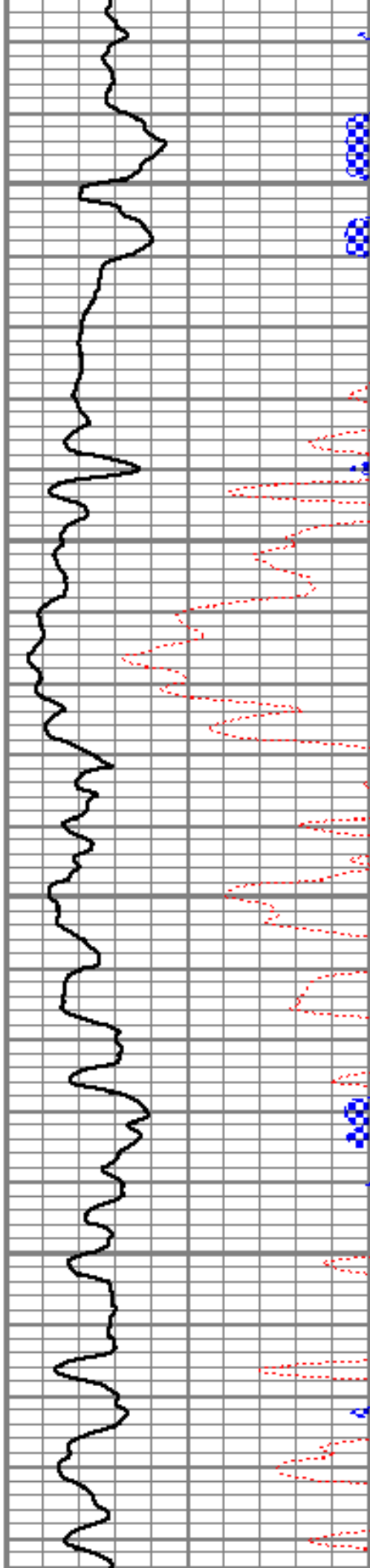

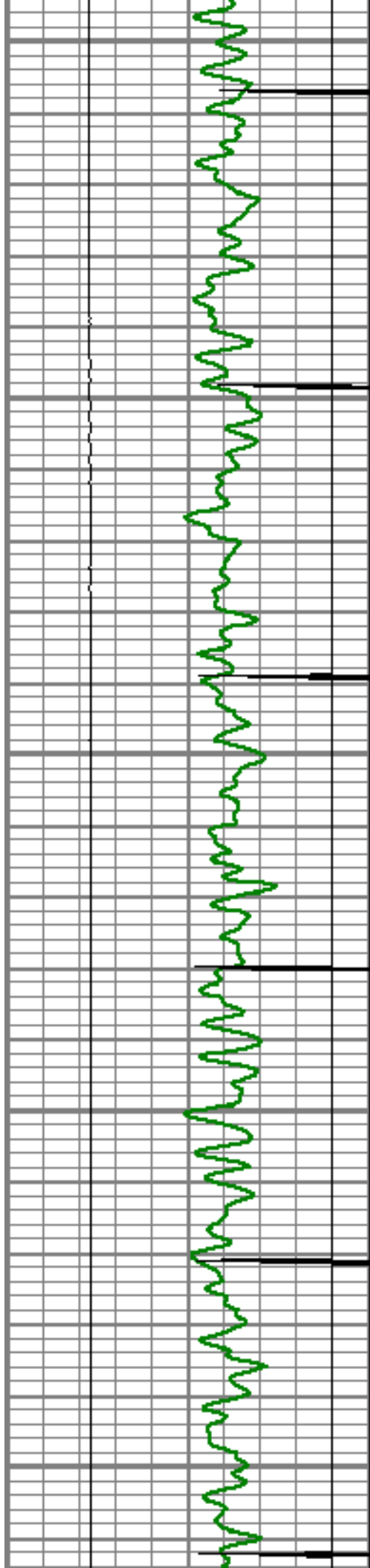

6150

6200

6250

6300

6350

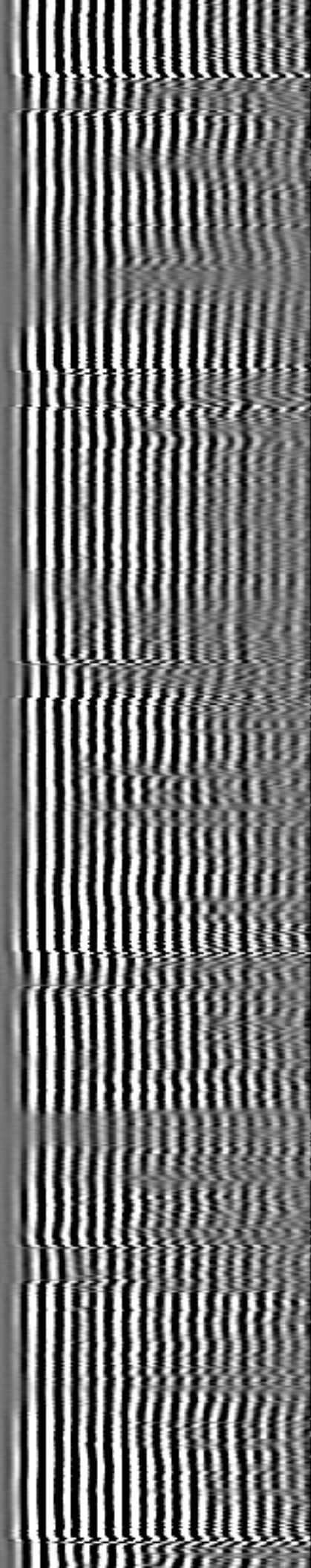
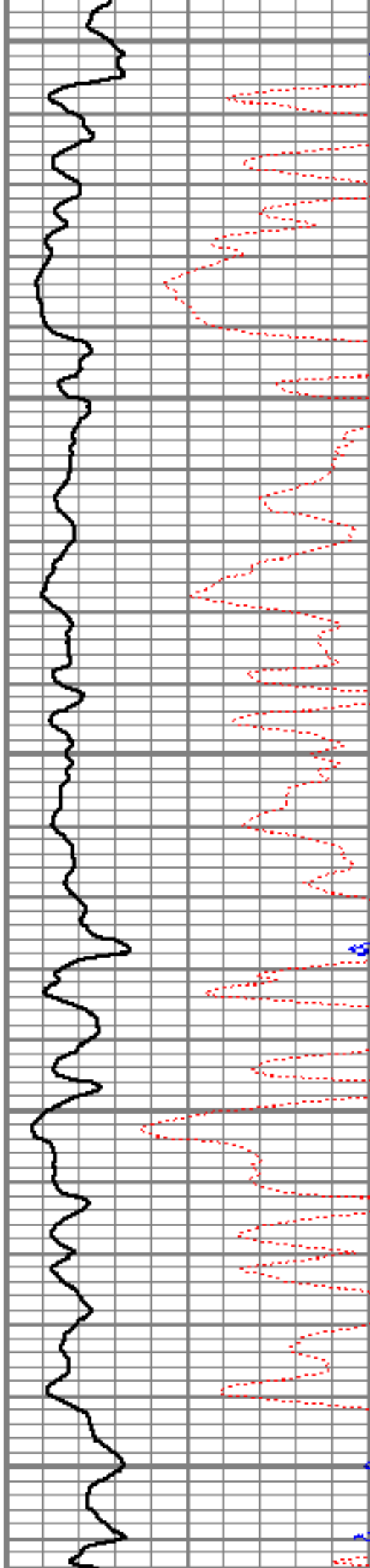

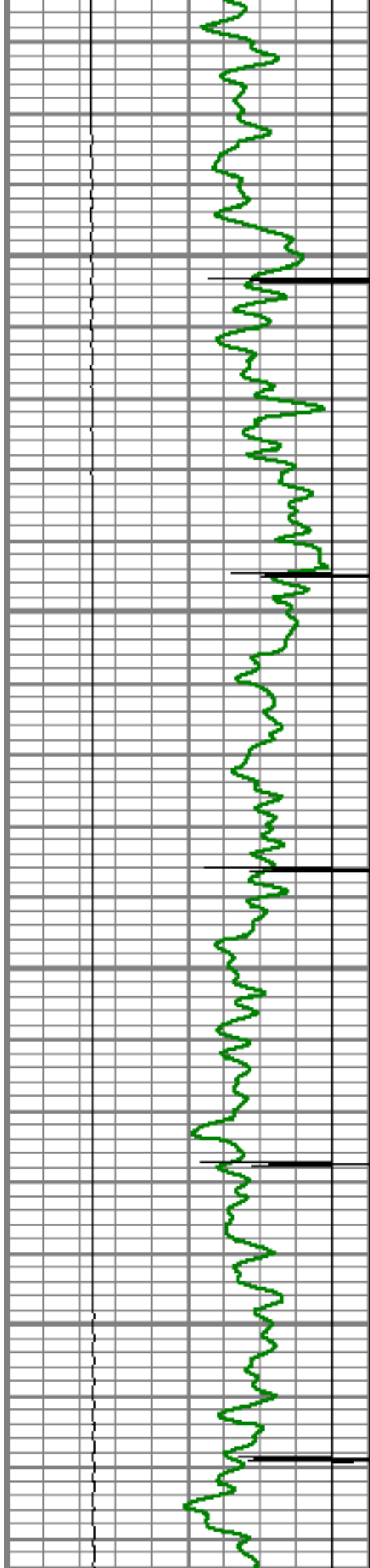

6400

6450

6500

6550

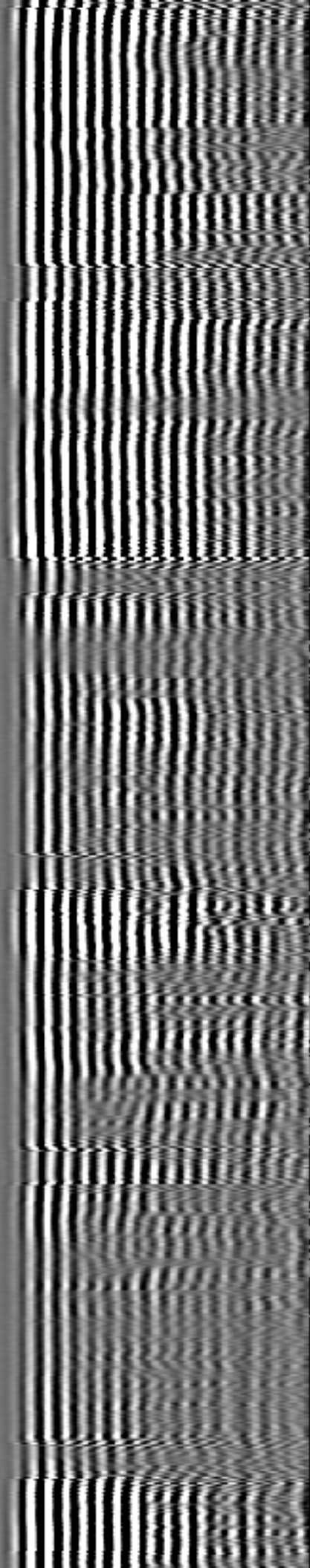
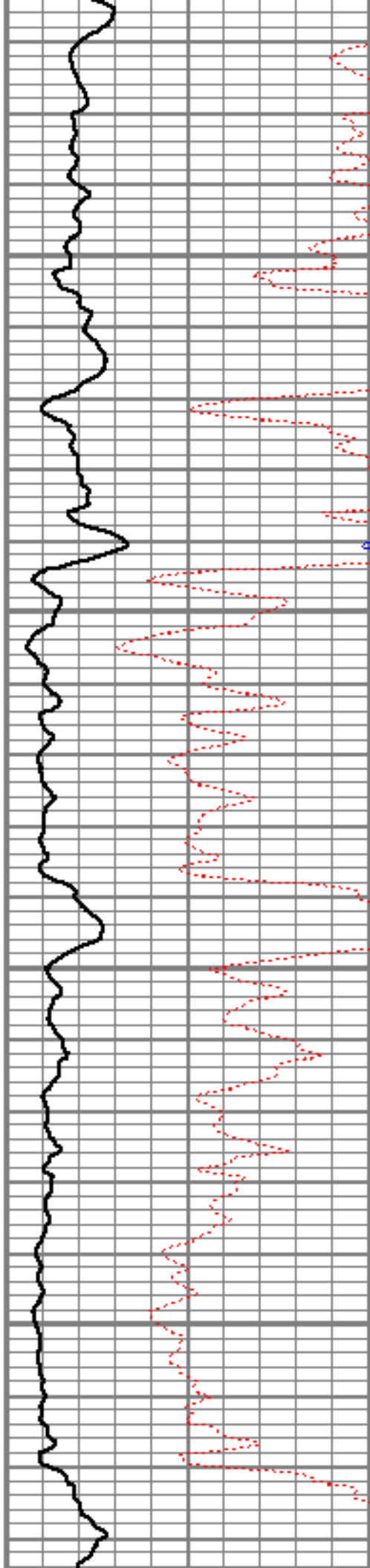

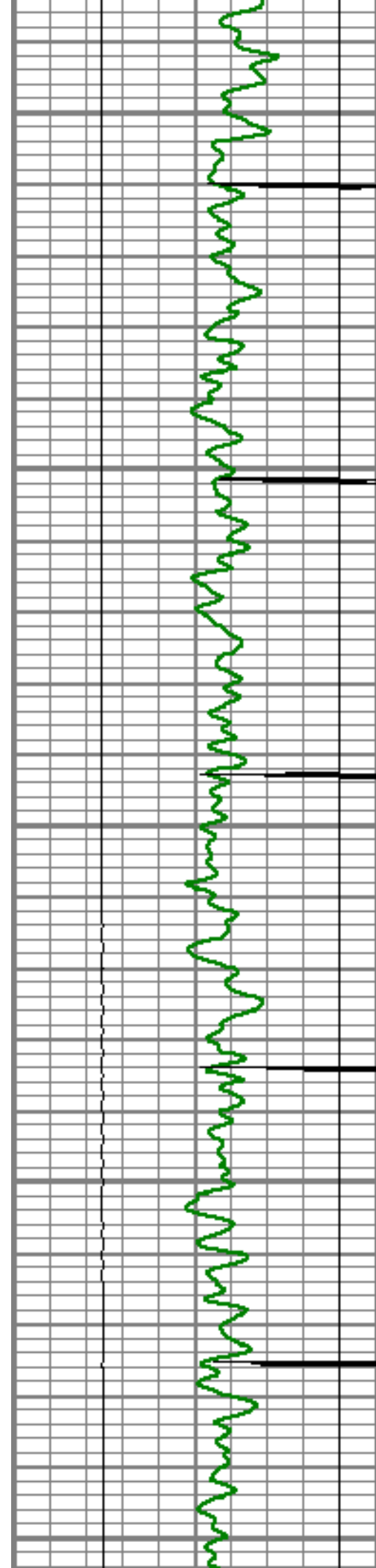

6600

6650

6700

6750

6800

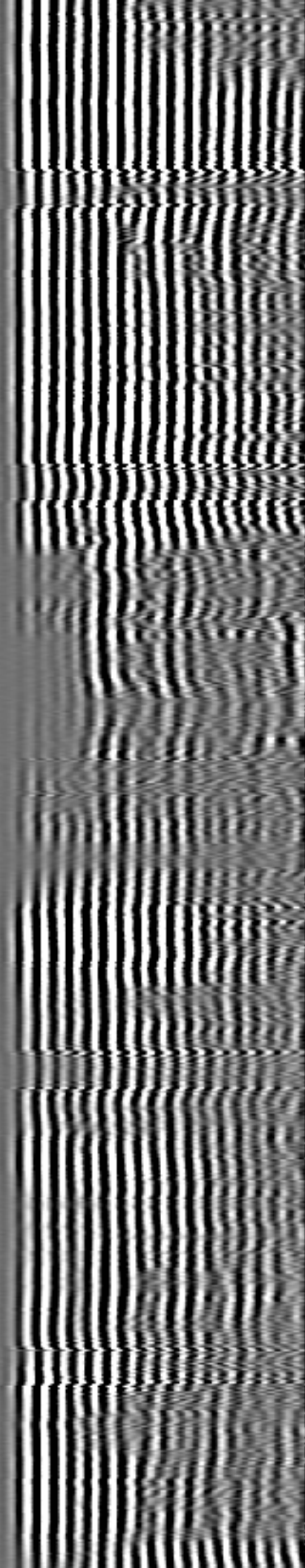
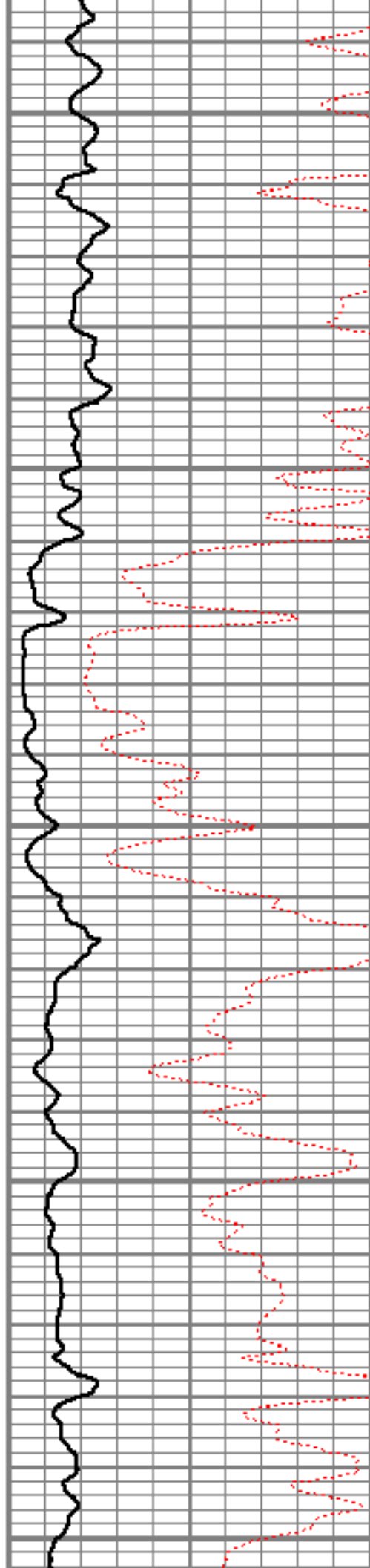

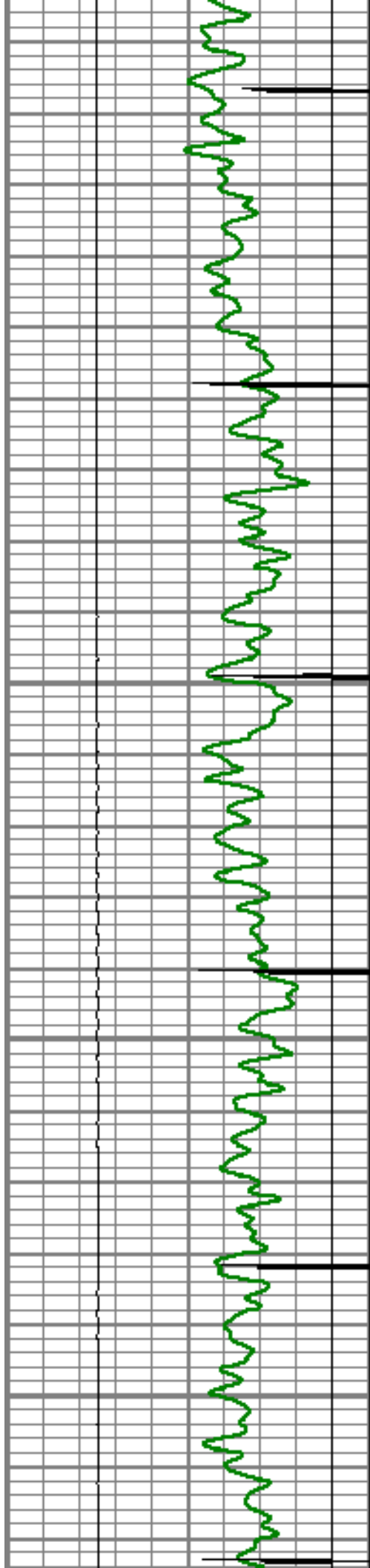

6850

6900

6950

7000

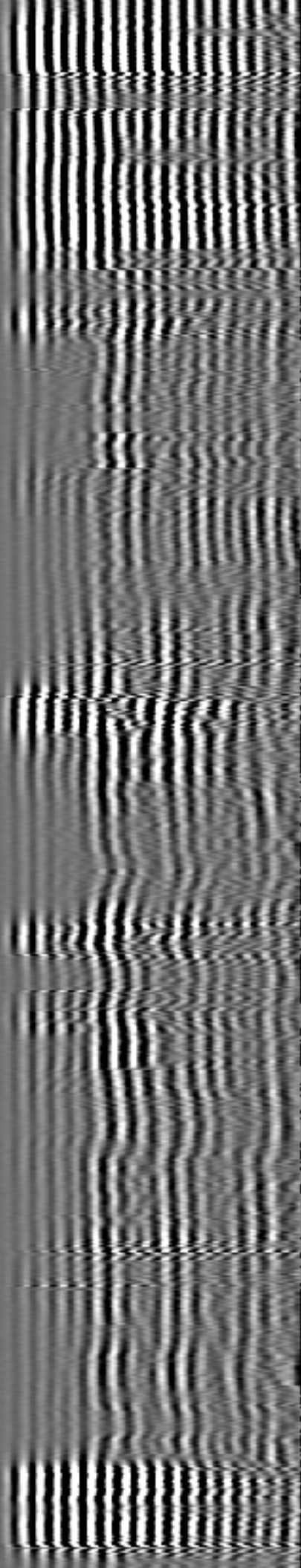
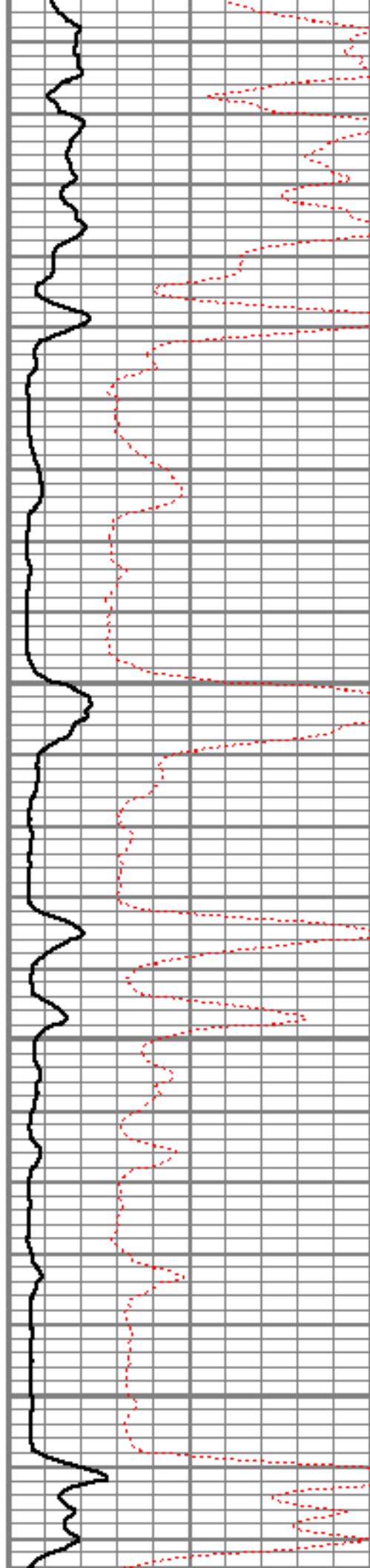

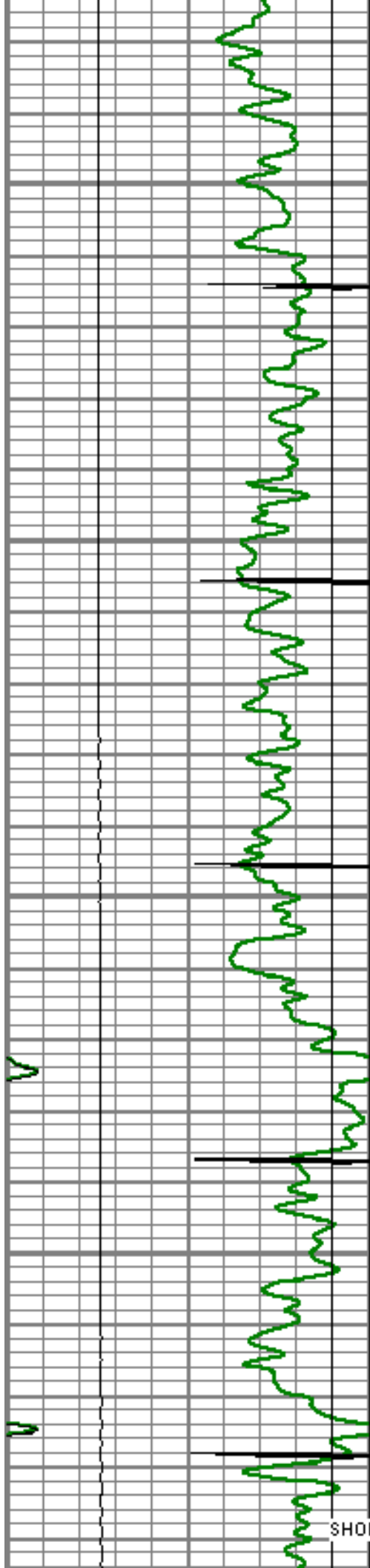

7050

7100

7150

7200

SHORT JOINT

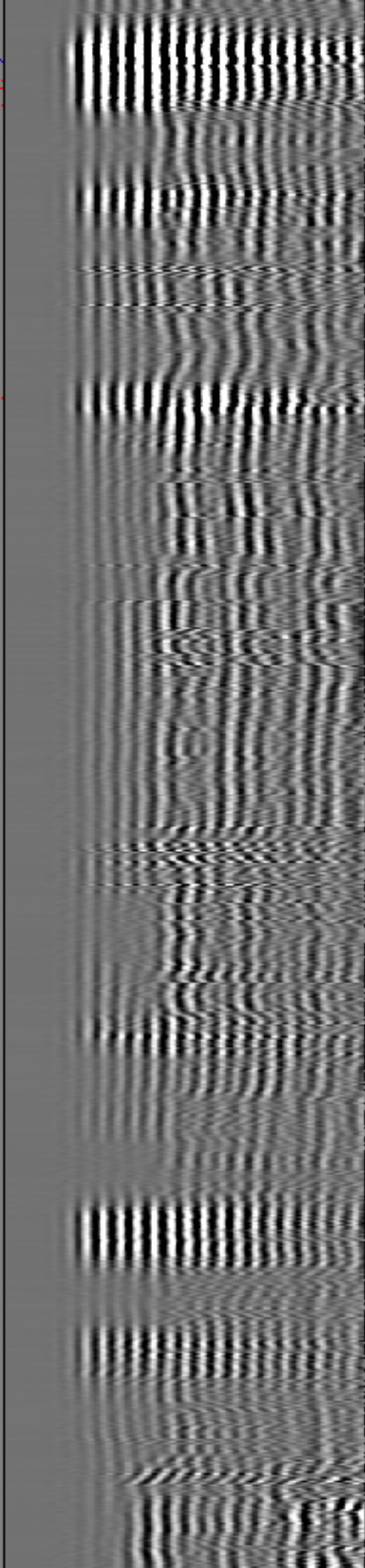
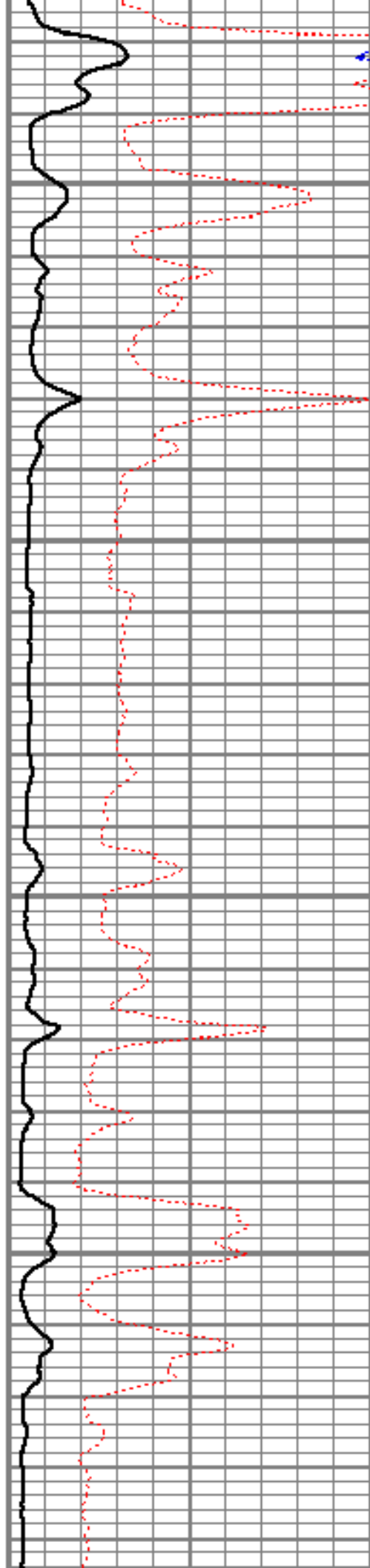

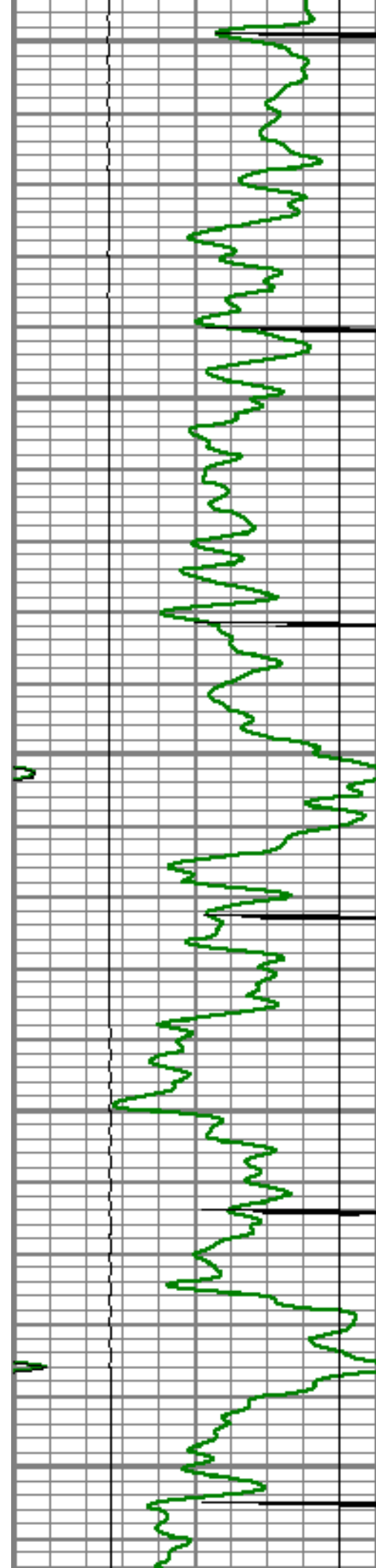

7250

7300

7350

7400

7450

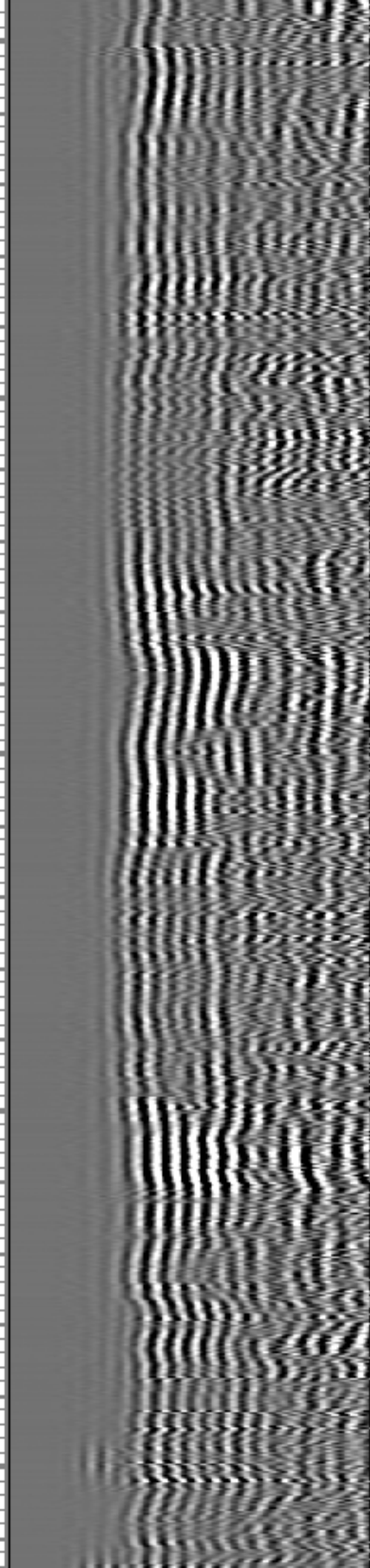
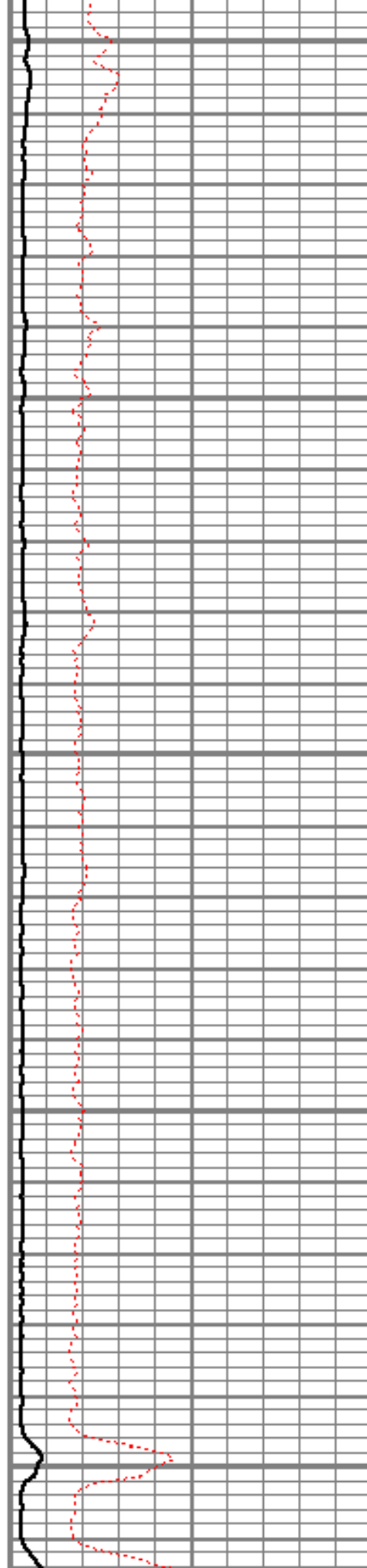

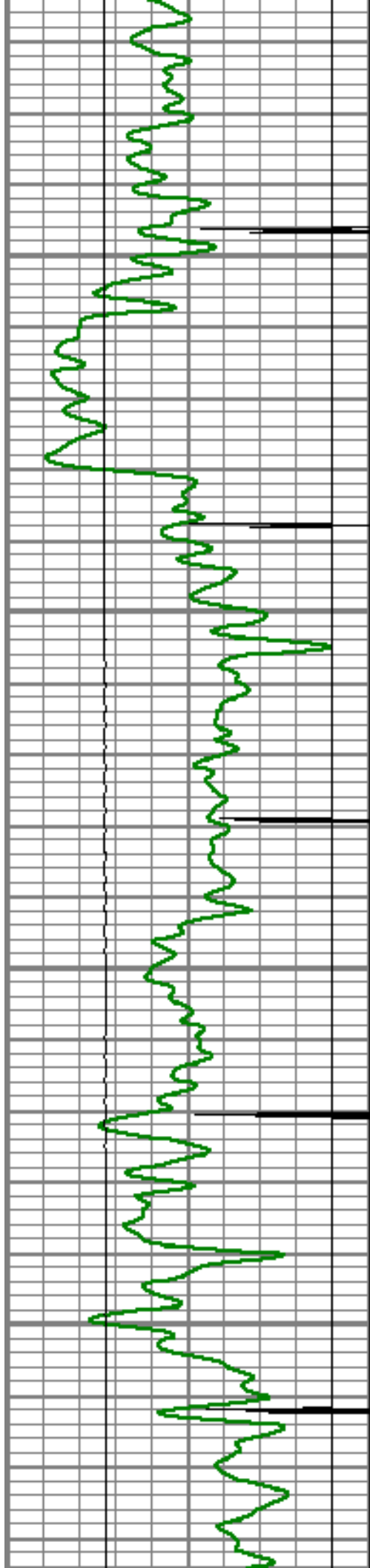

7500

7550

7600

7650

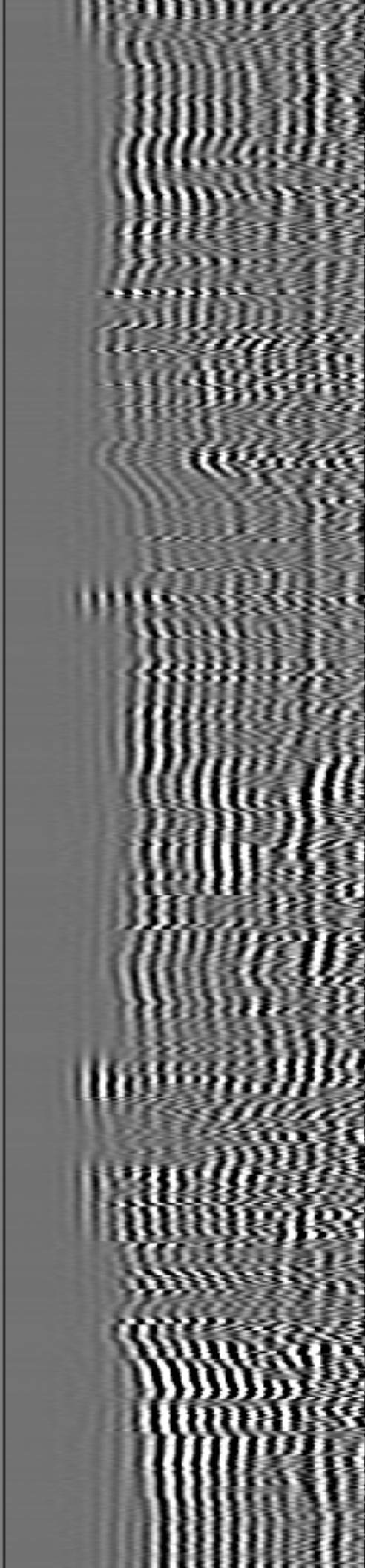
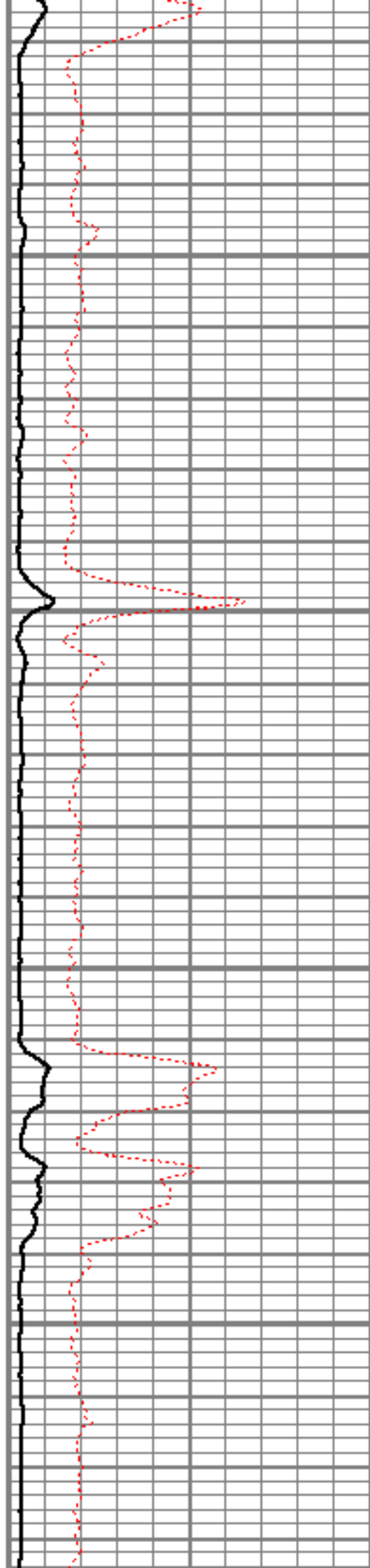

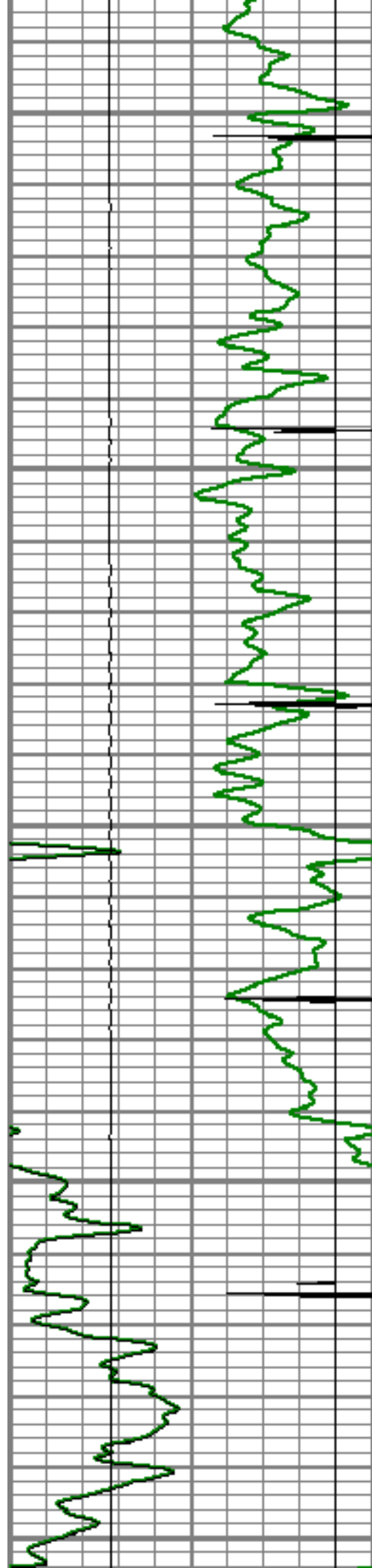

7700

7750

7800

7850

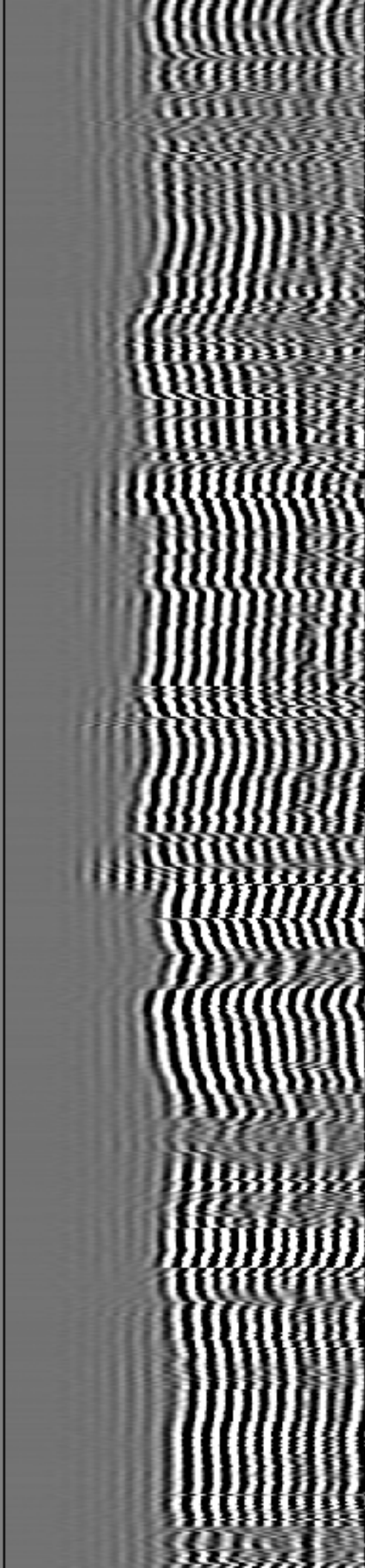
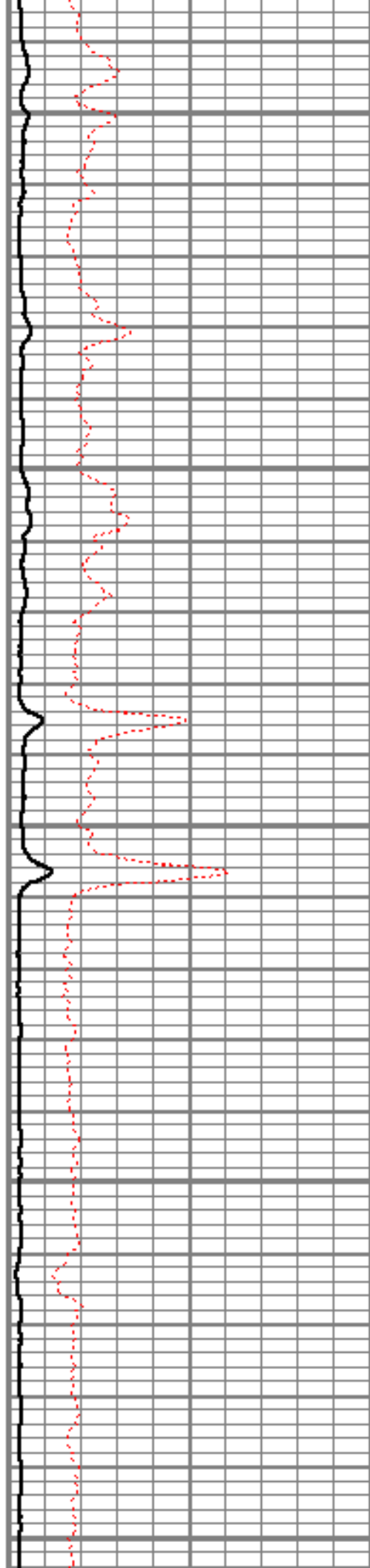

7900

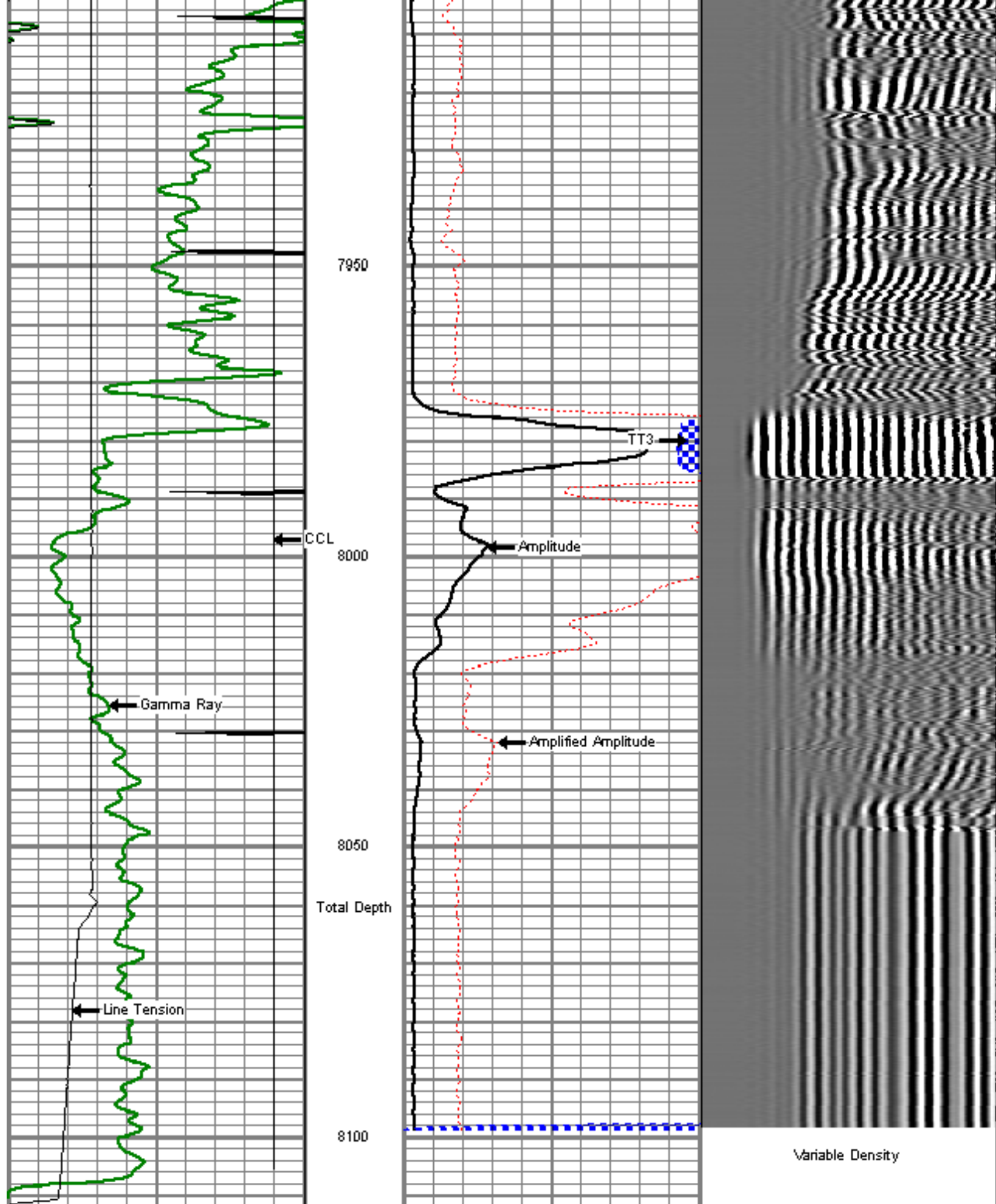

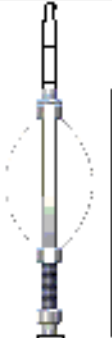

0	Gamma Ray (GAPI)	200	0	Amplified Amplitude (mV)	20	200	Variable Density	1200
0	LTEN (lb)	5000	0	Amplitude (mV)	100			
0	CCL	1	0	TT3 (uSec)	280			

CCL	115 (usec)	200
-----	------------	-----

Sensor	Offset (ft)	Schematic	Description	Len (ft)	OD (in)	Wt (lb)
WVF3	13.54		titan Titan Cable Head Go Pin.	1.02	1.44	1.50
			Centralizer-Probe (CENT-PROBE-1) Probe Bowspring Centralizer	2.88	2.75	10.00
WVF5	12.54		CBL-PRB_CBL_DIGITAL (PRB_CBL_DIG_28.7711) Probe 2.75" Dial Receiver Bond	28.7711	2.75	60.00
CCL	5.50		Centralizer-Probe (CENT-PROBE-2) Probe Bowspring Centralizer	2.88	2.75	10.00
GR	2.77		GR-PROBE_GRCCCL (PRB_GRCCCL_275_01) Probe 2.75" 4 Channel Pulse	4.54	2.75	30.00
TEMP	0.17		TEMP-1.375TEMP (11116HT) 1.375 Titan Temp Tool	1.88	1.40	30.00

Dataset:	maier 4-4-28.db: field/well/run1/passb
Total Length:	21.96 ft
Total Weight:	141.50 lb
O.D.	2.75 in



Company	ENCANA OIL & GAS (USA) INC.
Well	MAIER 4-4-28
Field	WATTENBERG
County	WELD
State	COLORADO