HALLIBURTON

CEMENT BOND LOG

SCALE: 5"=100'

Company	ENCANA OIL & GAS (USA) INC.
Well	DIANE 8-6-28
Field	WATTENBERG
County	WELD
State	CO

Company ENCANA OIL & GAS (USA) INC.

Well DIANE 8-6-28

Field WATTENBERG

County WELD State CO

API No.: 05123356020000 Serv #:

Location: SHL: 1226' FSL & 1583' FEL
BHL: 1450' FSL & 50' FEL

Other Services
NONE

Sec: 28 Twp: 2N Rge: 66W

Permanent Datum GL Elevation 4970

Log Measured From KB 12 Ft. above perm. datum

Drilling Measured From KB

Elevation
K.B. 4982
D.F. 4981
G.L. 4970

Date @ Time Logged	13-JUN-2012	Type Fluid in Hole	2% KCL
Run No.	ONE	Density of Fluid	8.4
Depth - Driller	8279	Fluid Level	SURFACE
Depth - Logger	8222	Cement Top Est. Logged	4730
Bottom - Logged Interval	8210	Equipment / Location	11874896 / BRIGHTON
Top - Log Interval	4400	Recorded by	KYLE TOWNSEND
Max. Recorded Temp.	250	Witnessed by	MR. THOMAS MAJORS

CEMENTING DATA	Surface String	Protection String	Production String	Liner
Date / Time Cemented				
Primary / Squeeze				
Expected Compressive Strength	psi@ hrs	psi@ hrs	psi@ hrs	psi@ hrs
Cement Volume	/	/	/	/
Cement Type / Weight	/	/	/	/
Formulation				
Mud Type / Mud Wgt.	/	/	/	/

Borehole Record				Casing & Tubing Record			
Run Number	Bit	From	To	Size	Weight	From	To
				8 5/8	24	SURFACE	950
				4 1/2	11.6	SURFACE	8264

<<< Fold Here >>>

HALLIBURTON DOES NOT GUARANTEE THE ACCURACY OF ANY INTERPRETATION OF THE LOG DATA, CONVERSION OF LOG DATA TO PHYSICAL ROCK PARAMETERS OR RECOMMENDATIONS WHICH MAY BE GIVEN BY HALLIBURTON PERSONNEL OR WHCIH APPEAR ON THE LOG OR IN ANY OTHER FORM. ANY USER OF SUCH DATA, INTERPRETATIONS, CONVERSIONS, OR RECOMMENDATIONS AGREES THAT HALLIBURTON IS NOT RESPONSIBLE EXCEPT WHERE DUE TO GROSS NEGLIGENCE OR WILLFUL MISCONDUCT, FOR ANY LOSS, DAMAGES, OR EXPENSES RESULTING FROM THE USE THEREOF.

Comments

PRIMARY DEPTH REFERENCE

GAPI VALUE OF 243

THANK YOU FOR CHOOSING HALLIBURTON

YOUR CREW TODAY: K. TOWNSEND, B. LAWLEY, P. VASQUEZ, T. ANDERSON

HALLIBURTON

MAIN PASS

SCALE: 5"=100'

Database File:	encana diane 8-6-28.db
Dataset Pathname:	cbl/pass3
Presentation Format:	1katcbl
Dataset Creation:	Wed Jun 13 06:31:09 2012 by Log Halliburton Casedho
Charted by:	Depth in Feet scaled 1:240

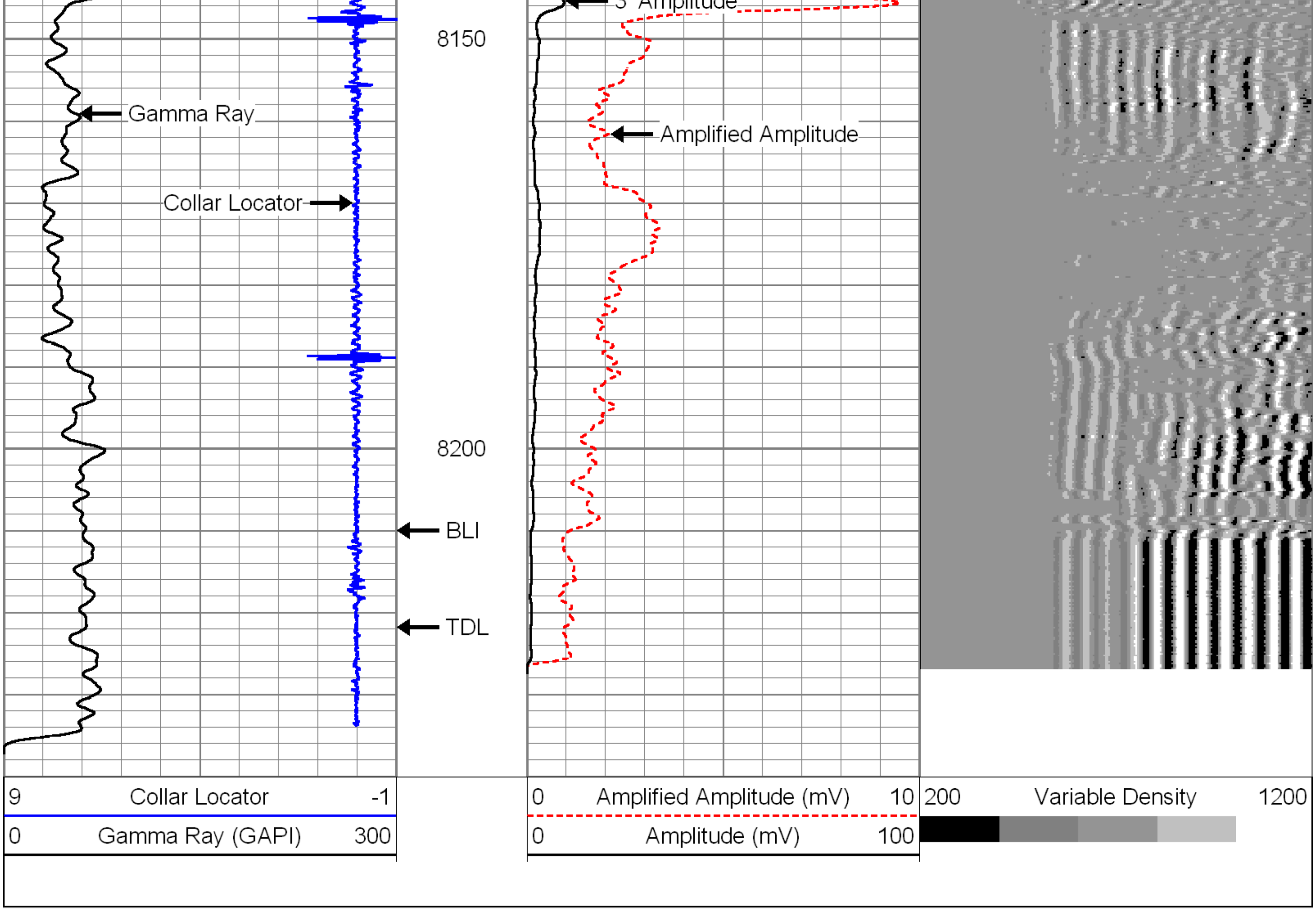

HALLIBURTON

MAIN PASS

SCALE: 5"=100'

HALLIBURTON

REPEAT PASS

SCALE: 5"=100'

Database File: encana diane 8-6-28.db
Dataset Pathname: cbl/pass2
Presentation Format: 1katcbl
Dataset Creation: Wed Jun 13 06:23:46 2012 by Log Halliburton Casedho
Charted by: Depth in Feet scaled 1:240

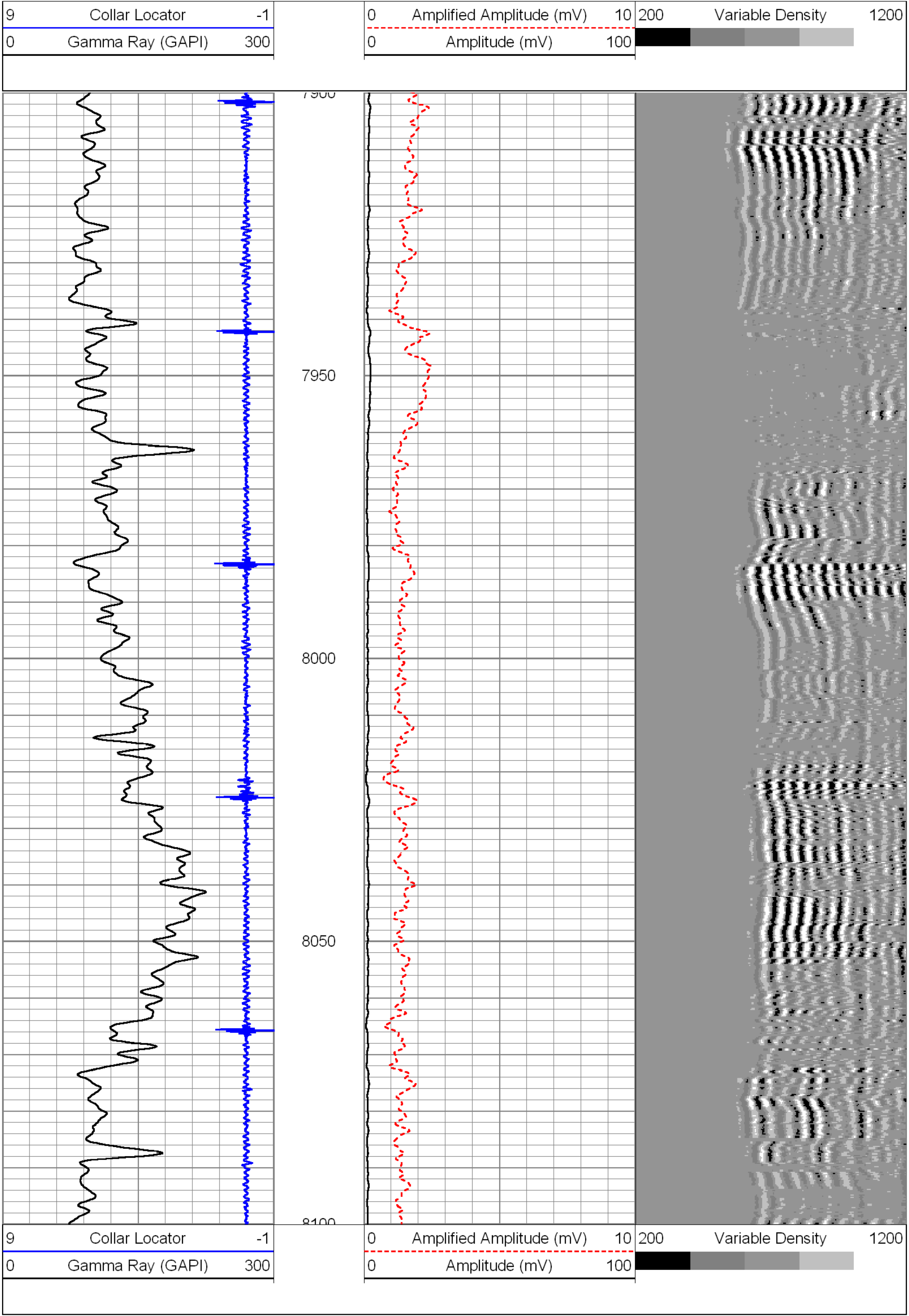

HALLIBURTON

REPEAT PASS

SCALE: 5"=100'

Company ENCANA OIL & GAS (USA) INC.
Well DIANE 8-6-28
Field WATTENBERG
County WELD State CO

HALLIBURTON

CEMENT BOND LOG

SCALE: 5"=100'