



02121724

**Krabacher, Jay**

**To:** Neifert-Kraiser, Angela  
**Cc:** Andrews, David; Trahan, Kristin; Lawson, Julie; Barber, Matt; Salazar, Sandi; King, Kevin  
**Subject:** RE: CBL deferment on the Jolley KP 24-9 (045-21201)

Angela:

WPX can defer the CBL on the subject well.

Regards,

Jay Krabacher

**RECEIVED**

SEP 26 2012

COGCC/Rifle Office

**From:** Neifert-Kraiser, Angela [<mailto:Angela.Neifert-Kraiser@wpxenergy.com>]

**Sent:** Wednesday, September 26, 2012 1:41 PM

**To:** Krabacher, Jay; King, Kevin

**Cc:** Andrews, David; Trahan, Kristin; Lawson, Julie; Barber, Matt; Salazar, Sandi

**Subject:** CBL deferment on the Jolley KP 24-9

Kevin, Dave, & Jay:

WPX Energy Rocky Mountain, LLC is requesting a CBL deferment on the Jolley KP 24-9 located in the NWNW Section 16, T6S-R91W. Attached is a temperature survey that was performed after cementing the 4 ½" production casing on the subject well.

Information pertaining to the request is as follows:

|                             |   |
|-----------------------------|---|
| Well:                       | Jolley KP 24-9                                    |
| API:                        | 05-045-21201-00                                   |
| Location:                   | Section 16 T6S-R91W                               |
| Surface Csg:                | 9 5/8" set and cemented at 1500'                  |
| Production Csg Cement Date: | 4 ½" @ 7828' – cemented 09/21/12                  |
| Cement:                     | 1145 sks  |
| Cement top from survey:     | 3250' Estimated                                   |
| Estimated top of gas:       | 4873' Estimated                                   |
| Temp Survey:                | Attached  |
| Volume to fill annular:     | Hole remained full following cementing operations |

Please let me know if you need additional information to approve this deferment. After deferment is received, Williams will continue to monitor the bradenhead pressure until the CBL has been performed and notify if pressure exceeds 150 psig.

Angela Neifert-Kraiser  
Regulatory Specialist  
303-606-4398

If You Are InSpired, You Can Do Anything!! :)

\*\*\*\*\*NOTE NEW EMAIL ADDRESS\*\*\*\*\*

**[Angela.Neifert-Kraiser@WPXEnergy.com](mailto:Angela.Neifert-Kraiser@WPXEnergy.com)**

Jolley KP 24-9  
API# 05-045-21201-00  
NWNW SEC 16 T6S-R91W  
TEMP LOG DATE 09-22 -12

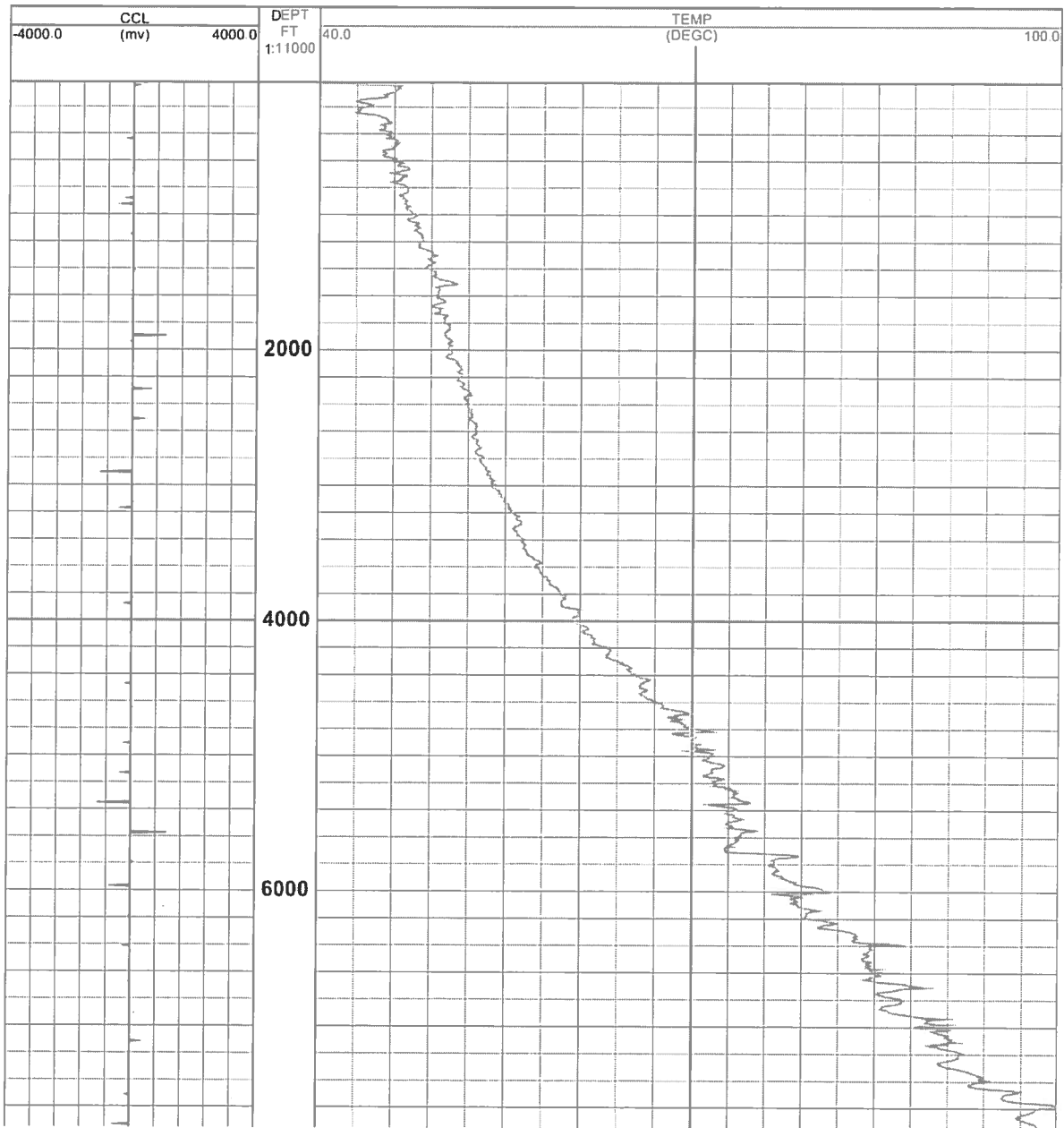
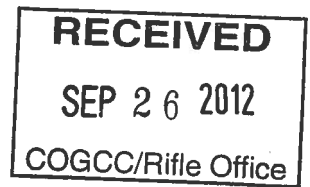

## Bradenhead Pressure Summary



WELL: Jolley KP 24-9

LOCATION: NW/4NW/4 SEC. 16 T6S-R91W 6<sup>TH</sup> PM

API#: 05-045-21201-00

TEMP. LOG RUN DATE: 09/22/2012

TOP OF CEMENT: 3250' (Est.)

TOP OF GAS: 4873' (Est.)

### **BRADENHEAD PRESSURES (psig)**

|           |       |       |         |       |
|-----------|-------|-------|---------|-------|
| 9/22/2012 | 00:15 | 6HR   | 0 BBLS  | 0 PSI |
| 9/22/2012 | 06:15 | 12 HR | 0 BBLS  | 0 PSI |
| 9/22/2012 | 18:15 | 24 HR | 0 BBLS  | 0 PSI |
| 9/23/2012 | 18:15 | 48 HR | 0 BBLS  | 0 PSI |
| 9/24/2012 | 18:15 | 72 HR | .5 BBLS | 0 PSI |