

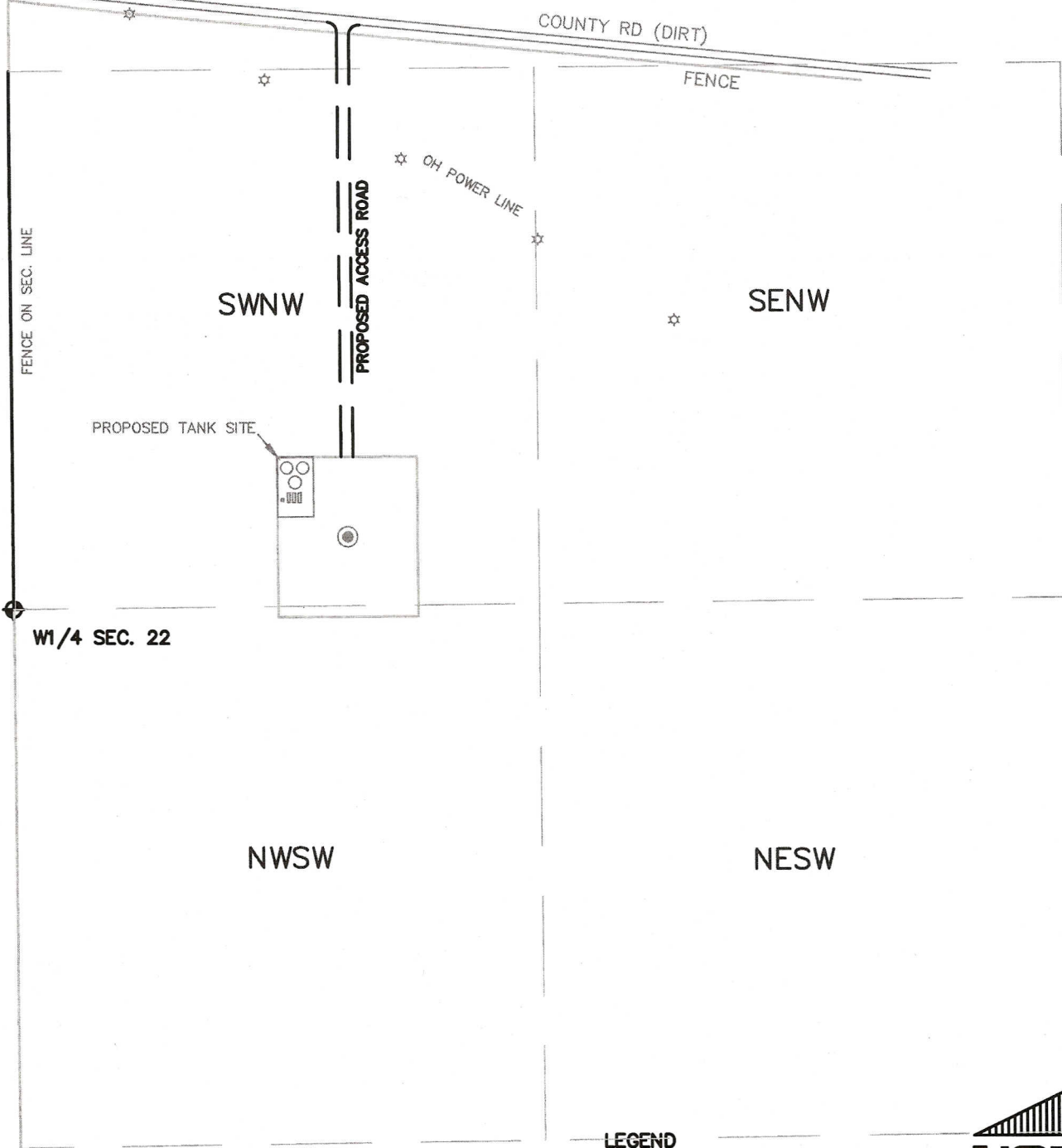



ACCESS ROAD DRAWING

PART OF THE NW1/4 & SW1/4 SEC. 22, TOWNSHIP 7 SOUTH, RANGE 58 WEST, 6TH P.M.



LEGEND

-  = FOUND/SET MONUMENT
-  = PROPOSED WELL
-  = POWER POLE

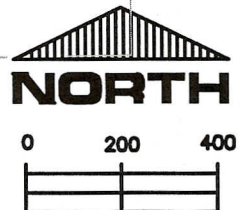

SCALE:

1" = 400'

THIS IS NOT A MONUMENTED BOUNDARY SURVEY, IT IS ONLY A
DRAWING INTENDED TO DEPICT THE PROPOSED ACCESS ROAD TO WELL SITE(S).

PREPARED BY:

HORSESHOE SURVEYING, LLC
PO BOX 150458
LAKEWOOD, CO 80215
(720)872-0196

WELL NAME:

SYLVESTER 7-58 #1-22H

LOCATION:

ELBERT COUNTY, CO
NW1/4, SEC. 22, T7S, R58W, 6TH P.M.

DRAWING DATE:

5-24-12

FIELD DATE:

5-23-12