

### PROPERTY DESCRIPTION

All that part of the Southeast Quarter (SE 1/4) of Section Twenty-five (25), Township Five (5) North, Range Sixty-four (64) West of the Sixth (6th) P.M., Weld County, Colorado, lying South of and to the right of a certain right of way conveyed by Deed Book 814, Page 495 U.S. Land Records; excepting therefrom that part of said SE 1/4 which is covered by a portion of the Sterling Reservoir, and that portion lying North and West of the North Branch of the Painter Latera l Reservoir, located on the West of the highway; and the part of the Southwest Quarter of Section 25, Township 5 North, Range 64 West described as that portion of said Southwest Quarter of Section 25 lying east of the North Branch of the Painter Latera l Reservoir, to the right of the said right of way, 50 feet in width at the foot of the banks of said reservoir as now constructed.

Also the North Half of the Northeast Quarter (N 1/2, NE 1/4) of Section Thirty-six (36), Township Five (5) North, of Range Sixty-four (64) West of the Sixth (6th) P.M., Weld County, Colorado, excepting therefrom that part thereof lying North and East of the highway conveyed to Weld County by Deed recorded in Book 814, Page 495 Weld County Records.

Also, the North Half of the Northwest Quarter (N 1/2, NW 1/4) and the North 293 feet of the South Half of the Northwest Quarter (S 1/2, NW 1/4) of Section Thirty-six (36), Township Five (5) North, Range Sixty-four (64) West of the Sixth (6th) P.M., Weld County, Colorado, excepting therefrom that part thereof deeded to Asa Sterling by deed recorded in Book 359, Page 231 Weld County Records.

## SURVEYOR'S CERTIFICATE

I, Charles B. Jones, a Colorado Registered Professional Land Surveyor do hereby state to:

that under my personal supervision that Lot 'A' of this Recorded Exemption was accurately surveyed, that iron bars were found or set as indicated herein, and that the foregoing plat is an accurate representation thereof to the best of my knowledge, information, belief, and in my professional opinion.

I further state that this certificate does not extend to any unnamed parties or the successors and/or assigns of OWNER.

Charles B. Jones

Colorado Registered Professional Engineer

Land Surveyor #22098

## OWNER'S APPROVAL &amp; EASEMENT DEDICATION

I (We), the undersigned, being the sole owners in fee of the above described property do hereby subdivide the same as shown on the attached map. I (We) understand this property is located in the agricultural zone district and is also intended to provide areas for the conduct of other uses by right, accessory uses, and uses by special review.

Furthermore, I, Philip D. Schlager, do hereby dedicate, for the benefit of the property(es) shown or described hereon, easements for the purposes shown or described hereon.

Philip D. Schlager

The foregoing certification was acknowledged before me this 13<sup>th</sup> day of August A.D., 1991.

My Commission Expires: 6-8-94

Notary Public Carol A. Harding  
Witness my Hand and Seal

## ACCEPTANCE

The plot is accepted and approved for filing

Department of Planning Services' Director

The foregoing certification was acknowledged before me this 20<sup>th</sup> day of August A.D., 1991.

My Commission Expires: My commission expires October 15, 1964

Notary Public                      Witness my hand & seal

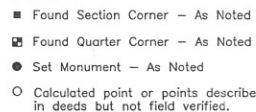

According to Colorado law, you must commence any legal actions based upon any defect in this survey within three years after you discover such defect. In no event, may any action based upon any defect in this survey be commenced more than ten years after the date of the certificate shown hereon.

At the request of our client, recorded easements and rights-of-way were not researched, and recorded and apparent easements and rights-of-way are not shown hereon.

\* Denotes Bearings and Distances as described by deed recorded in Book 359, Page 231, Weld County Records. However, description does not close to within acceptable limits.

At the request of our client, recorded easements and rights-of-way were not researched, and recorded and apparent easements and rights-of-way are not shown hereon.

JWPS, Inc. Ref. No.1991-30

C.A.L. DRAWN	T.M.C. DESIGNED	T.M.C. CHECKED
91-132 MAP NAME	JULY, 1991 DATE	91-132 PROJECT NO.



~~~~~  
Total Engineering Service  
~~~~~  
3310 STATE STREET  
EVANS, COLORADO 80620  
(303) 339-5215

PHILIP SCHLAGEL  
WELD COUNTY, COLORADO

RECORDED EXEMPTION

SHEETS	
1	
SHEET	