

Well Location Map
Snowmass 44-32

Section 32, T12S, R47W, 6th P.M. Cheyenne County, Colorado
689' FSL - 643' FEL Elev=4517'

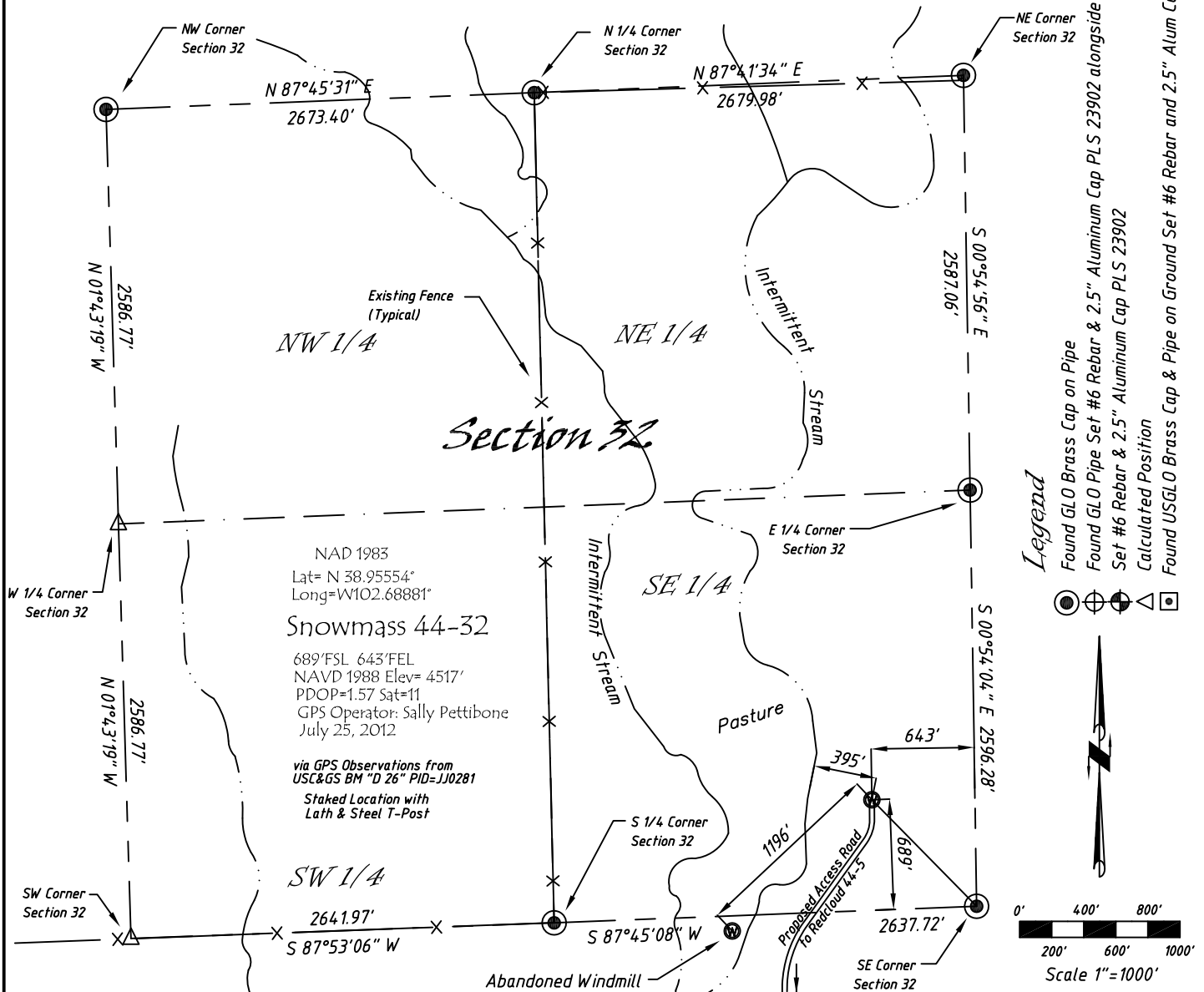

Basis of Bearings

Bearings of this survey originate from GPS Observations with an observed bearing of S 00°54'04" E along the easterly line of the SE 1/4 of Section 32, between found USGLO monuments at the E 1/4 Corner & SE Corner of Section 32, as shown hereon.

Directions:

From the Intersection of Hwy 287 & Hwy 40 near Kit Carson, CO, Go E on Hwy 40 Approximately 4.3 miles to cross rd, Go N on County Road 25, 6.7 miles to County Road V, then E 3 miles to Rd 28; Then N 4 miles to Rd Z a Well & Farm Access Rd to West; Then W 2.1 miles to Redcloud 44-5 Access Rd; Then N 0.1 miles to existing Redcloud 44-5 Well; Then N along east edge of Bottom land 1.0 miles +/- to staked location just E of Bottom.

Notice: According to Colorado law you must commence any legal action based upon any defect in this survey within three years after you first discover such defect. In no event, may any action based upon any defect in this survey be commenced more than ten years from the date of the certification shown hereon.

Surveyor's Statement

The undersigned hereby states that this plat represents the results of a well location survey performed under my responsible charge and checking and that this is not a land survey nor land survey plat.

Vecta Oil & Gas Ltd

DRAWN GP	DATE 7/31/12	SE 1/4, Section 32 T12S, R47W, 6th P.M. Cheyenne County, CO
FB B77 P75 B79 P13	EQ HiPro	
SCALE 1"=1000'	SHEET 1 of 1	PROJECT NO. 1622.034



402 Walnut
Kanorado, KS
785/399/2537

Copyright © 2012