

WELL SITE ENCE 1H
COLORADO NORTH ZONE
NAD83 STATE PLANE COORDINATES
N. 1431283.92
E. 2448594.70

LATITUDE/LONGITUDE

NAD83
N. 40°30'01.24" : 40.500343°
W. -107°28'58.64" : -107.482955°

VERTICAL ENTRY POINT INTO PRODUCING ZONE
COLORADO NORTH ZONE
NAD83 STATE PLANE COORDINATES
N. 1431520.18
E. 2448344.18

LATITUDE/LONGITUDE

NAD83
N. 40°30'03.51" : 40.500976°
W. -107°29'01.95" : -107.483875°

LATERAL ENTRY POINT INTO PRODUCING ZONE
COLORADO NORTH ZONE
NAD83 STATE PLANE COORDINATES
N. 1431535.98
E. 2447771.44

LATITUDE/LONGITUDE

NAD83
N. 40°30'03.57" : 40.500992°
W. -107°29'09.30" : -107.485917°

NOTES:

- NAD 83 ELEVATIONS
- OBSERVED PDOP OF 1.8. OBSERVATIONS ARE IN COMPLIANCE WITH RULE NO. 215. (G.R. DOWLING, PLS, OBSERVER)
DATE SURVEYED - 7/23/12
- SITE IS MIXED NATIVE PASTURE, NO VISIBLE IMPROVEMENTS WITHIN 200' OF SURFACE HOLE.

SURVEYORS STATEMENT

I, Gordon R. Dowling, a duly registered Professional Land Surveyor in the State of Colorado do hereby certify that the survey represented by this drawing was done by me or under my direct supervision and is in accordance with the applicable standards of practice and is accurate based upon my knowledge, information, and belief and correctly show the location of Ence 1H.

Gordon R. Dowling, Colorado P.L.S. No. 30090

Dated this 18 day of August 2011

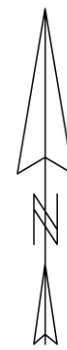
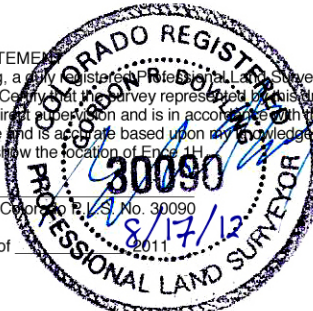

1" = 1000'

LEGEND

- DENOTES MONUMENT FOUND
- DENOTES WELL LOCATION

— DENOTES LEASE LINE

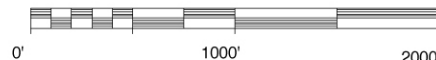

NOTICE: According to Colorado Law, you must commence any legal action based on any defect in this survey within three years after you first discover such defect, in no event may any action be commenced more than ten years from the date of certification shown hereon.

SHEET 1 OF 2

Peakview Operating
Company, LLC.

Ence 1H

SW1/4 SW1/4
SECTION 3, T6N R90W, 6th P.M.
MOFFAT COUNTY, COLORADO

434.1' FSL 932.9' FWL

DOWLING LAND SURVEYORS, LLC
P.O. BOX 954
HAYDEN, COLORADO 81639
(970) 276-3613
dowling@plotz.biz

SCALE	DRG	DATE	REV	FILE
1" = 1000'	GRD	8/9/12	8/15/12	ENCEFP1A

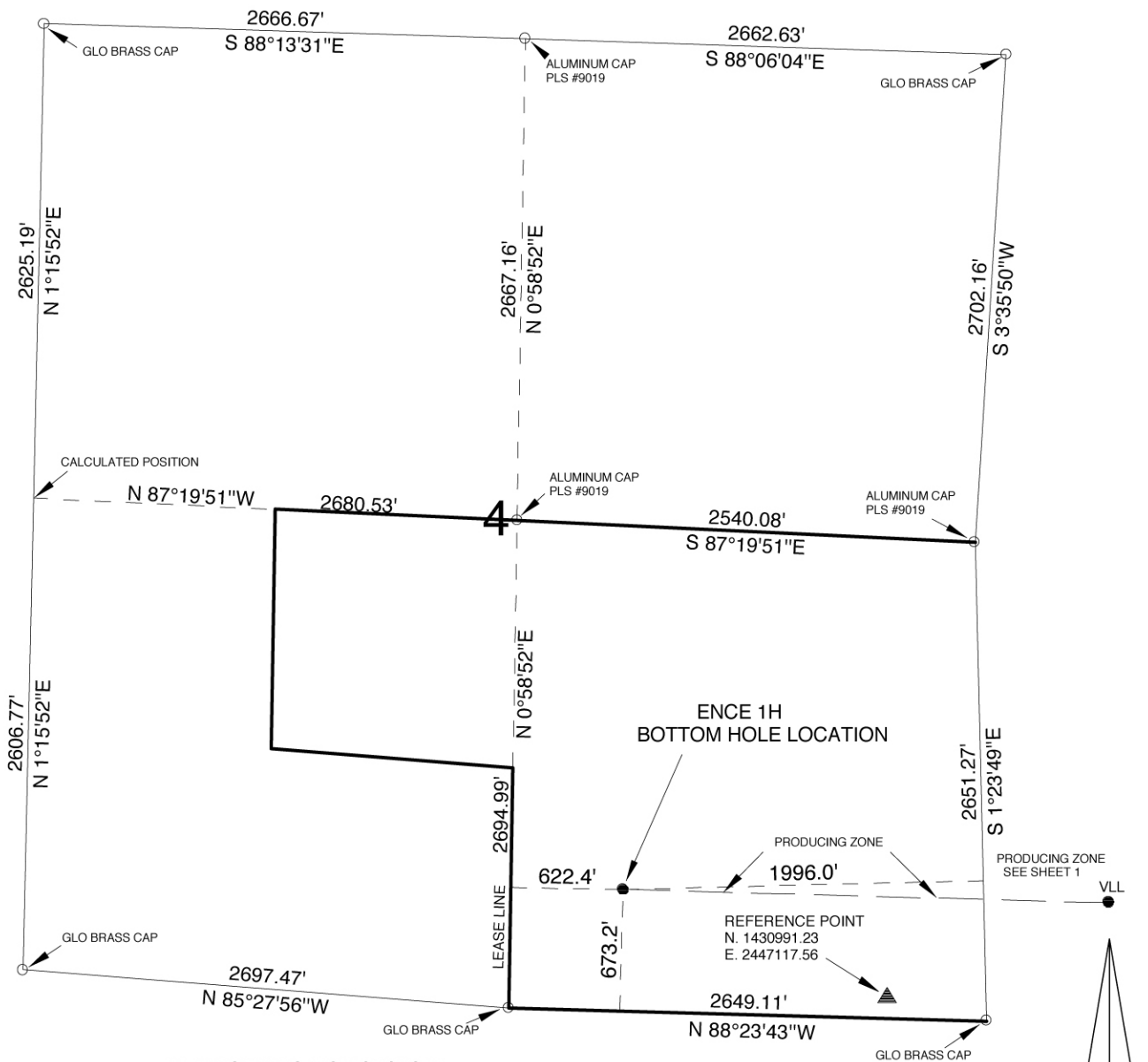

BOTTOM HOLE LOCATION ENCE 1H
COLORADO NORTH ZONE
NAD83 STATE PLANE COORDINATES
N. 1431593.94
E. 2445657.36

ENTRY POINT INTO PRODUCING ZONE
COLORADO NORTH ZONE
NAD83 STATE PLANE COORDINATES
N. 1431520.18
E. 2448344.18

LATITUDE/LONGITUDE
NAD83
N. 40°30'03.65" : 40.501013°
W. -107°29'36.74" : -107.493540°

LATITUDE/LONGITUDE
NAD83
N. 40°30'03.51" : 40.500976°
W. -107°29'01.95" : -107.483875°

SURVEYORS STATEMENT

I, Gordon R. Dowling, a duly registered Professional Land Surveyor in the State of Colorado do hereby Certify that the survey represented by this drawing was done by me or under my direct supervision and is in accordance with the applicable standards of practice and is accurate based upon my knowledge, information, and belief and corrects the location of Ence 1H.

Gordon R. Dowling, Colorado, P.L.S. No. 30090

Dated this 8th day of August, 2012

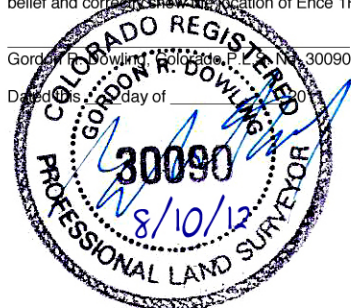

NOTES:

- NAD 83 ELEVATIONS
- OBSERVED PDOP OF 1.8. OBSERVATIONS ARE IN COMPLIANCE WITH RULE NO. 215. (G.R. DOWLING, PLS, OBSERVER)
DATE OF SURVEY - 7/23/12
- SITE IS MIXED NATIVE PASTURE, NO VISIBLE IMPROVEMENTS WITHIN 200' OF SURFACE HOLE.

NOTICE: According to Colorado Law, you must commence any legal action based on any defect in this survey within three years after you first discover such defect, in no event may any action be commenced more than ten years from the date of certification shown hereon.

SHEET 2 OF 2

LEGEND

- DENOTES MONUMENT FOUND
- DENOTES BOTTOM OF HOLE
- DENOTES LEASE LINE

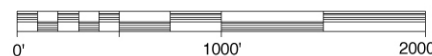

Peakview Operating
Company, LLC.

ENCE 1H
BOTTOM OF HOLE

SW1/4 SE1/4
SECTION 4, T6N R90W, 6th P.M.
MOFFAT COUNTY, COLORADO

673.2' FSL 1996' FEL

DOWLING LAND SURVEYORS, LLC
P.O. BOX 954
HAYDEN, COLORADO 81639
(970) 276-3613
dowling@plotz.biz

SCALE	DRG	DATE	FILE
1" = 1000'	GRD	8/9/12	ENCEFP2