This service company uses its best efforts to provide its customers with accurate information and interpretations in conjunction with the services it performs but does not warrant the accuracy of such information or interpretations.

Precision Directional Services

Company: Carrizo Oil Gas
Well: Pergamos 1-8-41-7-60
County: Weld
State: CO
Well ID: 312084

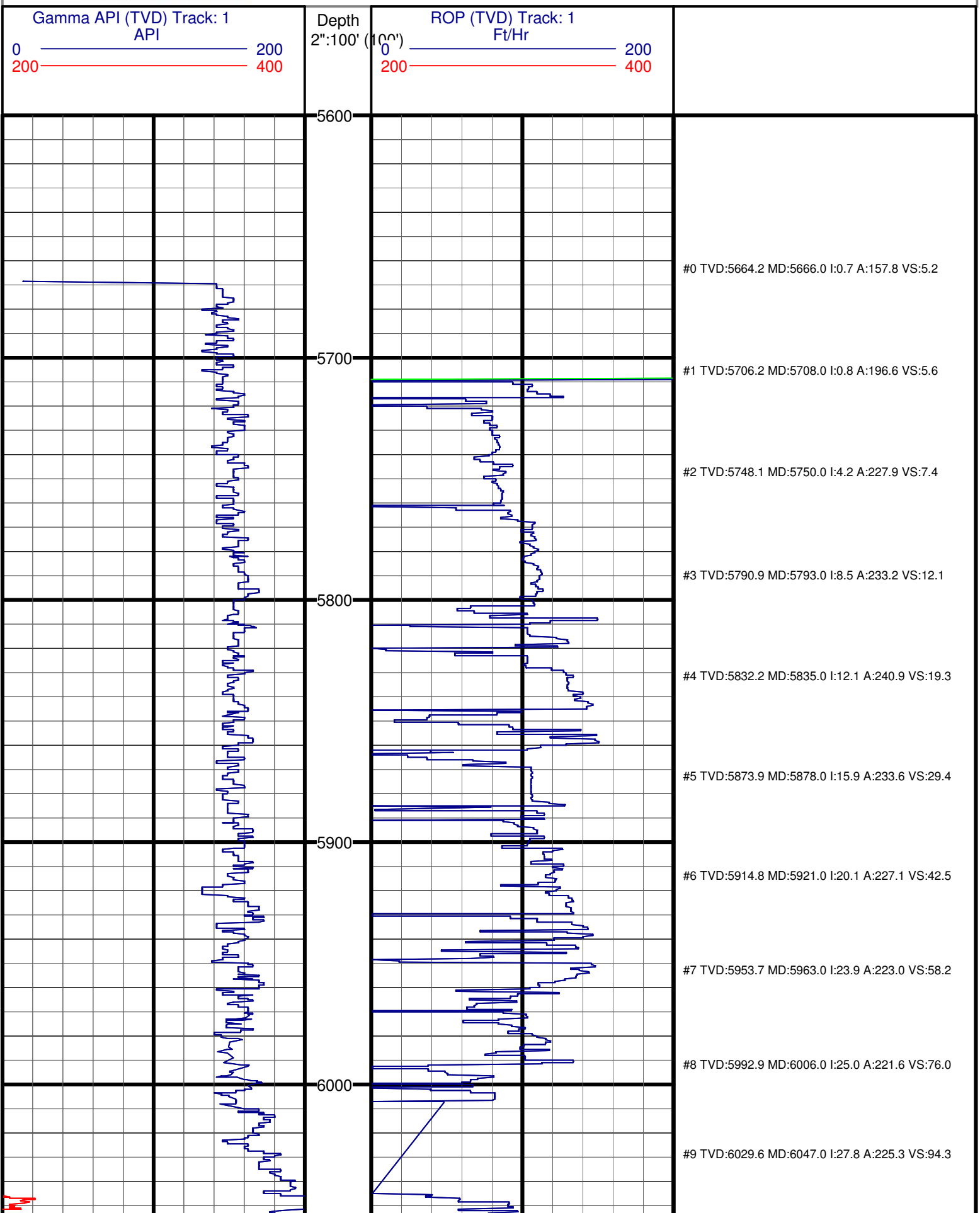

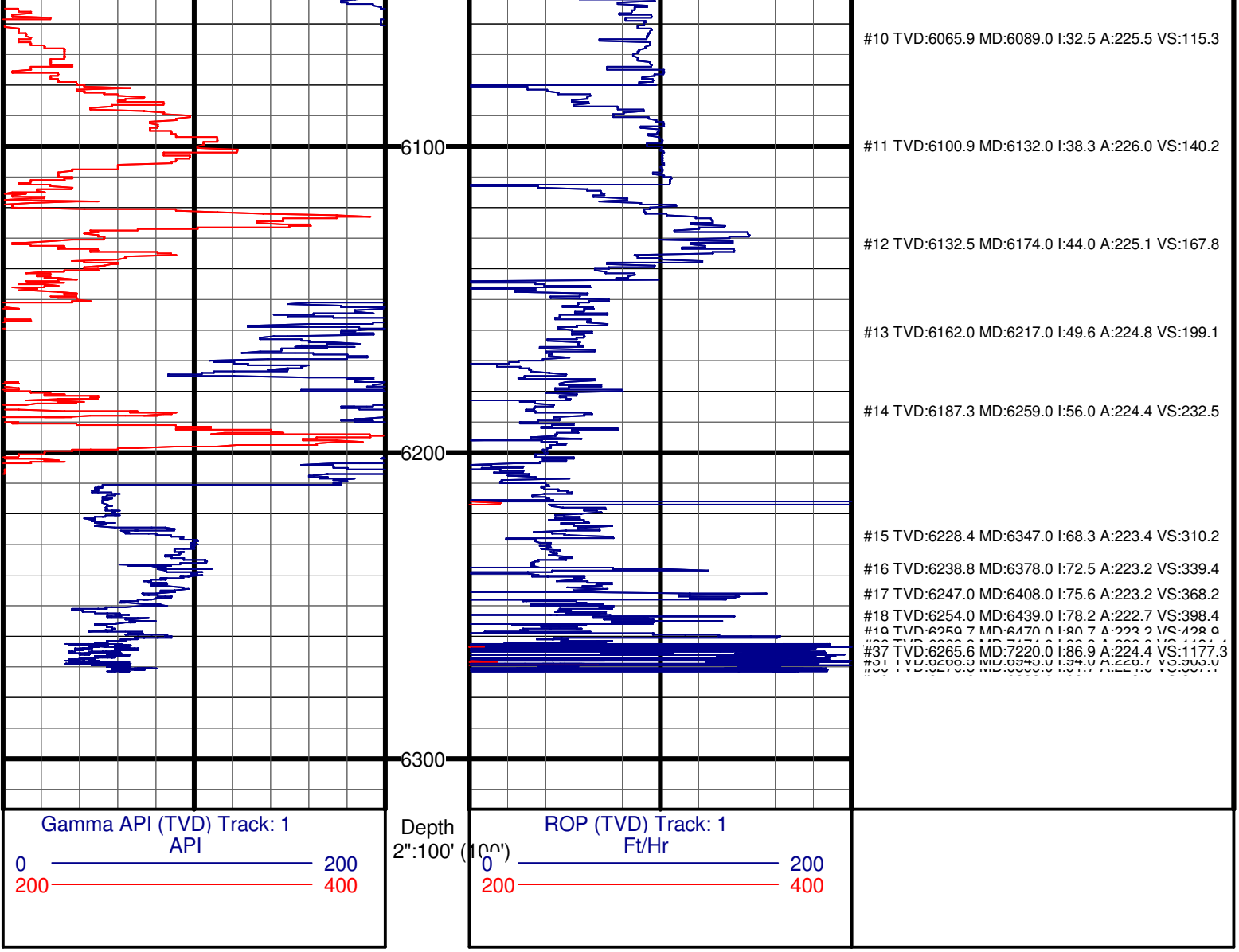
#10 TVD:6065.9 MD:6089.0 I:32.5 A:225.5 VS:115.3
6100
#11 TVD:6100.9 MD:6132.0 I:38.3 A:226.0 VS:140.2
#12 TVD:6132.5 MD:6174.0 I:44.0 A:225.1 VS:167.8
#13 TVD:6162.0 MD:6217.0 I:49.6 A:224.8 VS:199.1
#14 TVD:6187.3 MD:6259.0 I:56.0 A:224.4 VS:232.5
6200
#15 TVD:6228.4 MD:6347.0 I:68.3 A:223.4 VS:310.2
#16 TVD:6238.8 MD:6378.0 I:72.5 A:223.2 VS:339.4
#17 TVD:6247.0 MD:6408.0 I:75.6 A:223.2 VS:368.2
#18 TVD:6254.0 MD:6439.0 I:78.2 A:222.7 VS:398.4
#37 TVD:6265.6 MD:7220.0 I:86.9 A:224.4 VS:1177.3
6300
Gamma API (TVD) Track: 1
API
0
200
200
400
Depth
2":100' (100')
ROP (TVD) Track: 1
Ft/Hr
0
200
200
400