This service company uses its best efforts to provide its customers with accurate information and interpretations in conjunction with the services it performs but does not warrant the accuracy of such information or interpretations.

Precision Directional Services

Company: Carrizo Oil Gas
Well: Dietzler 10-14-9-60
County: Weld
Well ID: 311178
State: CO

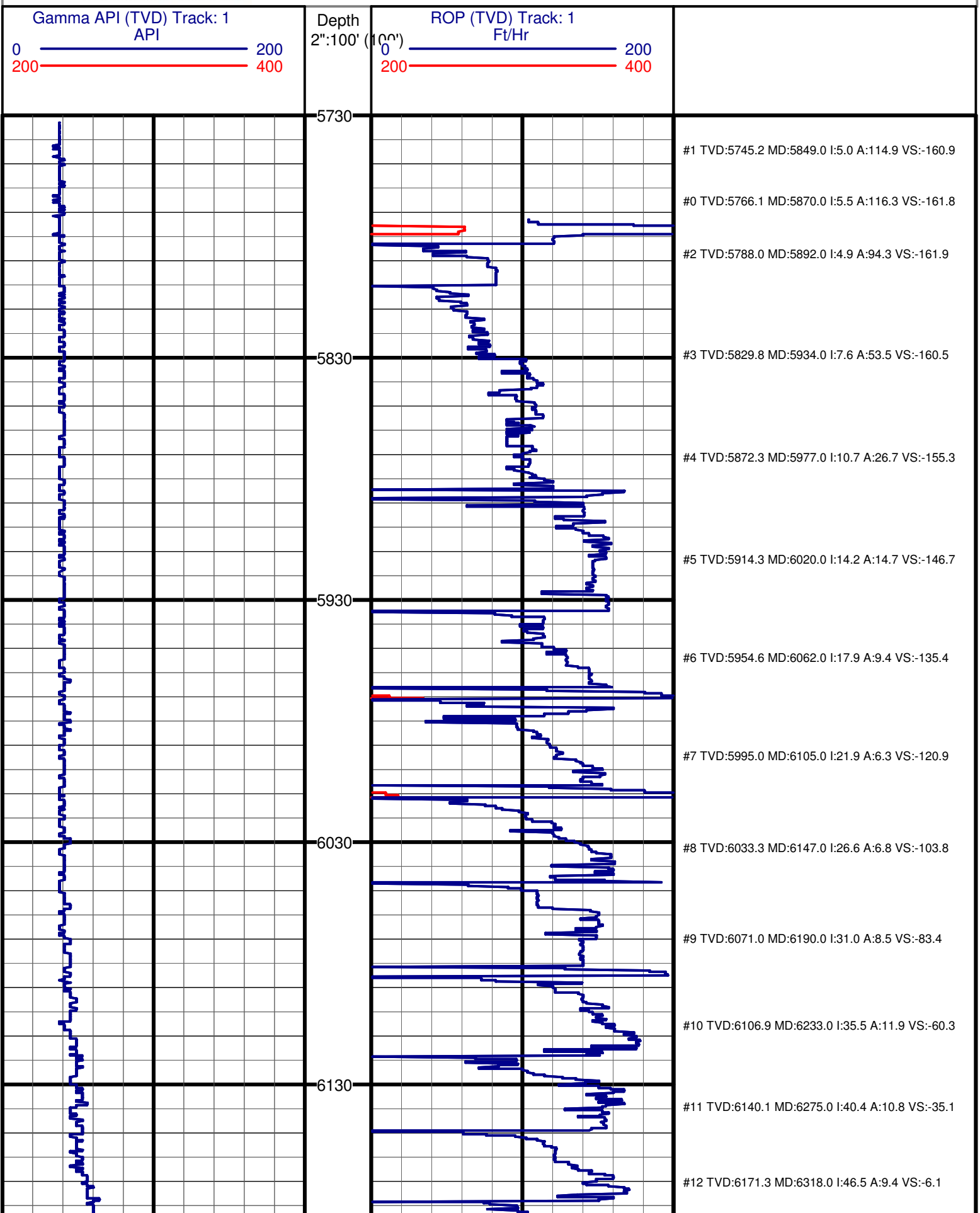

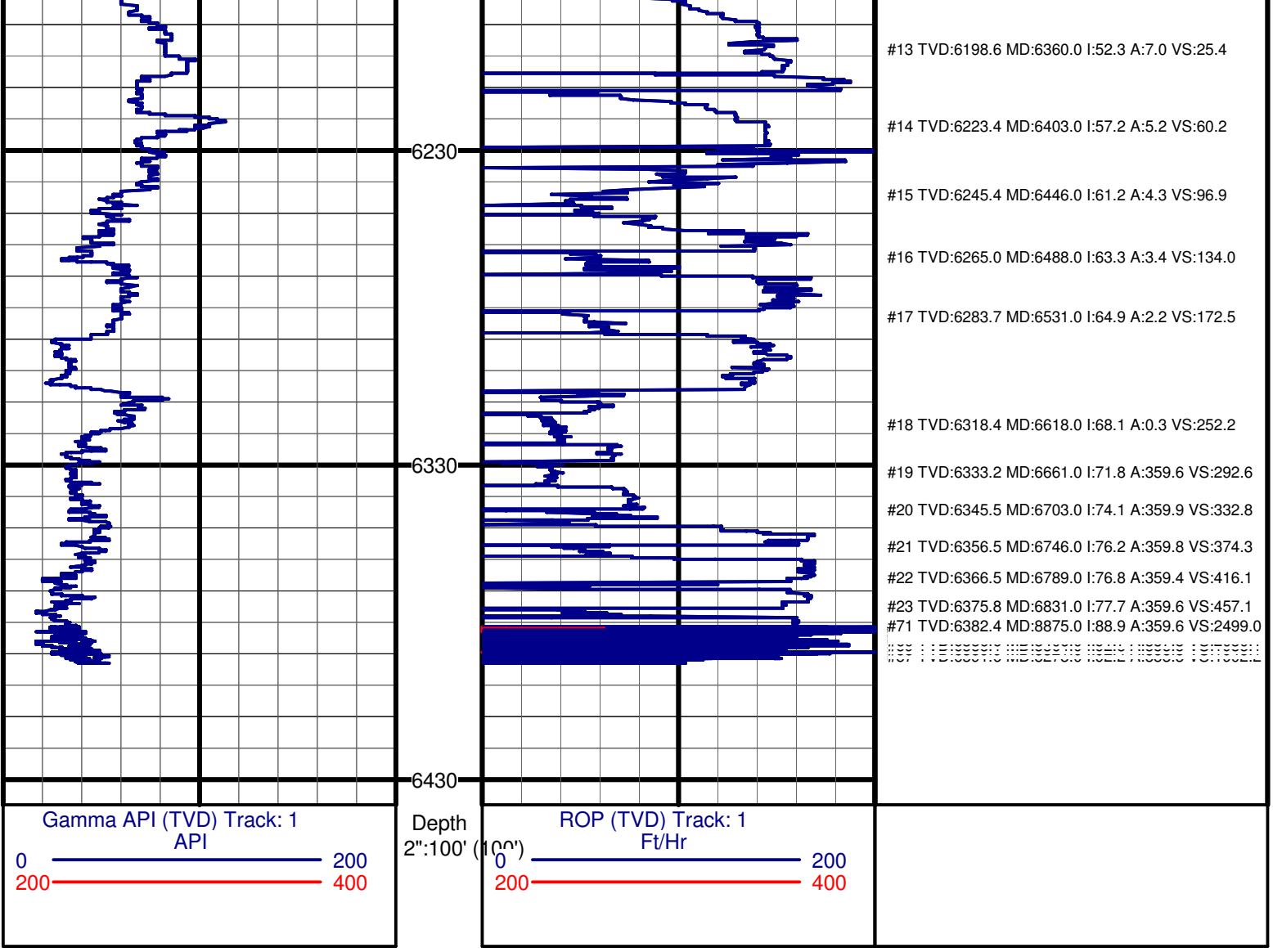
#13 TVD:6198.6 MD:6360.0 I:52.3 A:7.0 VS:25.4
#14 TVD:6223.4 MD:6403.0 I:57.2 A:5.2 VS:60.2
#15 TVD:6245.4 MD:6446.0 I:61.2 A:4.3 VS:96.9
#16 TVD:6265.0 MD:6488.0 I:63.3 A:3.4 VS:134.0
#17 TVD:6283.7 MD:6531.0 I:64.9 A:2.2 VS:172.5
#18 TVD:6318.4 MD:6618.0 I:68.1 A:0.3 VS:252.2
#19 TVD:6333.2 MD:6661.0 I:71.8 A:359.6 VS:292.6
#20 TVD:6345.5 MD:6703.0 I:74.1 A:359.9 VS:332.8
#21 TVD:6356.5 MD:6746.0 I:76.2 A:359.8 VS:374.3
#22 TVD:6366.5 MD:6789.0 I:76.8 A:359.4 VS:416.1
#23 TVD:6375.8 MD:6831.0 I:77.7 A:359.6 VS:457.1
#71 TVD:6382.4 MD:8875.0 I:88.9 A:359.6 VS:2499.0
6230
6330
6430
Gamma API (TVD) Track: 1
API
0
200
200
400
Depth
2":100' (100')
ROP (TVD) Track: 1
Ft/Hr
0
200
200
400