

WILLIAMS PRODUCTION

**PA
522-5**

**API Well No.:
20064872**

Customer Representative:

Halliburton Operator:

**Ticket No.:
5022646**

HALLIBURTON

JOB SUMMARY

5022646

4/7/07

NWA / COUNTRY
ROCKY MOUNTAIN

BDA / STATE
COLORADO

COUNTY
GARFIELD

H.E.S. EMPLOYEE NAME
BRAD BRANDON

PSL DEPARTMENT
CEMENTING SERVICES

COMPANY:
WILLIAMS PRODUCTION

CUSTOMER REP / PHONE
ERASMO PARRAS

API/UWI #
20064872

SAP BOMB NUMBER
7521

Description	9 5/8" SURFACE
-------------	----------------

LEASE NAME PA	Well No. 522-5	SEC / TWP / RNG SEC 14 T 10S R 95W
-------------------------	--------------------------	--

Form. Name _____ Type: _____
 Form. Thickness _____ From _____ To _____
 Packer Type _____ Set At _____
 Bottom Hole Temp. _____ Pressure _____
 Retainer Depth _____ Total Depth 1750

Date	Called Out	On Location	Job Started	Job Completed
	4/7/07	4/7/07	4/7/07	4/7/07
Time	1530	2030	2213	2315

Well Data							
	New/Used	Weight	Size	Grade	From	To	Max. Allow
Casing	NEW	32.3	9 5/8	H40	0	1,735	
Liner							
Liner							
CASING	USED				0	55	
Drill Pipe							
Open Hole			13.5"		55	1,750	
Perforations							
Perforations							
DV Tool							

Hours On Location		Operating Hours		Description of Job
Date	Hours	Date	Hours	SEE JOB LOG
4/7/07	3.00	4/7/07	1.00	
Total	3.00	Total	1.00	

Ordered: N/A		Hydraulic Horsepower	Available: N/A	Used: N/A
Treating: N/A		Average Rates in BPM	Displacing: N/A	Overall: N/A
Feet: 42.97		Cement Left in Pipe	Reason:	SHOE JOINT

Cement Data							
Stage	Sacks	Cement	Bulk/Sks	Additives	W/Rq.	Yield	Lbs/Gal
Lead	288	ROCKIES LT	BULK	0.125#/sk Polyflake	11.76	2.37	12.3
TAIL	175	ROCKIES LT	BULK	0.125#/sk Polyflake	11.79	2.11	12.8

Summary									
Circulating Breakdown	RIG	Displacement	H2O	Total Preflush BBL:	20	Type:	WATER		
Lost Returns:	NO	Maximum	XXXXXXX	Load & Bkdn Gal - BBI		Pad:Bbl -Gal			
Cmt Rtrn#Bbl	63	Actual TOC	SURFACE	Excess /ReturnGal BBI		Calc.Disp.	133.1		
Average		Frac. Gradier		Calc. TOC:		Actual Disp.	133.1		
Shut In: Instant		5 Min.	15 Min.	Cement Slurry:	187	Disp:Bbl			
				Cement Mix H2O:	130	BBLs			
				Total H2O Volume		BBLs			
Frac Ring #1		Frac Ring #2		Frac Ring #3		Frac Ring #4			

THE INFORMATION STATED HEREIN IS CORRECT
CUSTOMER REPRESENTATIVE 

SIGNATURE



[illegible]

9 5/8 SURFACE

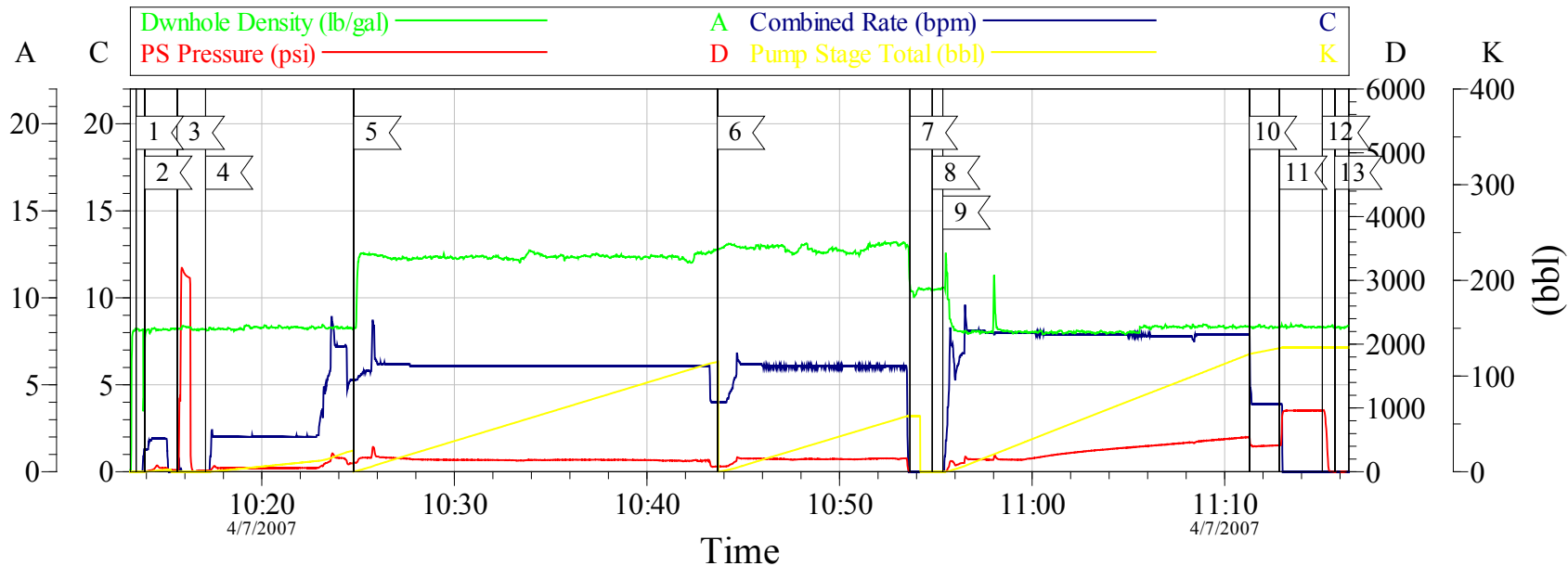

Customer: WILLIAMS
Well Desc: SURFACE
Operator: ROD VANDERMEER

Job Date: 4/6/07
Cementer: Brad Brandon
Lease & Well #: PA 522-5

Ticket #: 5022646
Truck #: Elite # 2
C.O. Rep. ERASMO PARRAS

HALLIBURTON
CemWin v1.7.2
07-Apr-07 11:33