



Physical Address: 345 Comanche St.
Mail to: Box 384 Kiowa, CO 80117
Ph. 303-621-8672 - Fax 303-621-2717
www.highprairiesurvey.com

Job # 12096-Steamboat Hansen 8-10

Inv # 1943

High Prairie Surveying of Kiowa, Colorado has in accordance with a request from **Nighthawk Production LLC**, has determined the location of **Steamboat Hansen 8-10** to be **2522 feet FNL**, and **983 feet FWL**, (90° off Section lines) of **SECTION 10**, Township **6s**, Range **54w** of the 6th Principal Meridian, **Lincoln County**, Colorado.

Date: Staked on 5/24/12 drawn on 5/28/12.

Re: Staked by Keith Westfall

Drawn: Drawn by Elijah Frane

1000' Hydrology Map

There appears to be a
surface water area approx.
667' North of proposed well pad.

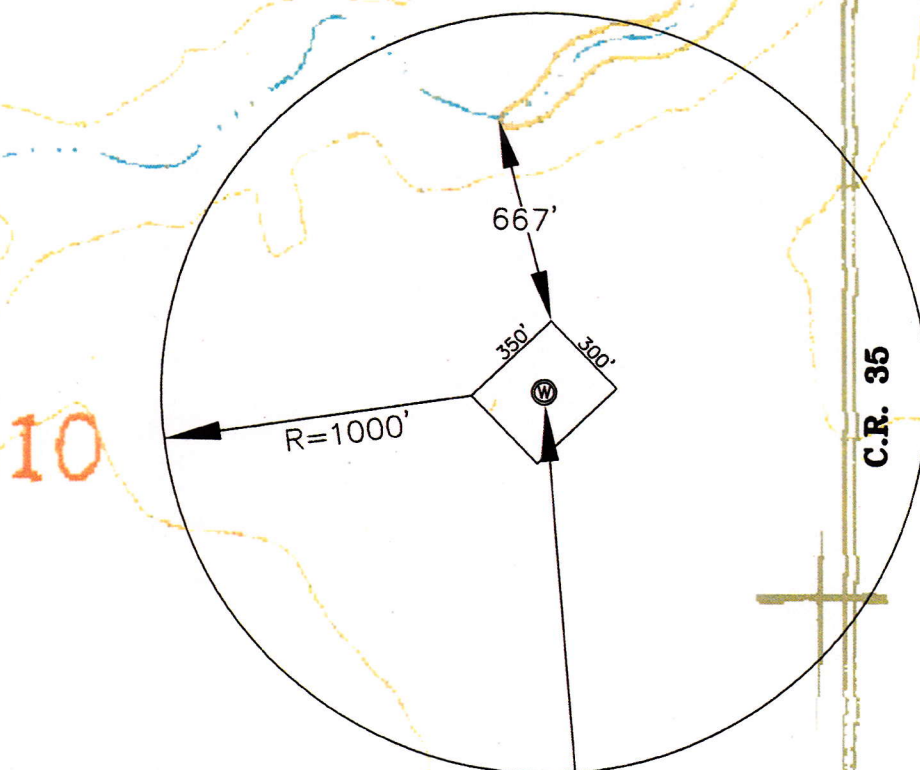

NIGHTHAWK PRODUCTION LLC.
NE 1/4 SEC. 10-6S-54W
STEAMBOAT HANSEN 8-10
LINCOLN, Co. COLORADO