



CEMENT BOND LOG

Date	7 JUNE 2012							
Run Number	ONE							
Depth Driller	8379'							
Depth Logger	8373'							
Bottom Logged Interval	8326'							
Top Log Interval	SURFACE							
Open Hole Size	7.875"							
Type Fluid	WATER							
Density / Viscosity	~8.34 PPg							
Max. Recorded Temp.	2525 DegF							
Estimated Cement Top	3670'							
Time Well Ready	1100 HOURS							
Time Logger on Bottom	1230 HOURS							
Equipment Number	10901W							
Location	AULT, CO							
Recorded By	M. CARPENTER							
Witnessed By	T. MAJORS							
Borehole Record					Tubing Record			
Run Number	Bit	From	To	Size	Weight	From	To	
ONE	12.25"	SURFACE	800'					
TWO	7.875"	800'	8379'					
Casing Record	Size	Wgt/Ft	Top	Bottom				
Surface String	8.625"	24#	SURFACE	800'				
Prot. String								
Production String	4.5"	11.6#	SURFACE	8379'				
Liner								

<<< Fold Here >>>

All interpretations are opinions based on inferences from electrical or other measurements and we cannot and do not guarantee the accuracy or correctness of any interpretation, and we shall not, except in the case of gross or willful negligence on our part, be liable or responsible for any loss, costs, damages, or expenses incurred or sustained by anyone resulting from any interpretation made by any of our officers, agents or employees. These interpretations are also subject to our general terms and conditions set out in our current Price Schedule.

Comments

LOG CORRELATED TO PSI HIGH RESOLUTION INDUCTION COMPENSATED DENSITY AND COMPENSATED
NEUTRON LOG DATED MAY 14, 2012
SHORT JOINT LOCATED AT 7445' - 7468'

WE APPRECIATE YOUR BUSINESS. MESA WIRELINE LLC, GRAND JUNCTION CO. (970) 257-0458

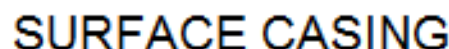

BBA 15 511 100

Database File: anderson 4-2-32 cbl.db
Dataset Pathname: pass7
Presentation Format: dobl_prb
Dataset Creation: Thu Jun 07 14:07:11 2012 by Log SCH 110722
Charted by: Depth in Feet scaled 1:240

0	Gamma Ray (GAPI)	200
0	LTEN (lb)	5000
3	CCL	-1

0	Amplified Amplitude (mV)	20
0	Amplitude (mV)	100
0	TT3 (usec)	280

200 Variable Density 1200

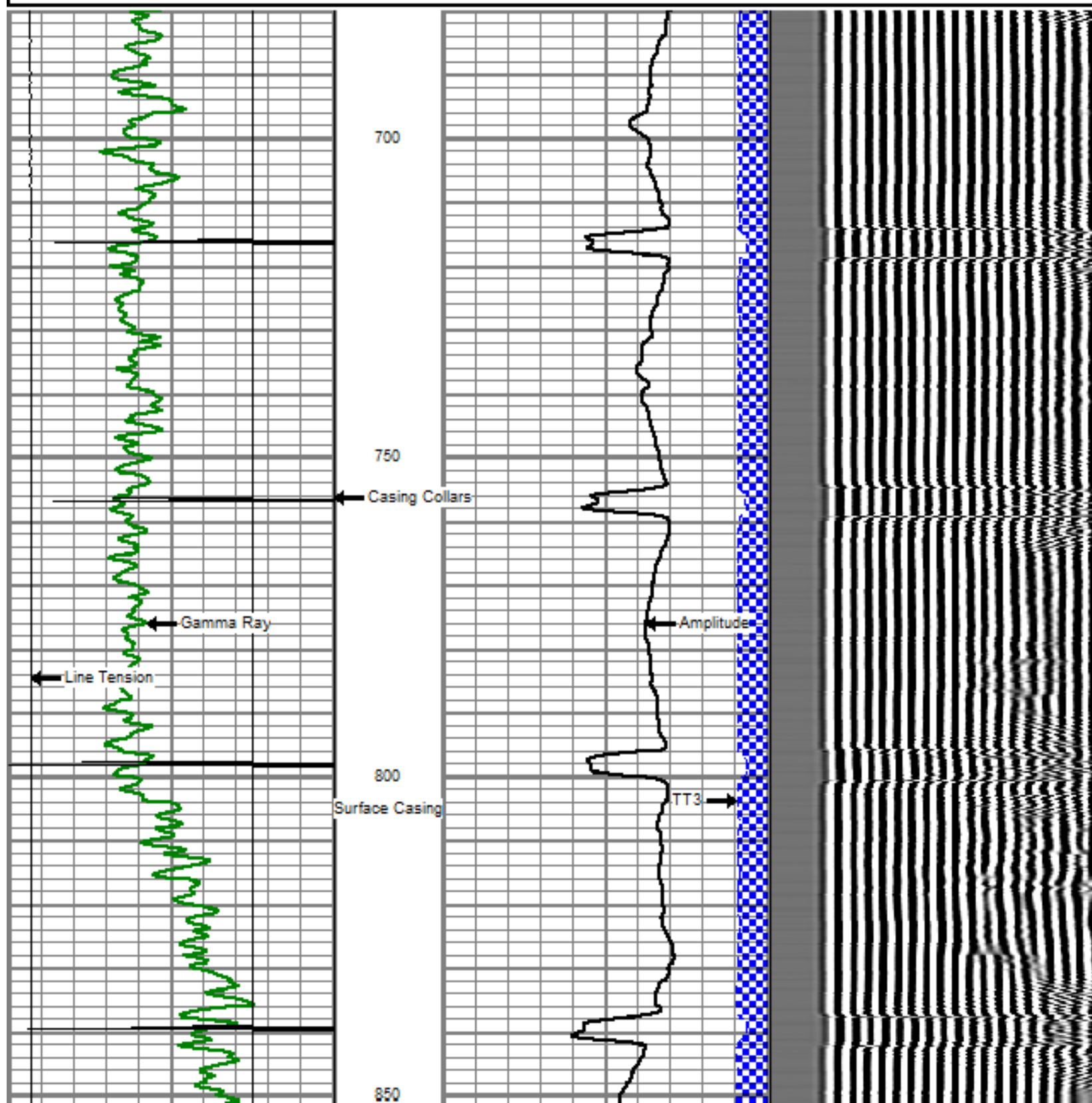

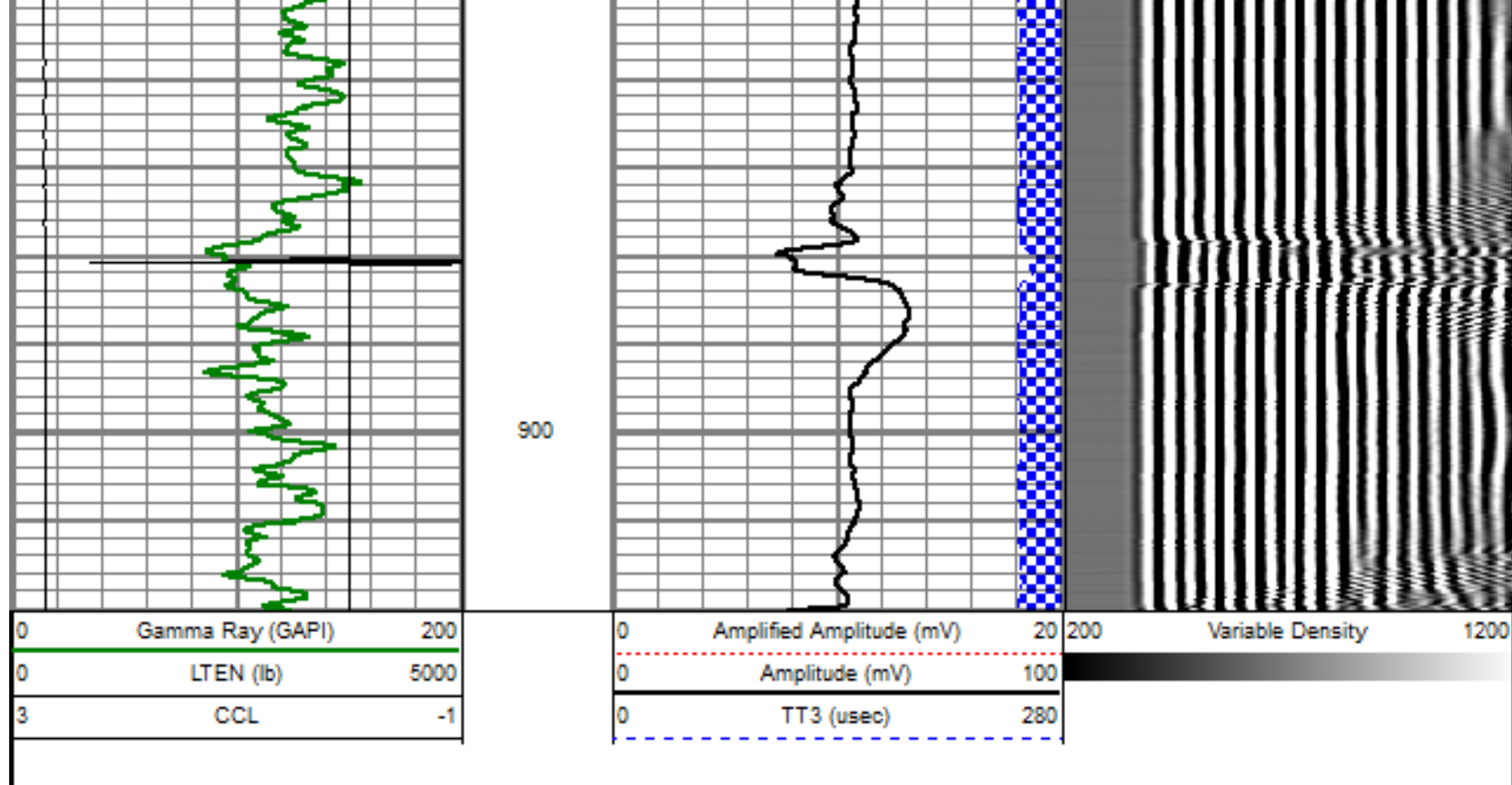

MAIN PASS

SCALE 5" = 100'

Database File: anderson 4-2-32 obl.db
 Dataset Pathname: merge
 Presentation Format: dobl_prb
 Dataset Creation: Thu Jun 07 14:30:27 2012
 Charted by: Depth in Feet scaled 1:240

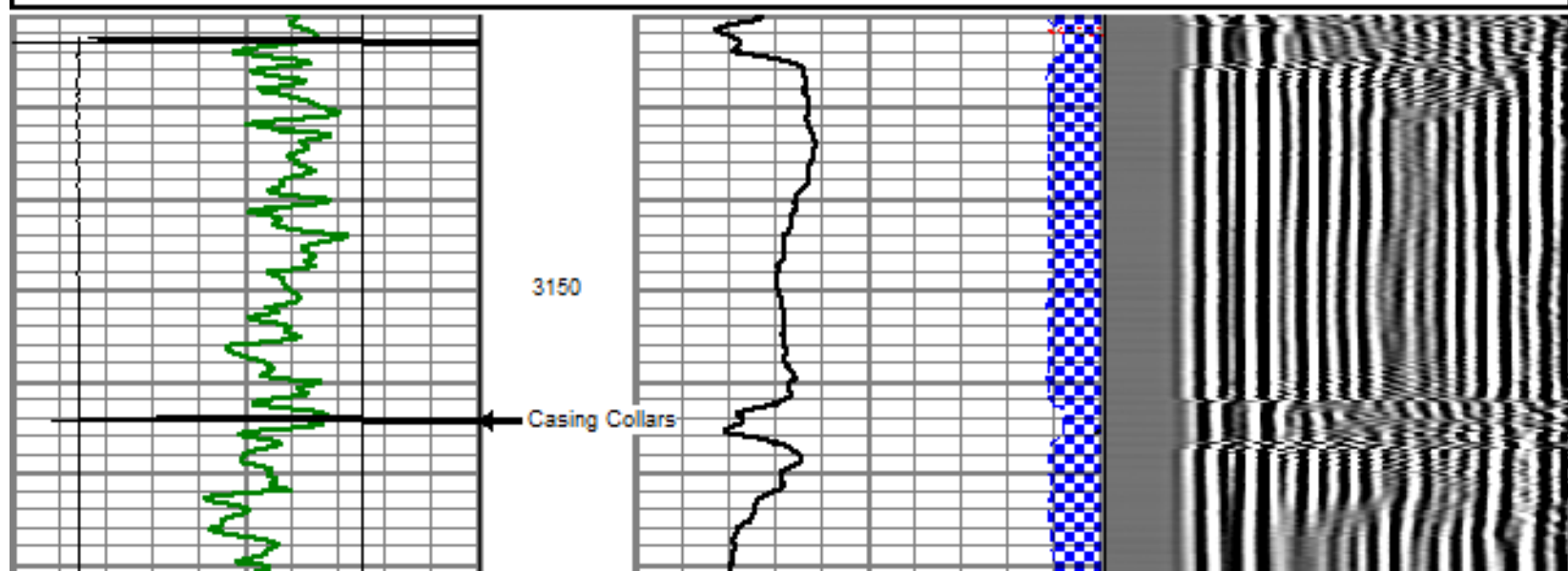
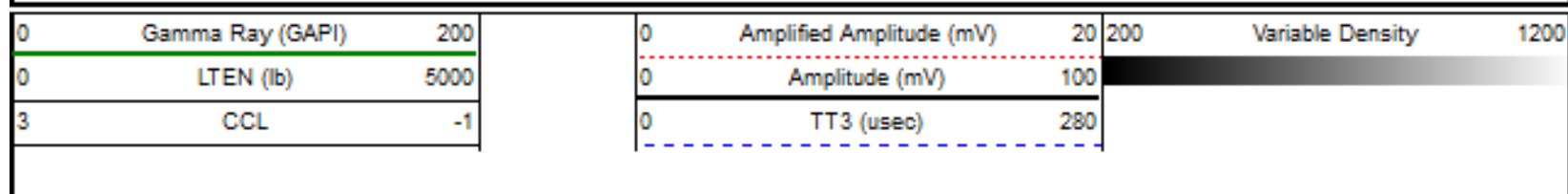

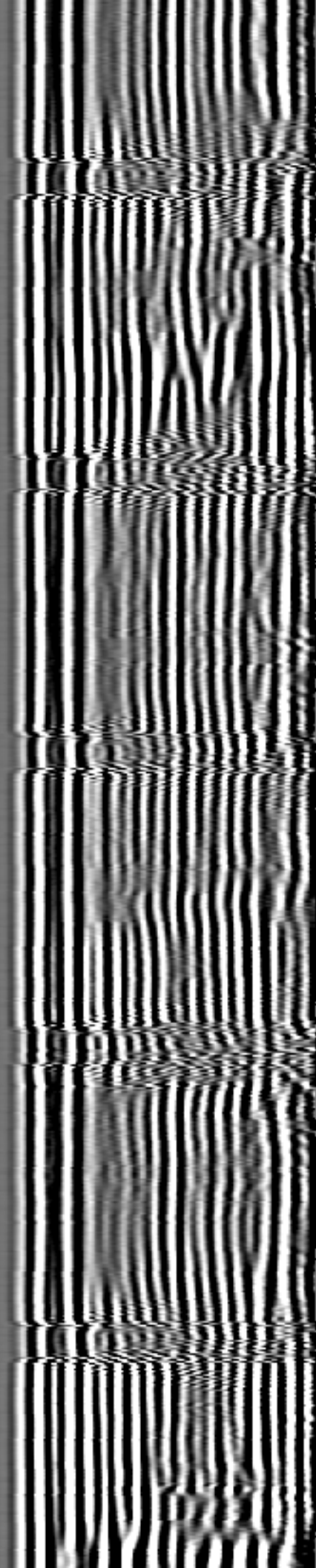
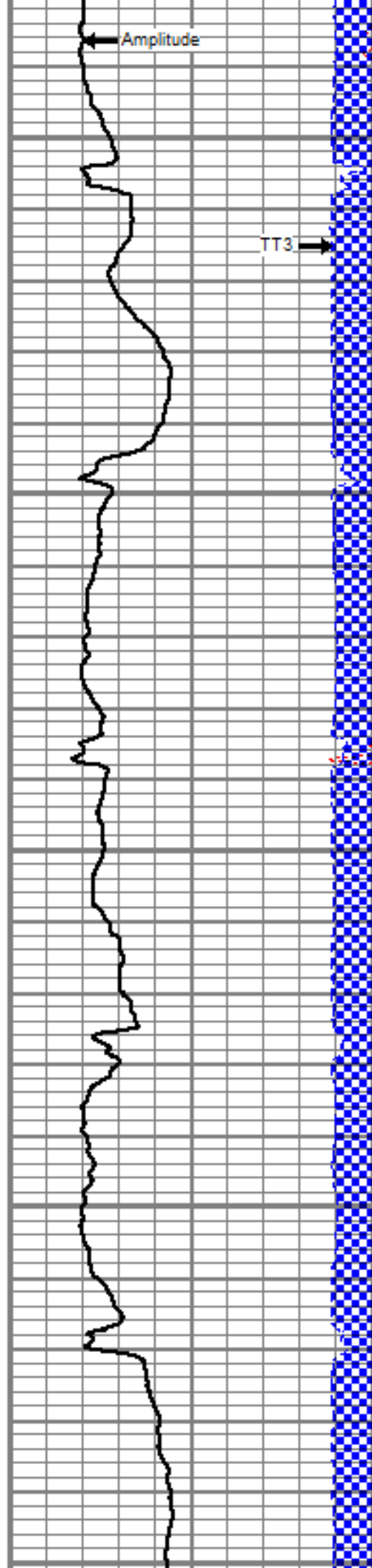
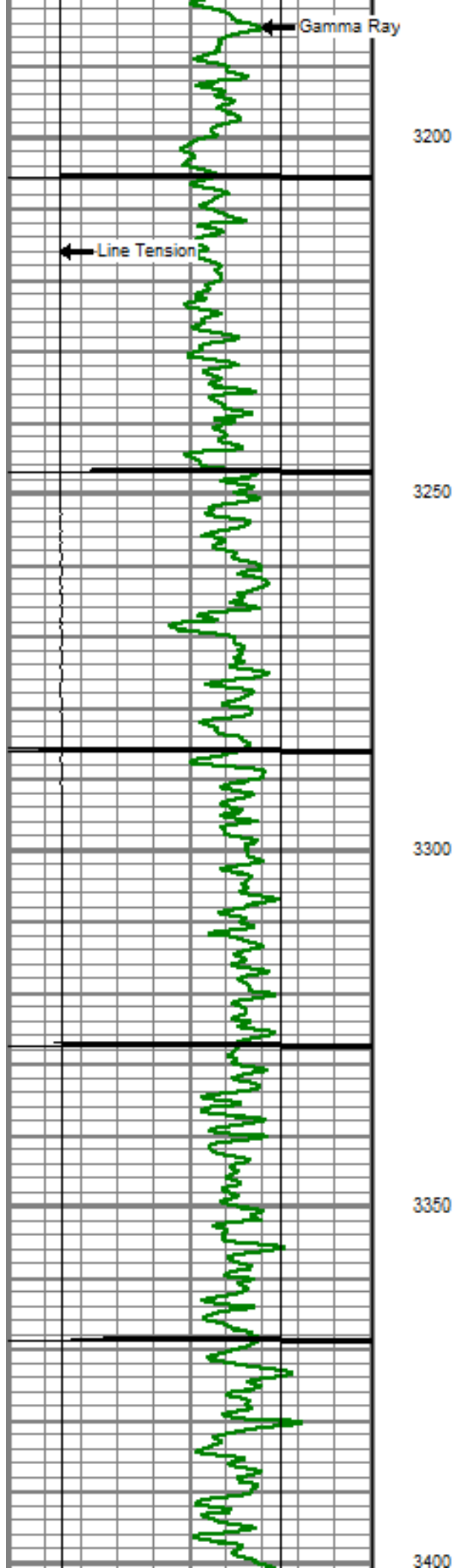

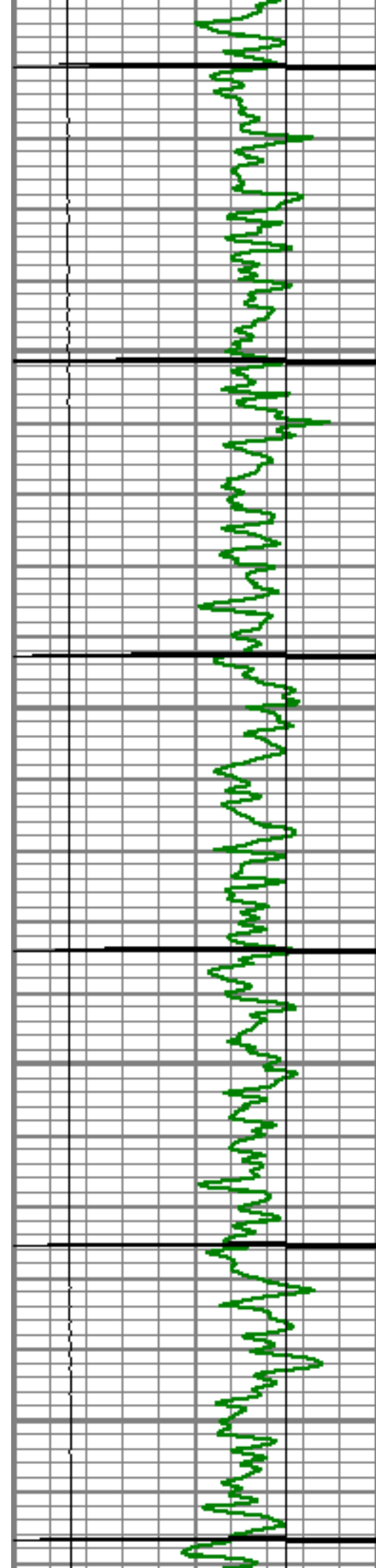

3450

3500

3550

3600

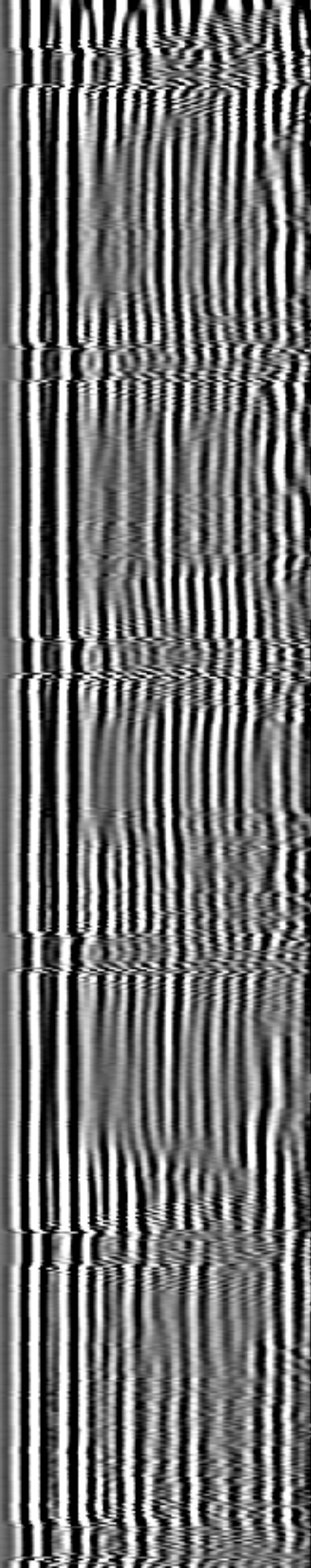
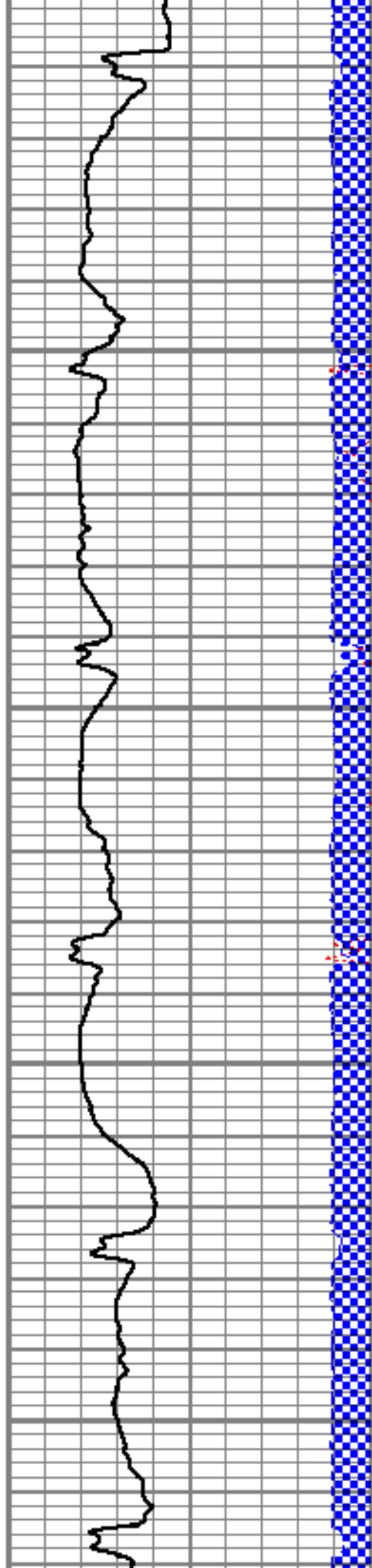

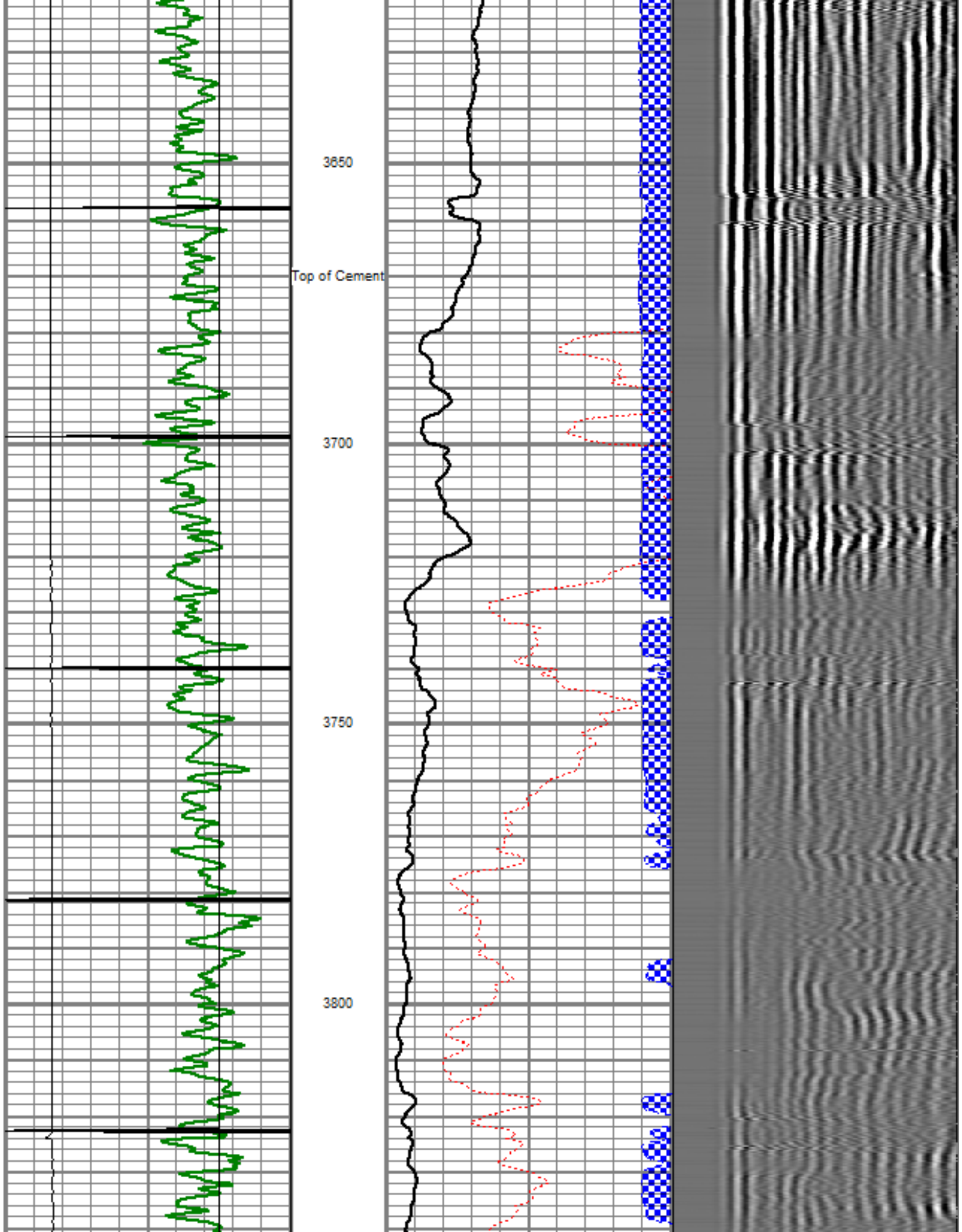

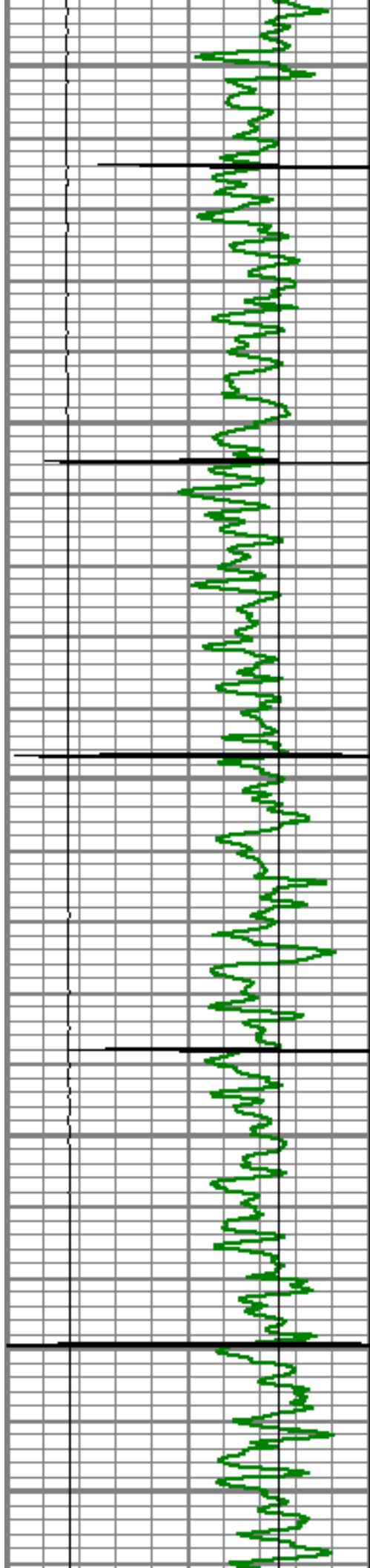

3850

3900

3950

4000

4050

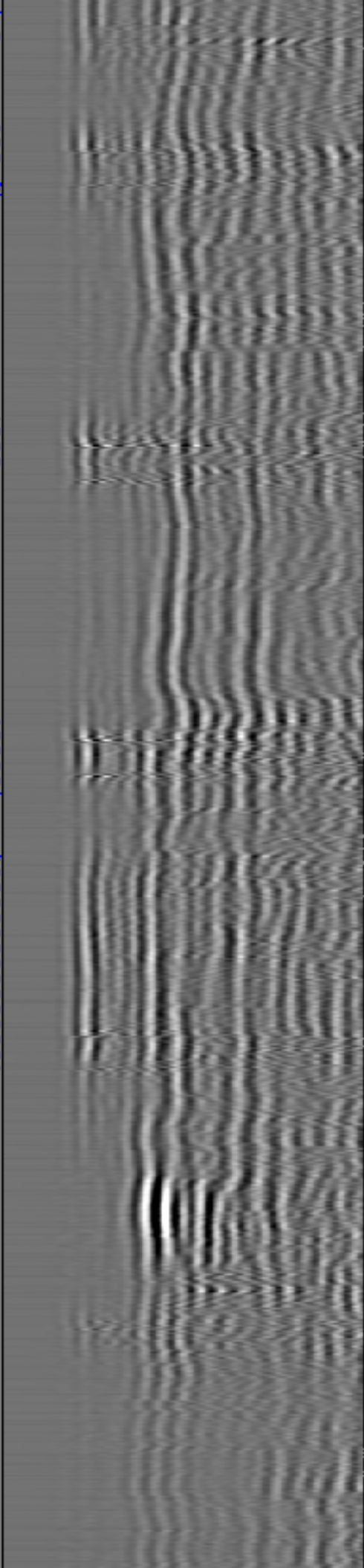
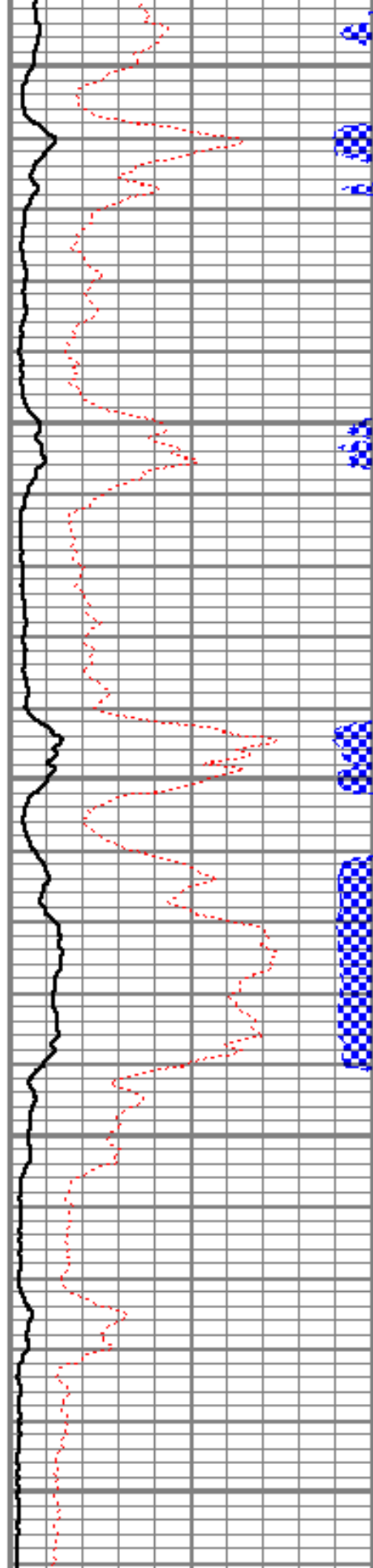

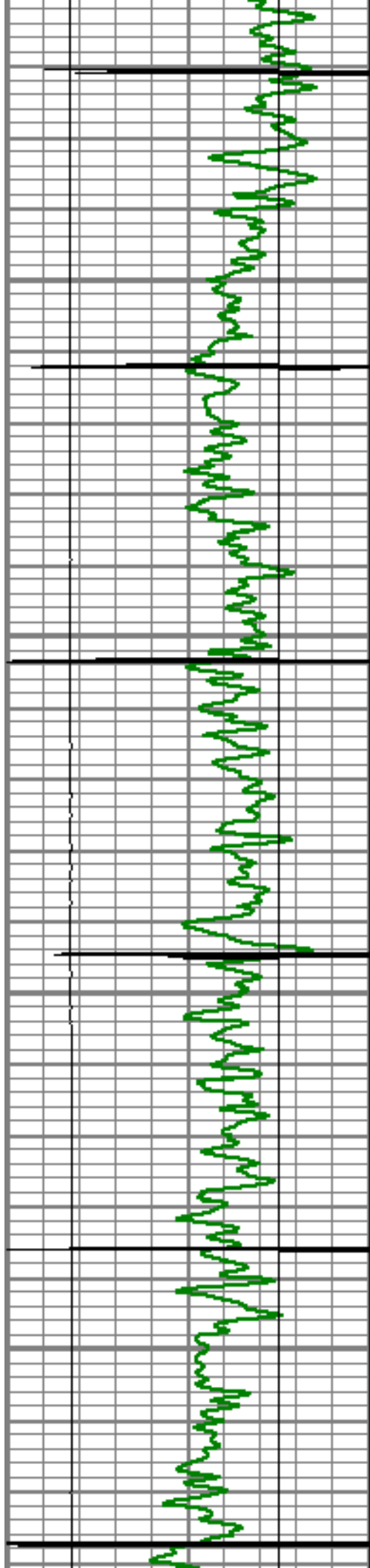

4100

4150

4200

4250

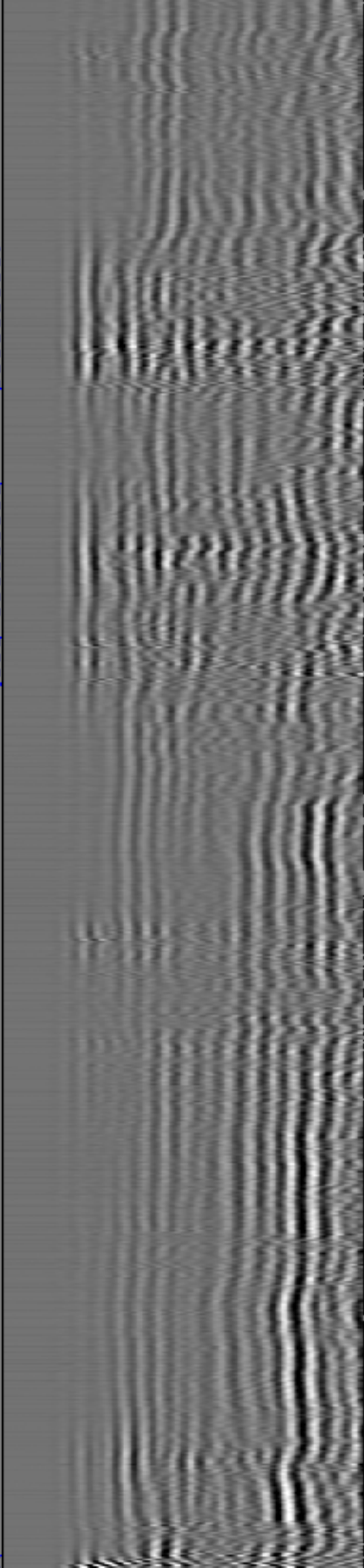
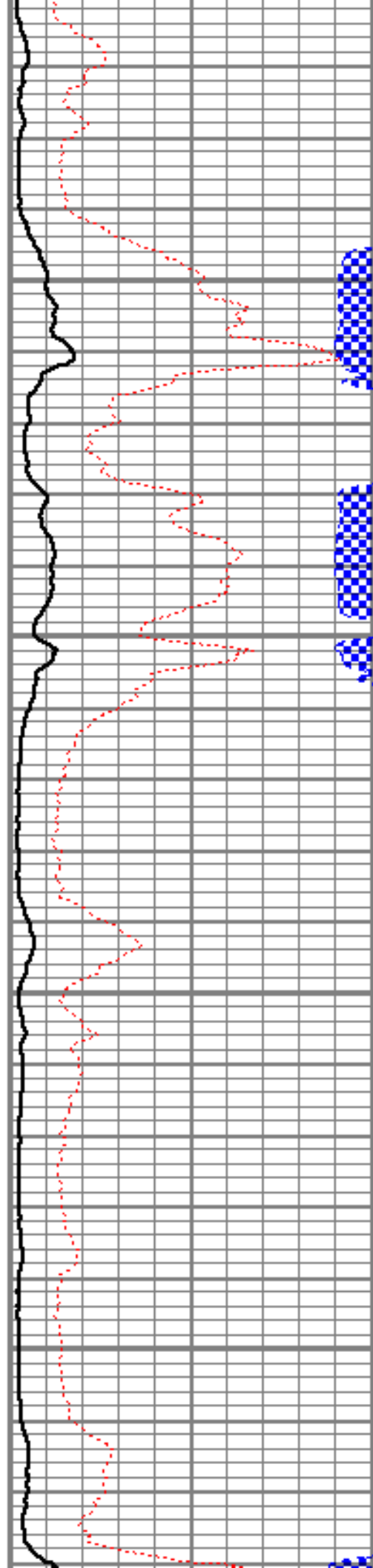

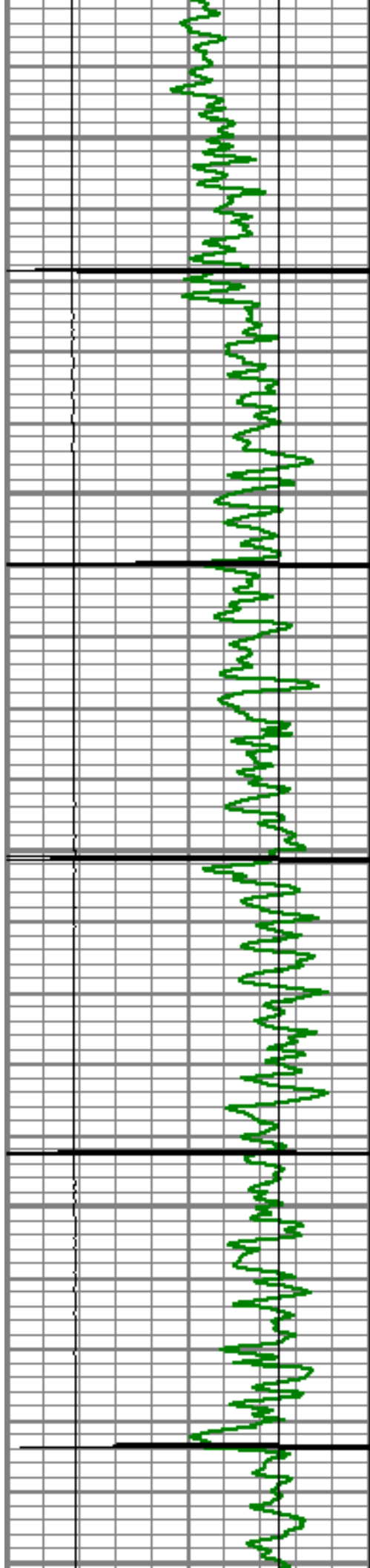

4300

4350

4400

4450

4500

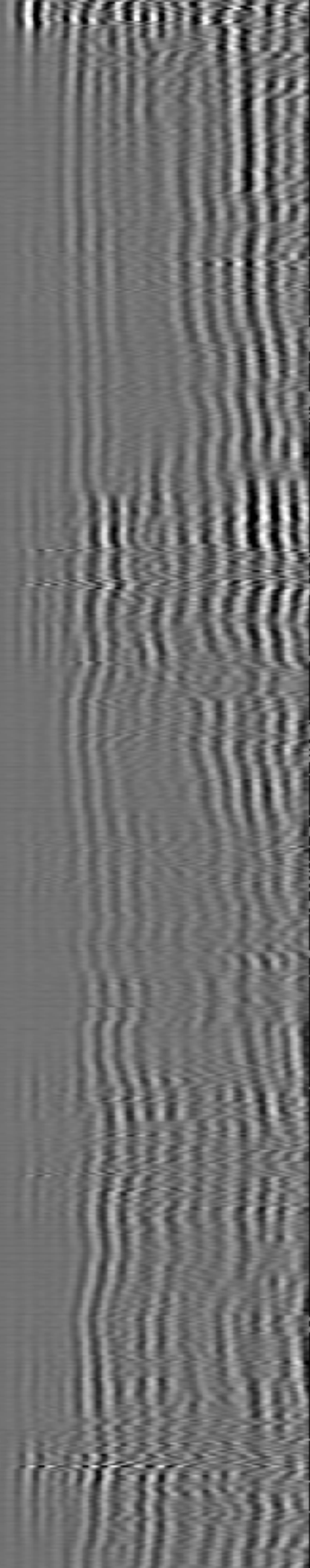
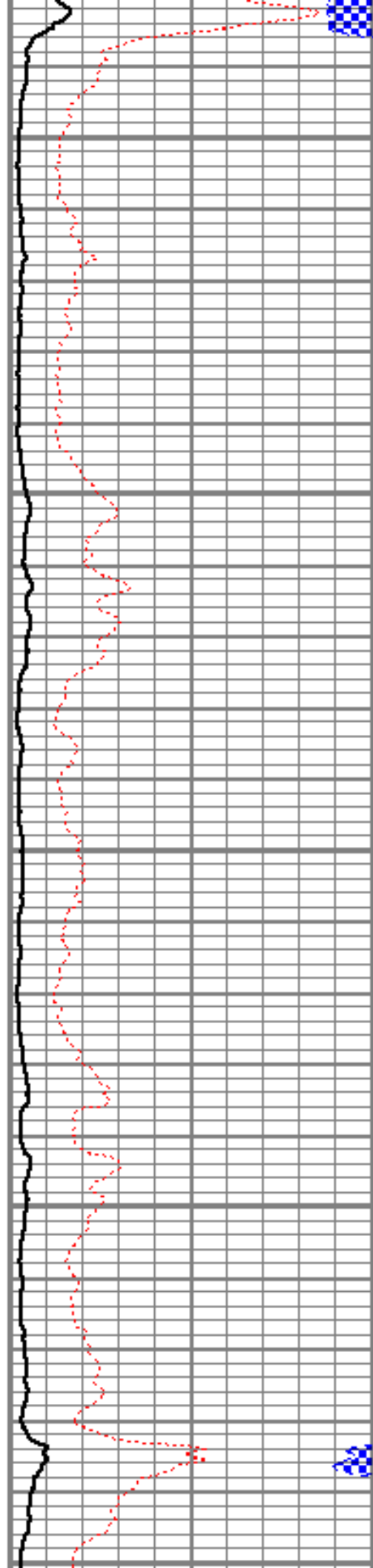

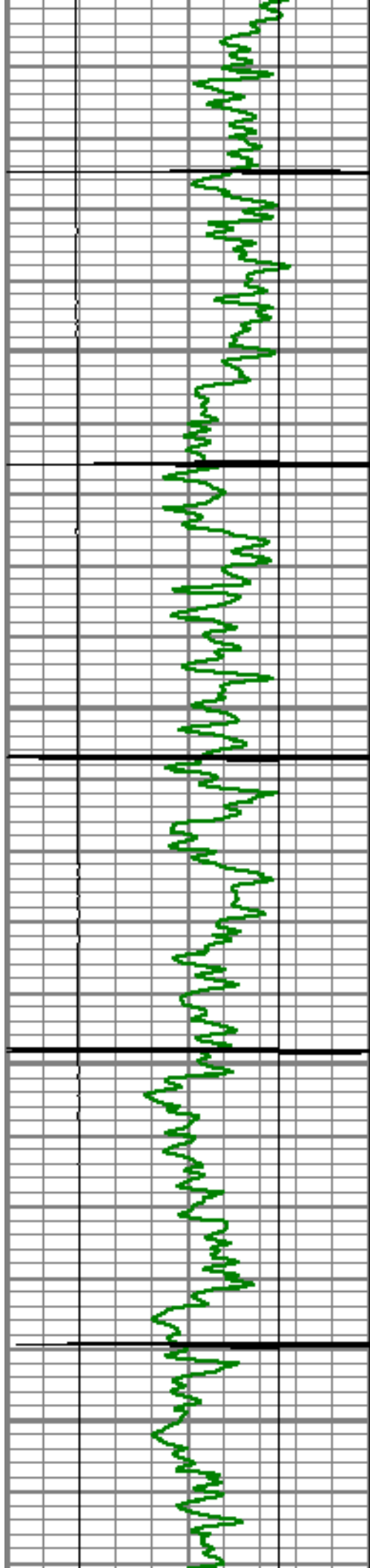

4550

4600

4650

4700

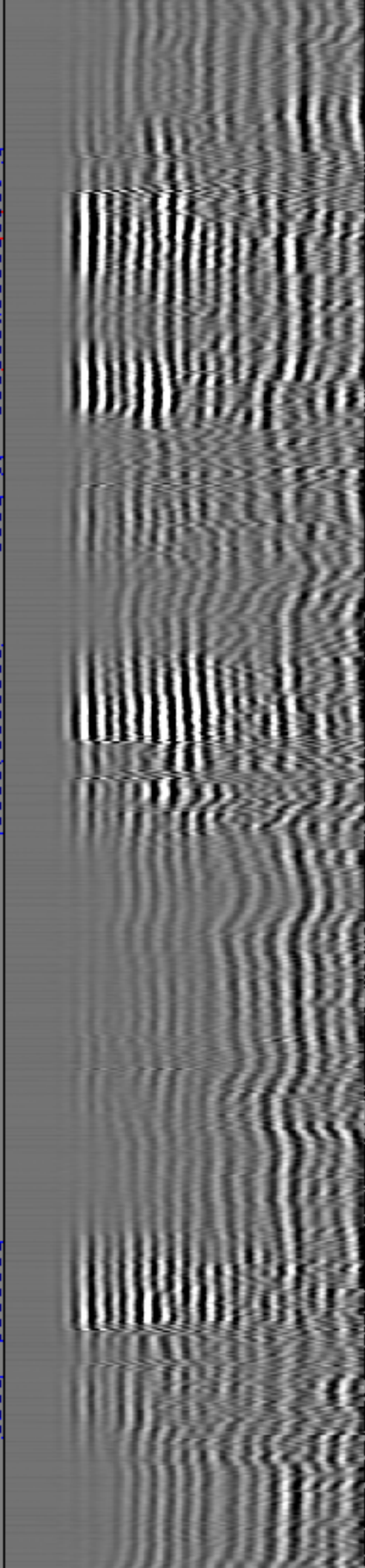
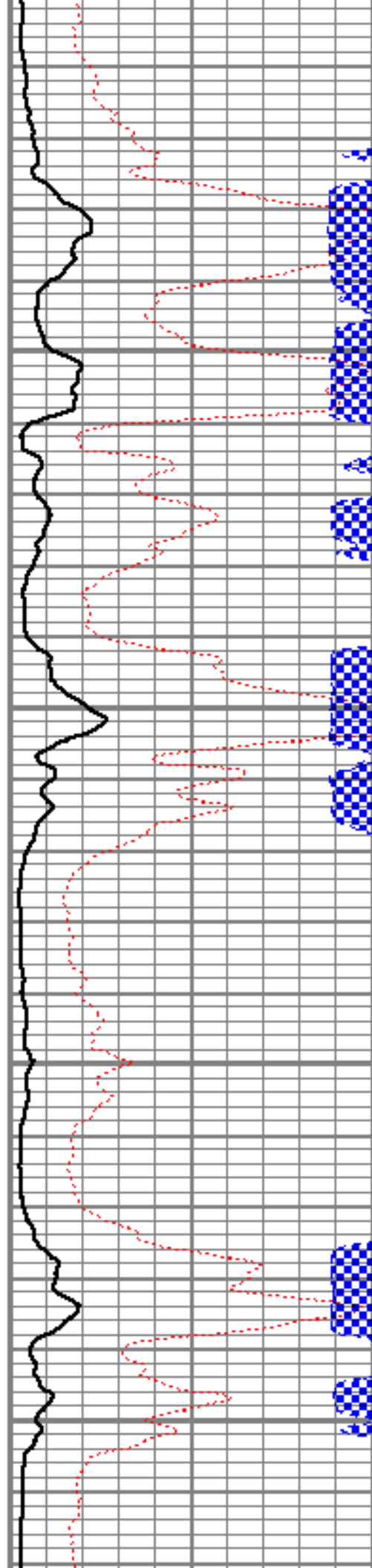

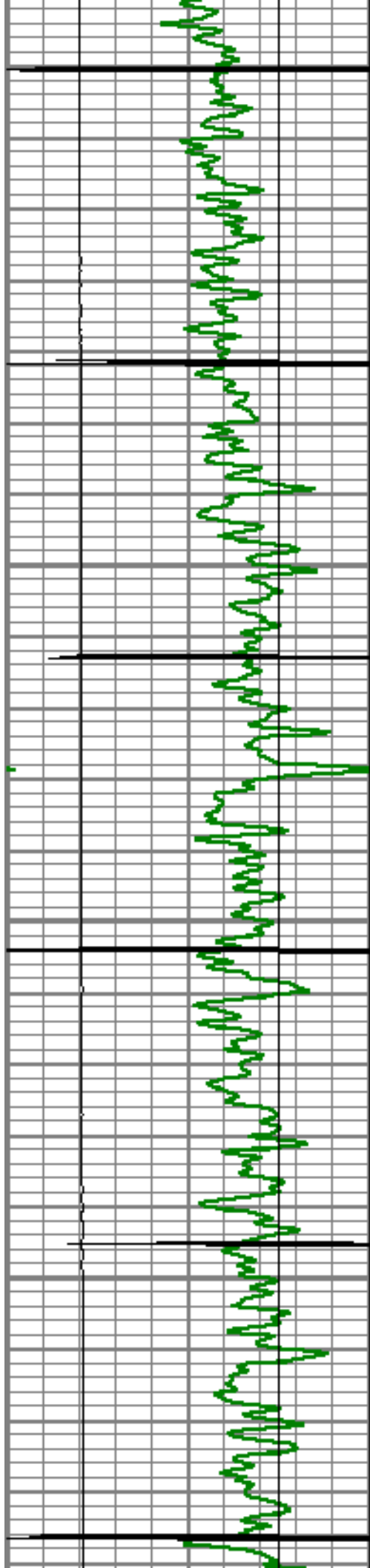

4750

4800

4850

4900

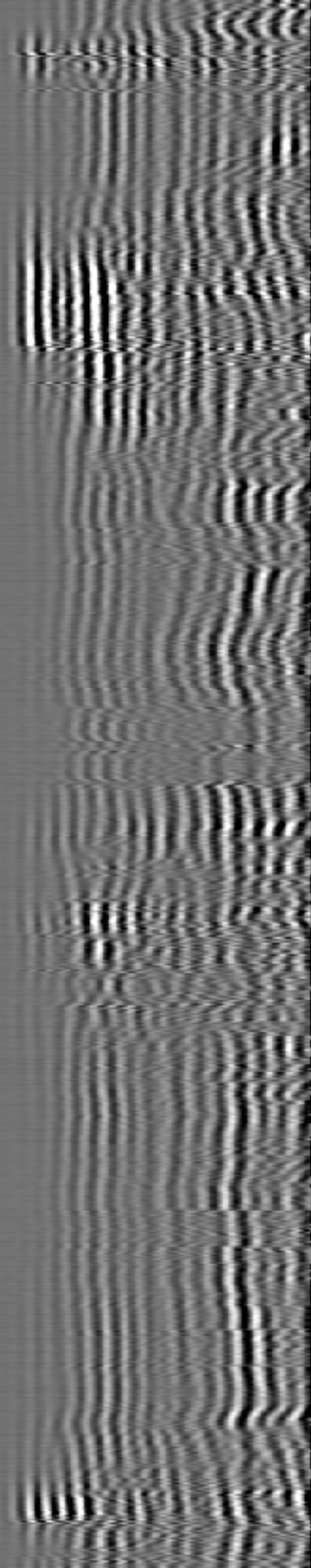
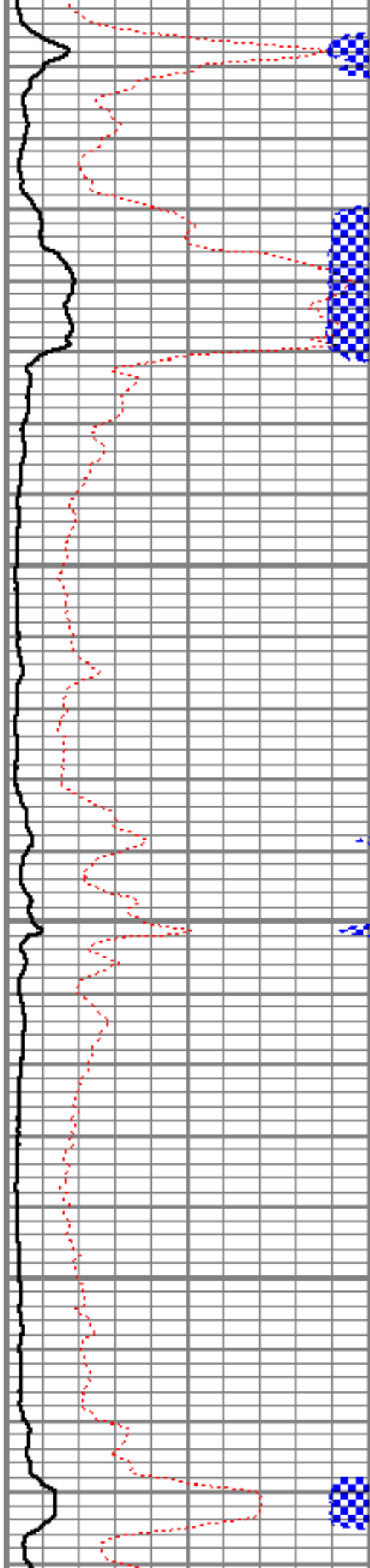

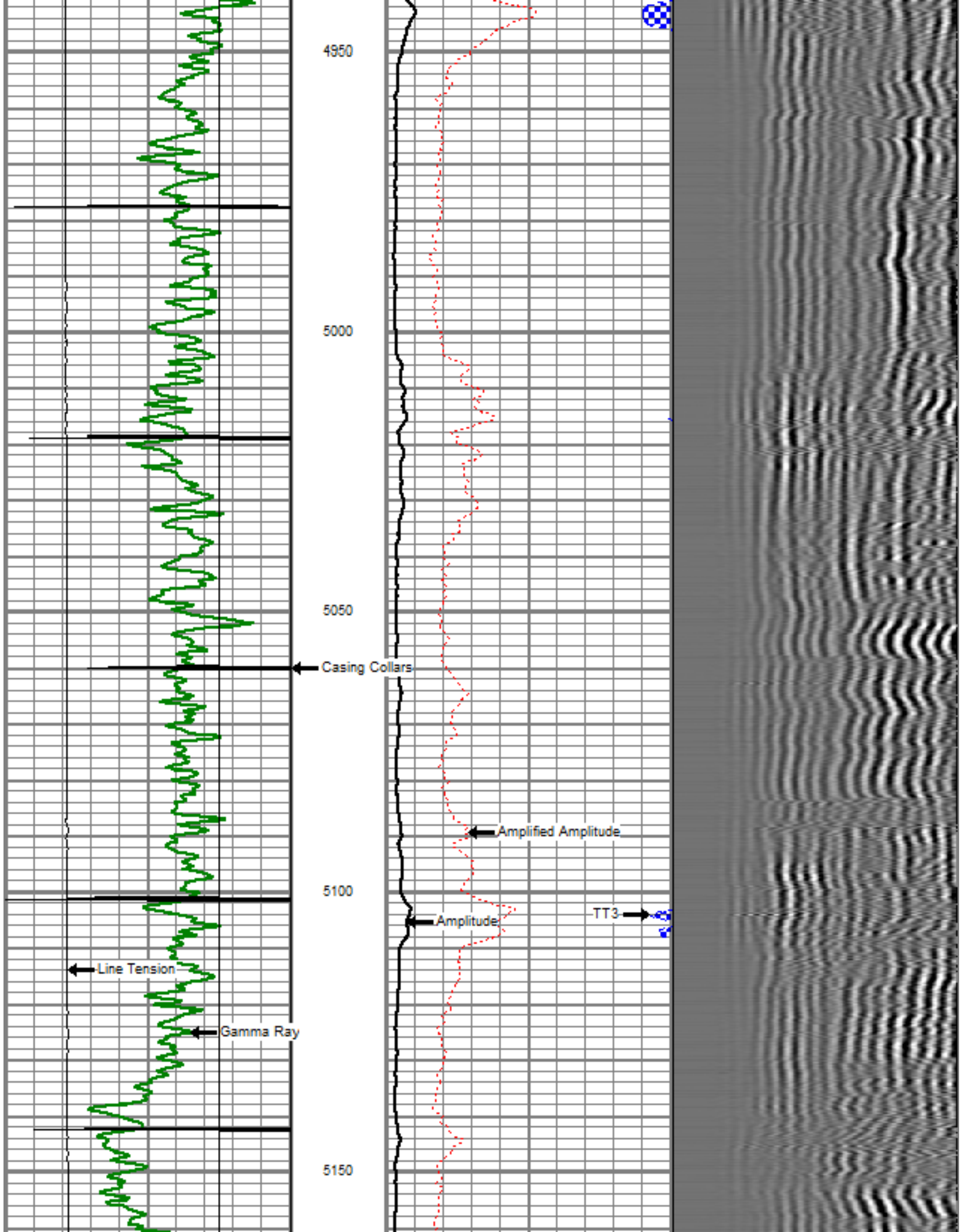

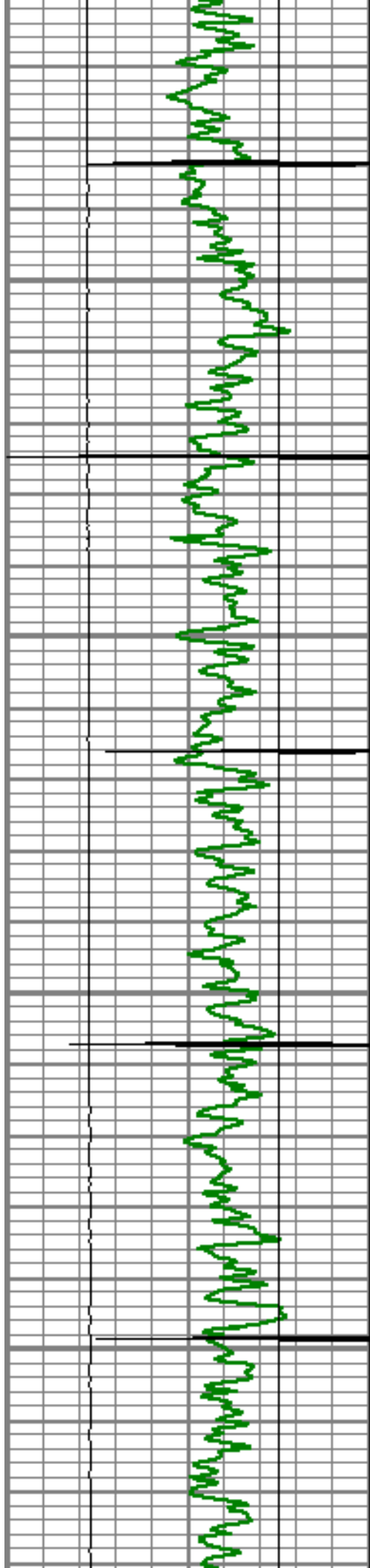

5200

5250

5300

5350

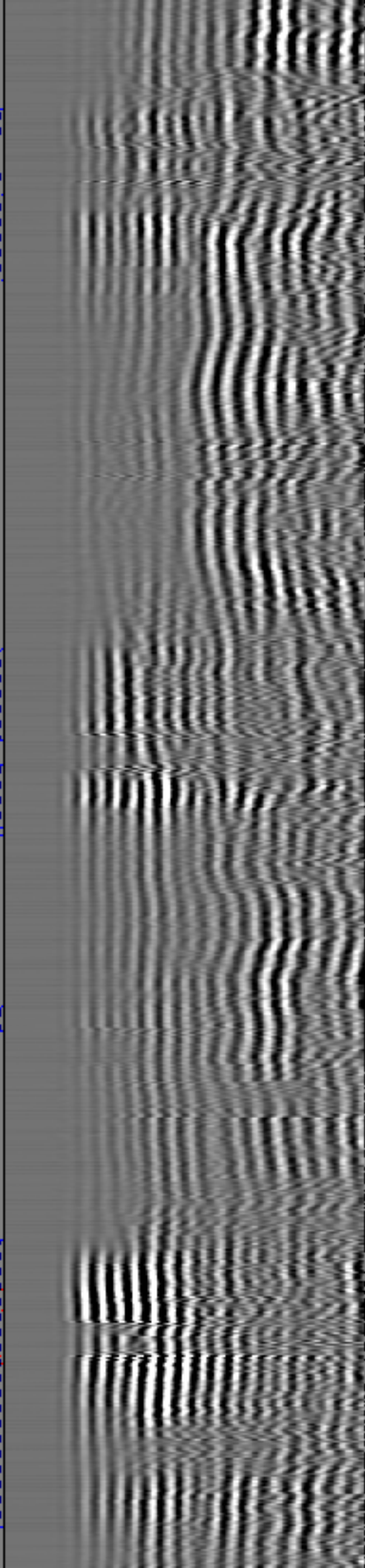
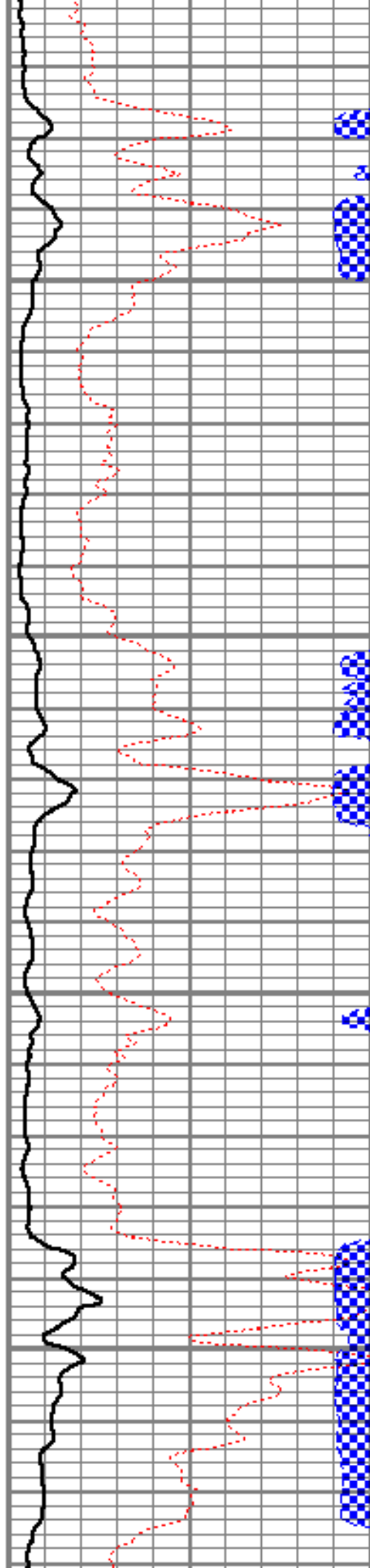

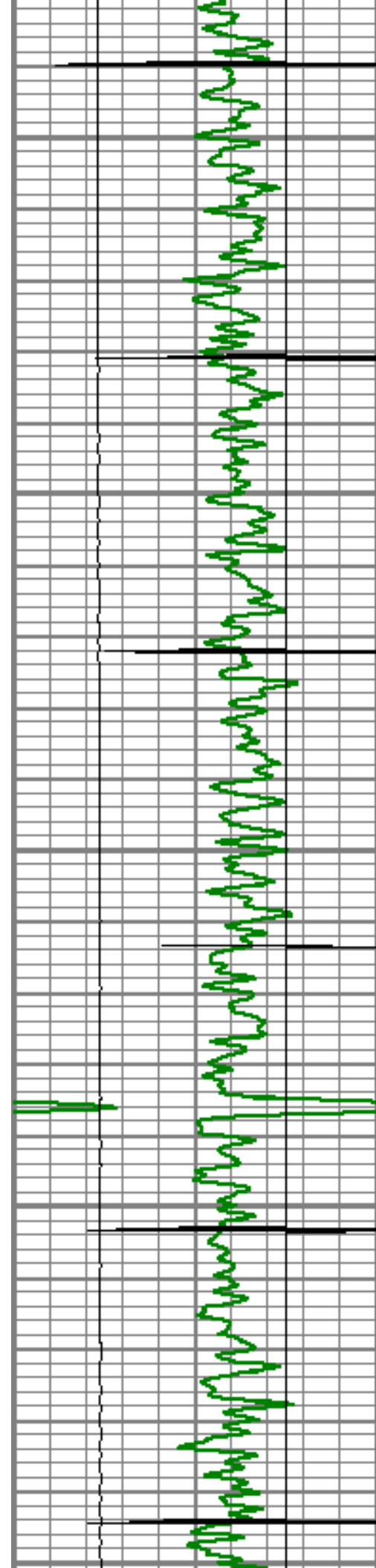

5400

5450

5500

5550

5600

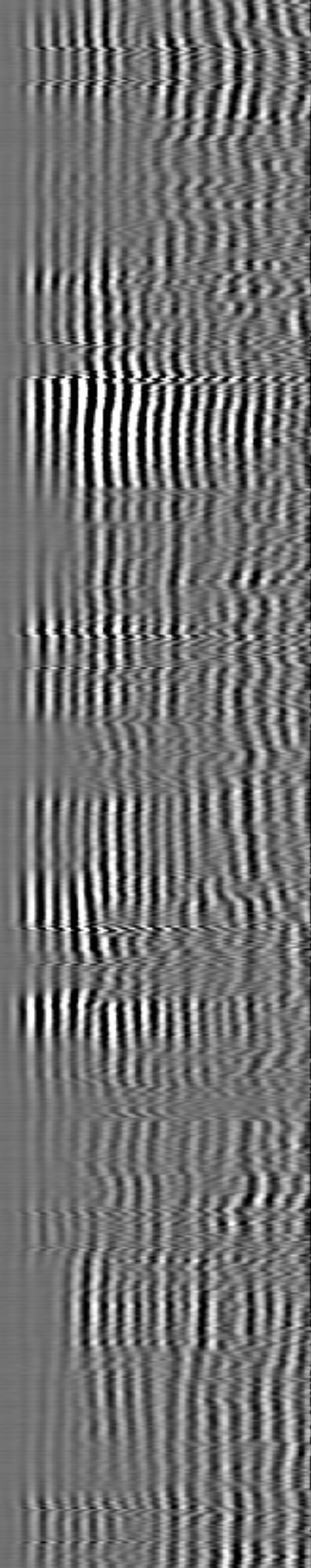
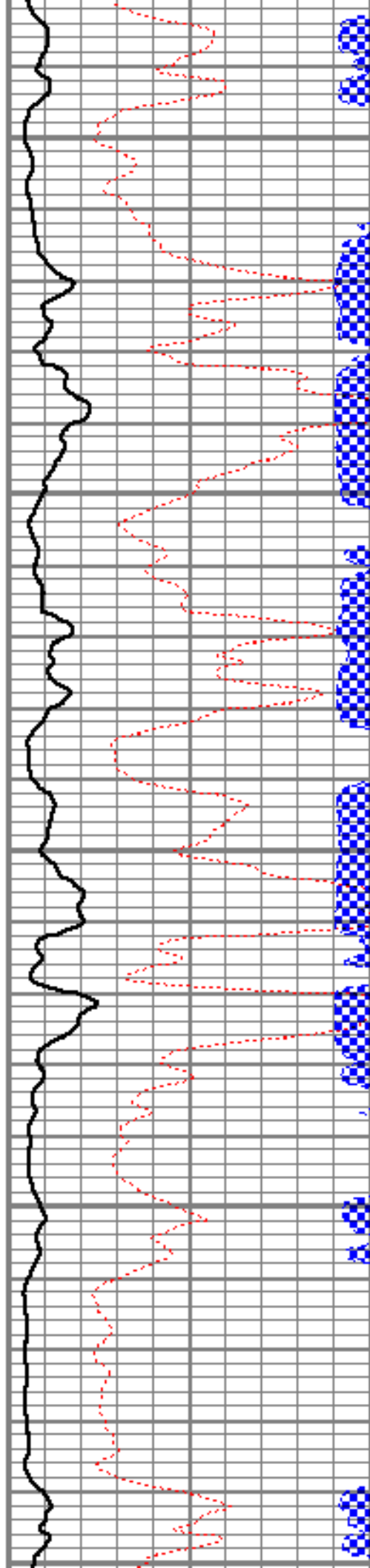

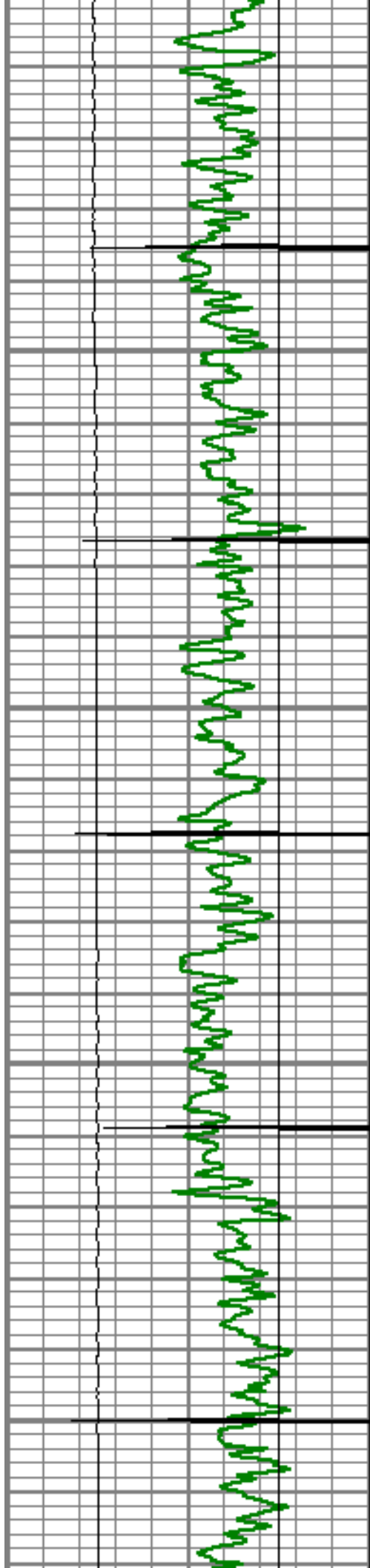

5650

5700

5750

5800

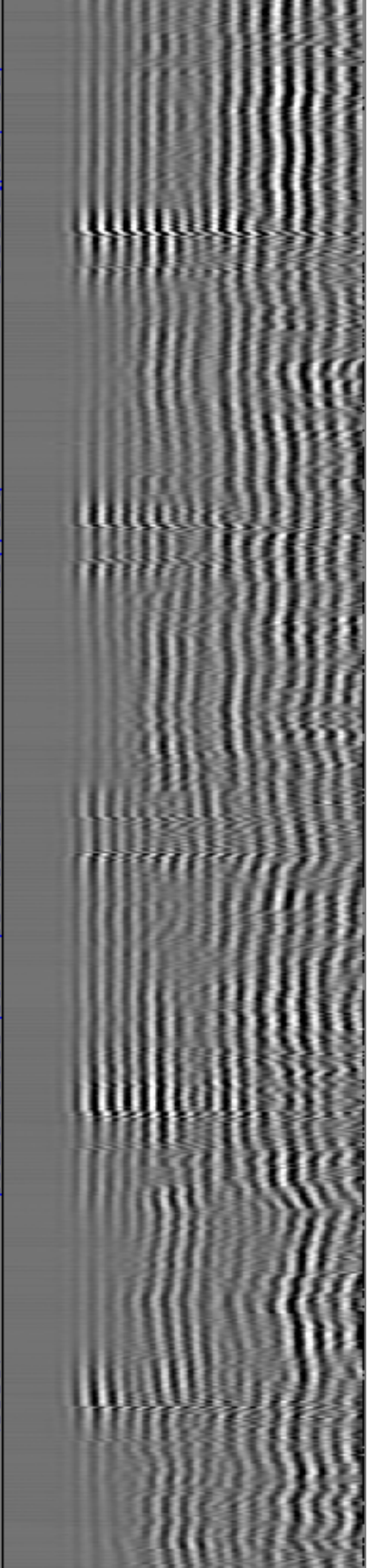
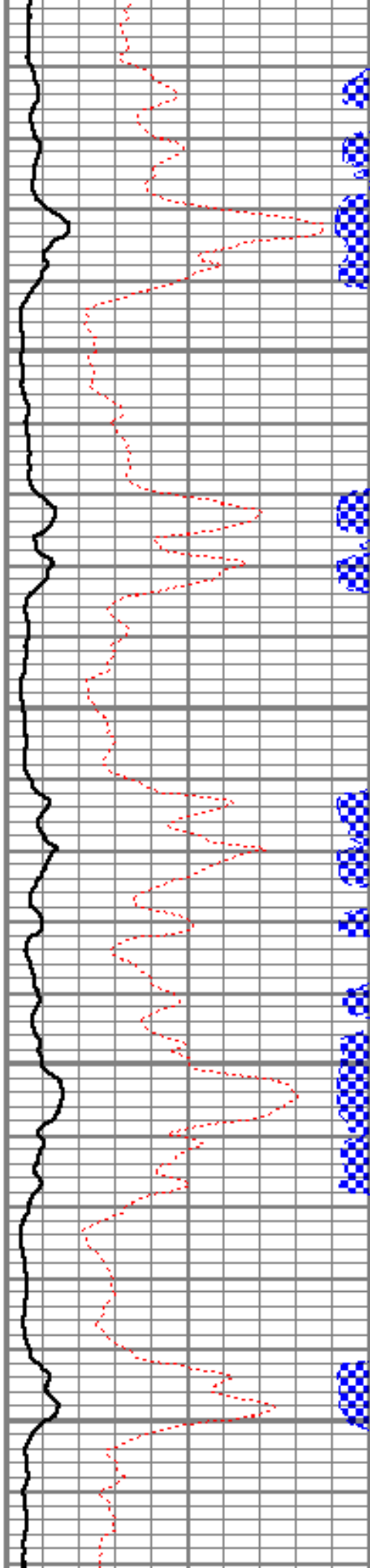

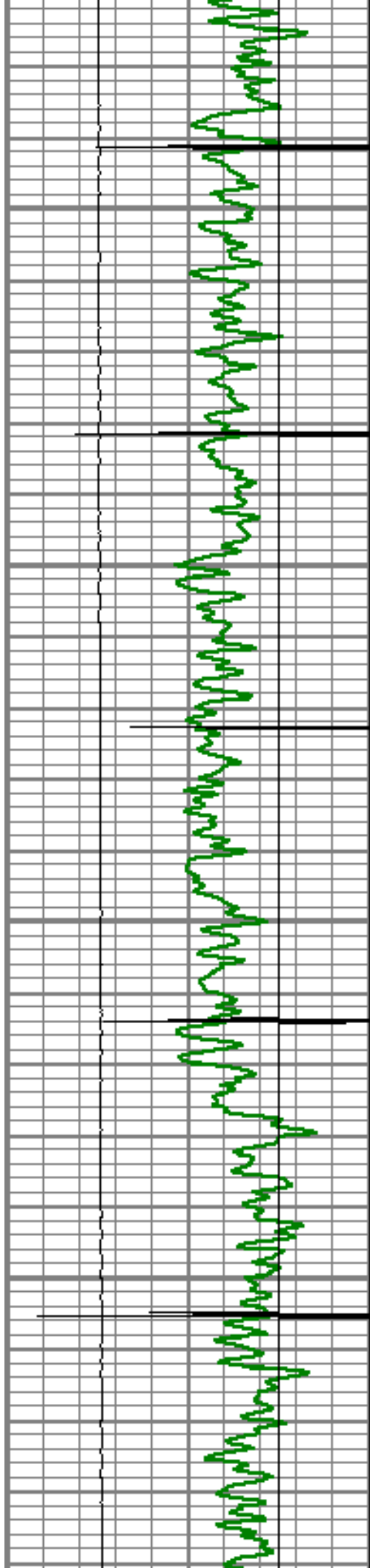

5850

5900

5950

6000

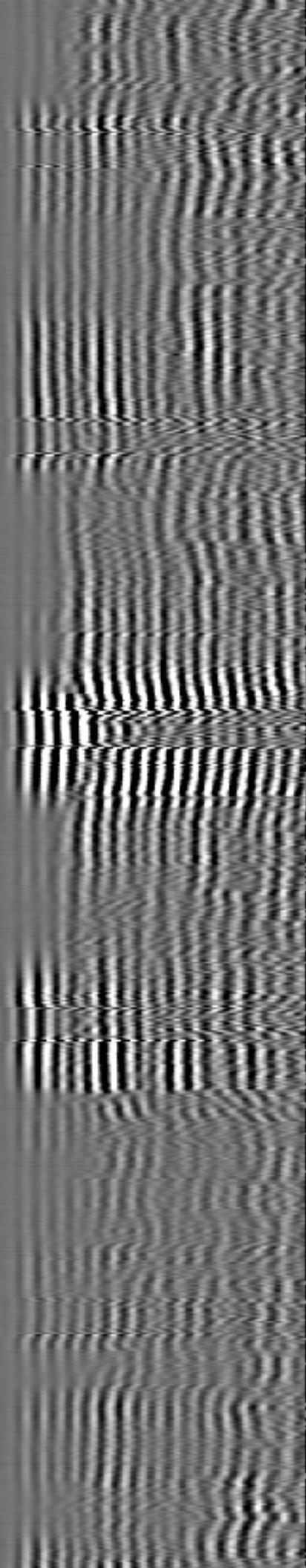
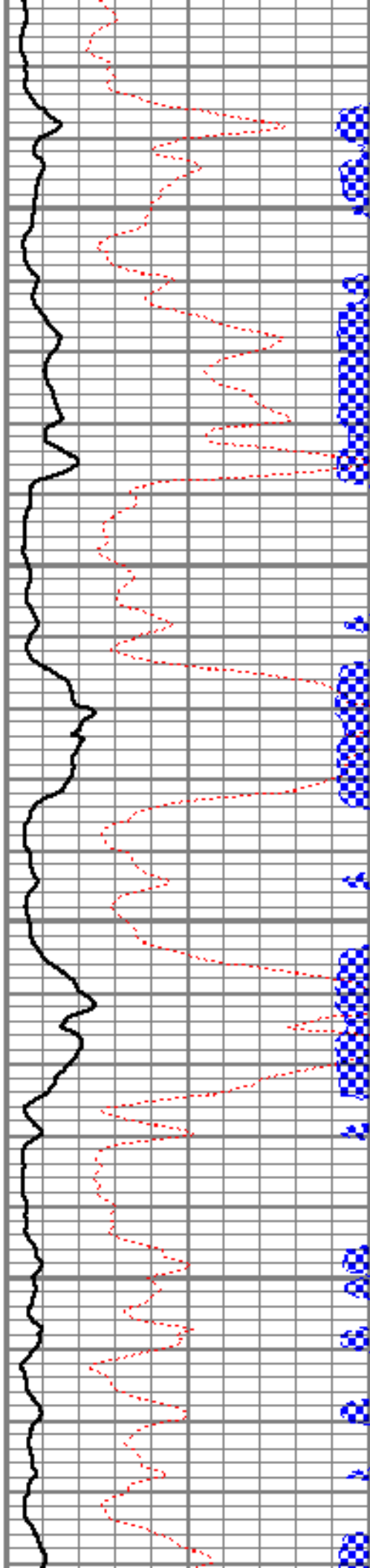

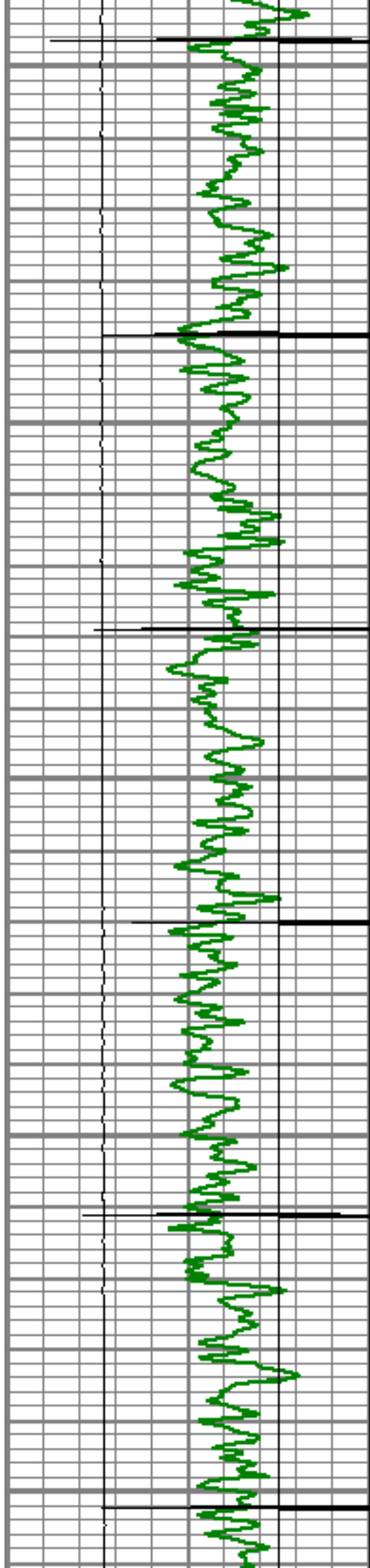

6050

6100

6150

6200

6250

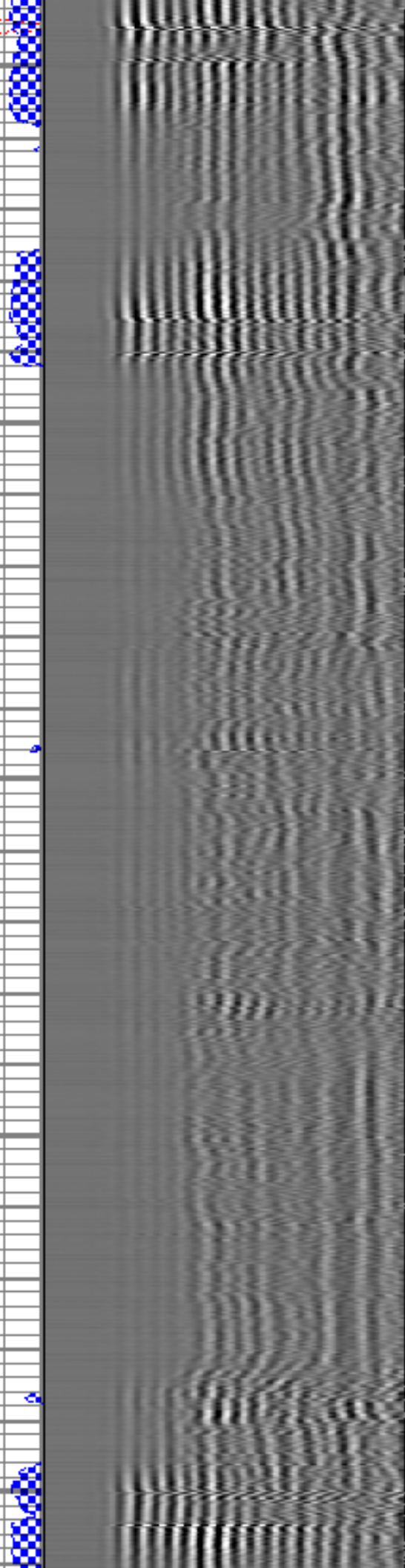
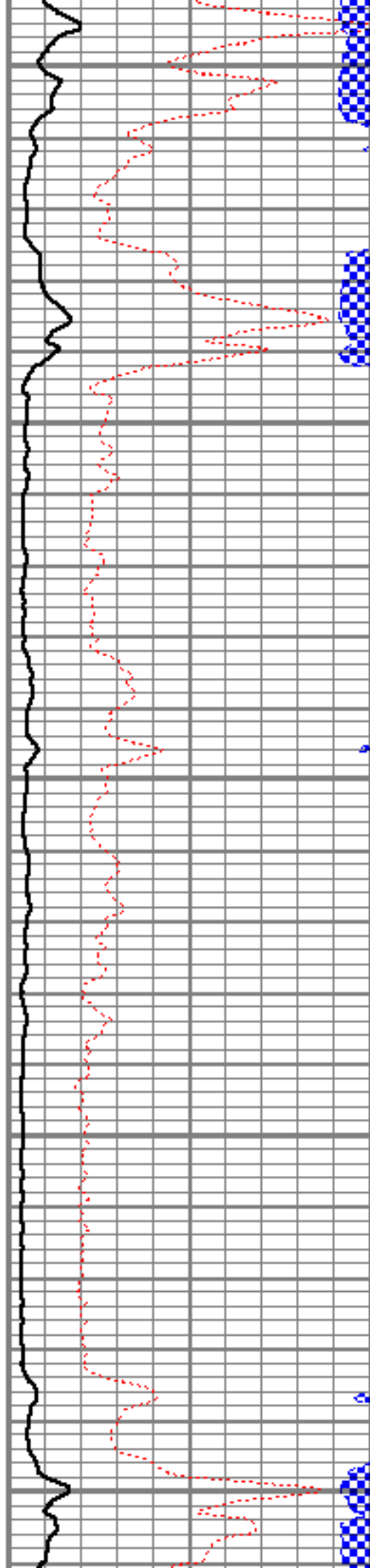

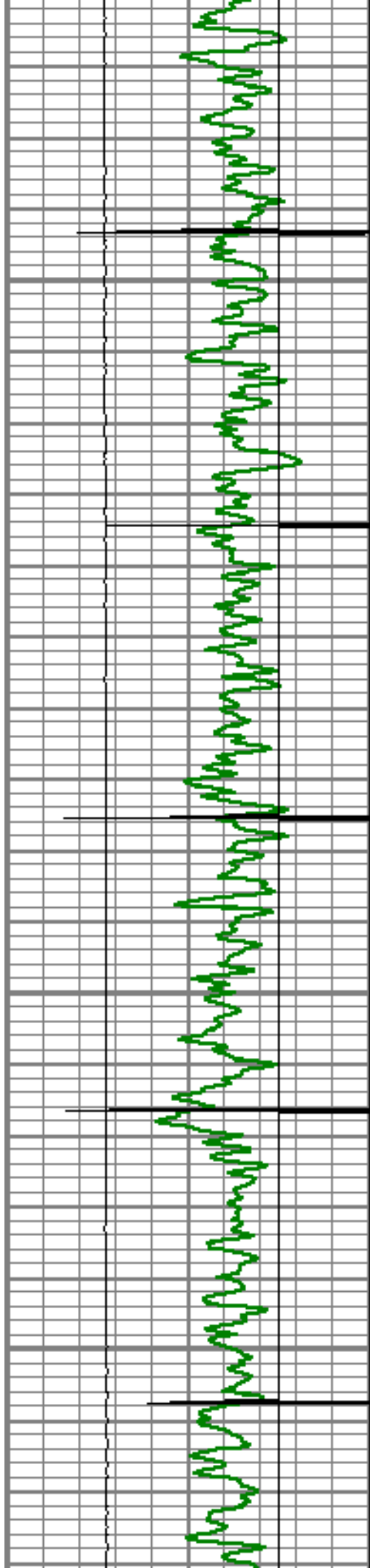

6300

6350

6400

6450

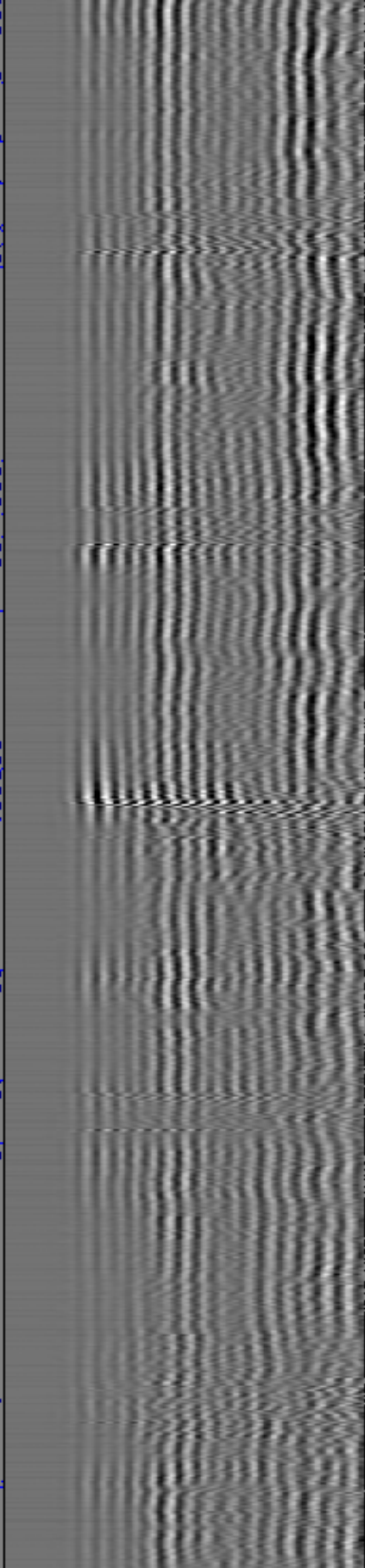
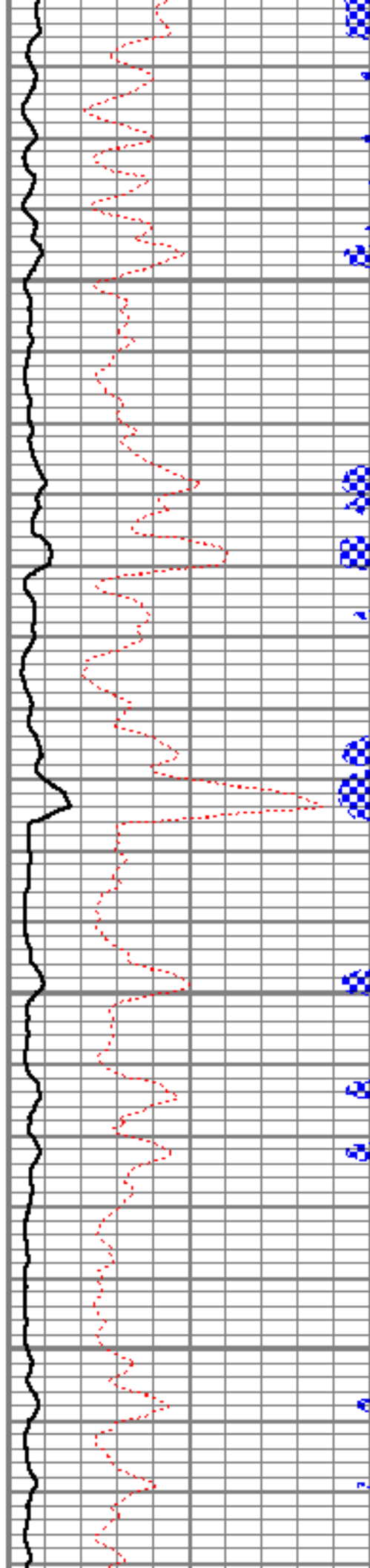

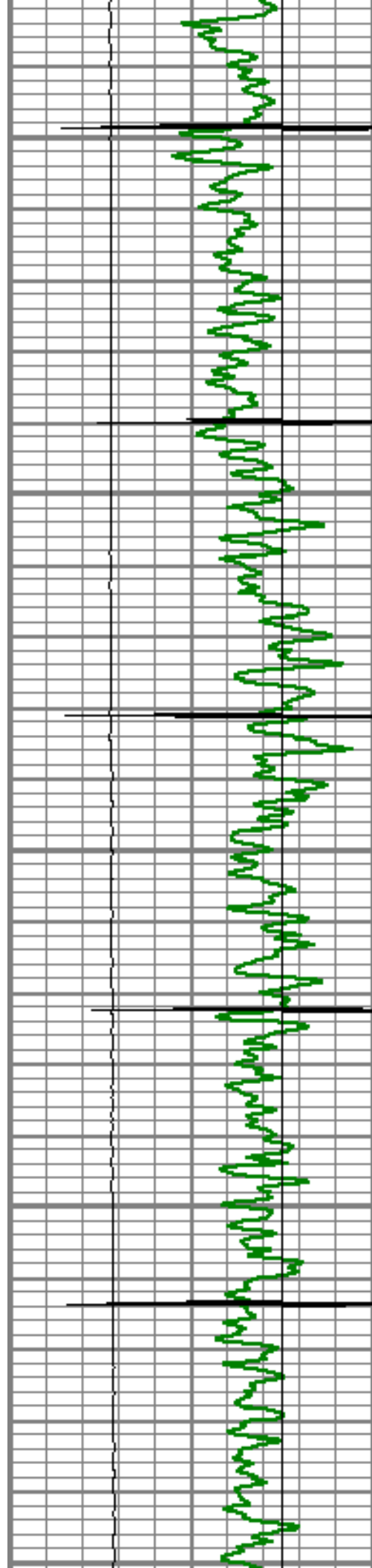

6500

6550

6600

6650

6700

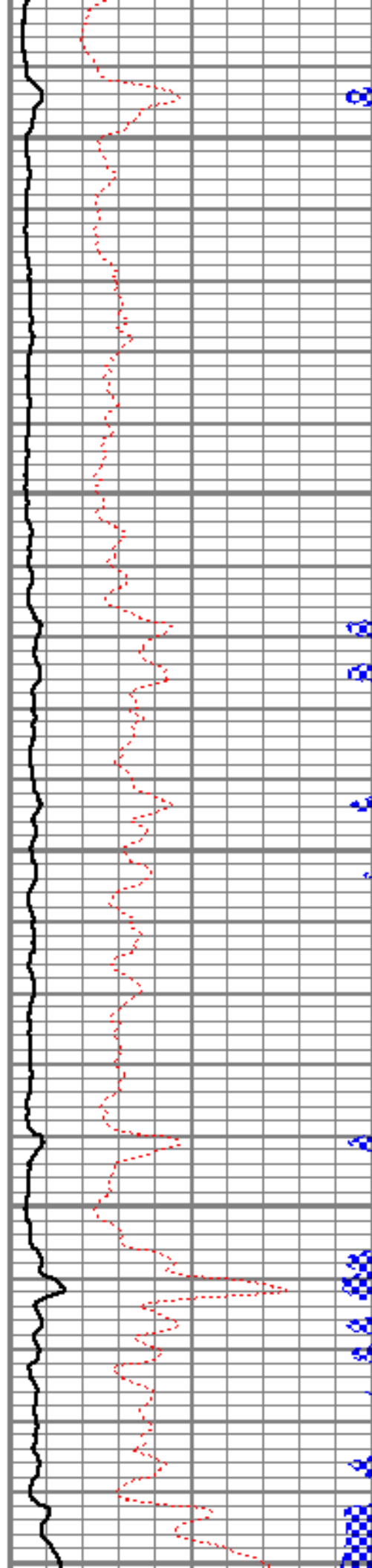

6500

6550

6600

6650

6700

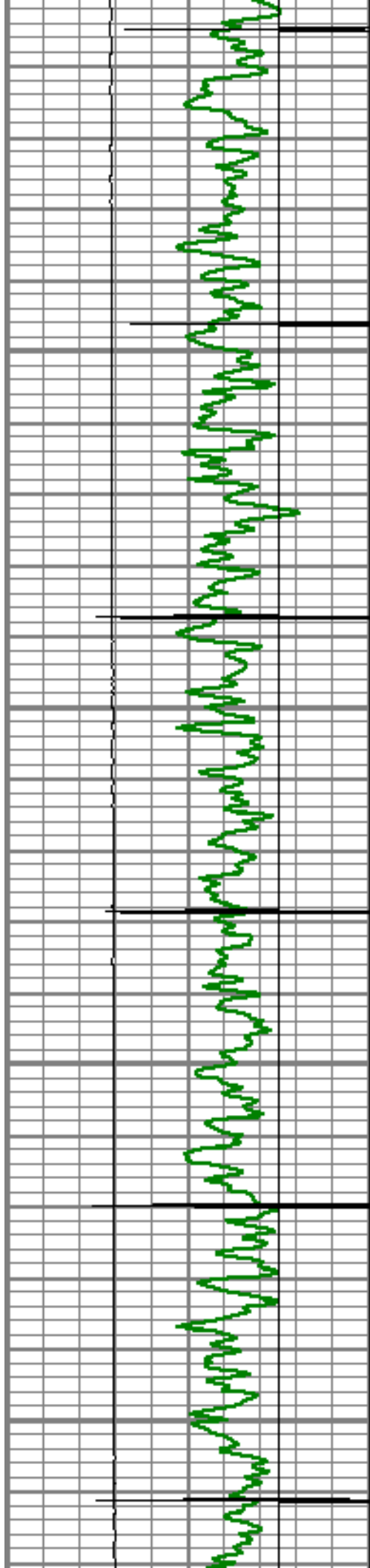

6750

6800

6850

6900

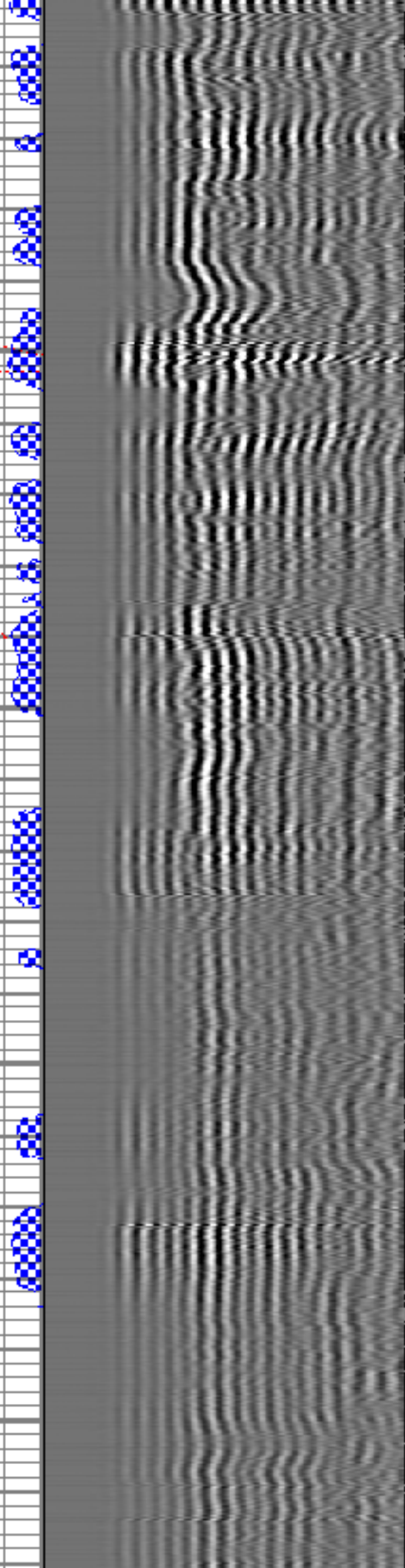
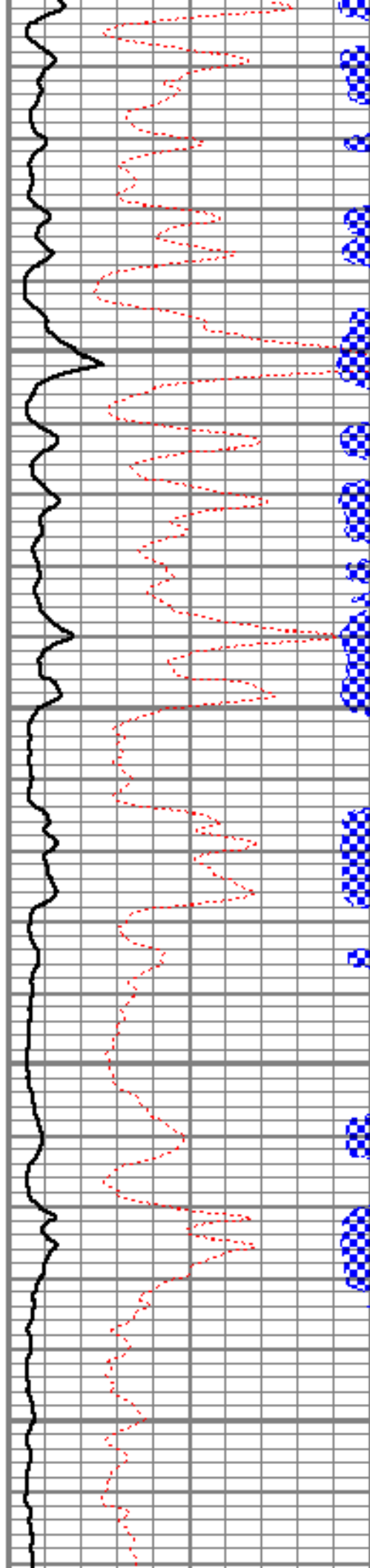

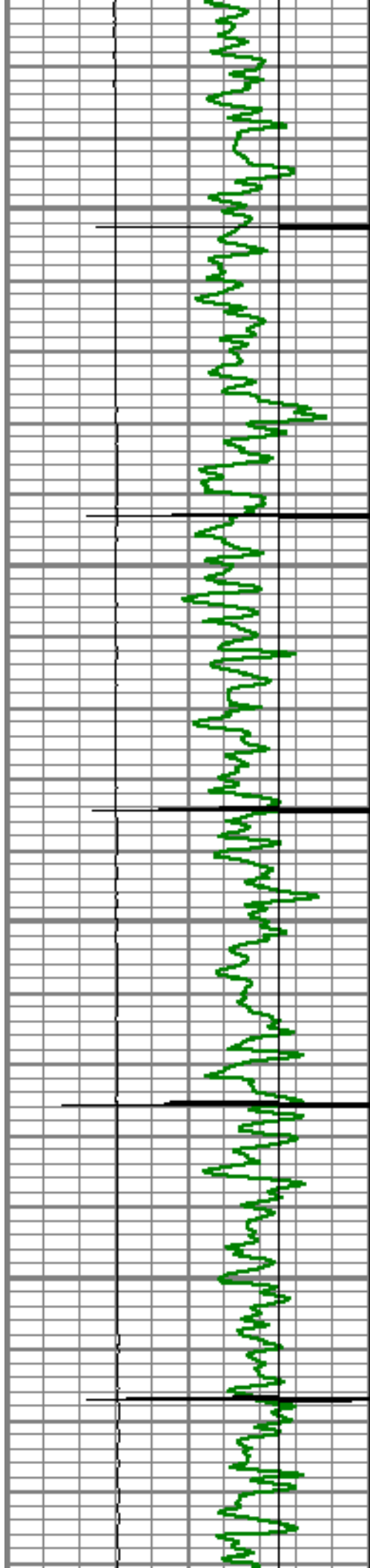

6950

7000

7050

7100

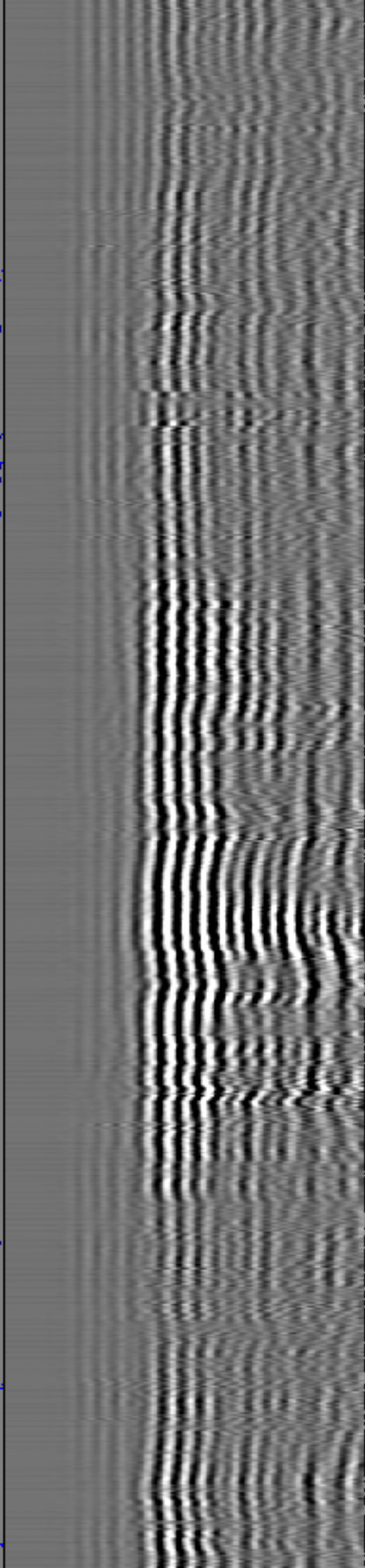
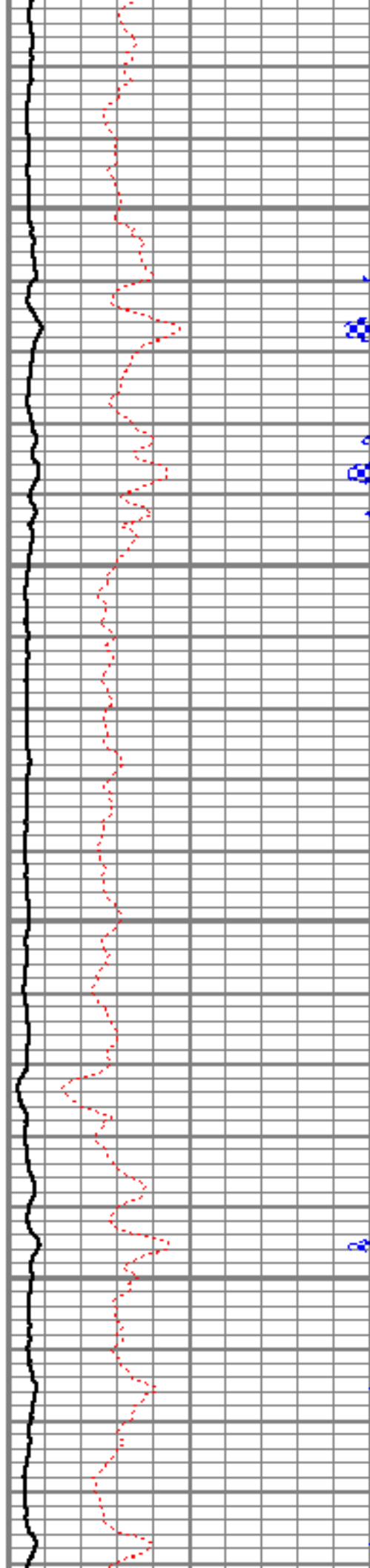

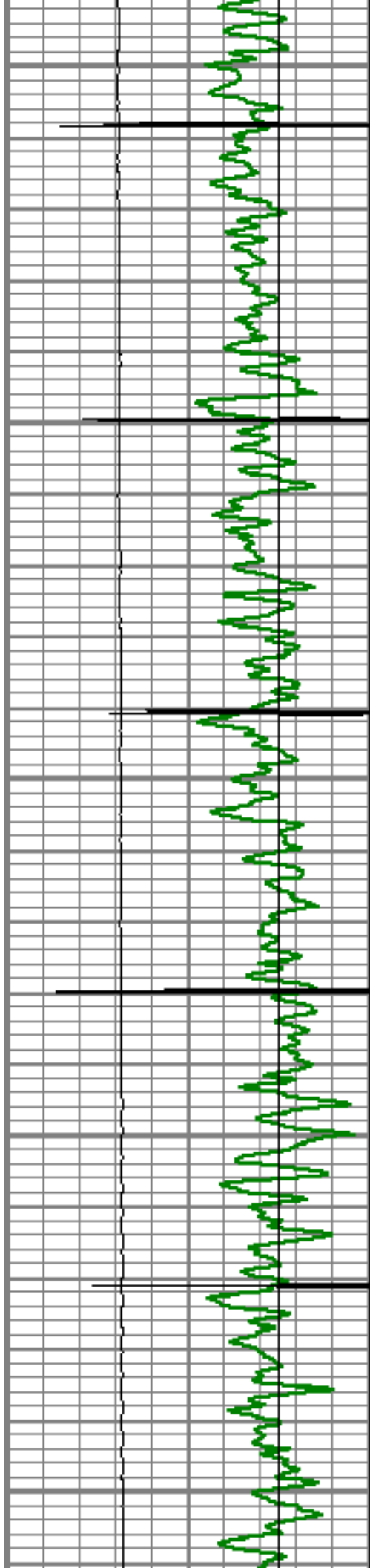

7150

7200

7250

7300

7350

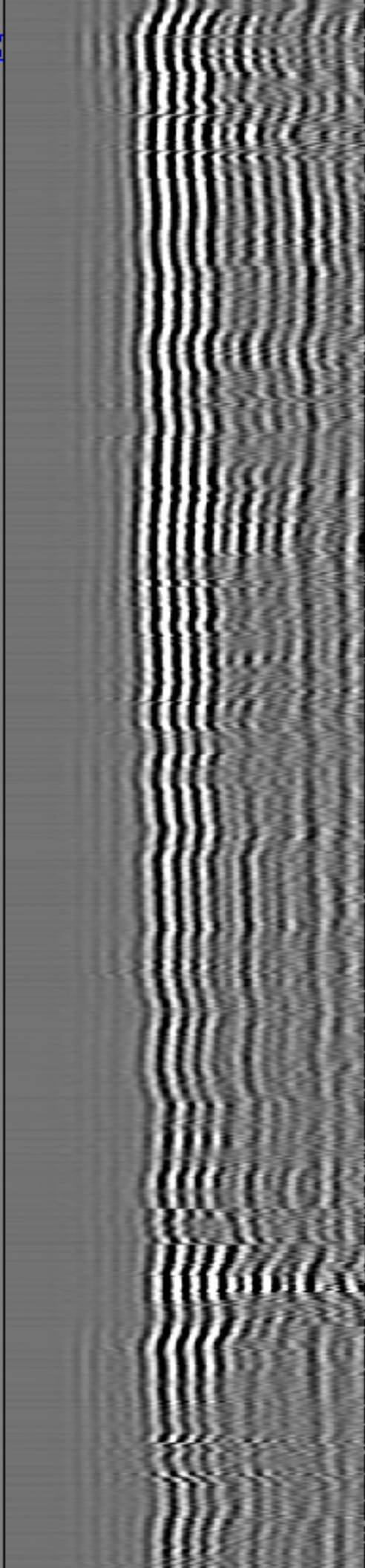
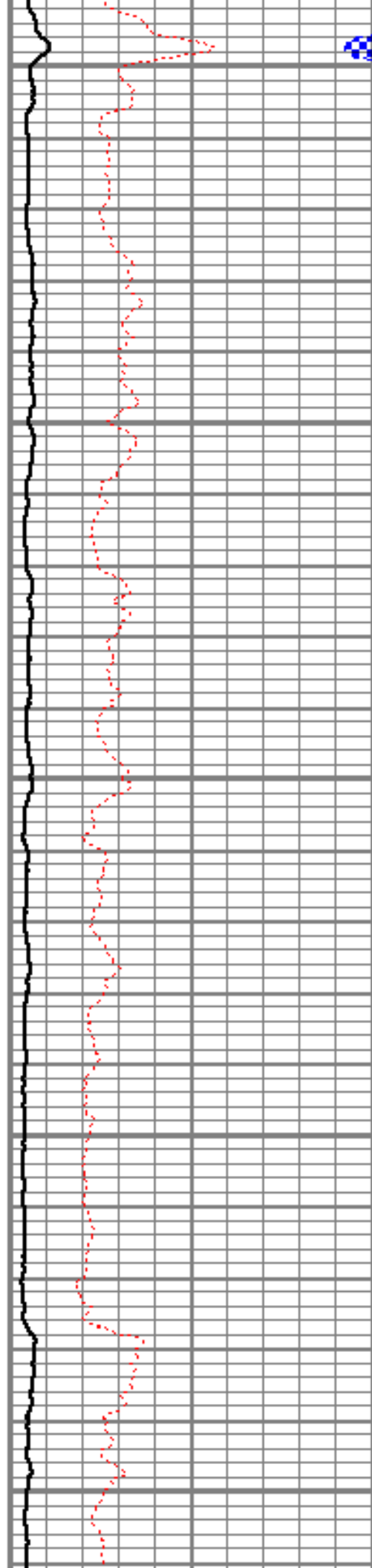

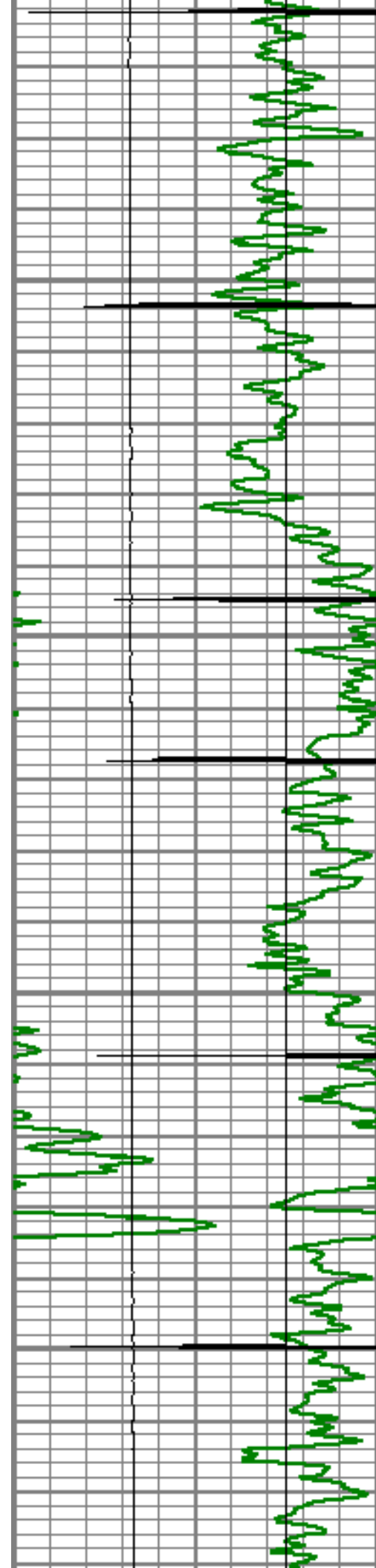

7400

7450
Short Joint

7500

7550

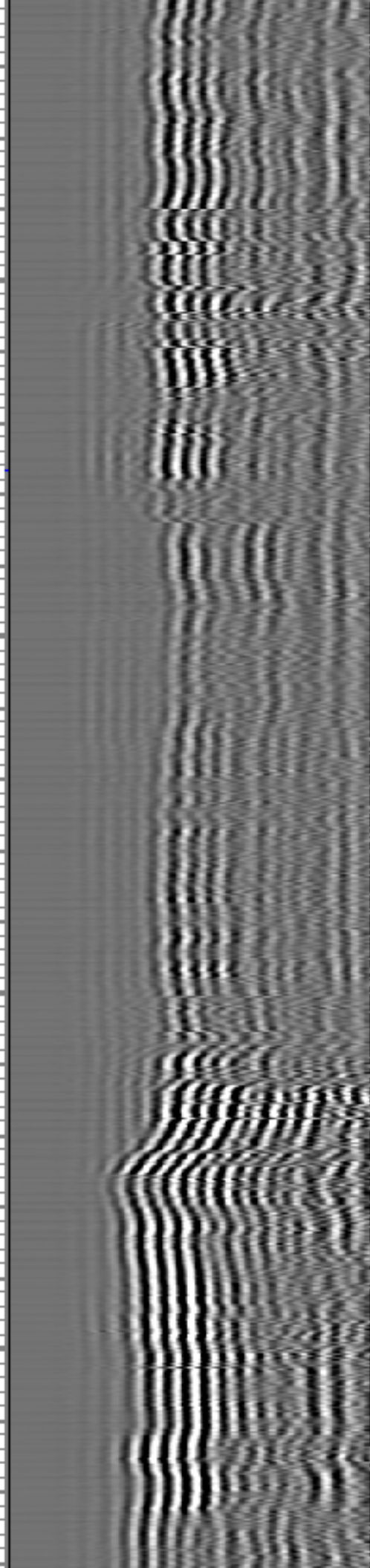
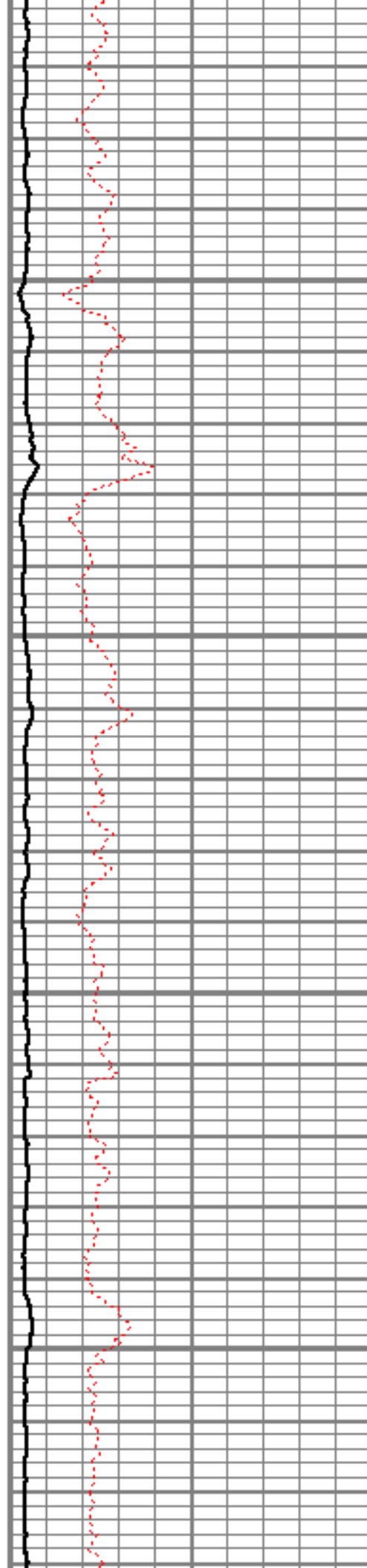

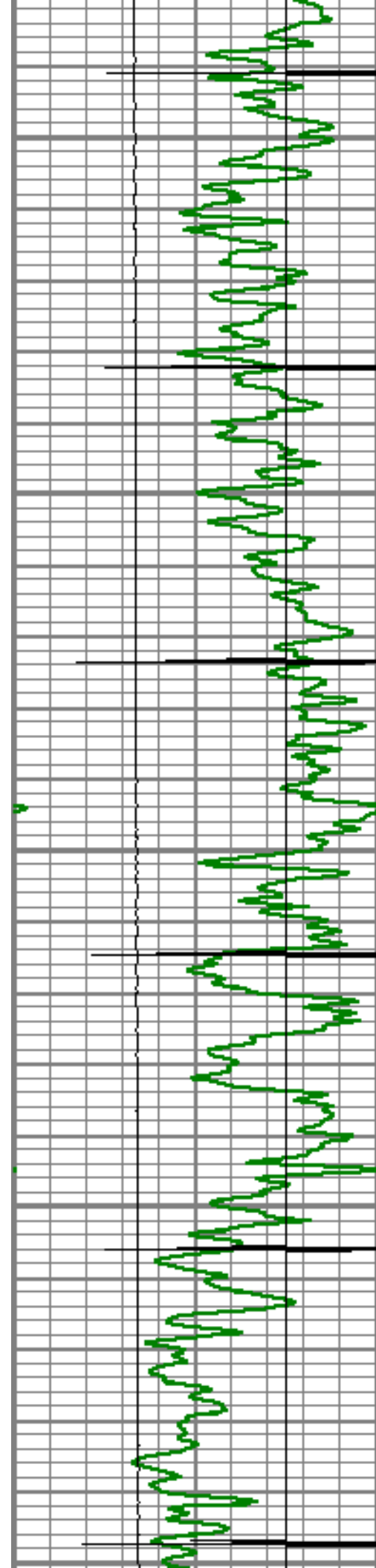

7600

7650

7700

7750

7800

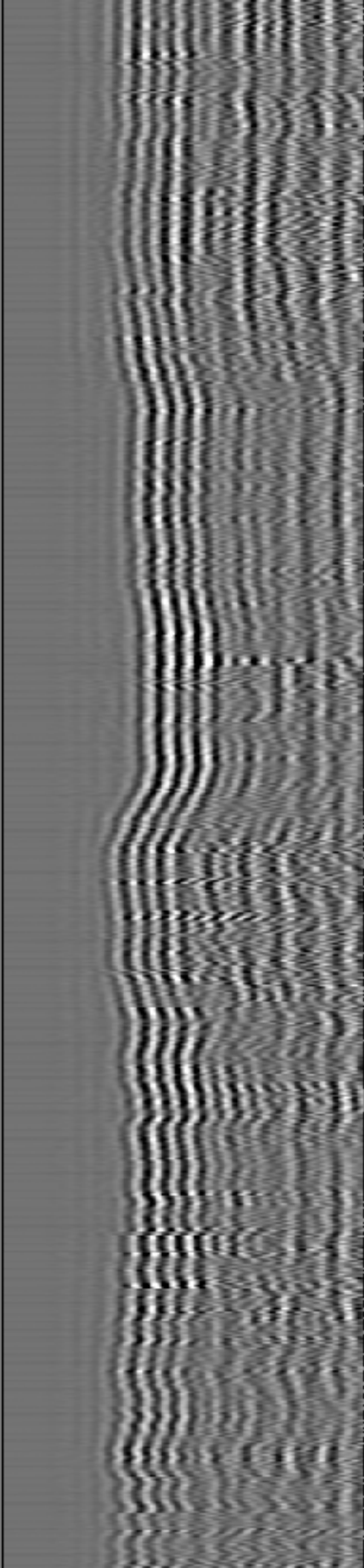
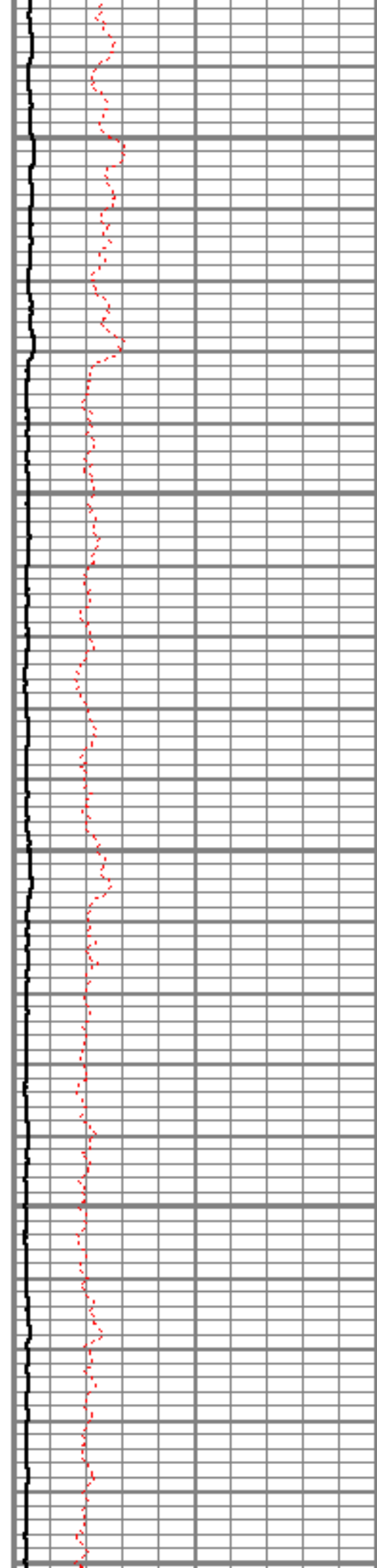

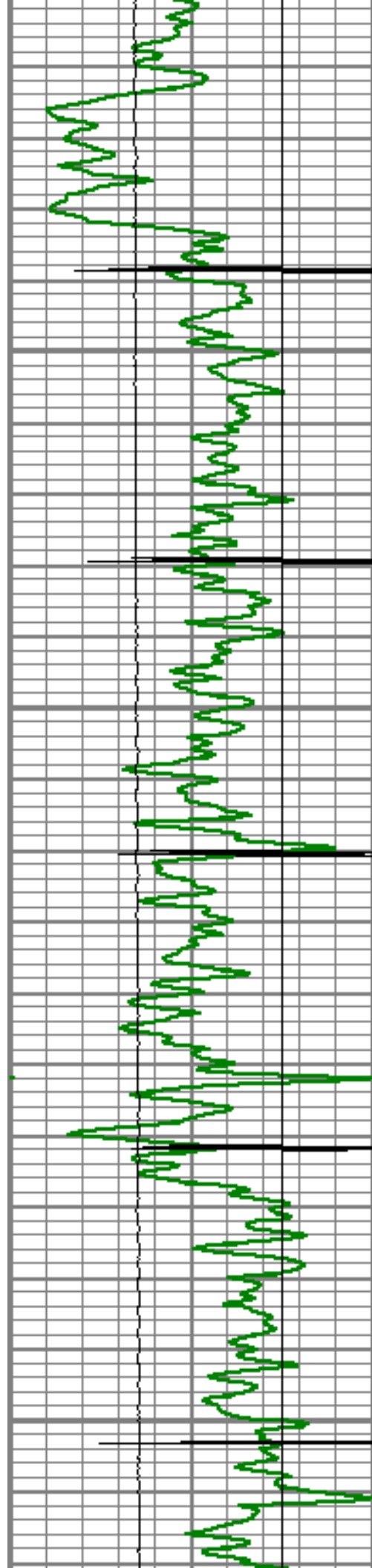

7850

7900

7950

8000

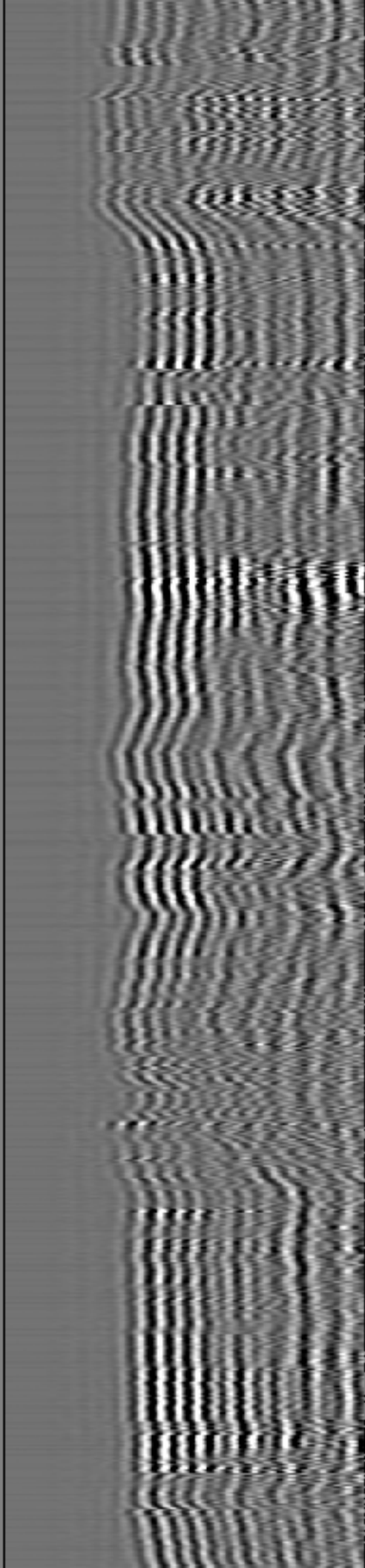
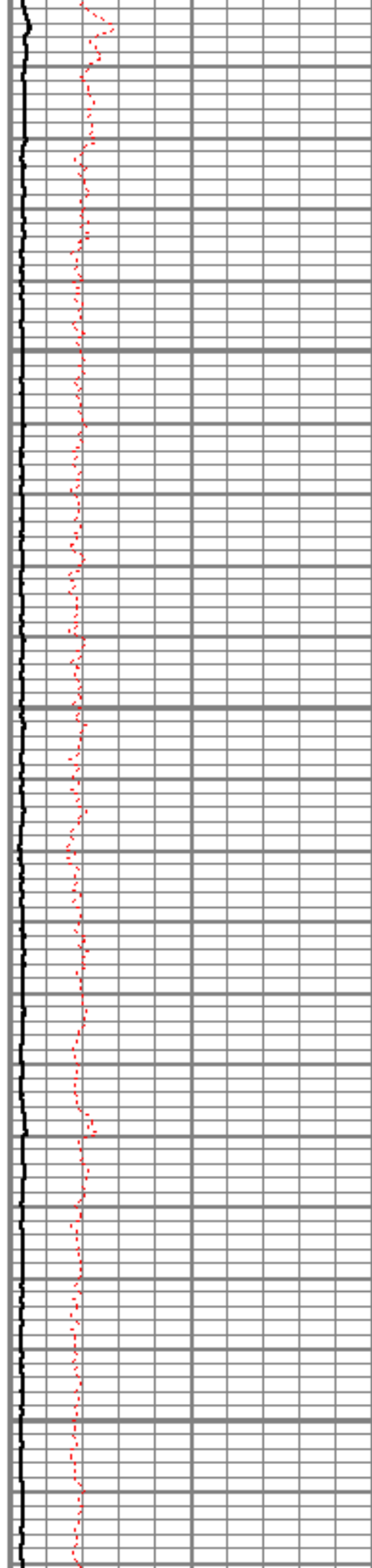

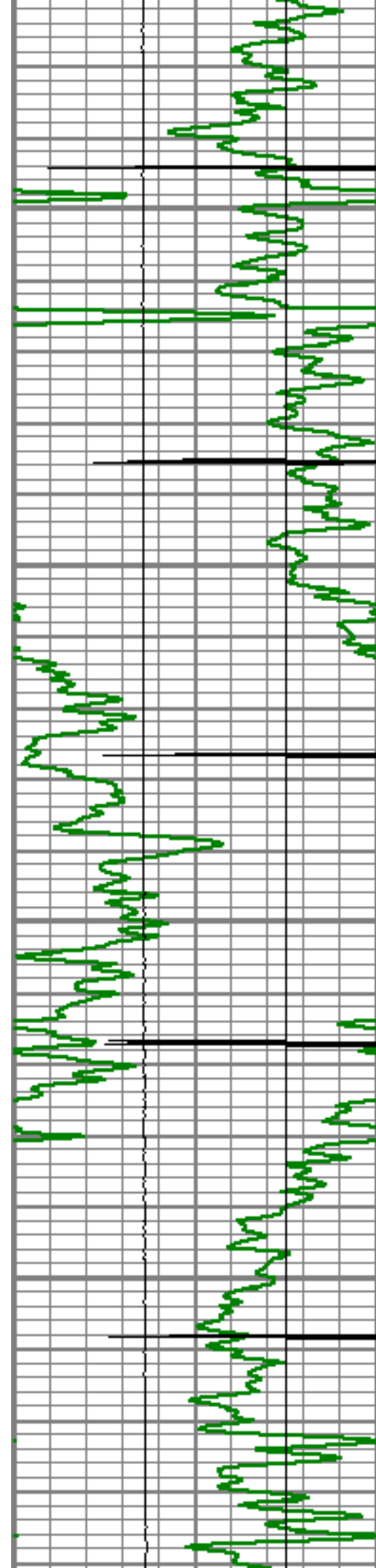

8050

8100

8150

8200

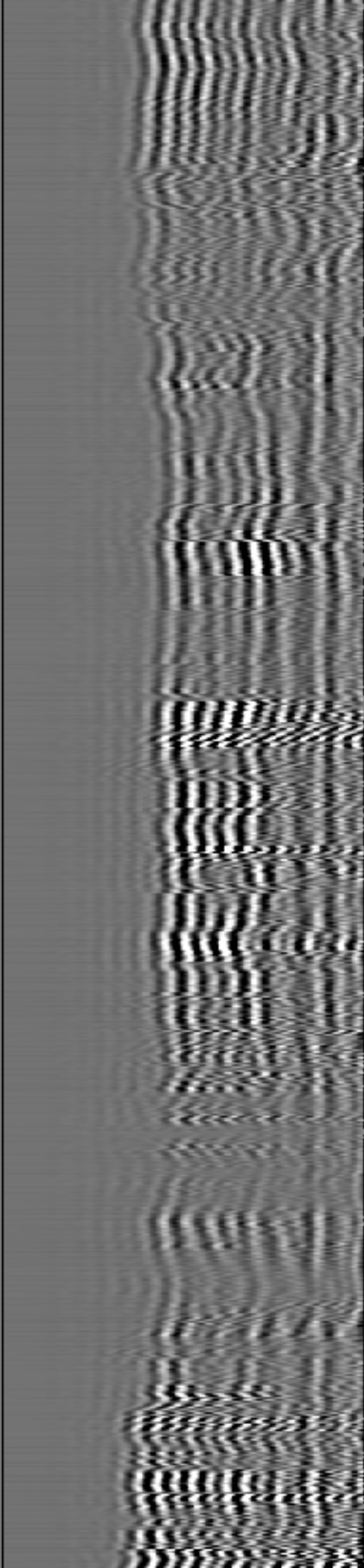
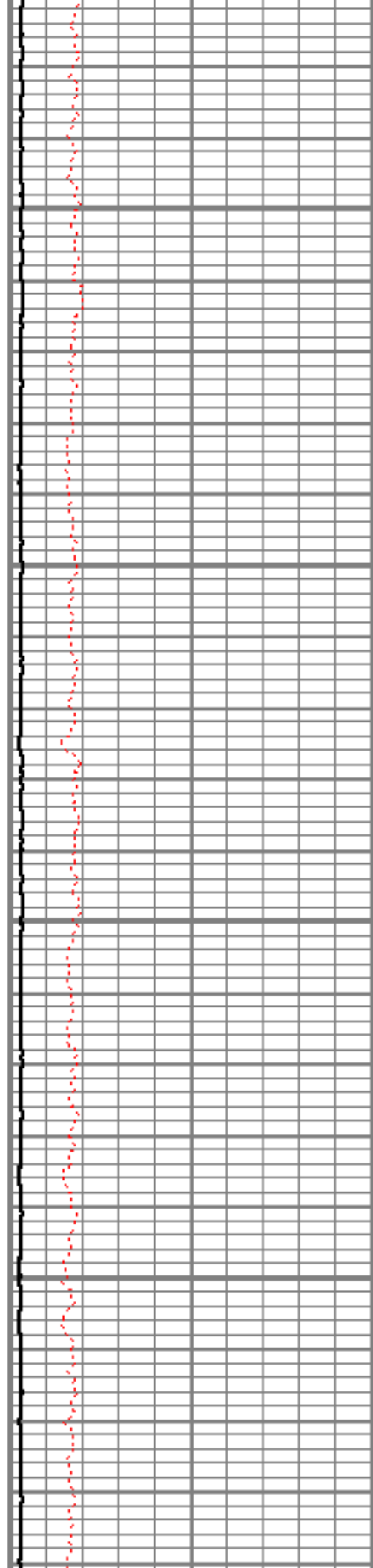

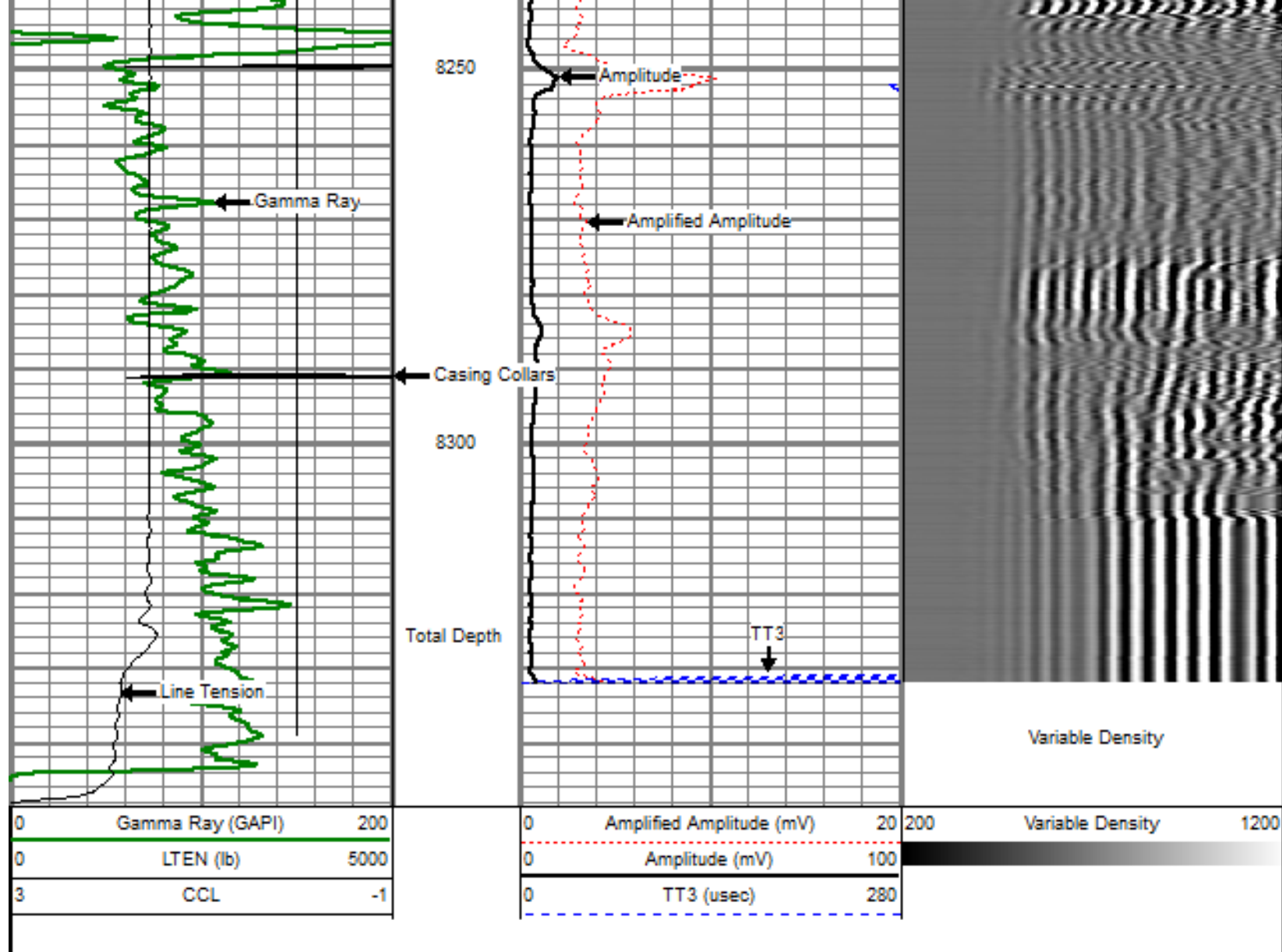

REPEAT PASS

SCALE 5" = 100'

Database File: anderson 4-2-32 cbl.db
 Dataset Pathname: pass5
 Presentation Format: dcbl_prb
 Dataset Creation: Thu Jun 07 12:27:49 2012 by Log SCH 110722
 Charted by: Depth in Feet scaled 1:240

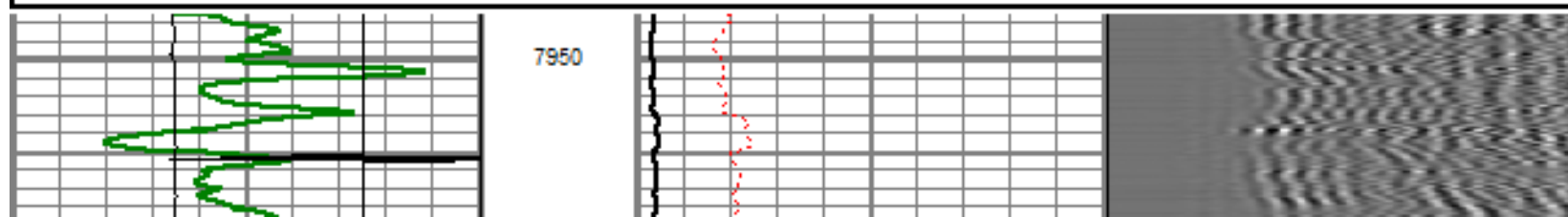
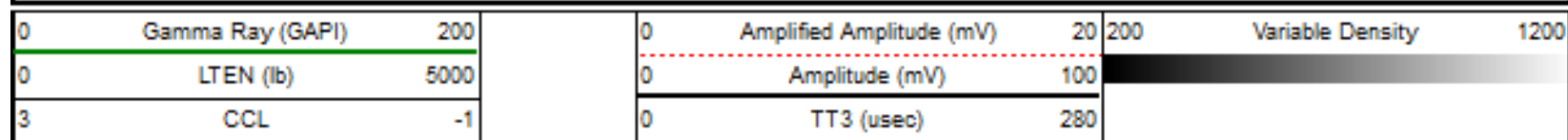

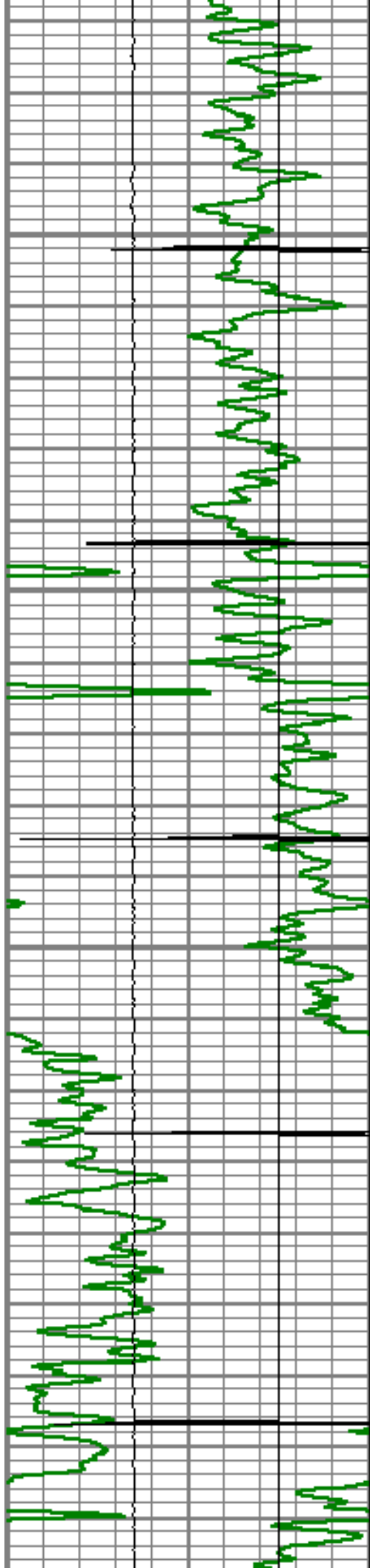

8000

8050

8100

8150

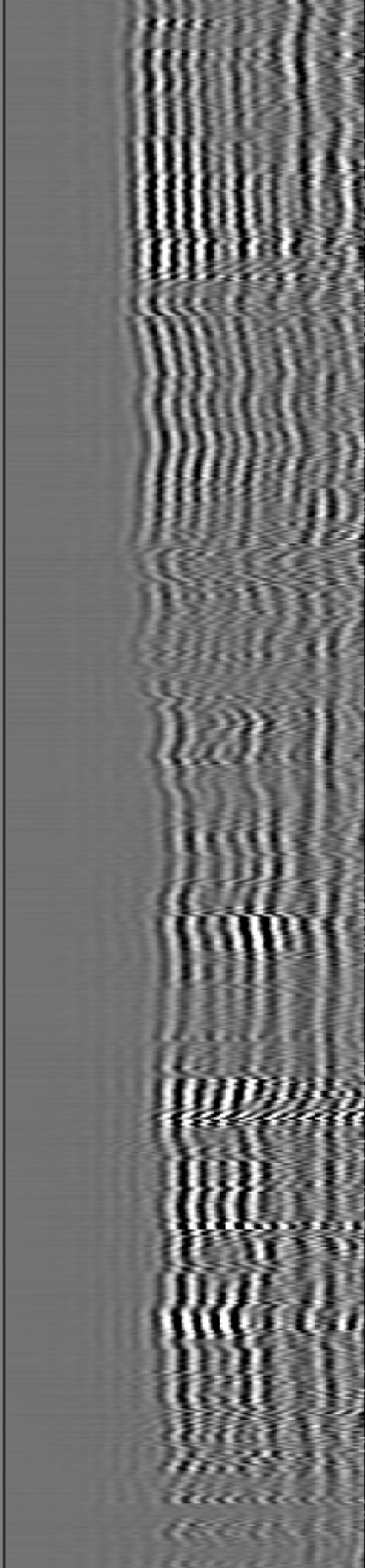
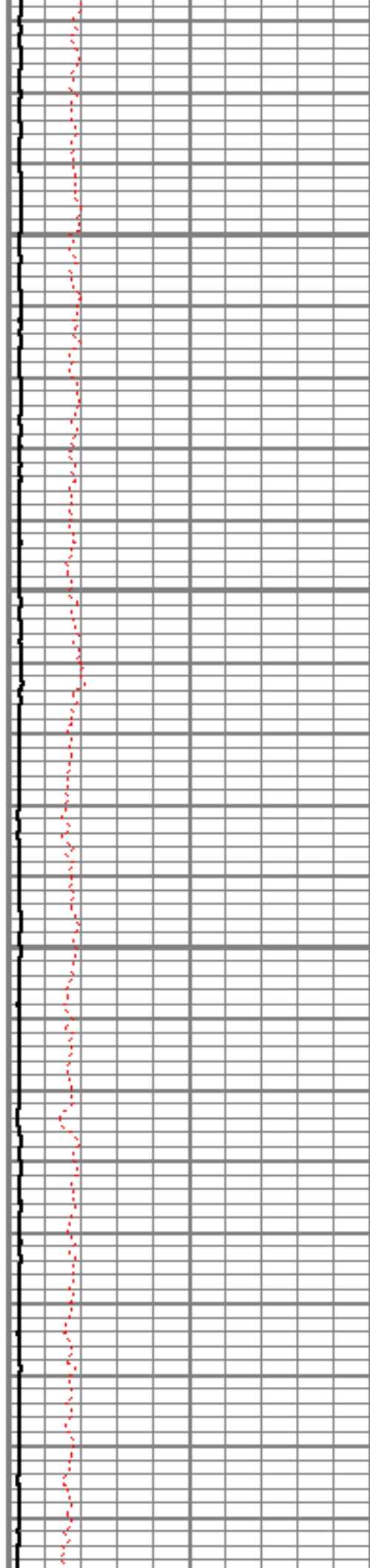

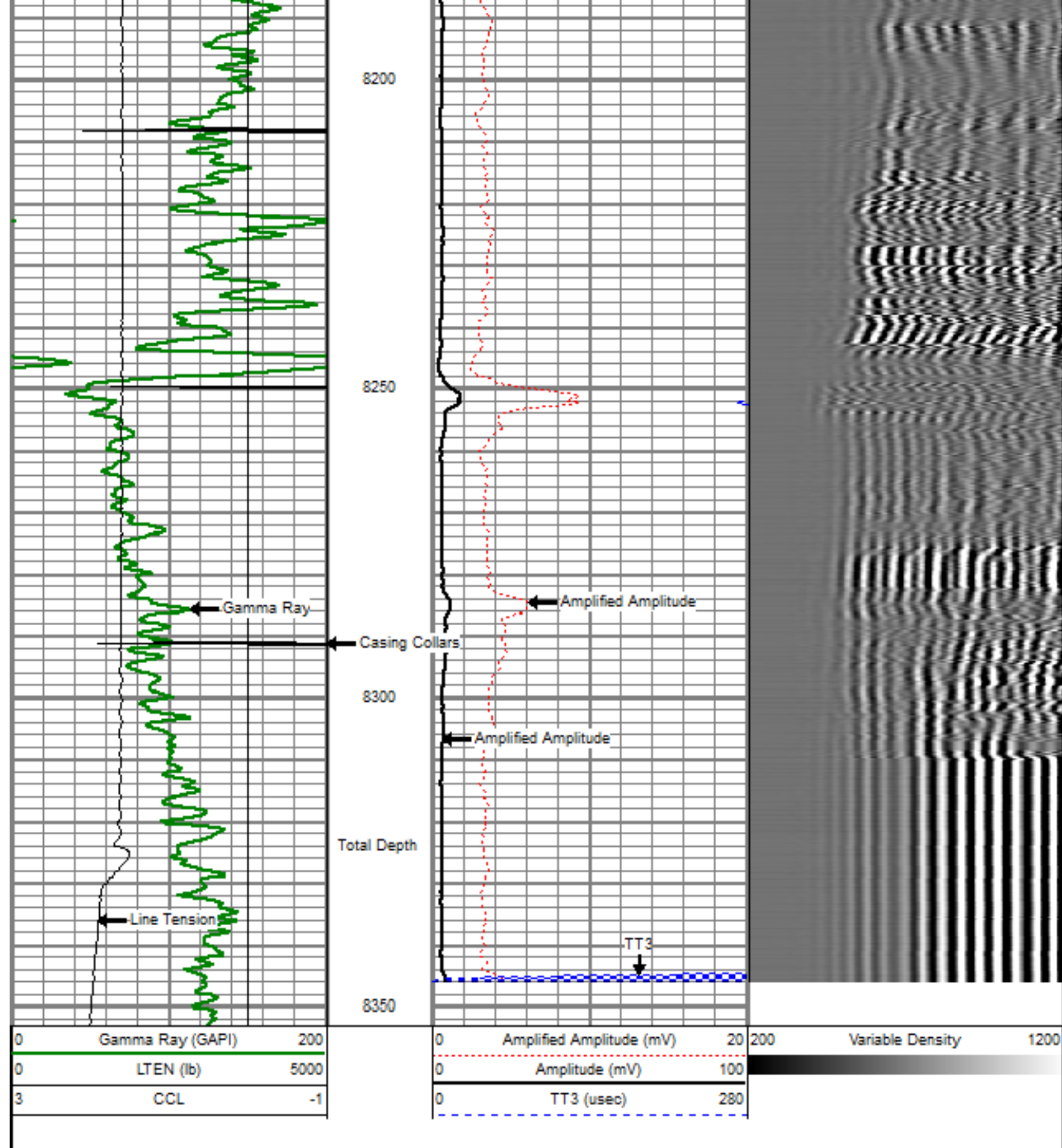

Sensor	Offset (ft)	Schematic	Description	Len (ft)	OD (in)	Wt (lb)
			titan Titan Cable Head Go Pin.	1.02	1.44	1.50
			Centralizer-Probe (CENT-PROBE-1) Probe Rowspring Centralizer	2.88	2.75	10.00



State

CO