



## Mesa Wireline

<<< Fold Here >>>
All interpretations are opinions based on inferences from electrical or other measurements and we cannot and do not guarantee the accuracy or correctness of any interpretation, and we shall not, except in the case of gross or willful negligence on our part, be liable or responsible for any loss, costs, damages, or expenses incurred or sustained by anyone resulting from any interpretation made by any of our officers, agents or employees. These interpretations are also subject to our general terms and conditions set out in our current Price Schedule.
Comments
NO OTHER LOG AVAILABLE TO CORRELATE TO. SHORT JOINT: 8091' - 8109'
WE APPRECIATE YOUR BUSINESS, MESA WIRELINE LLC, GRAND JUNCTION CO. (970) 257-0458

$$5'' = 100'$$

# Mesa Wireline

Database File: pratt22-29.db  
 Dataset Pathname: pass4  
 Presentation Format: dobl\_prb  
 Dataset Creation: Fri May 11 09:18:07 2012 by Log Std Casedhole 09061  
 Charted by: Depth in Feet scaled 1:240

0	Gamma Ray (GAPI)	200
0	LTEN (lb)	5000
9	CCL	-1

0	Amplified Amplitude (mV)	20
0	Amplitude (mV)	100
0	TT3 (usec)	280

200 Variable Density 1200

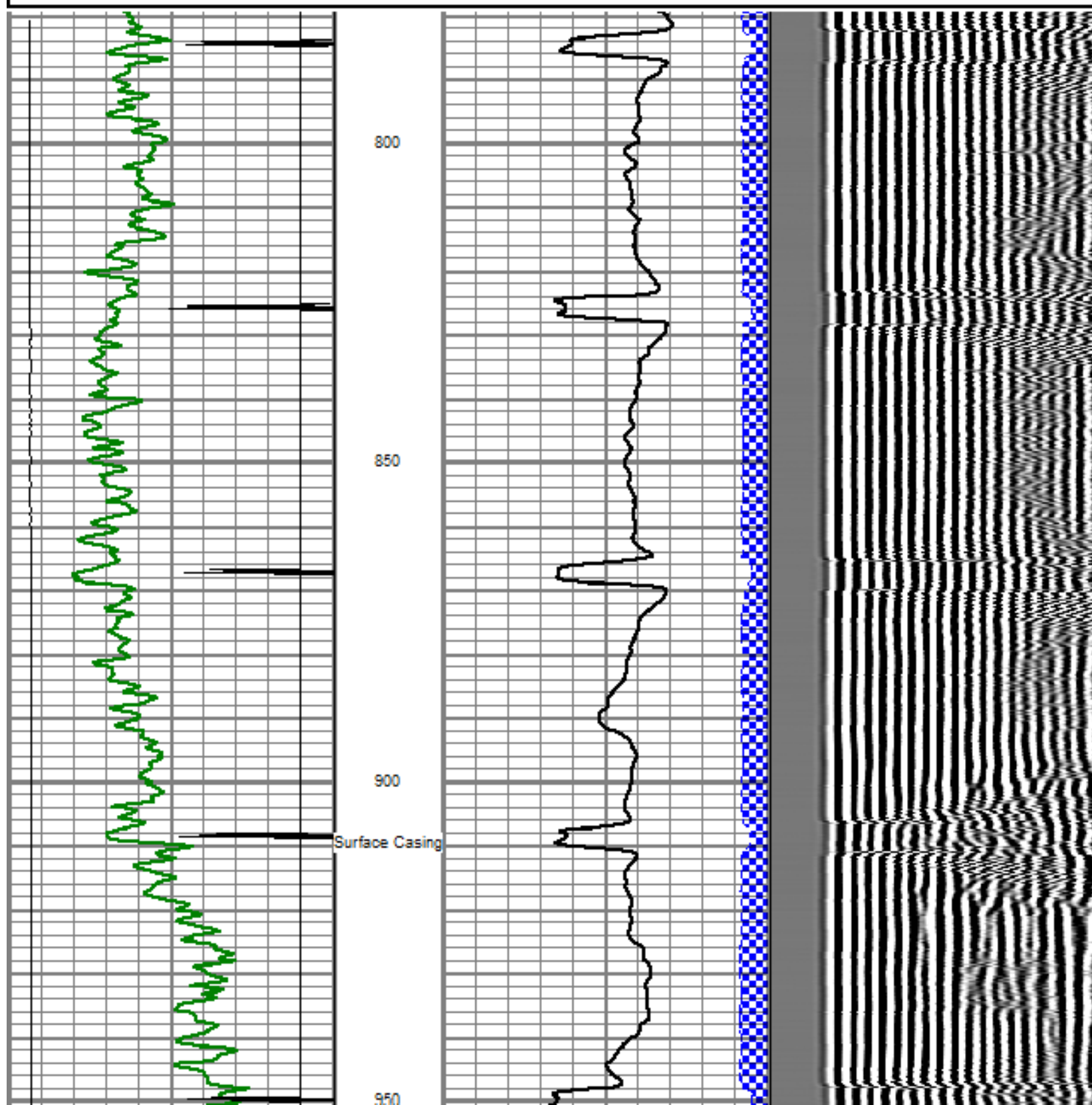

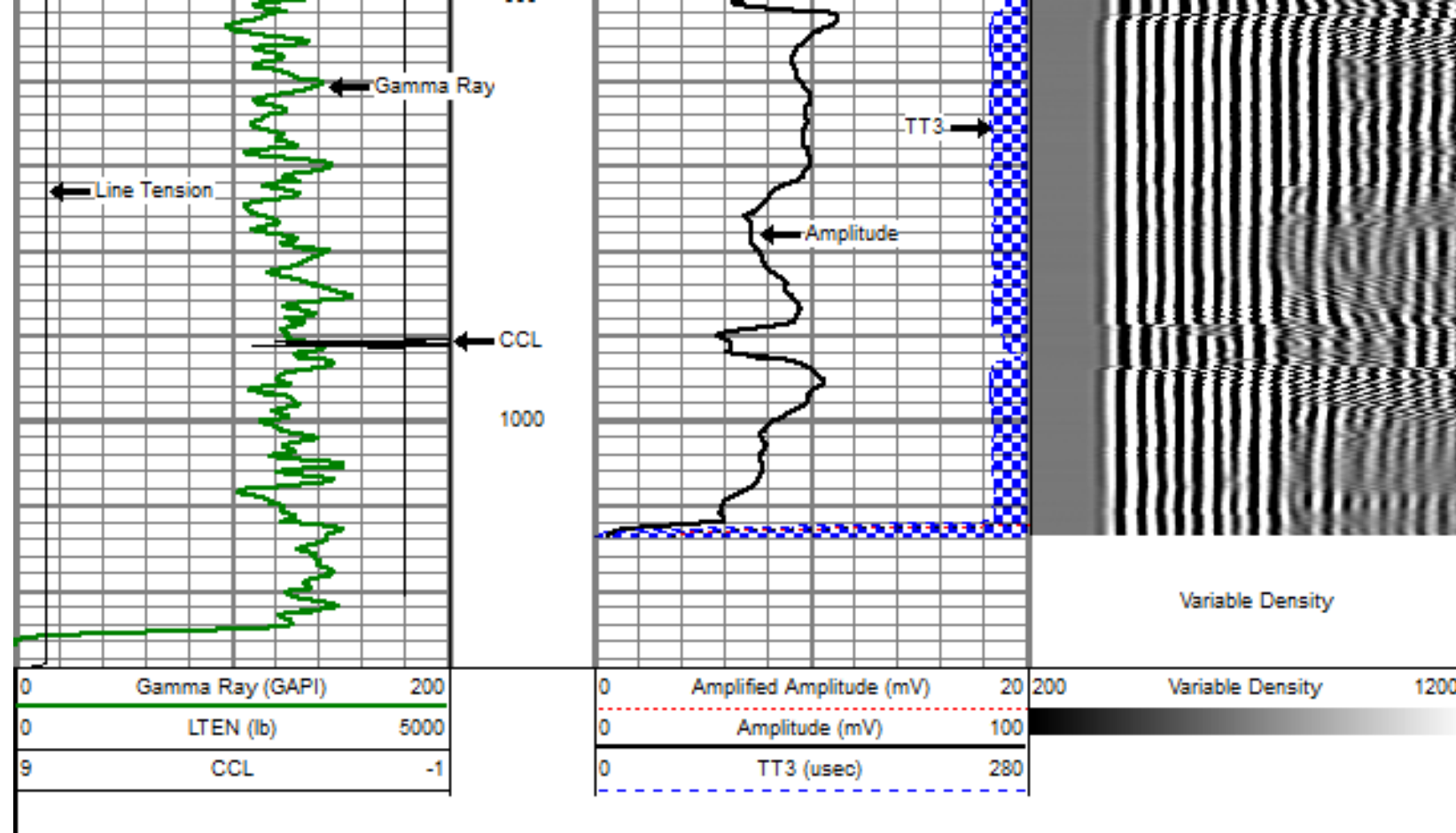

## REPEAT PASS

5" = 100'

Database File: pratt22-29.db  
 Dataset Pathname: pass2  
 Presentation Format: dobl\_prb  
 Dataset Creation: Fri May 11 07:38:55 2012 by Log Std Casedhole 09061  
 Charted by: Depth in Feet scaled 1:240

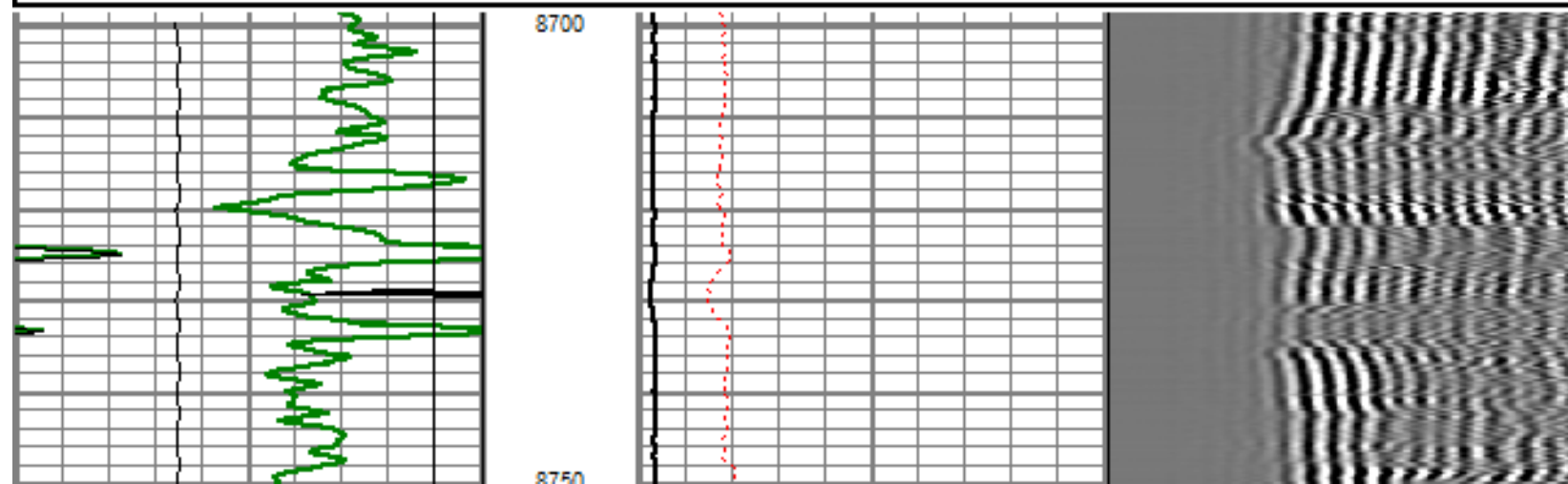
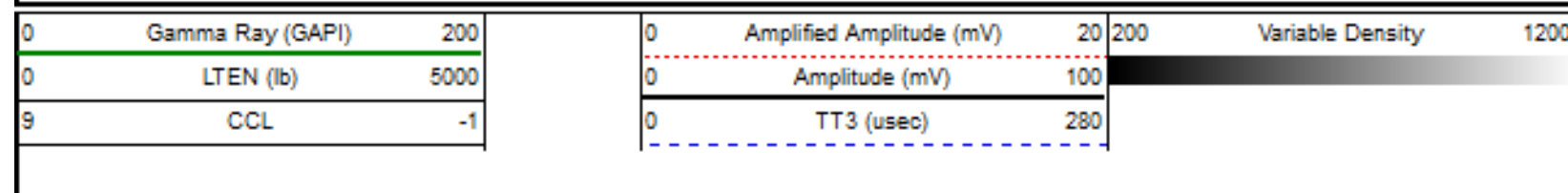



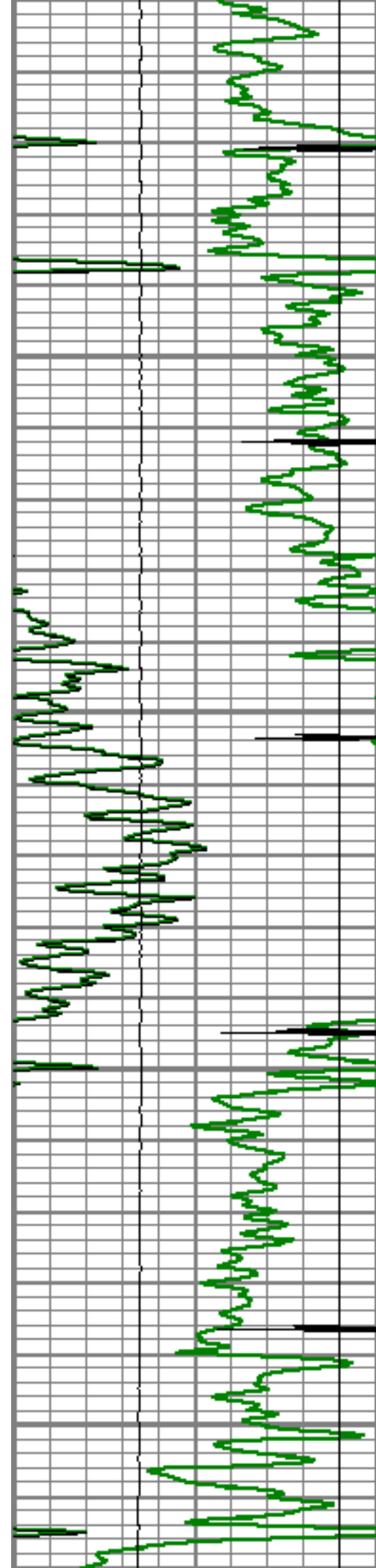

8800

8850

8900

8950

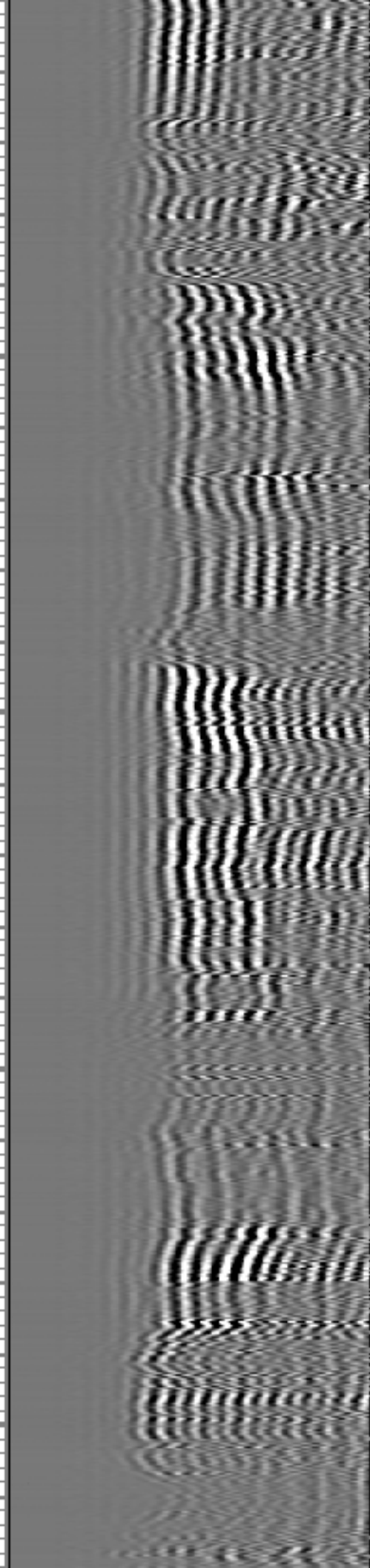
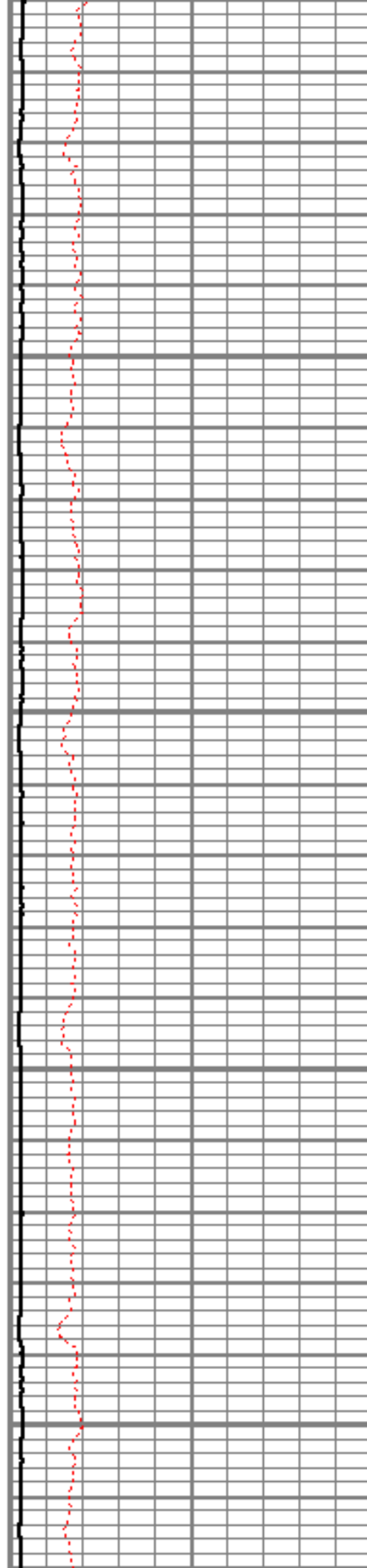

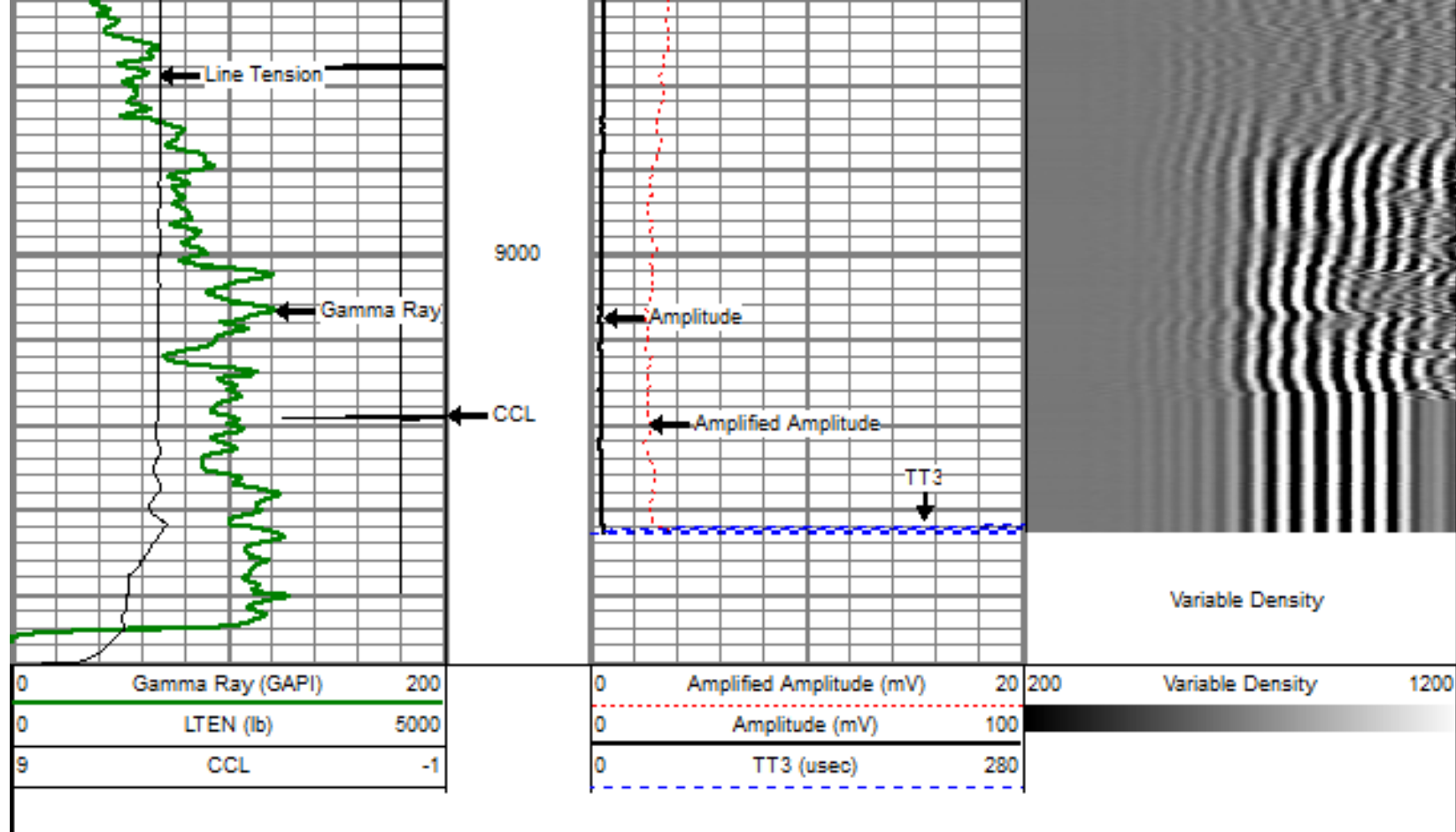

## MAIN PASS

5" = 100'

Database File: pratt22-29.db  
 Dataset Pathname: pass3  
 Presentation Format: dobl\_prb  
 Dataset Creation: Fri May 11 07:45:51 2012 by Log Std Casedhole 09081  
 Charted by: Depth in Feet scaled 1:240

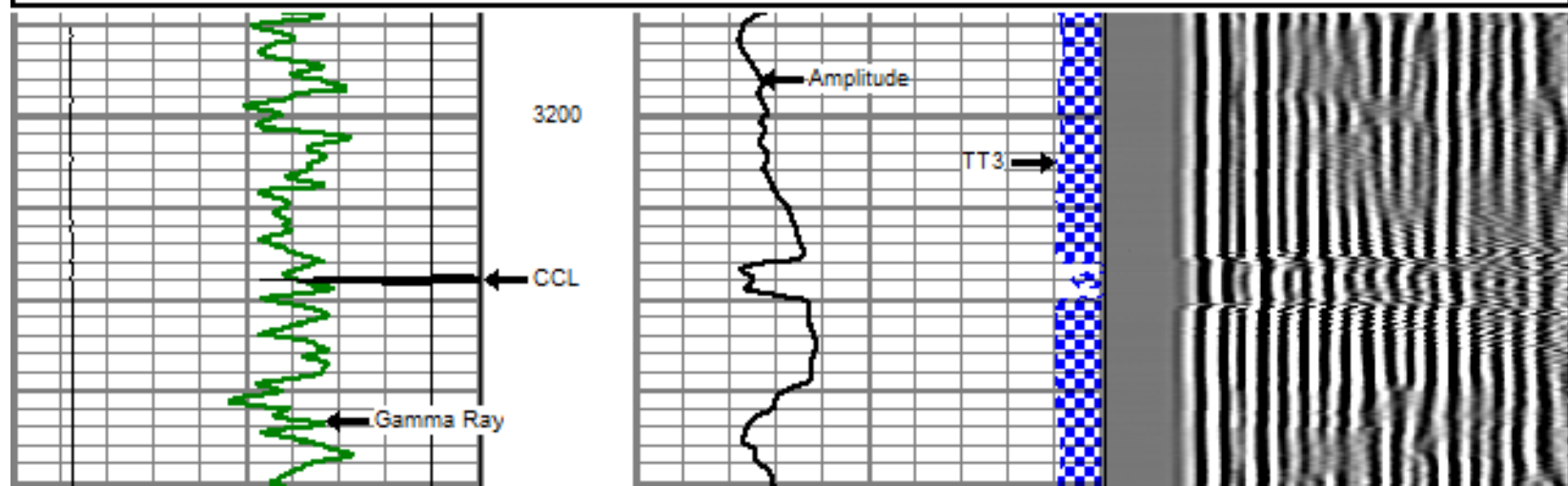
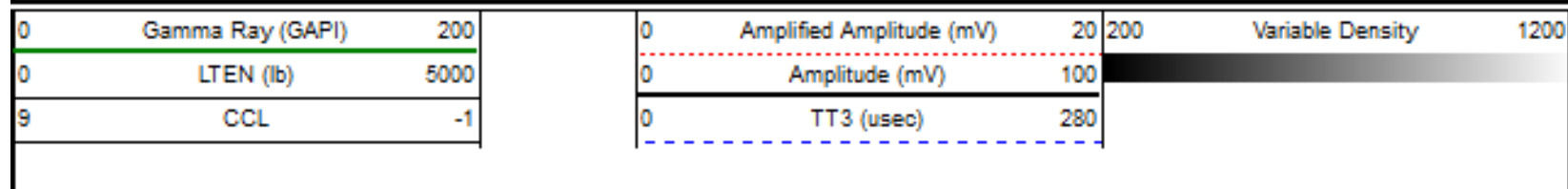

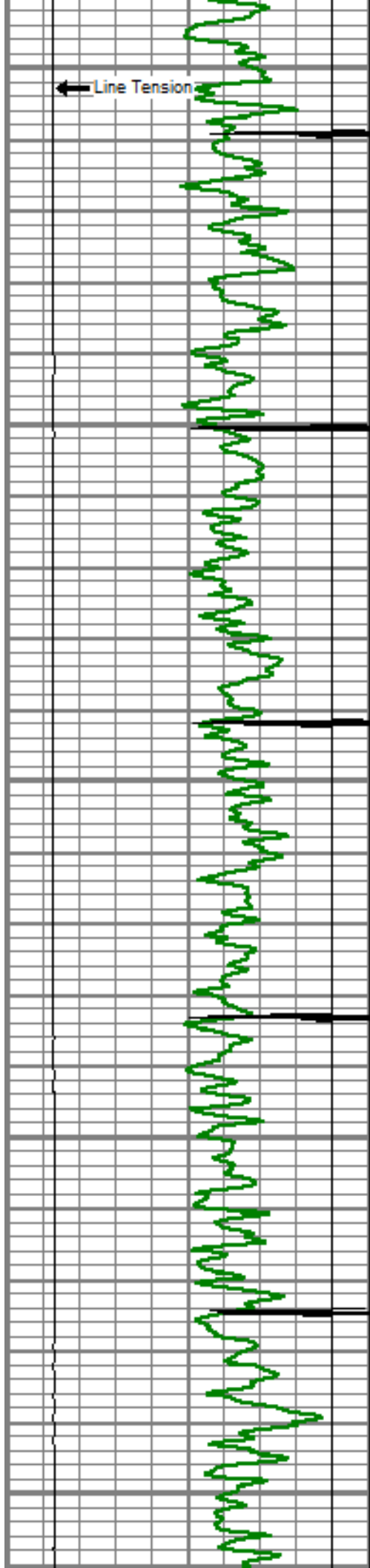

3250

3300

3350

3400

3450

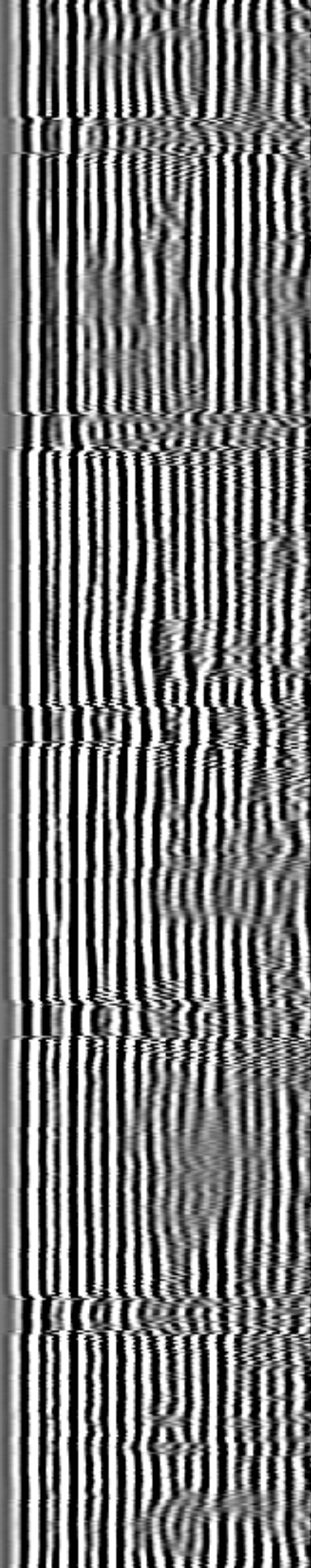
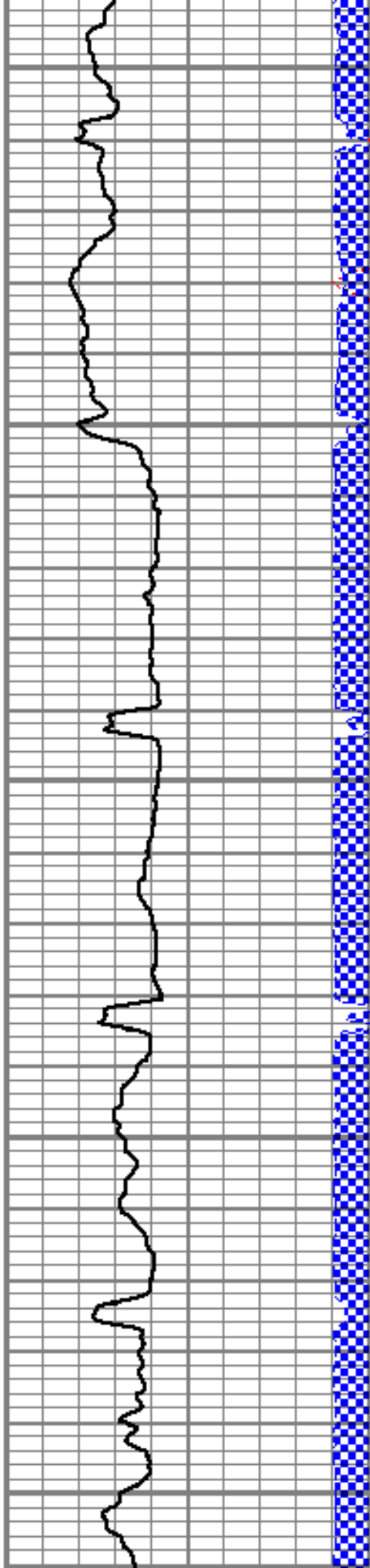



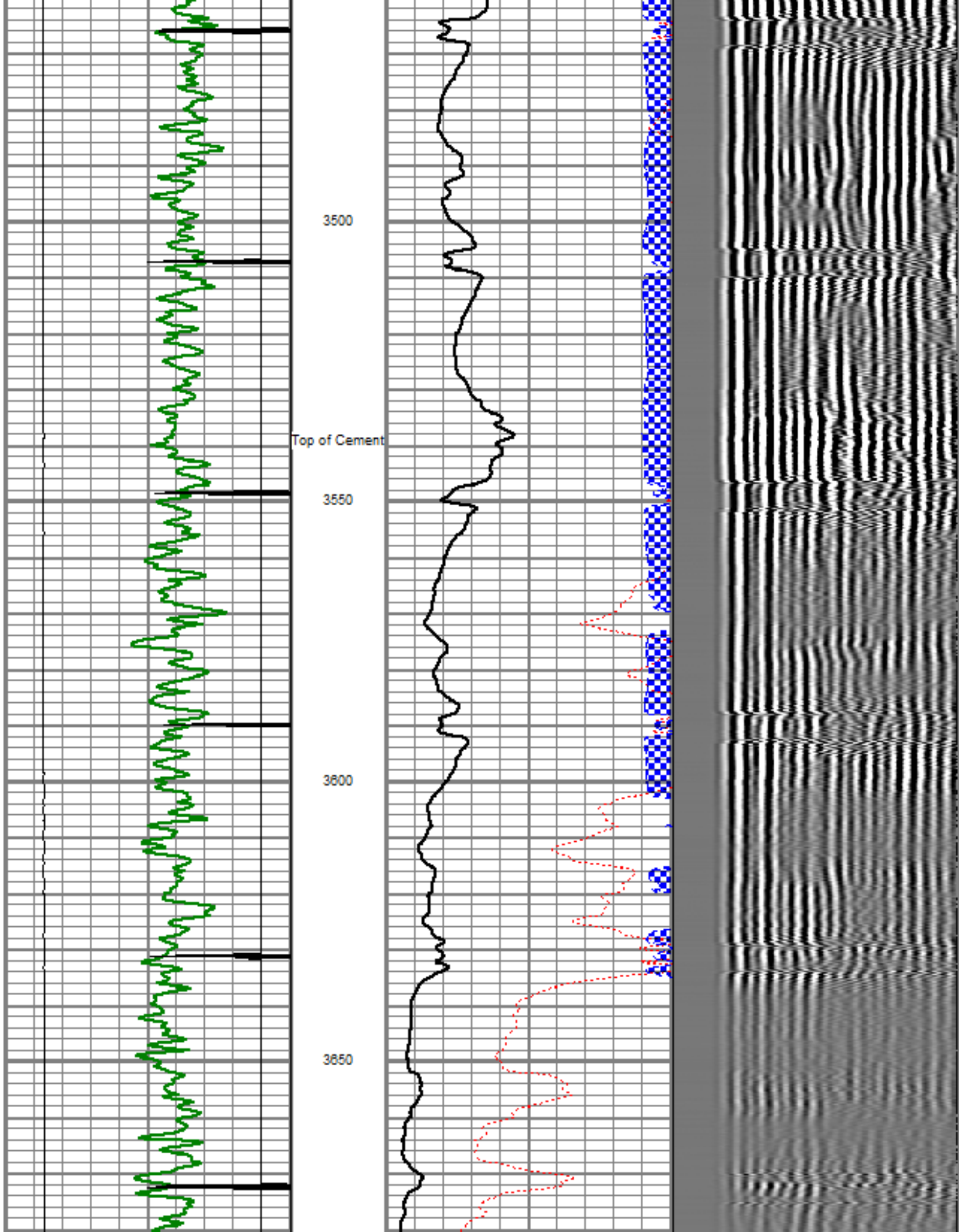

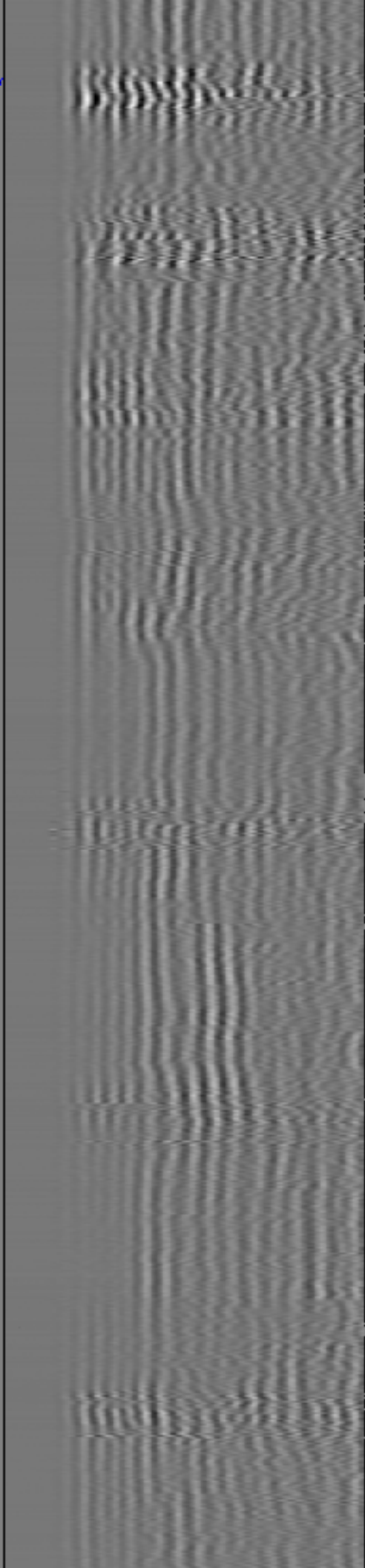
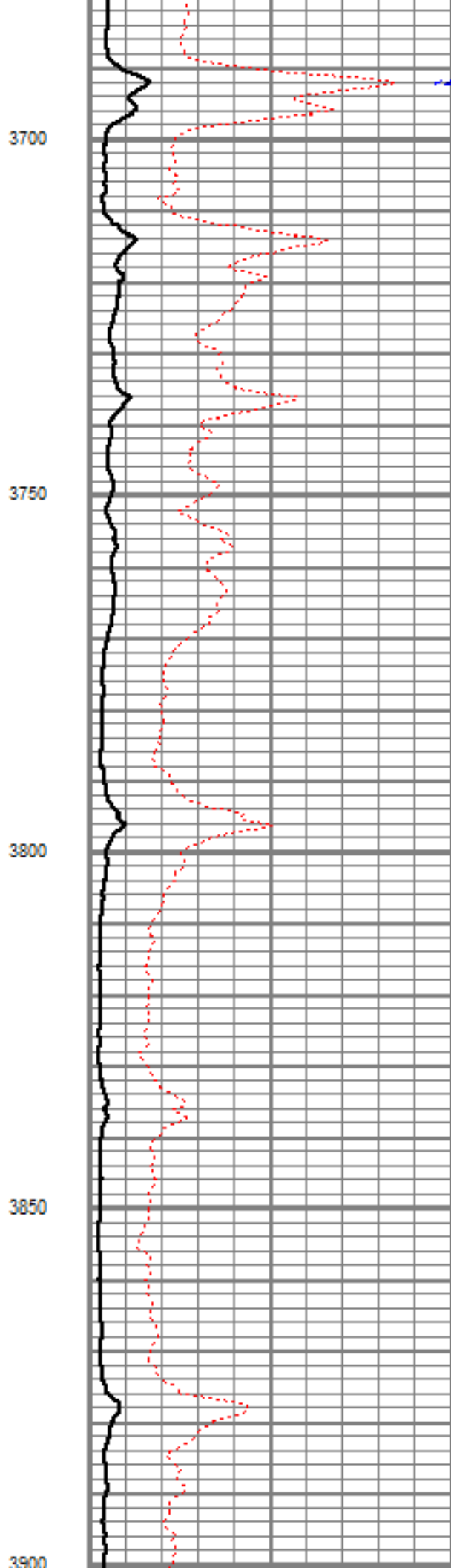
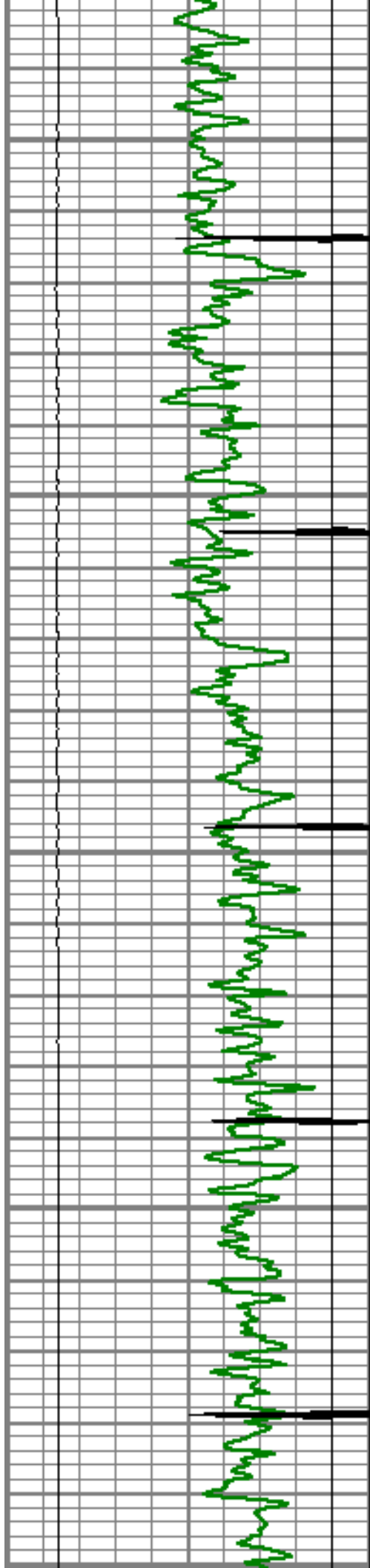



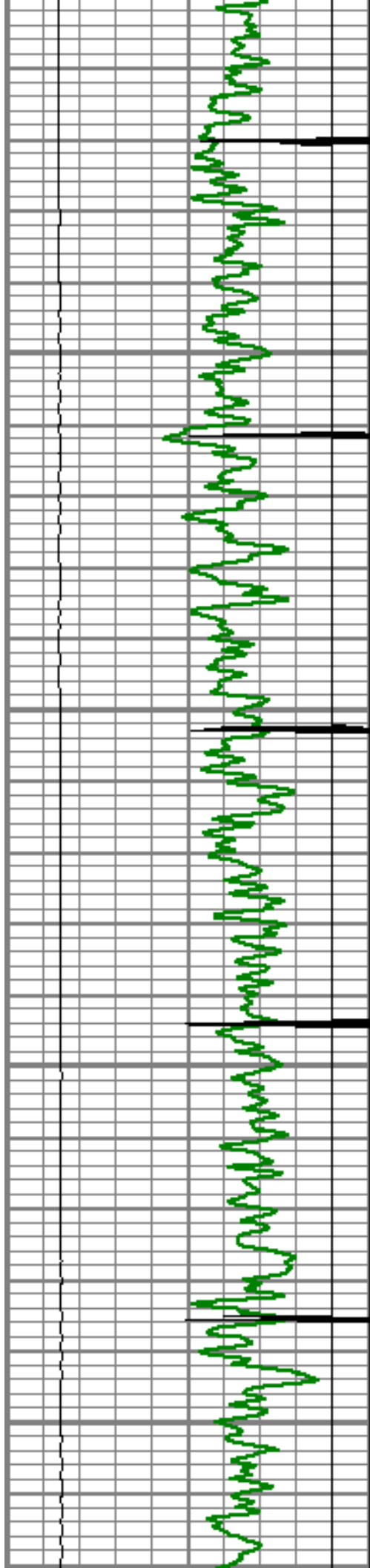

3950

4000

4050

4100

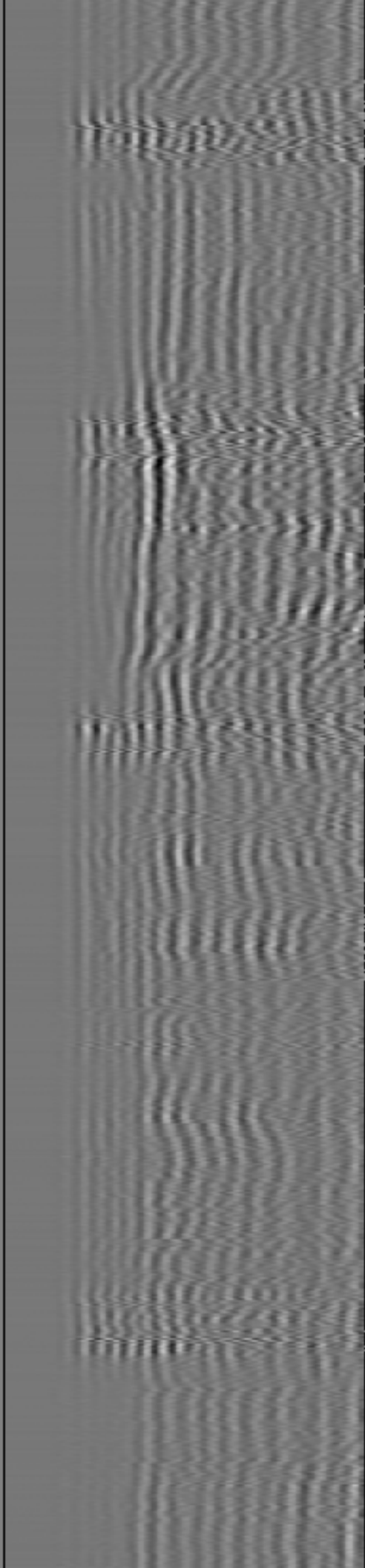
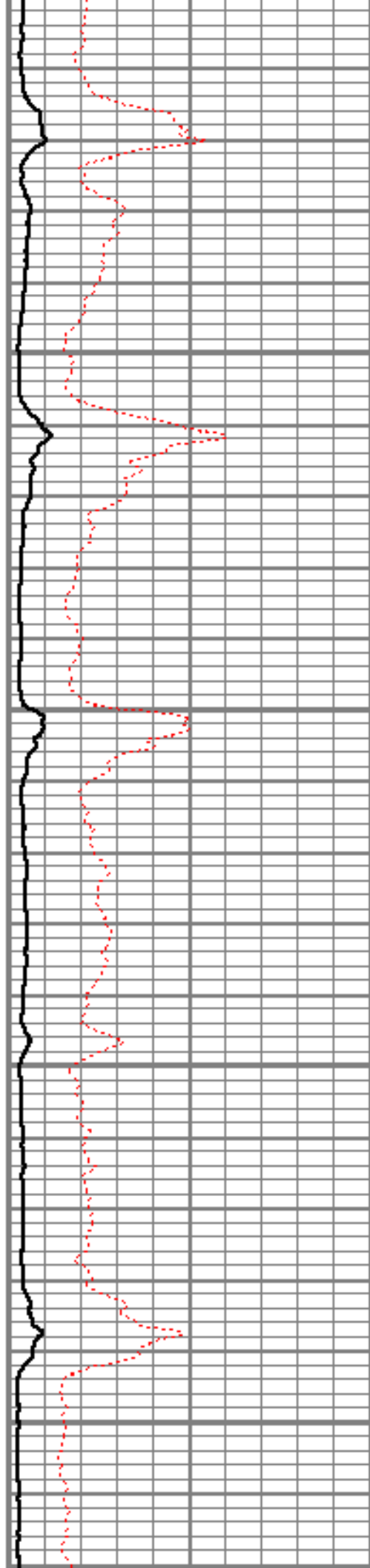

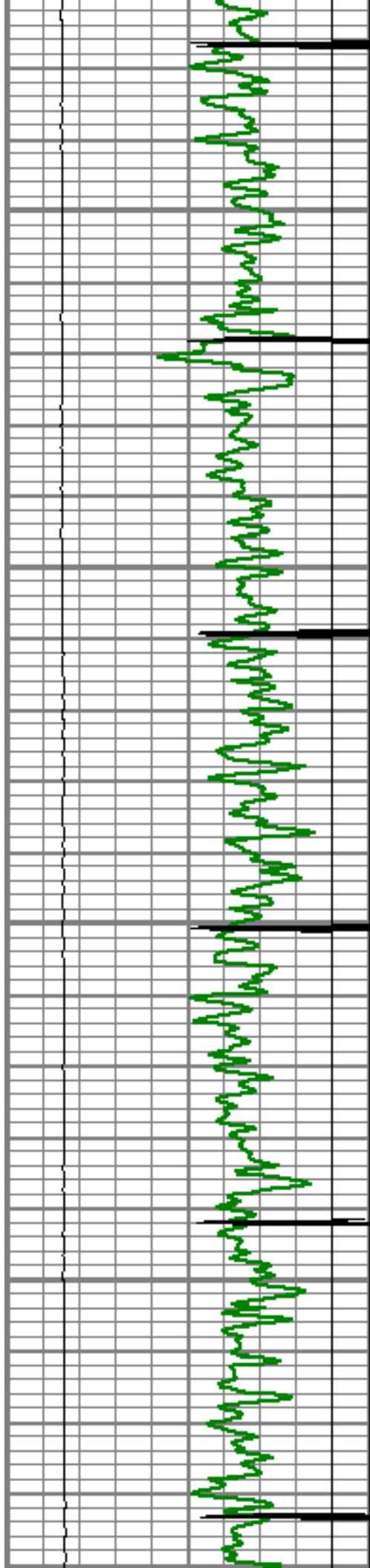

4150

4200

4250

4300

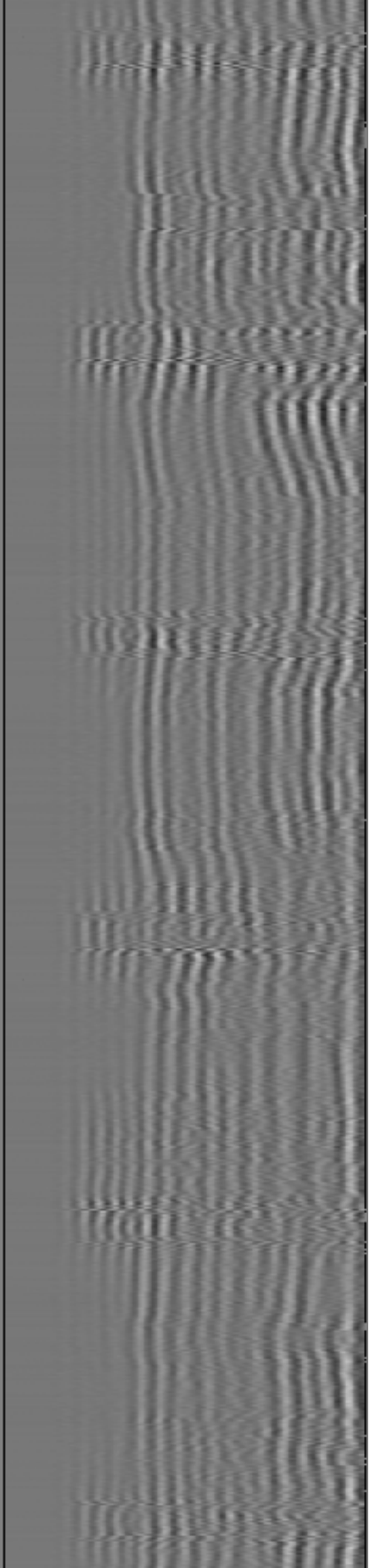
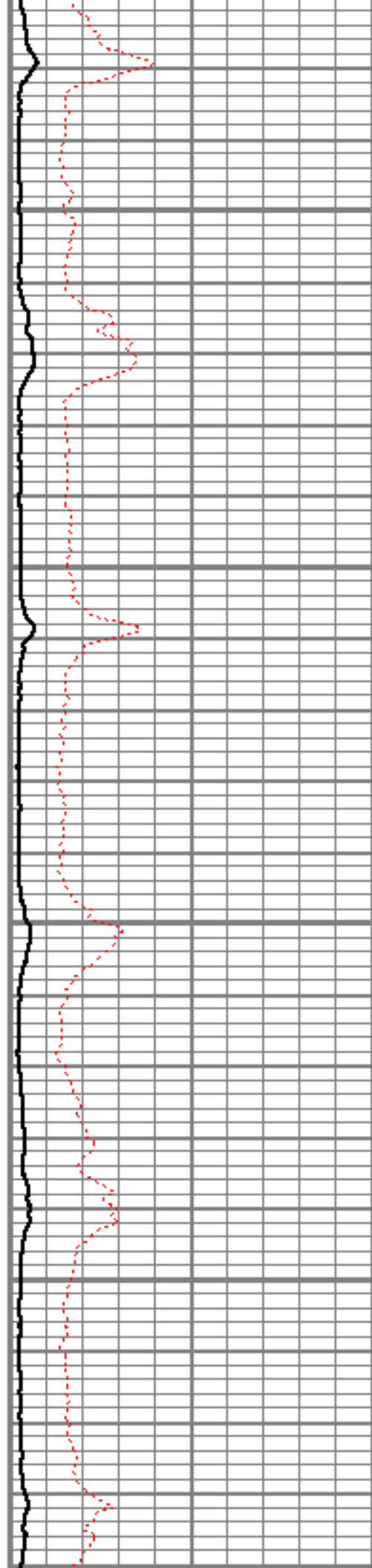

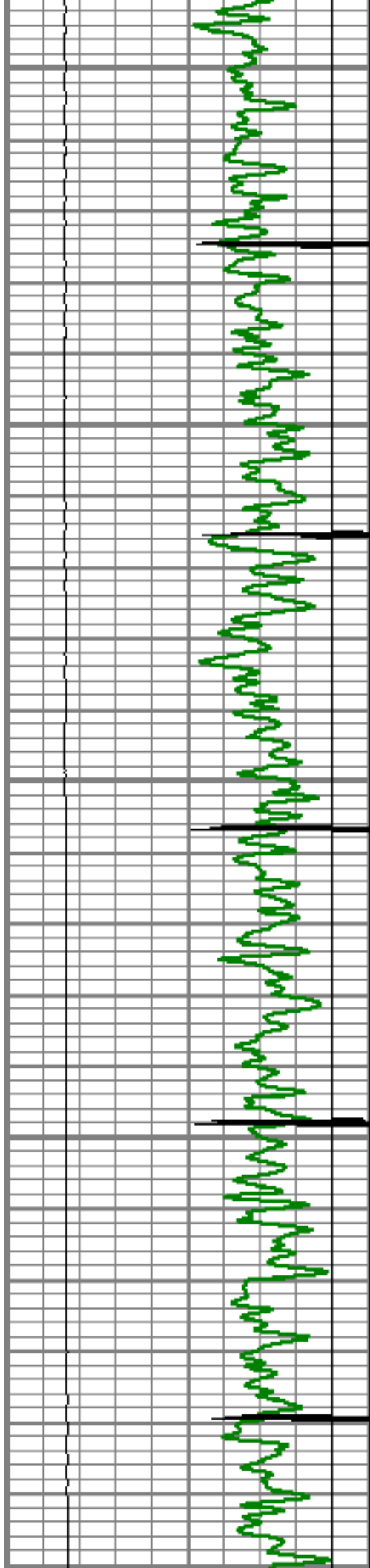

4350

4400

4450

4500

4550

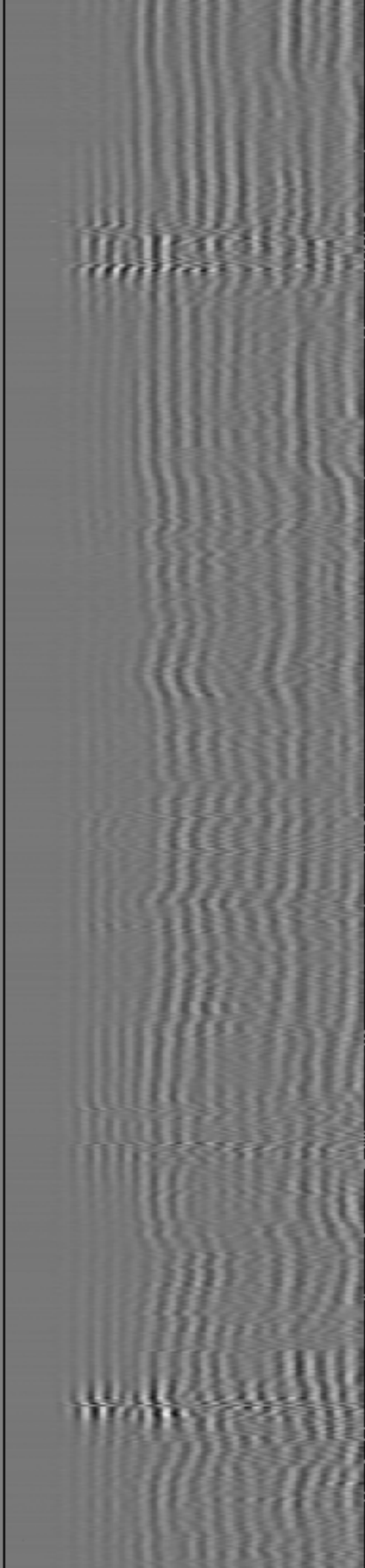
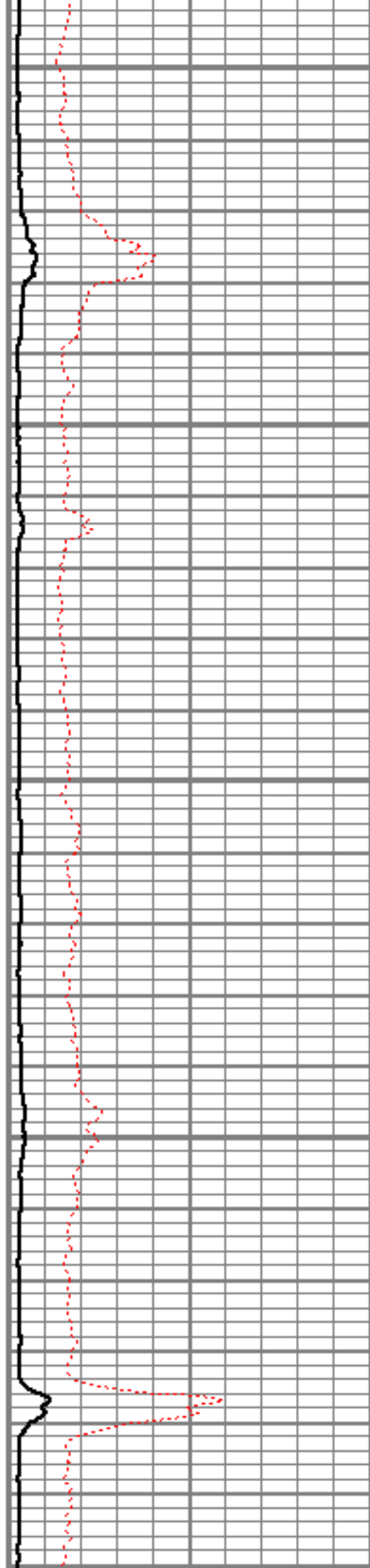



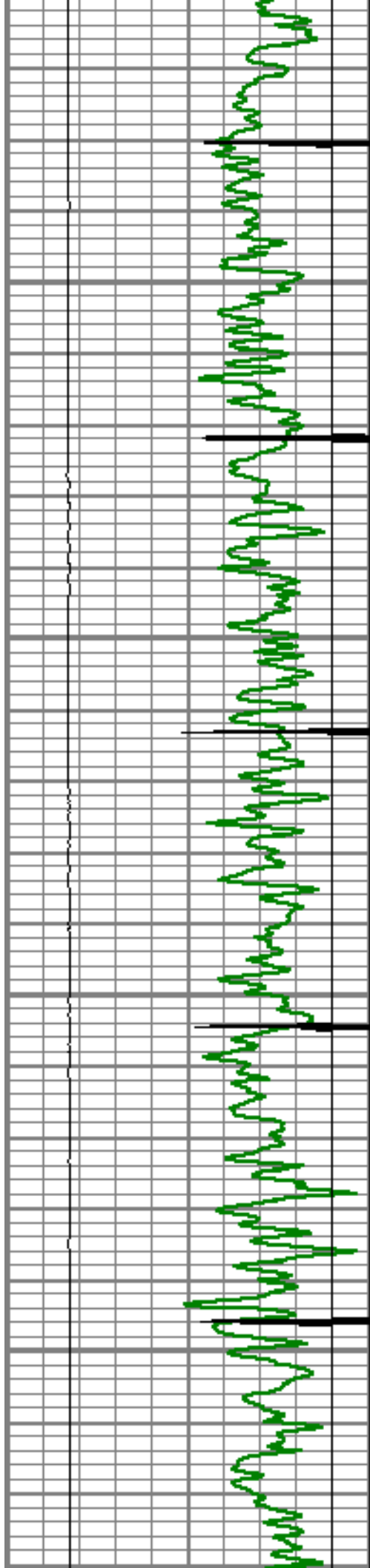

4600

4650

4700

4750

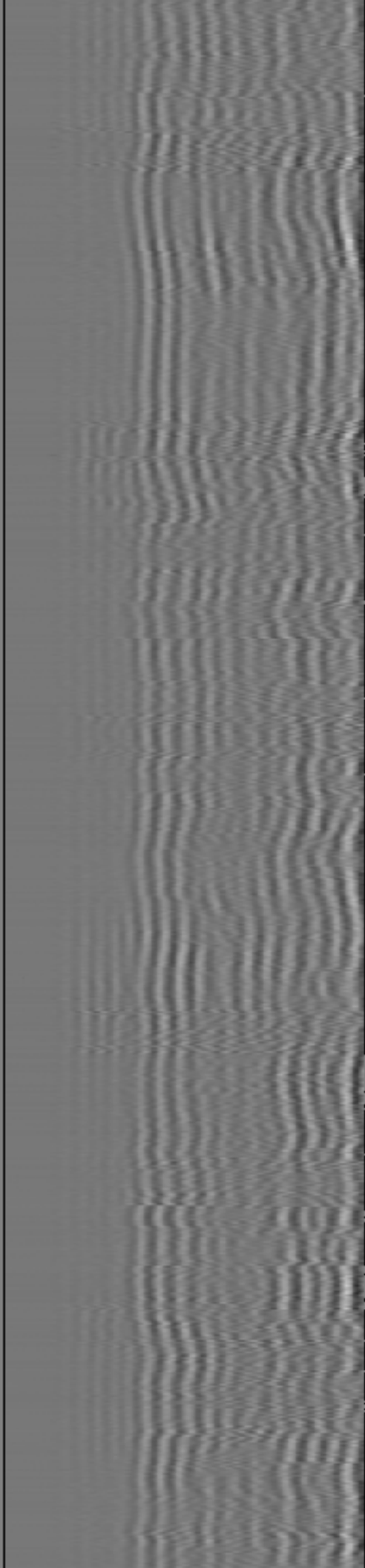
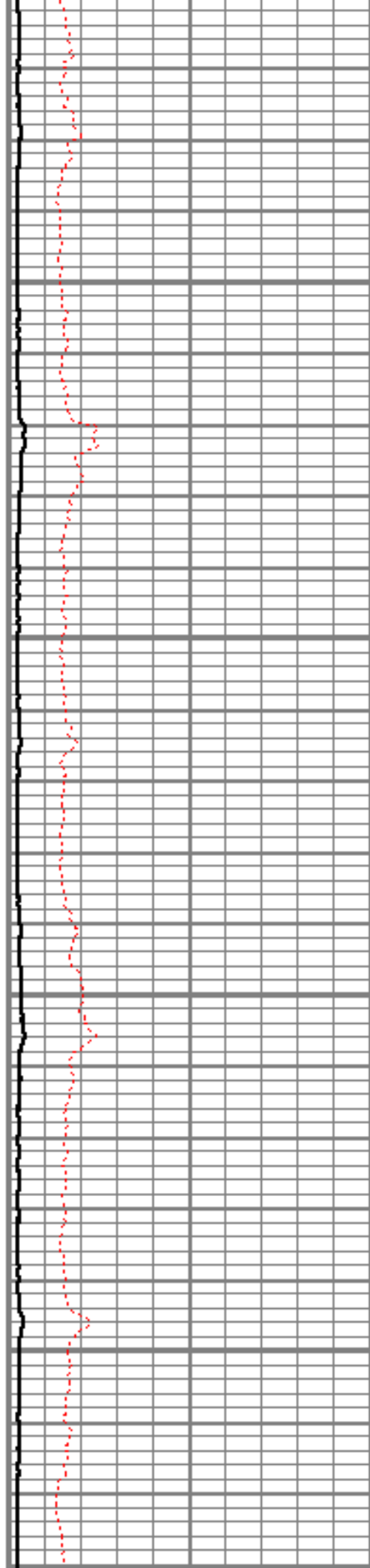

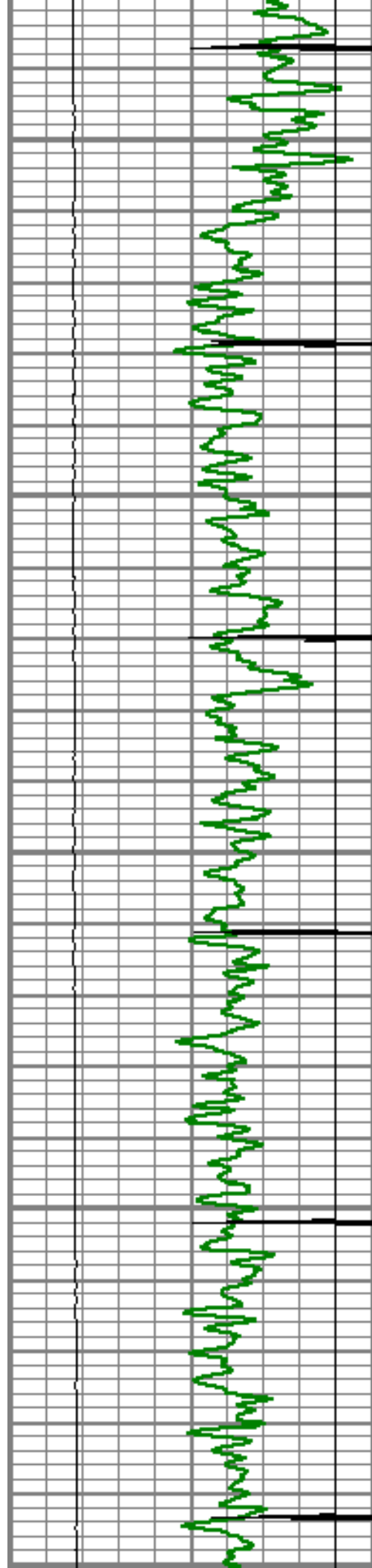

4800  
4850  
4900  
4950  
5000

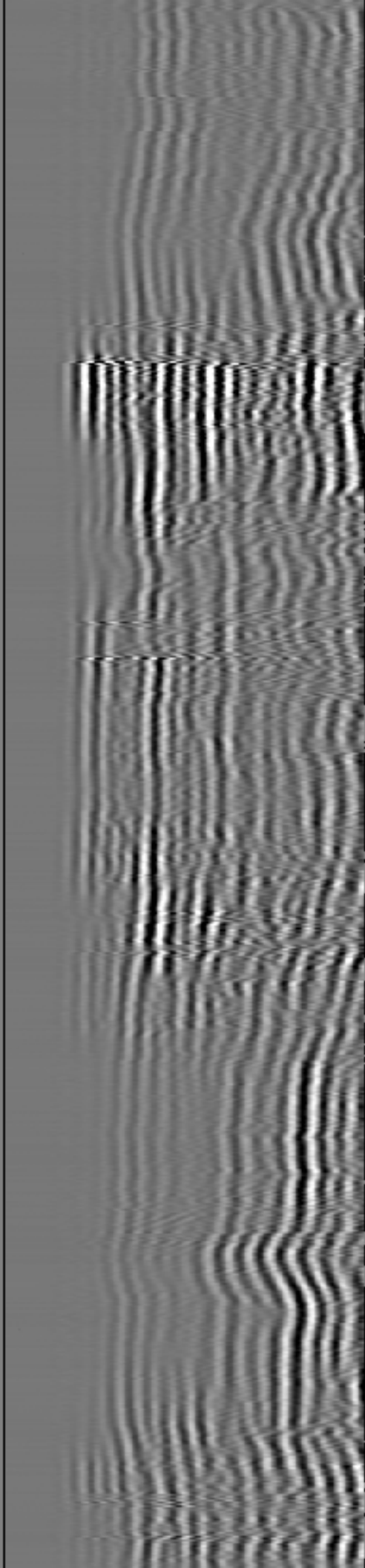
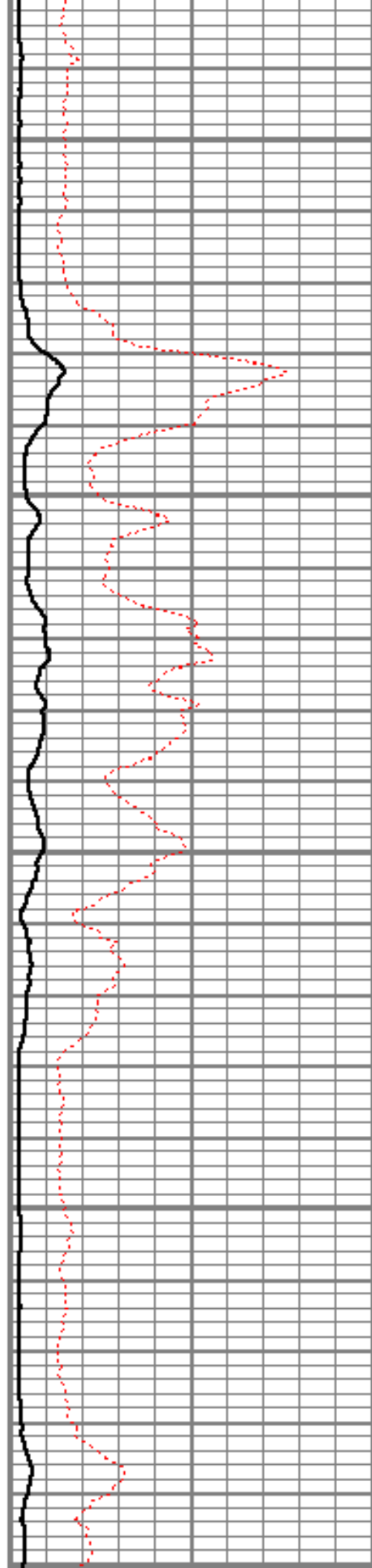

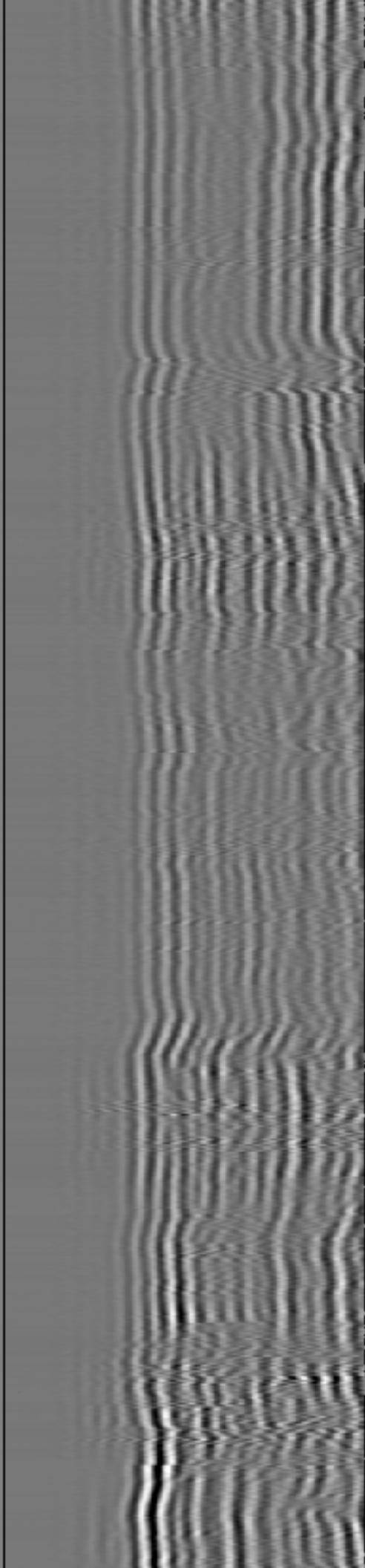
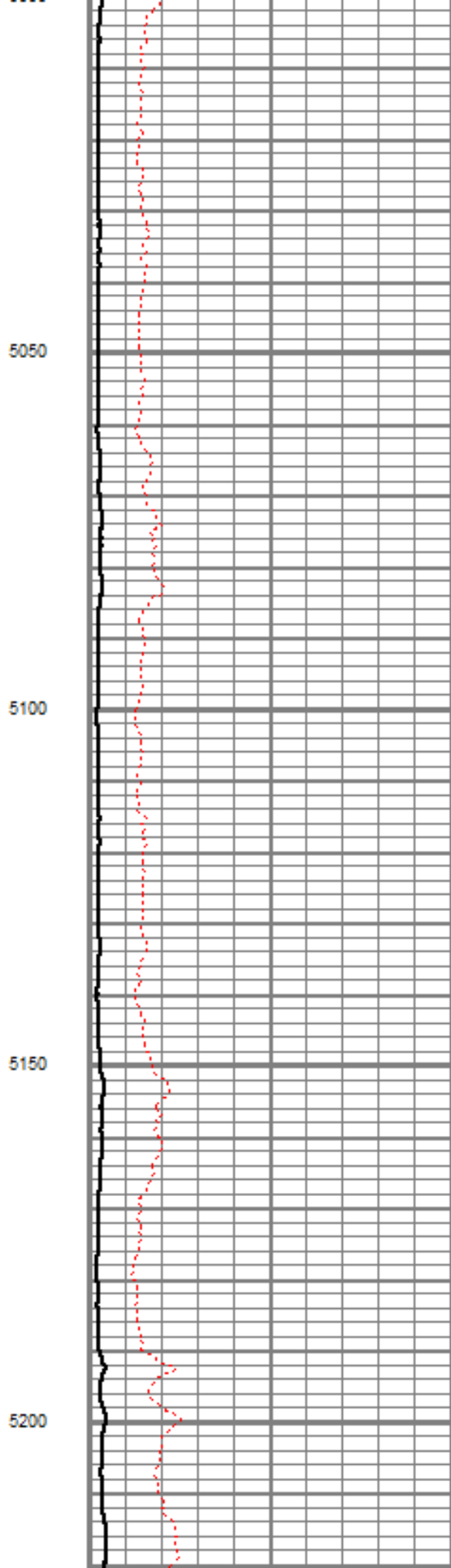
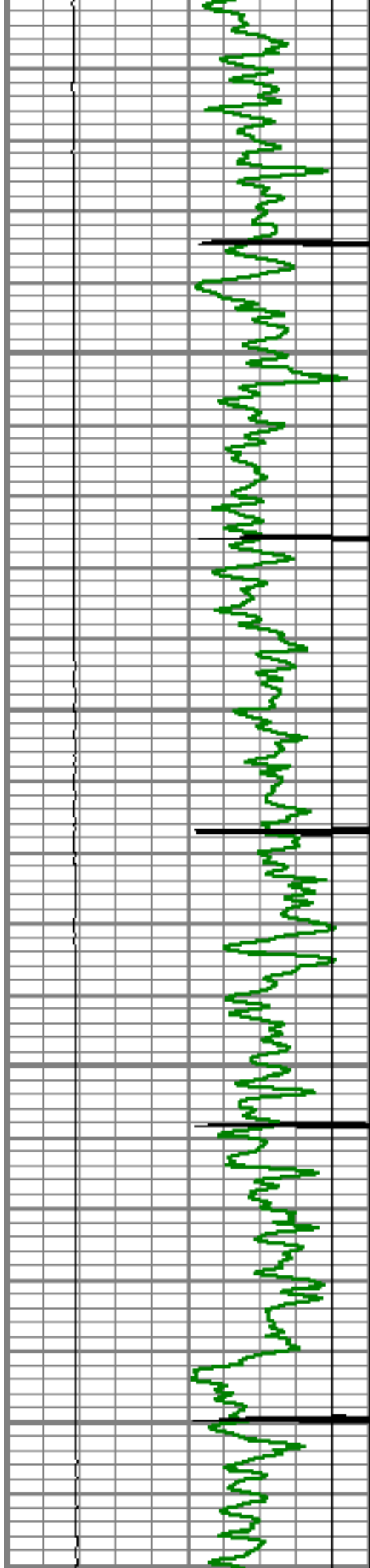



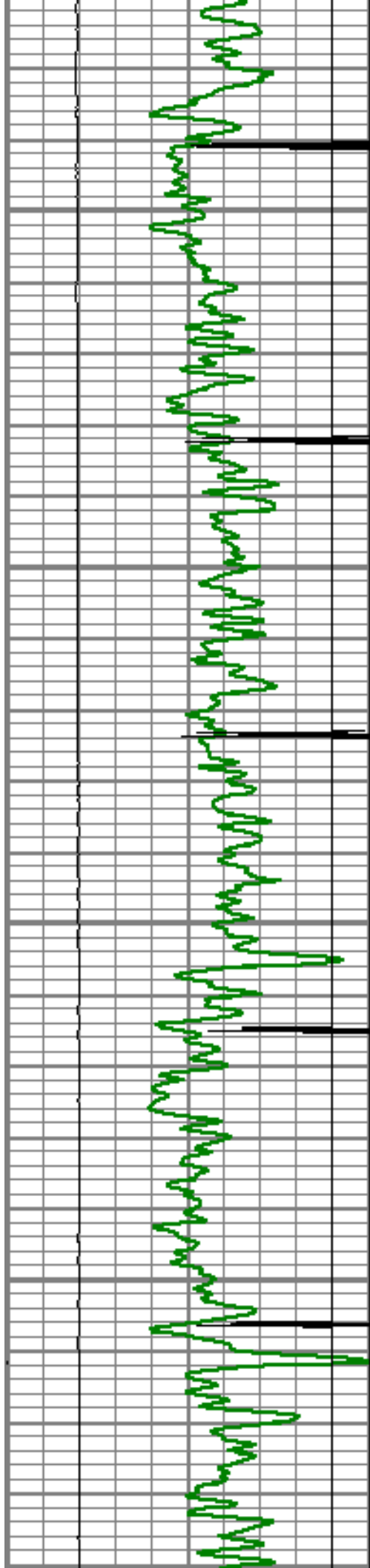

5250

5300

5350

5400

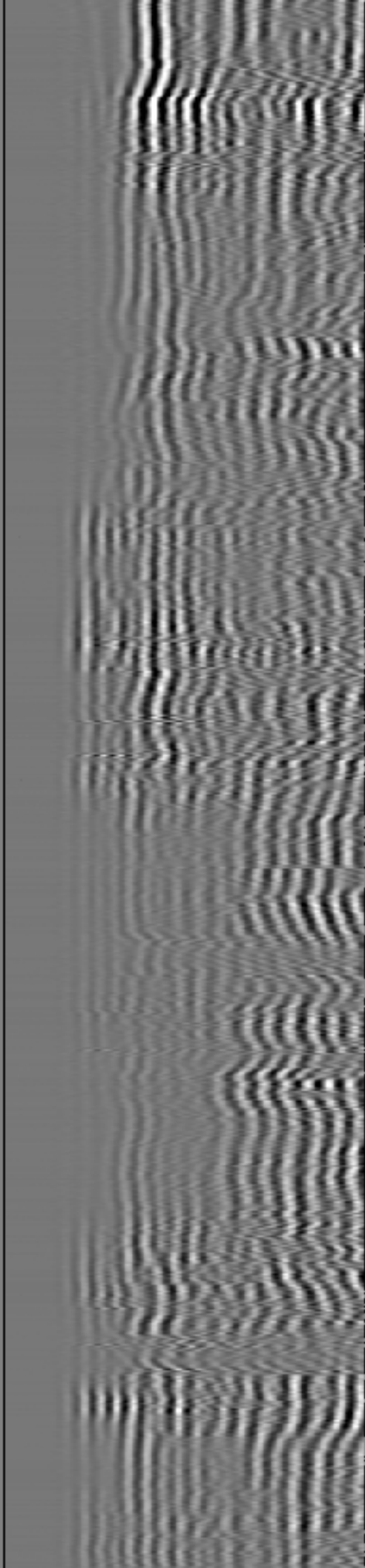
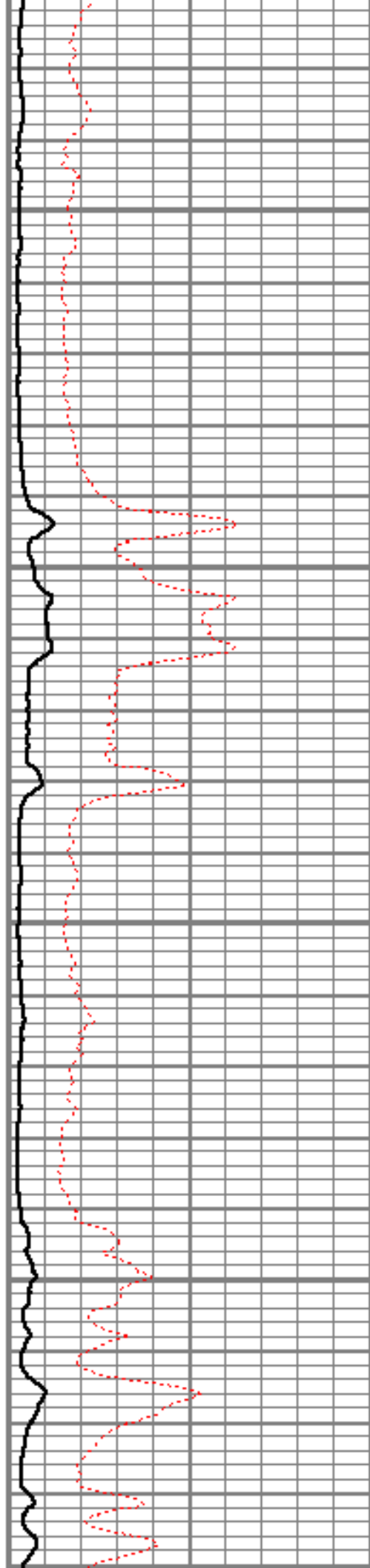

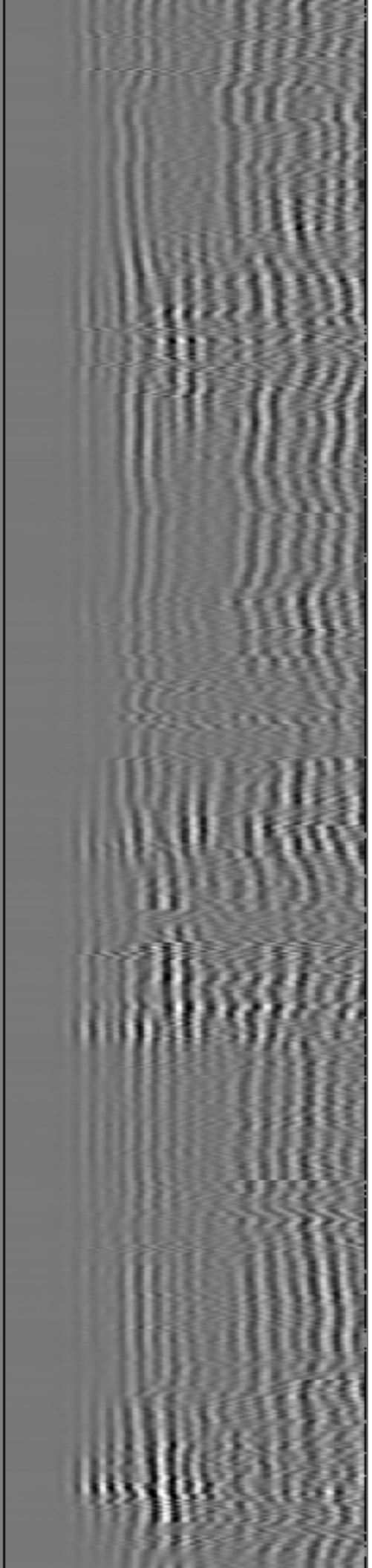
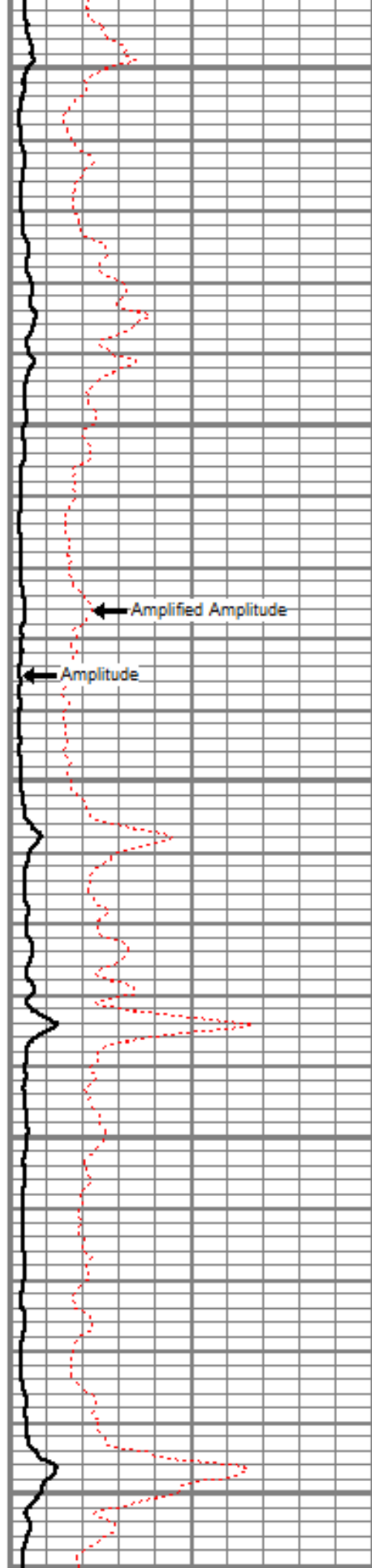
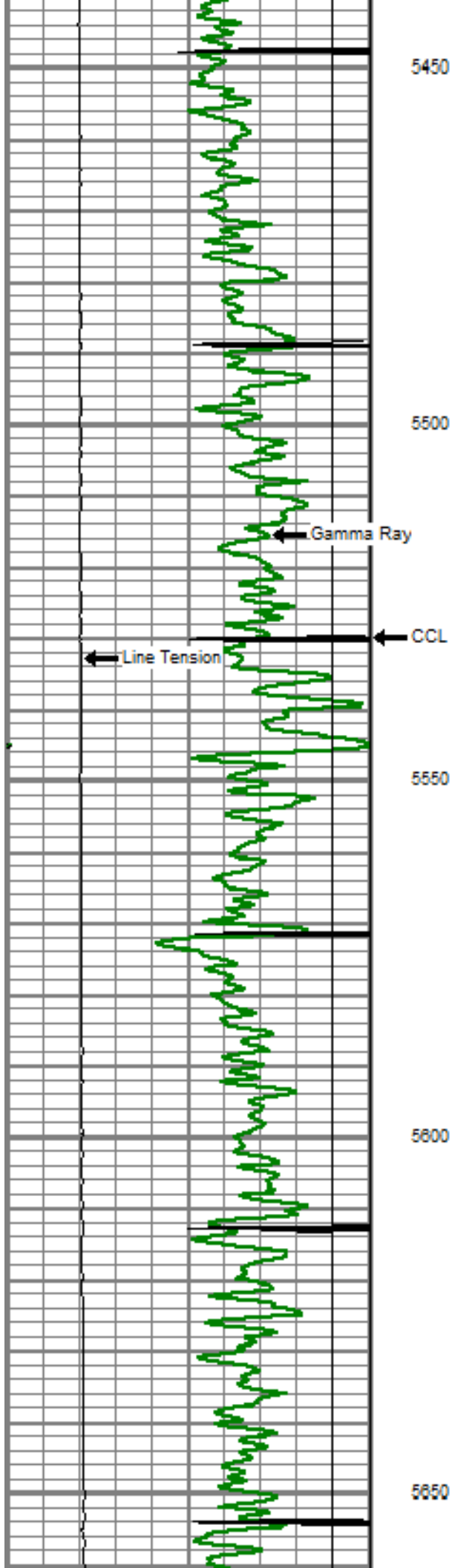

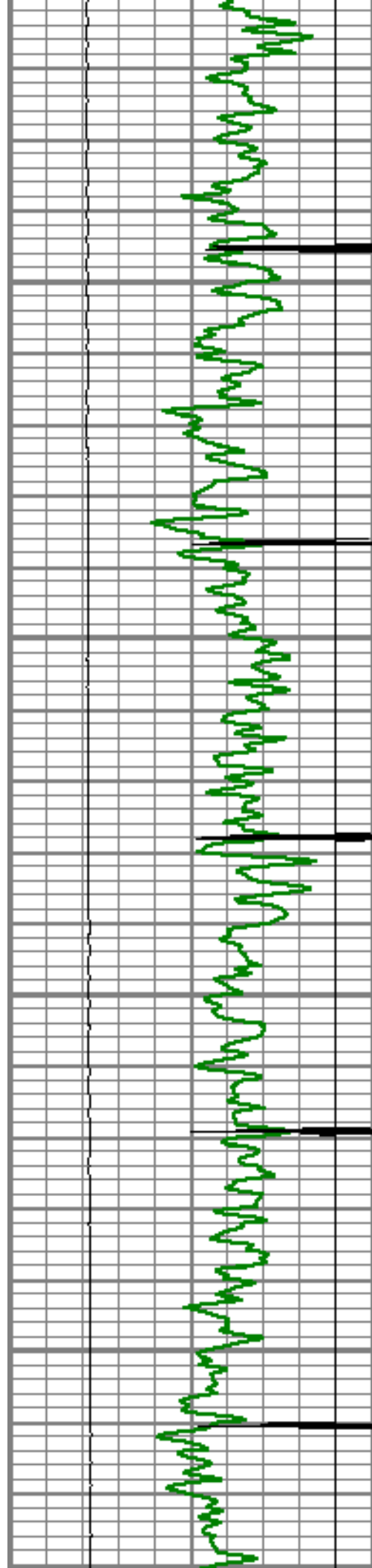

5700

5750

5800

5850

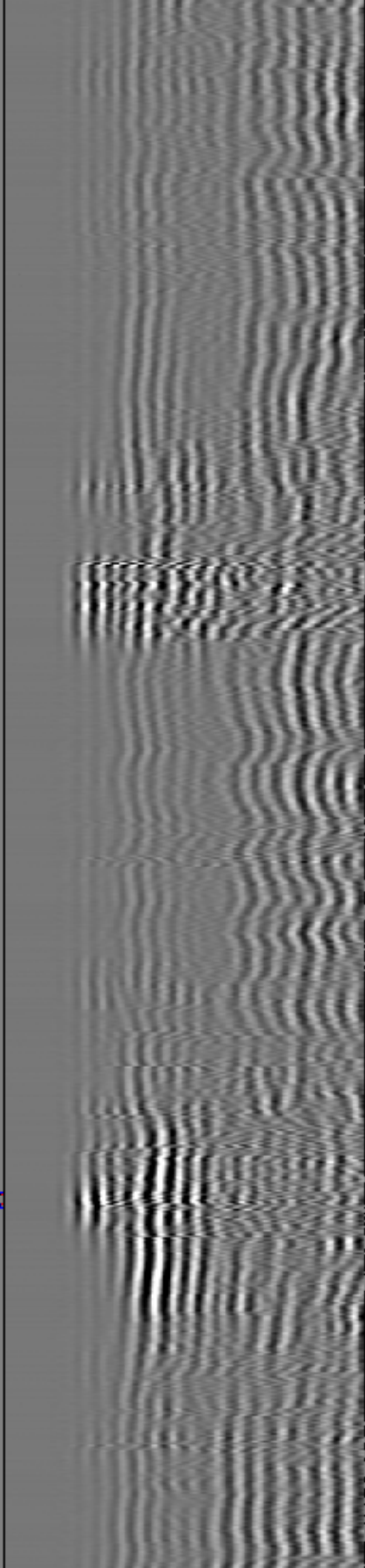
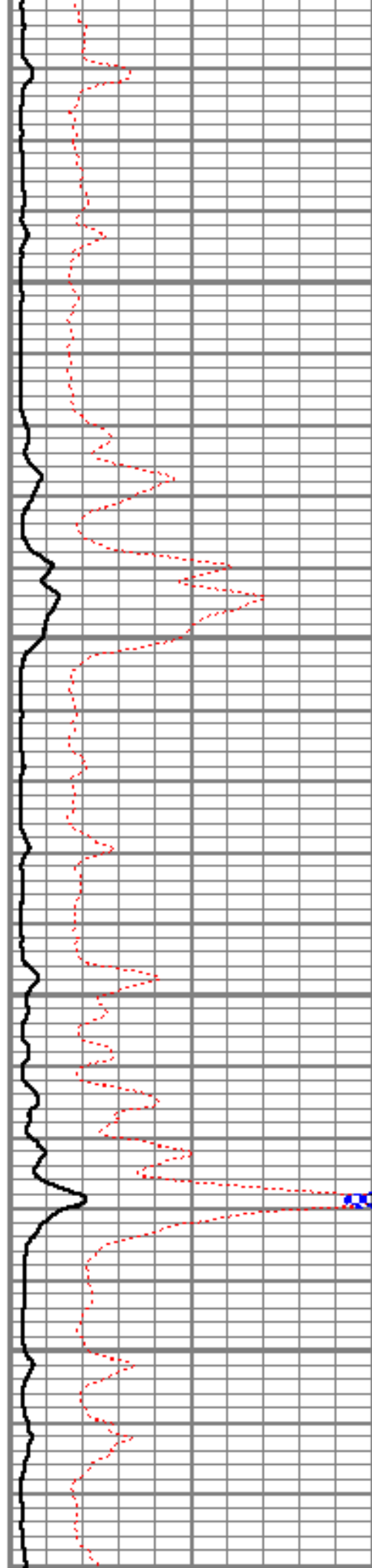



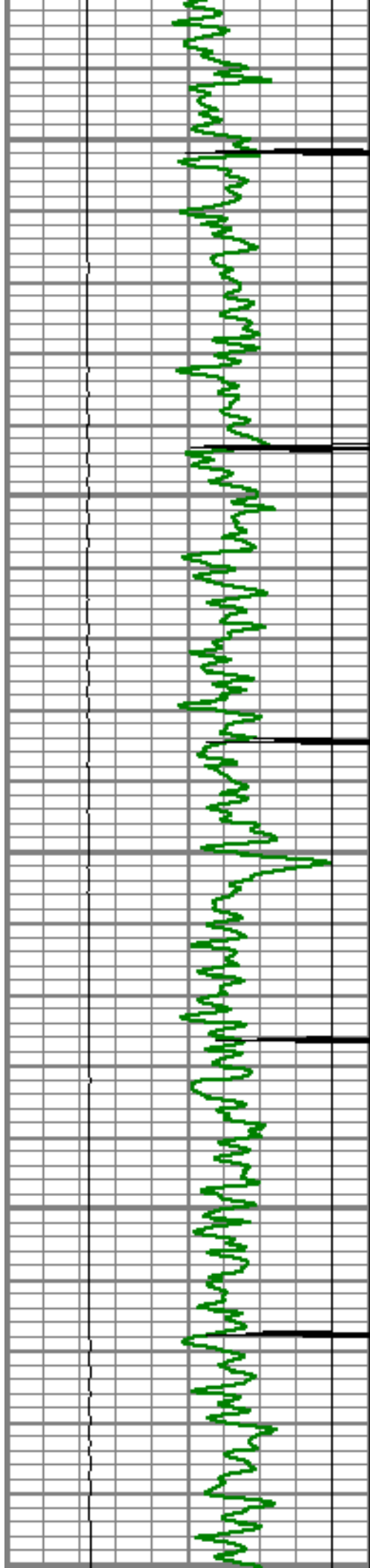

5900

5950

6000

6050

6100

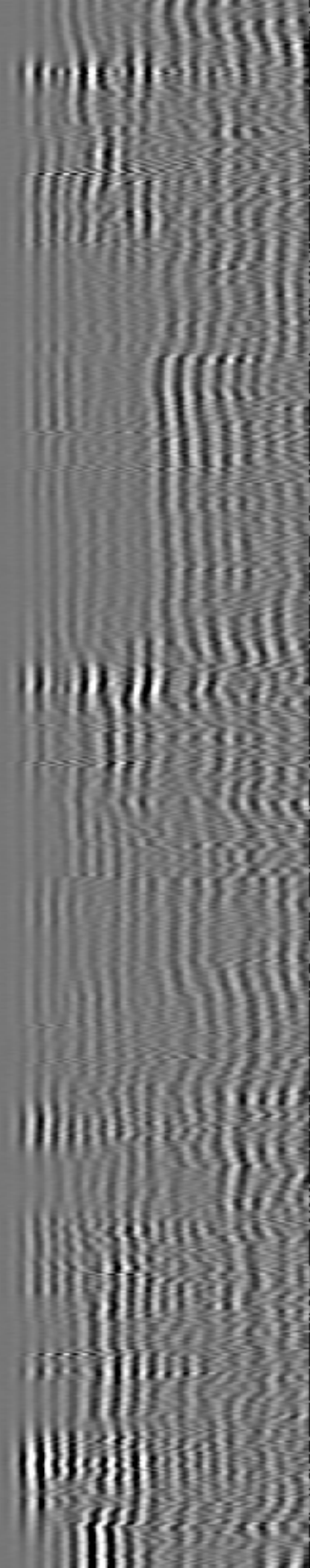
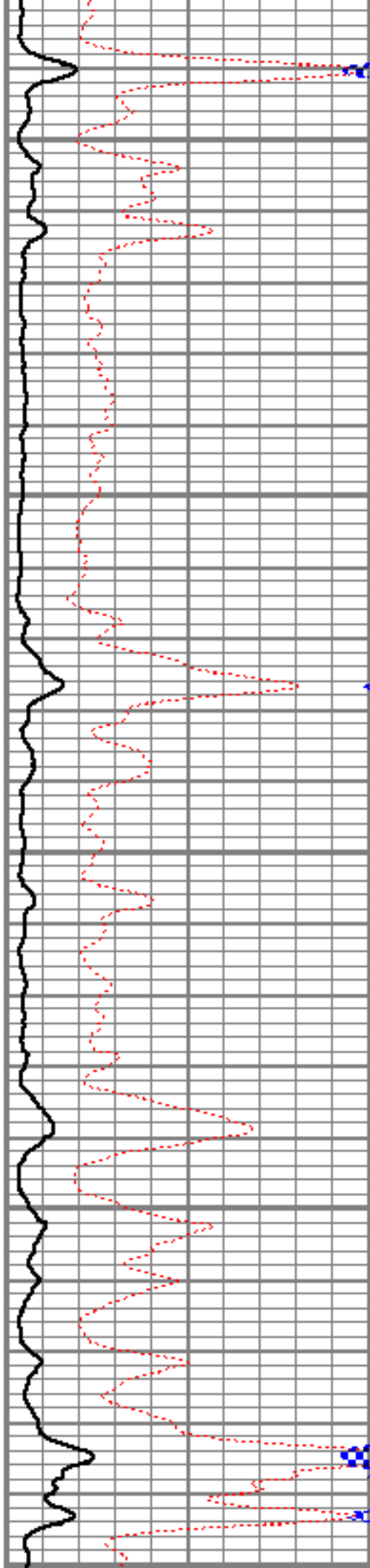

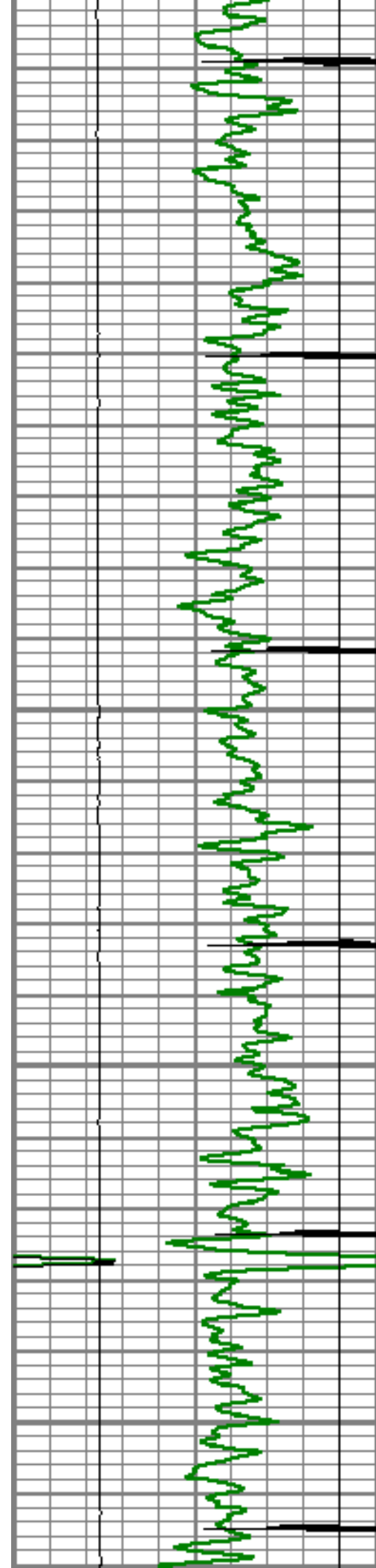

6150

6200

6250

6300

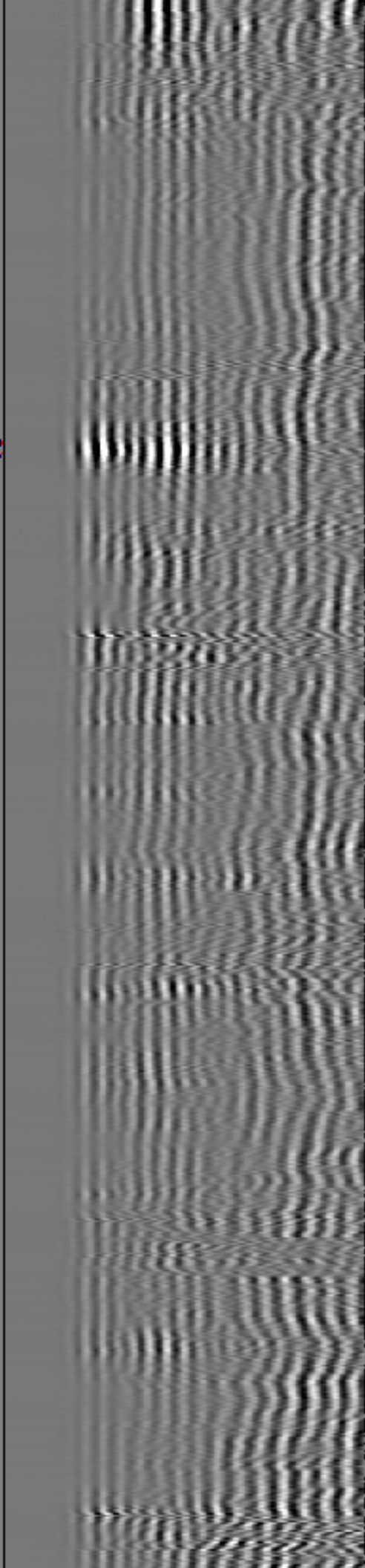
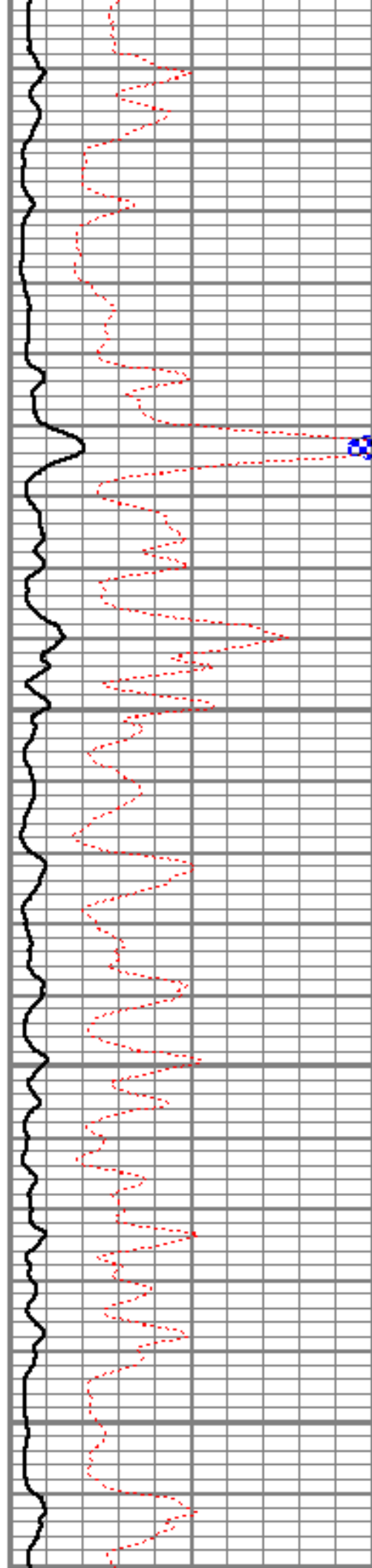

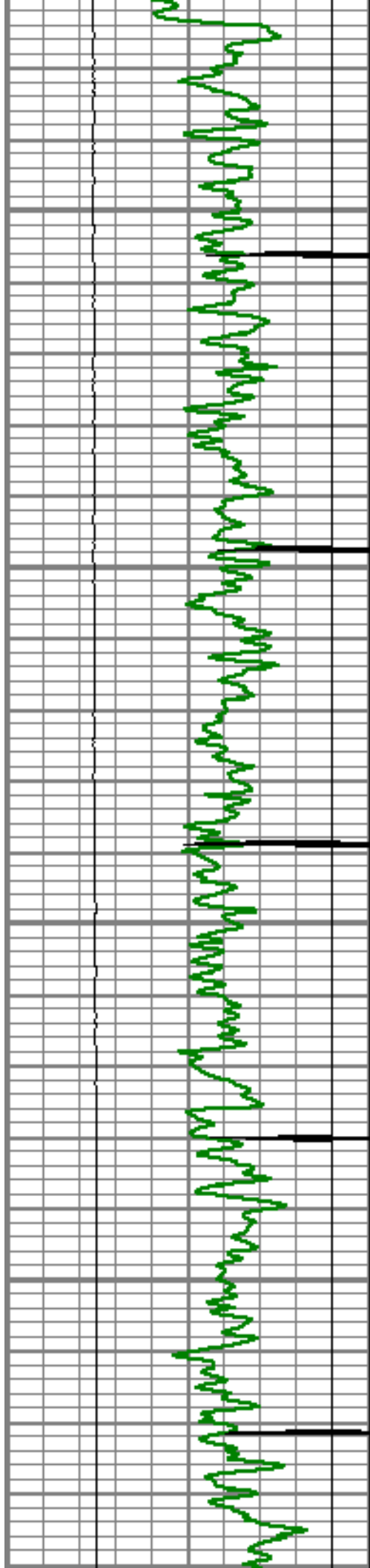

6350

6400

6450

6500

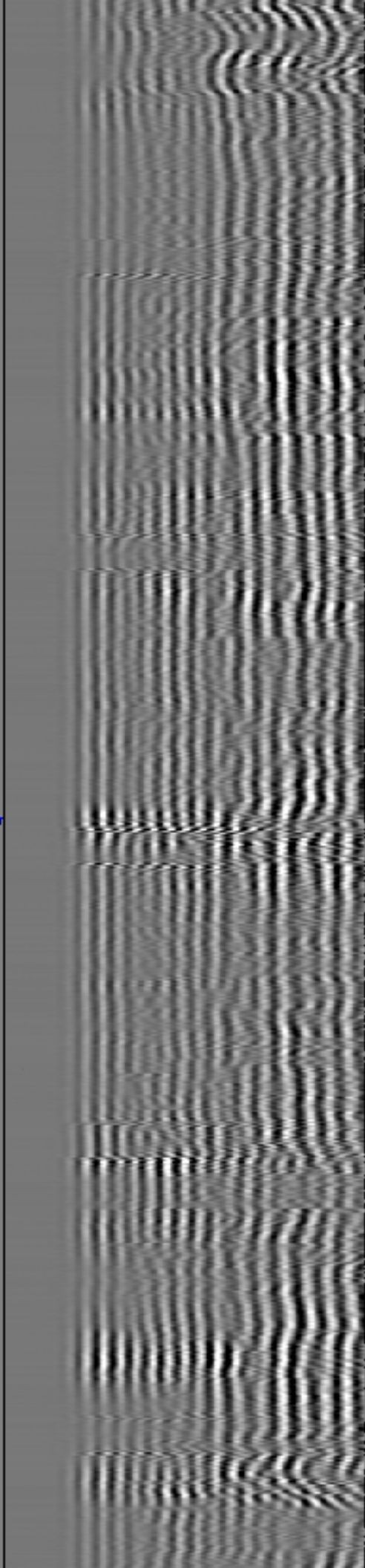
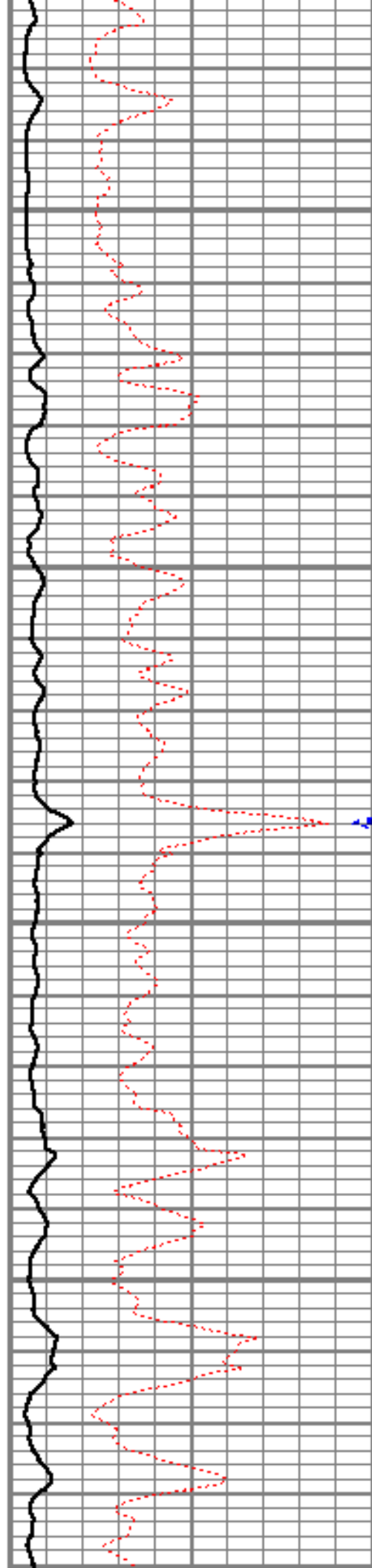



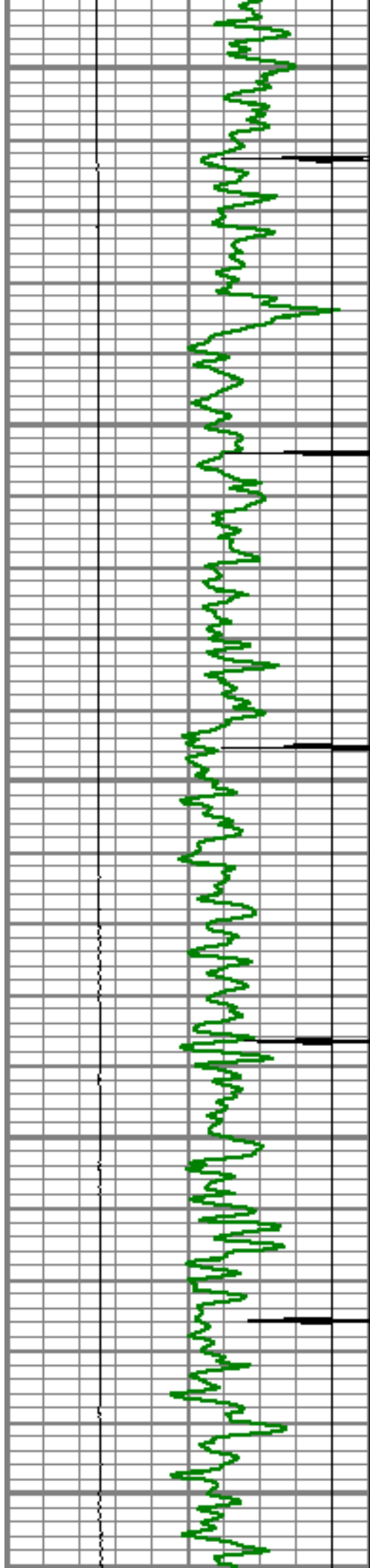

6550

6600

6650

6700

6750

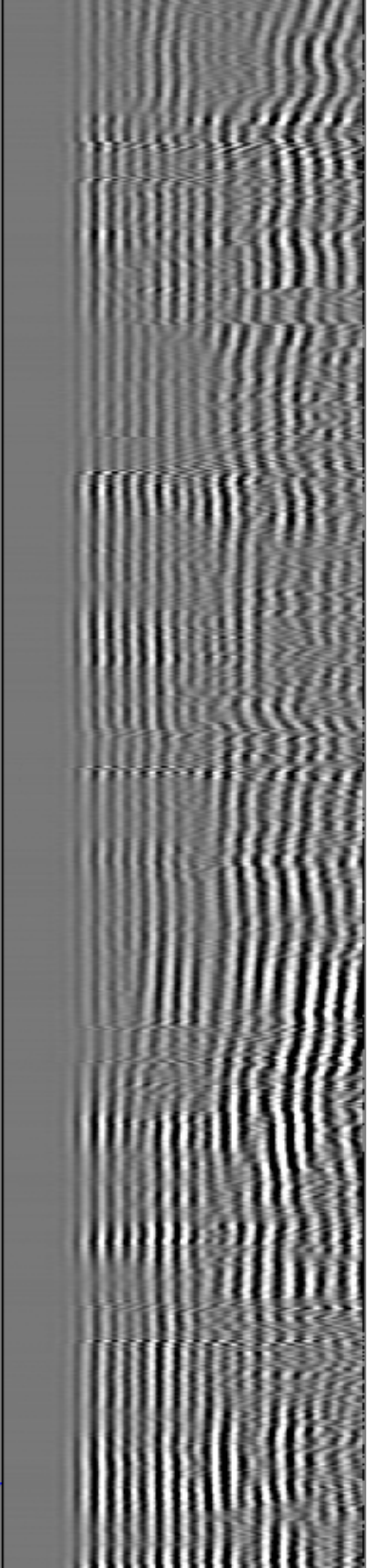
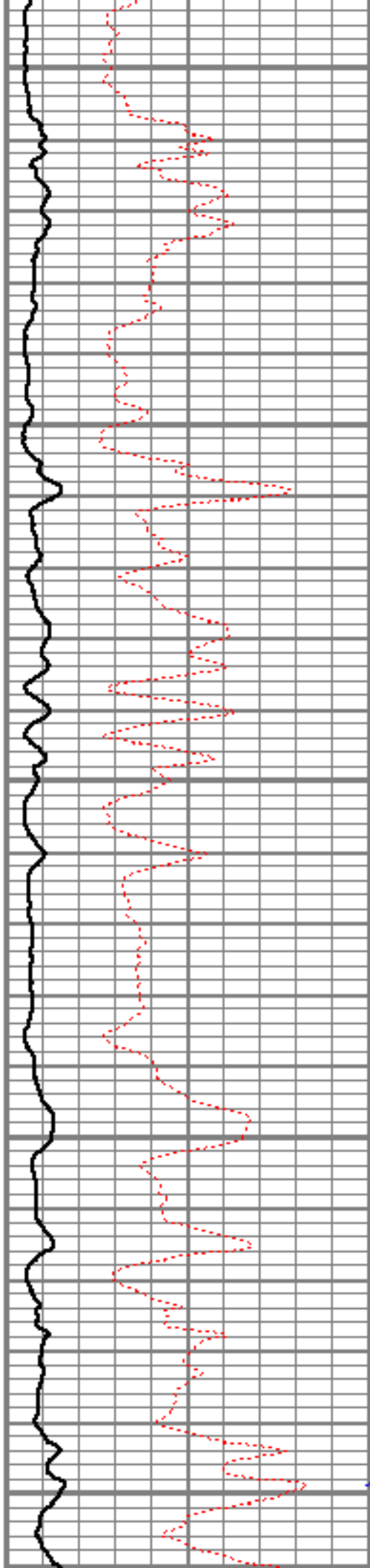

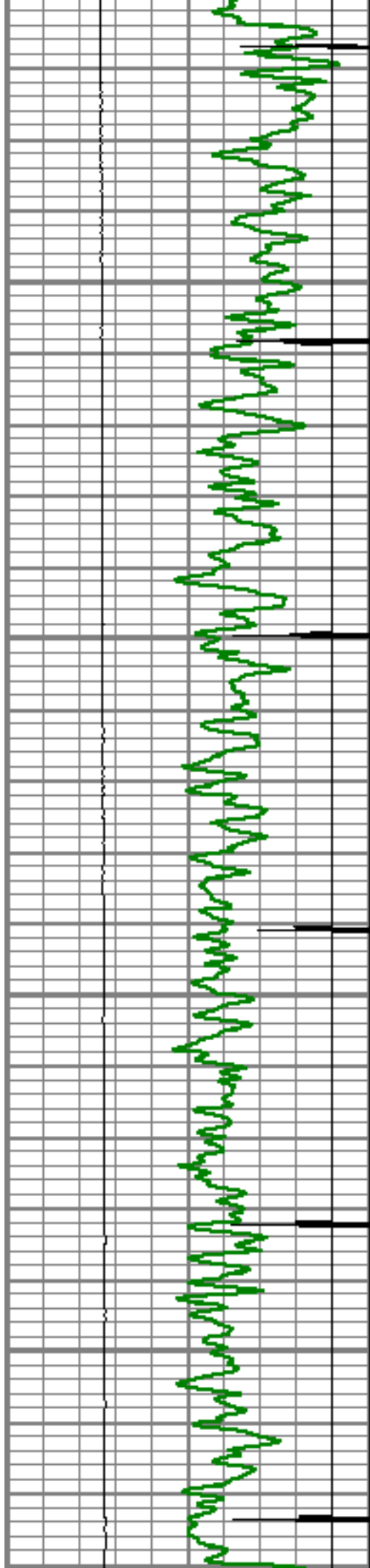

6800

6850

6900

6950

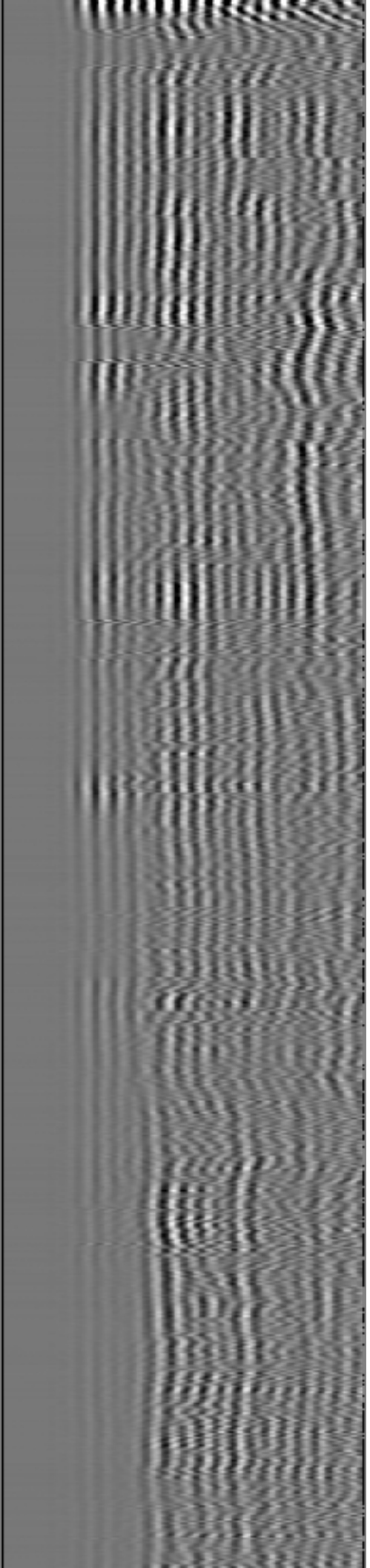
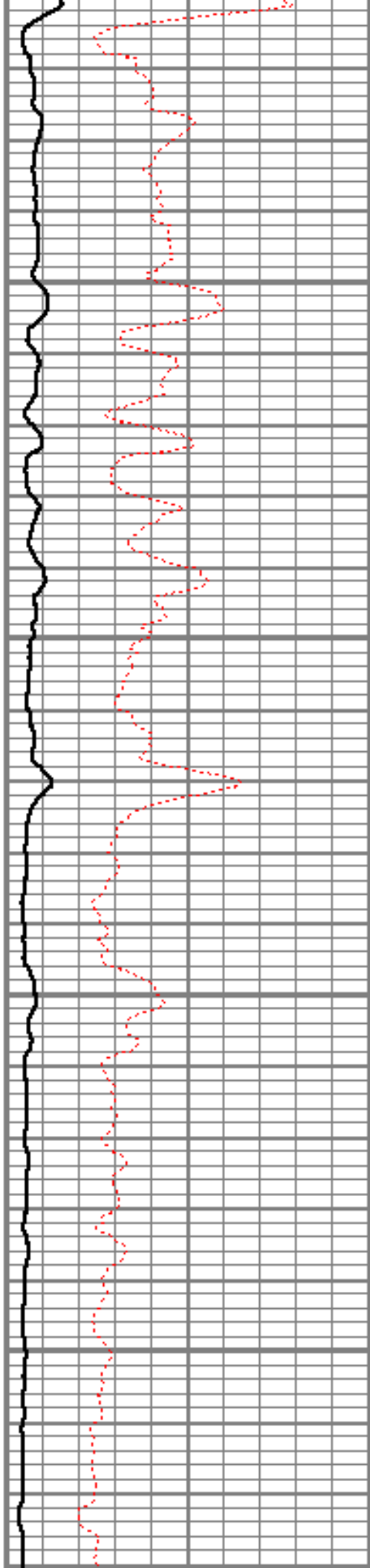

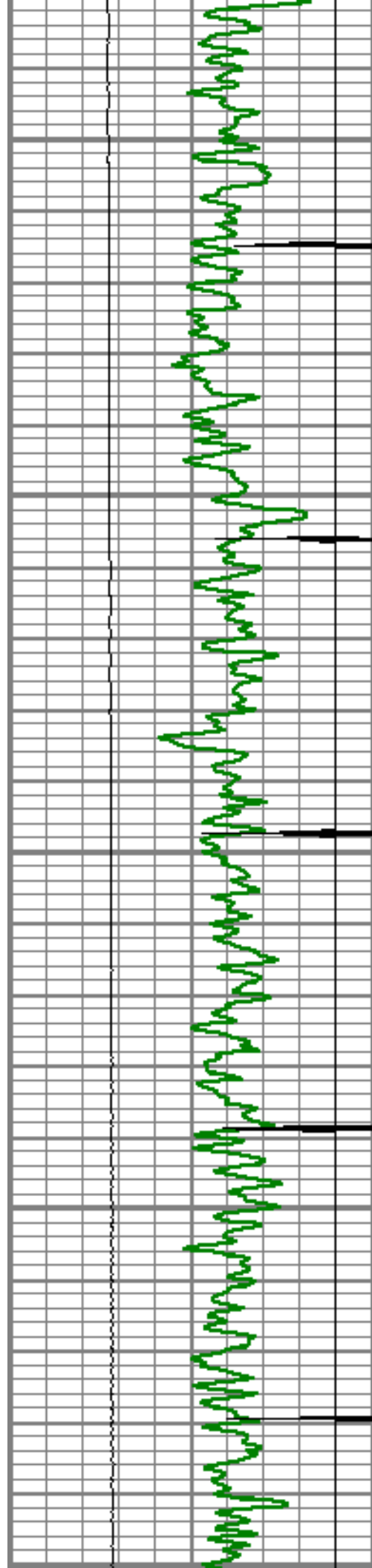

7000

7050

7100

7150

7200

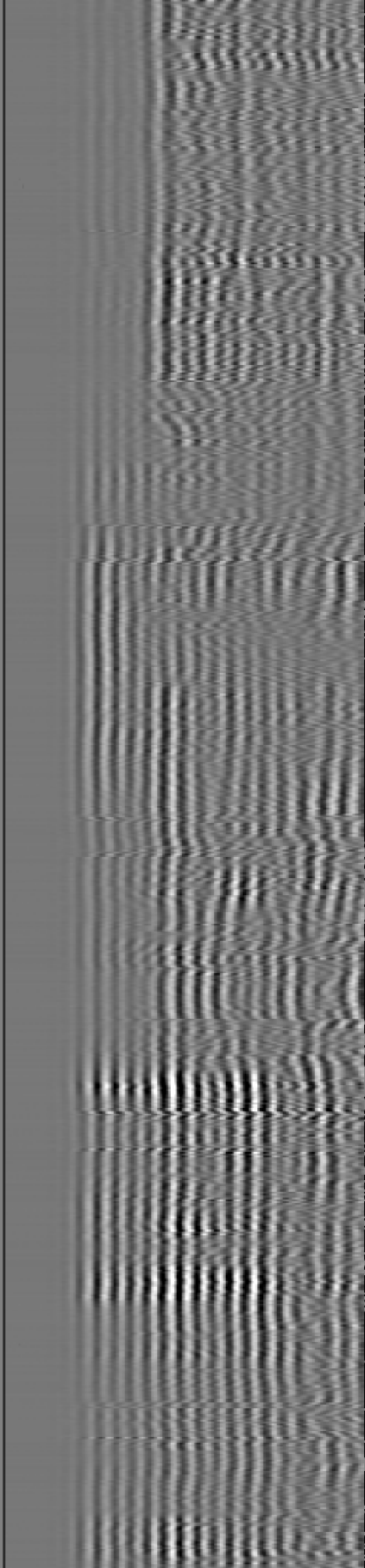
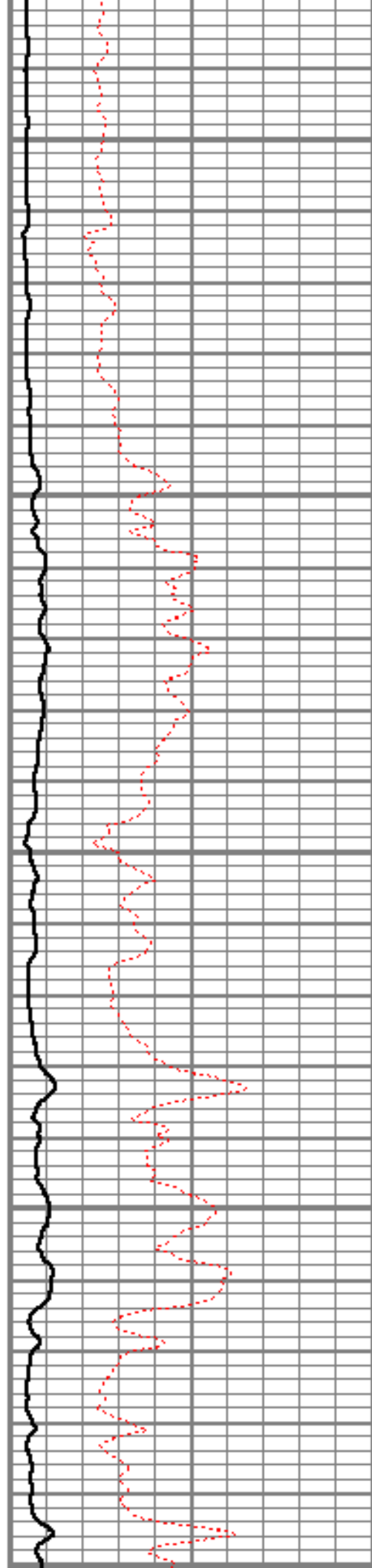



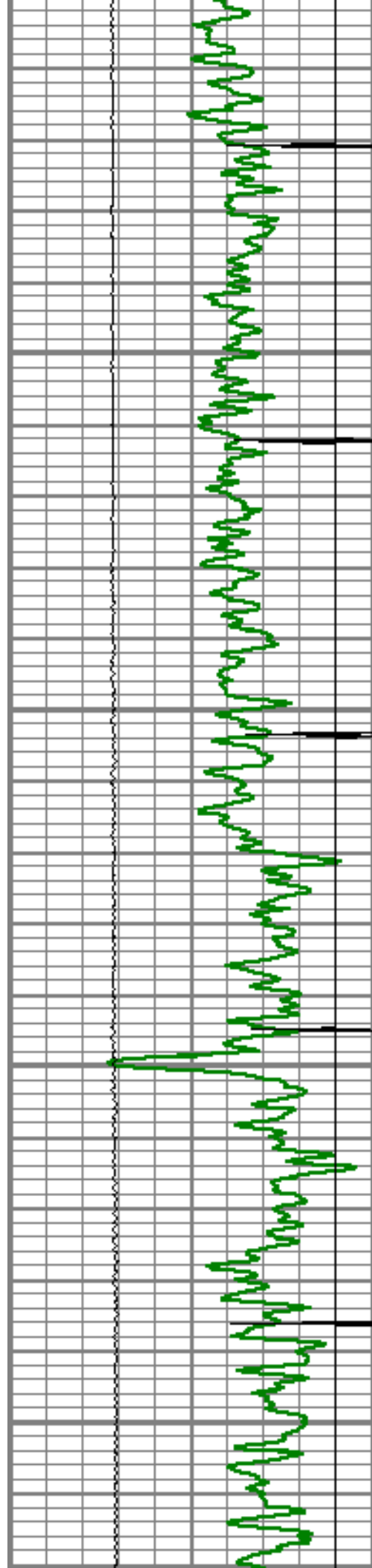

7250

7300

7350

7400

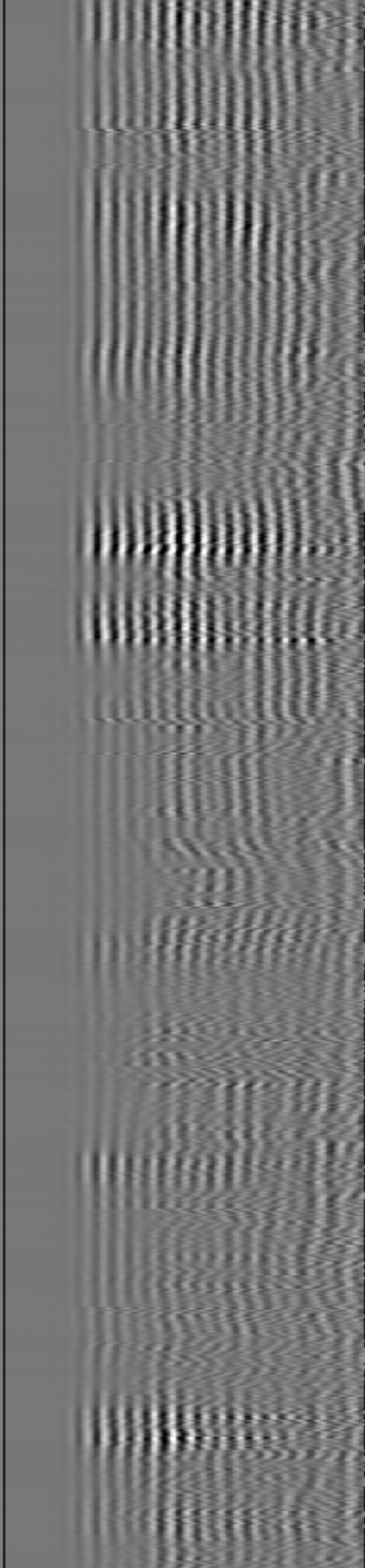
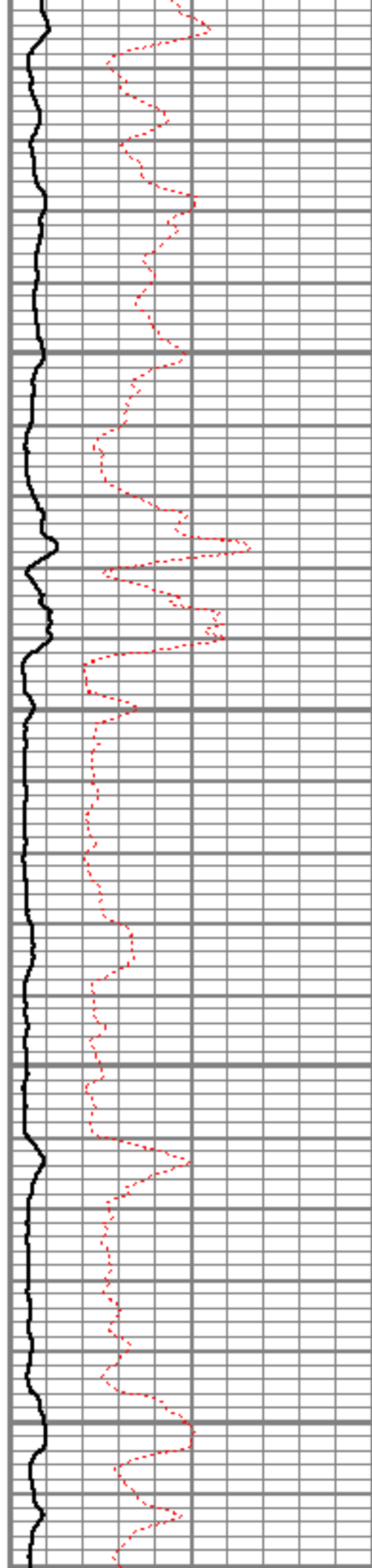



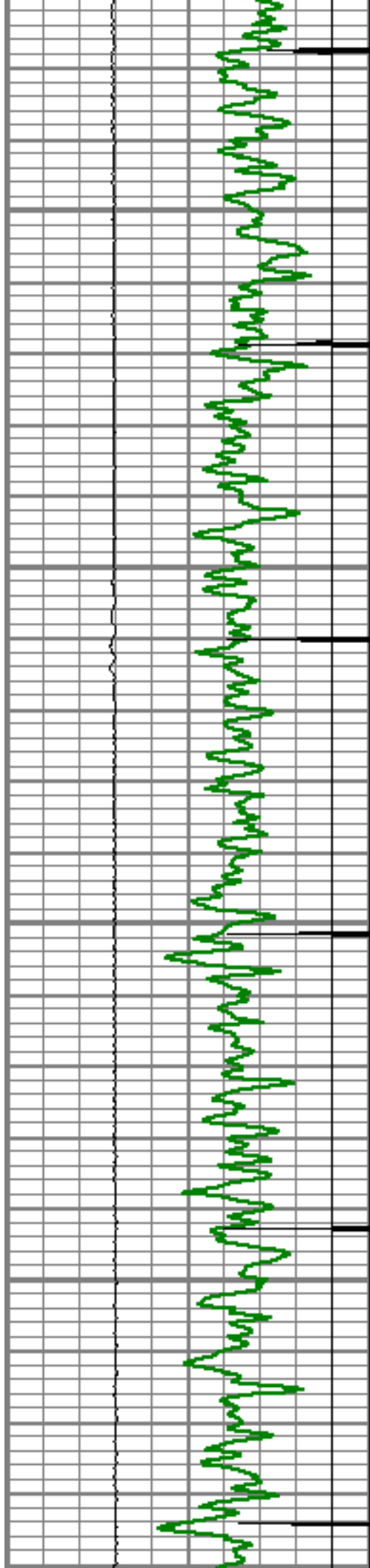

7450

7500

7550

7600

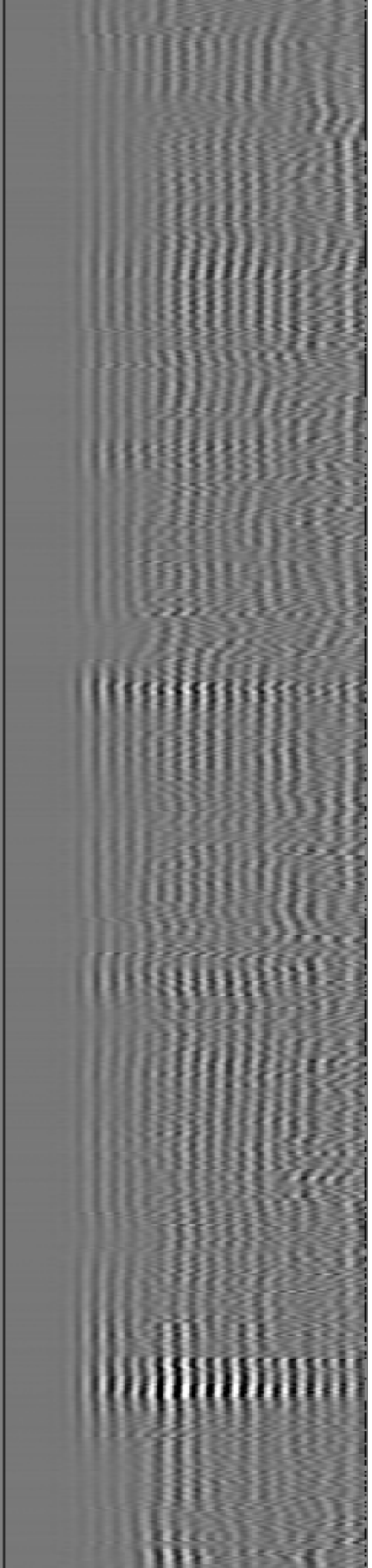
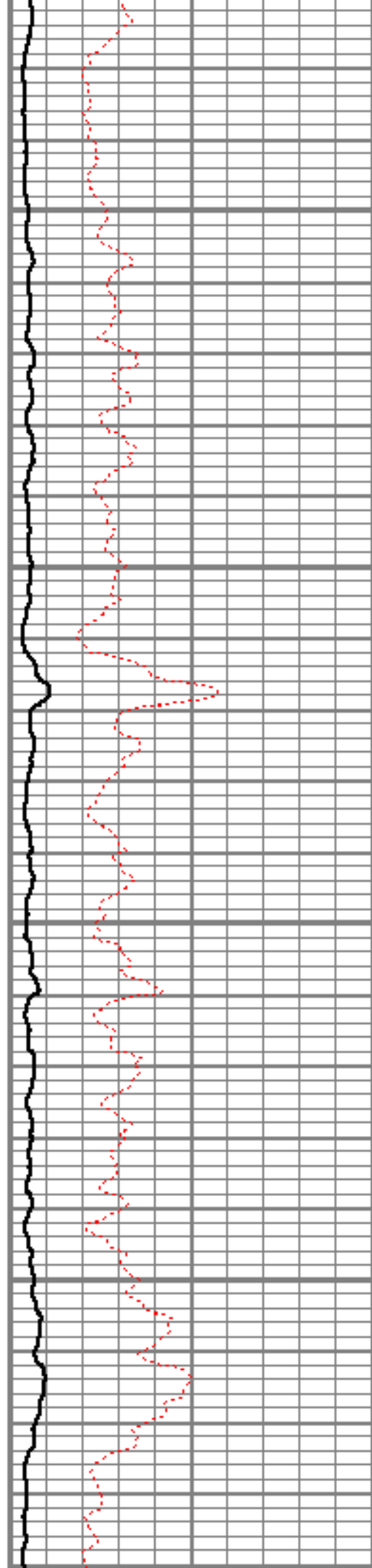

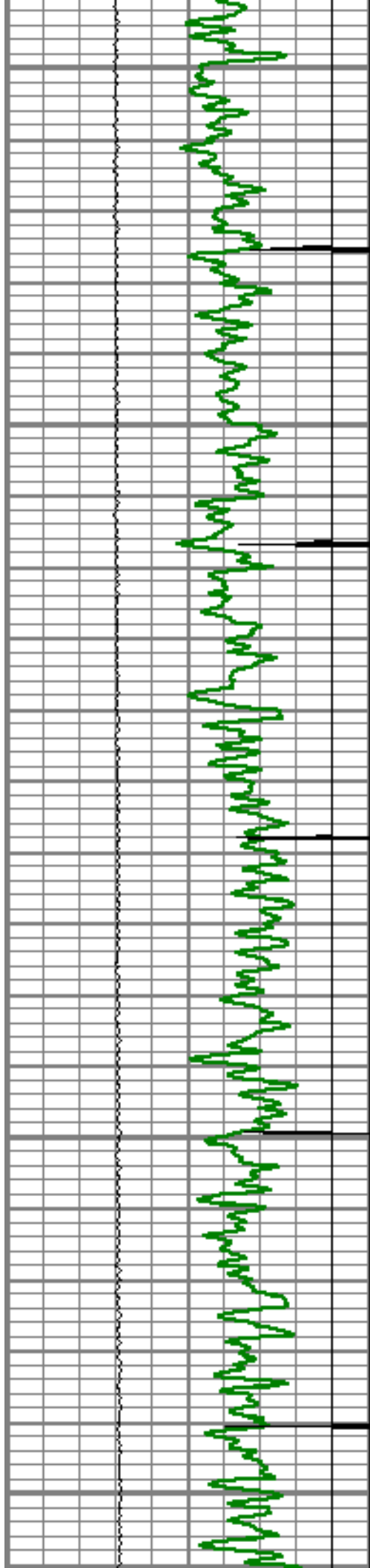

7650

7700

7750

7800

7850

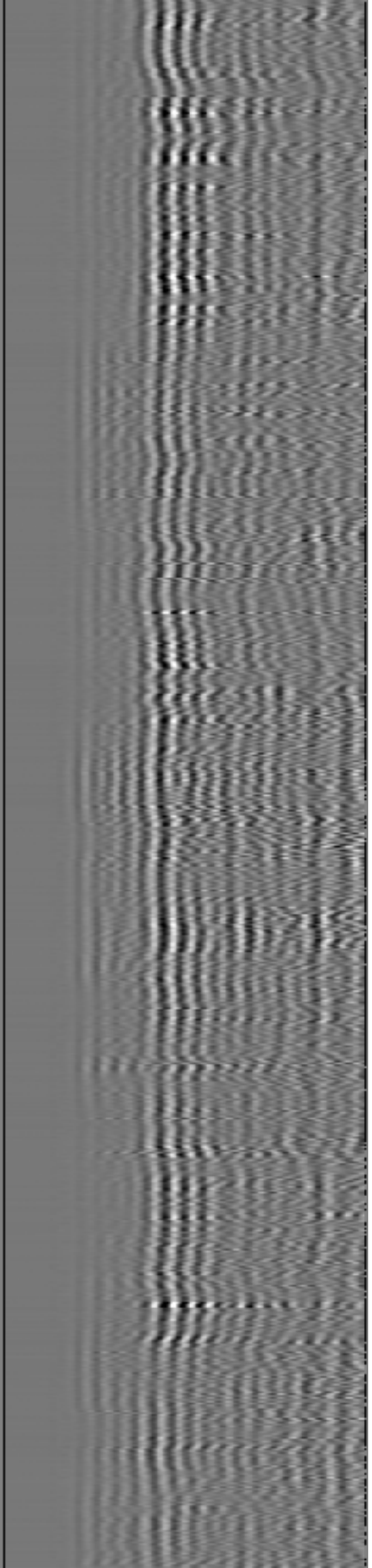
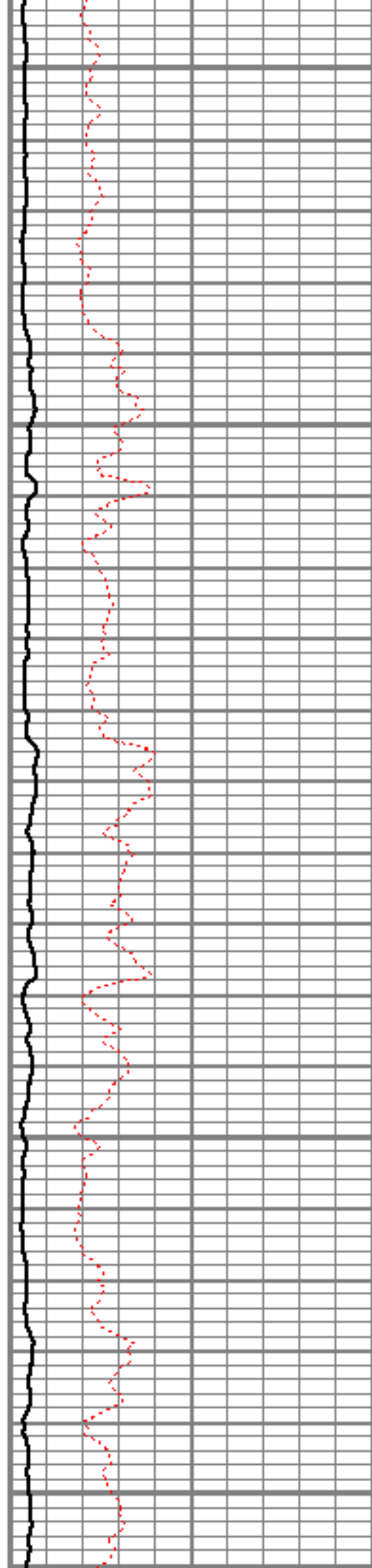

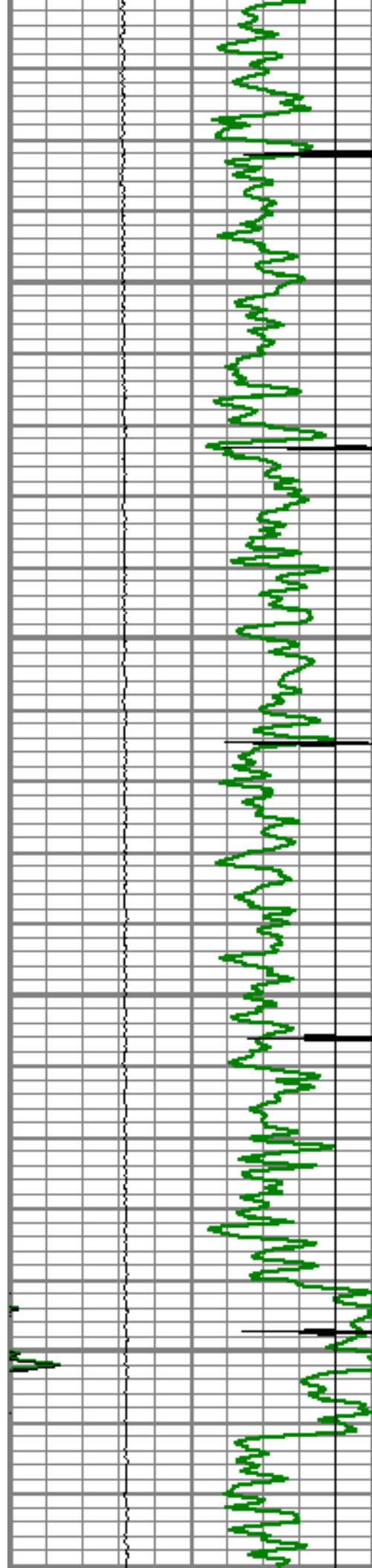

7900

7950

8000

8050

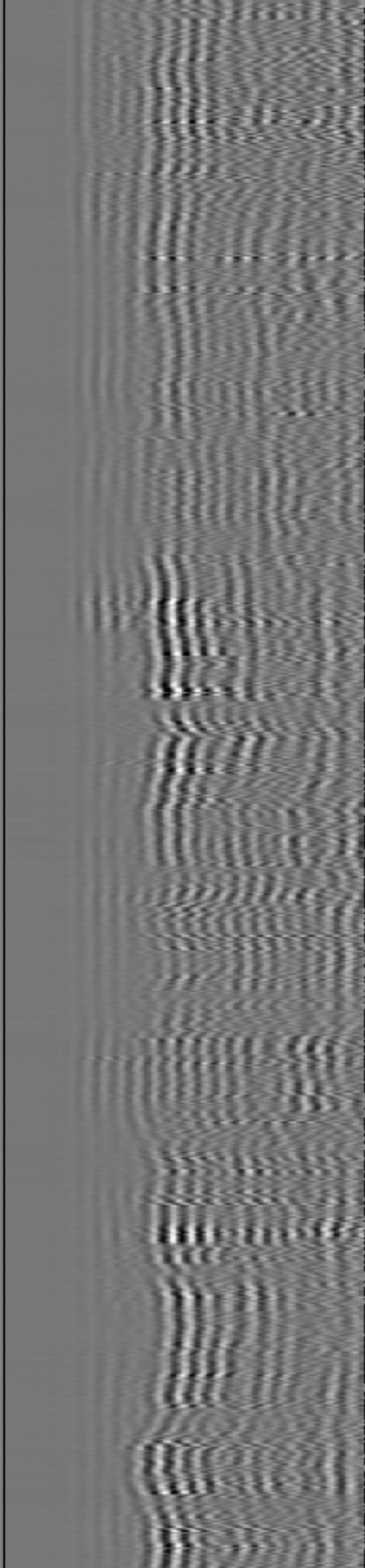
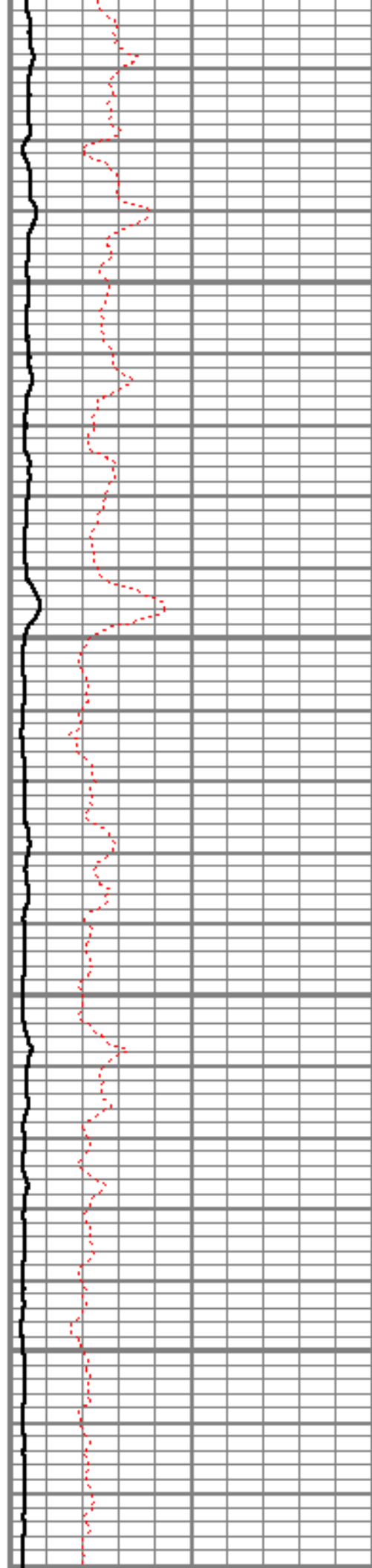



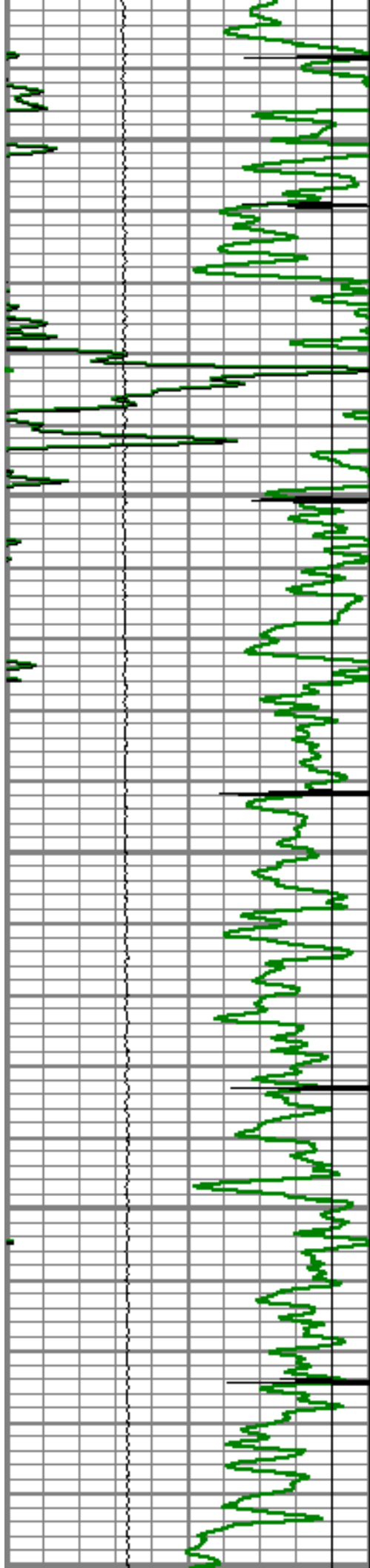

Short Joint

8100

8150

8200

8250

8300

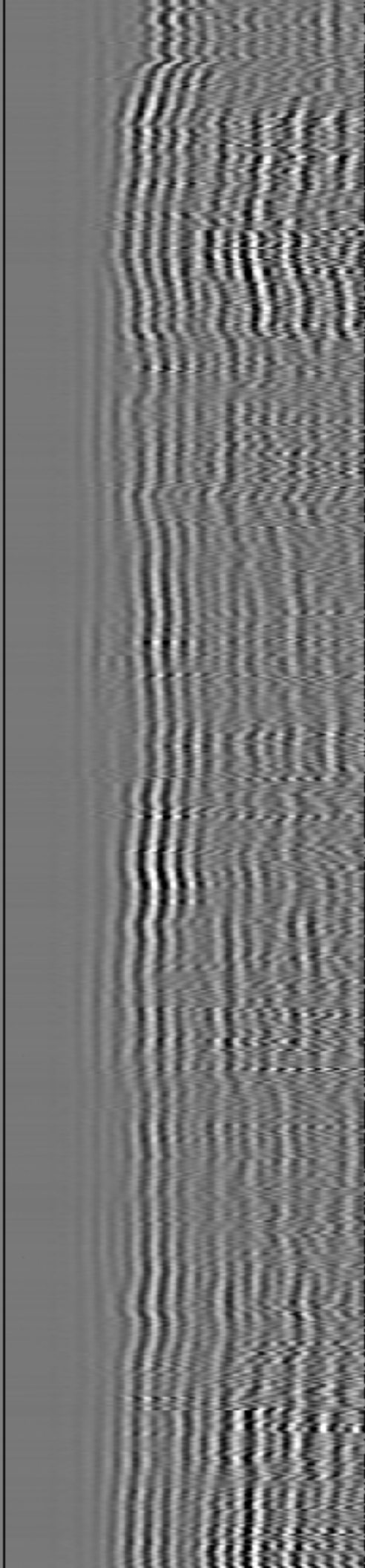
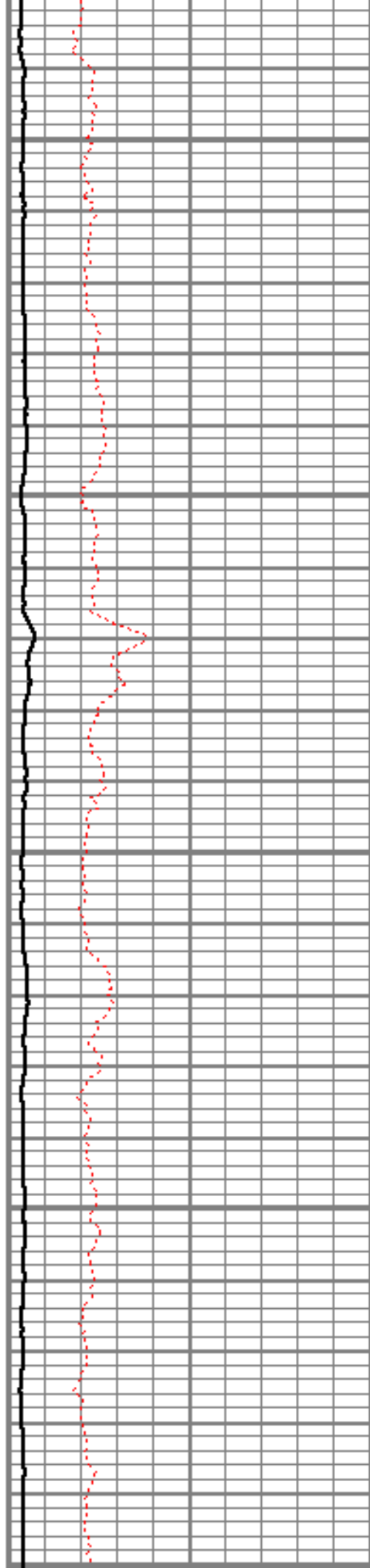



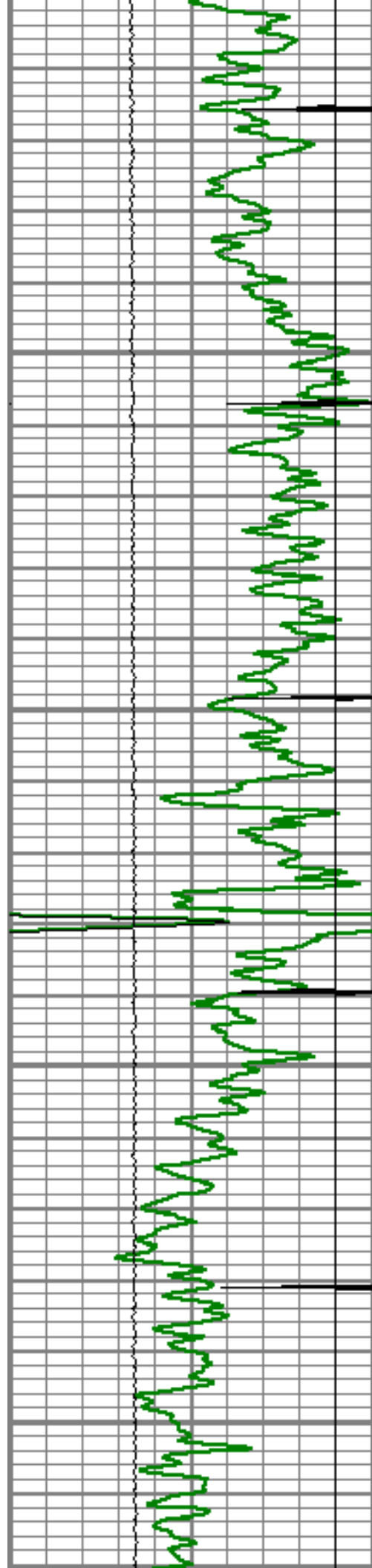

8350

8400

8450

8500

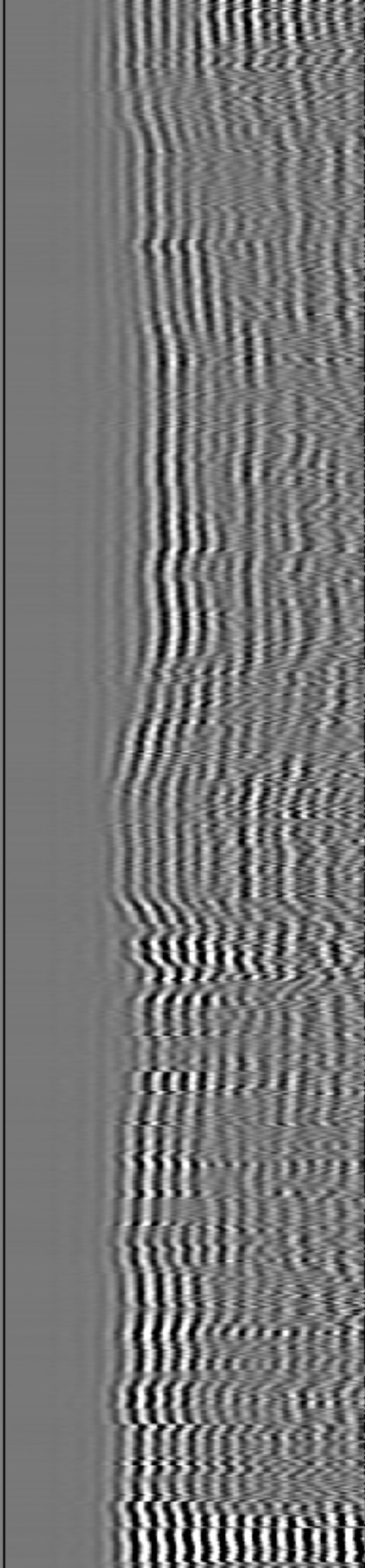
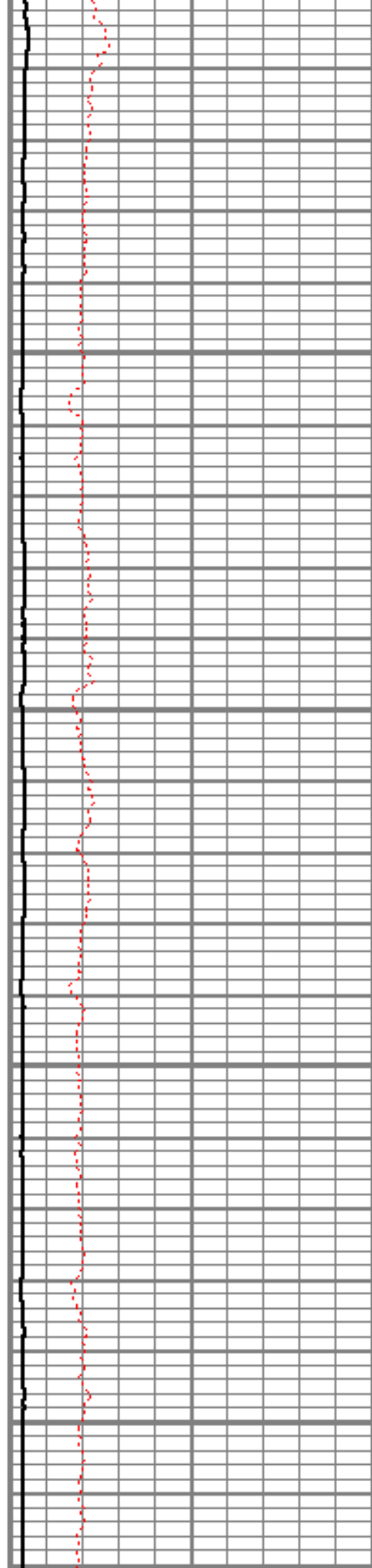

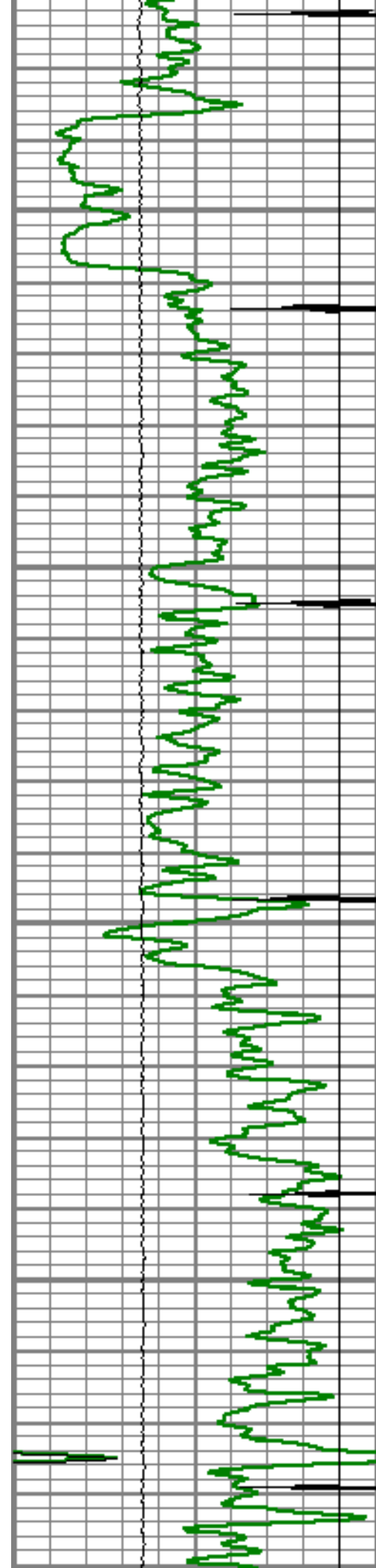

8550

8600

8650

8700

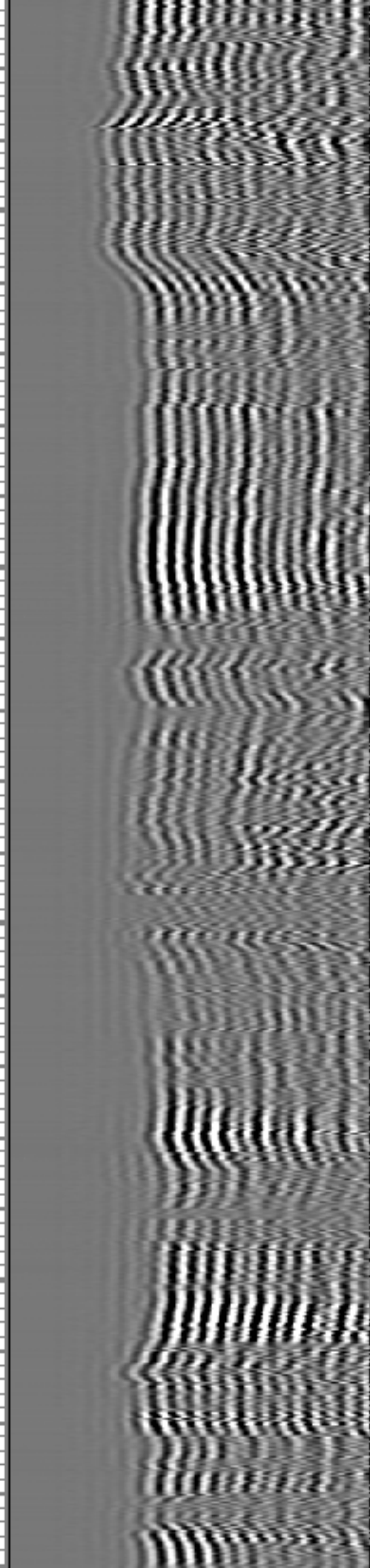
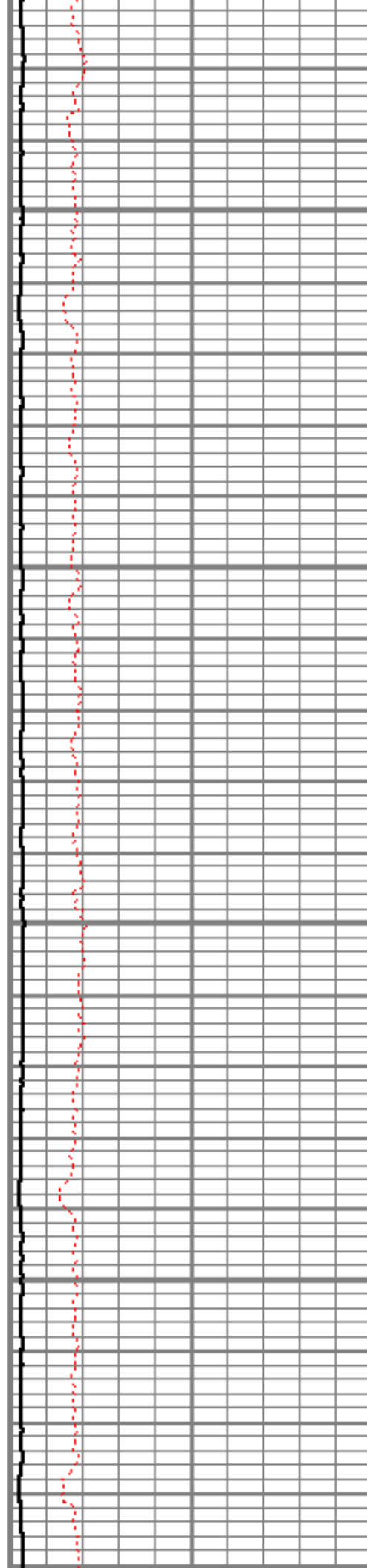

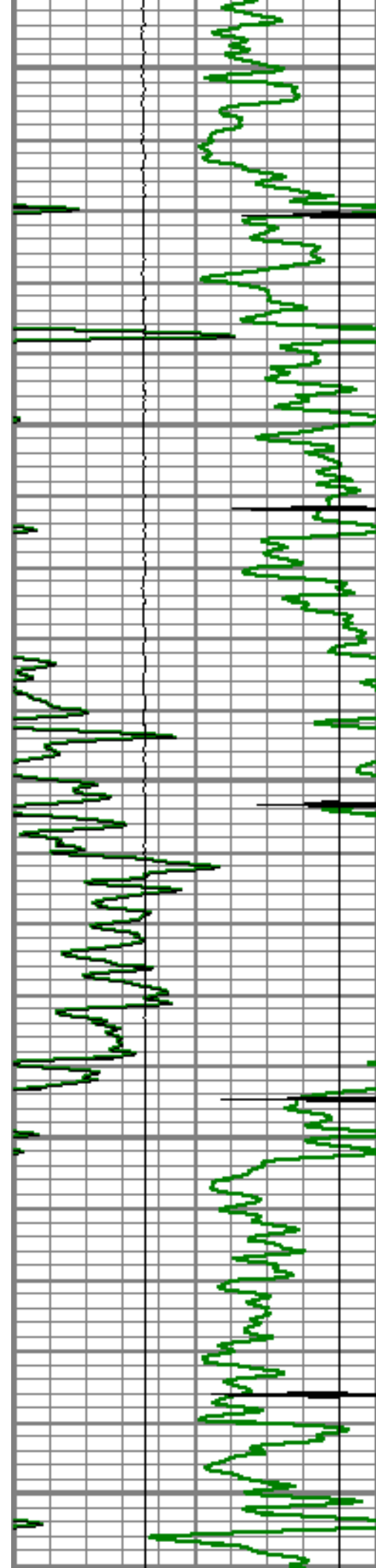

8750

8800

8850

8900

8950

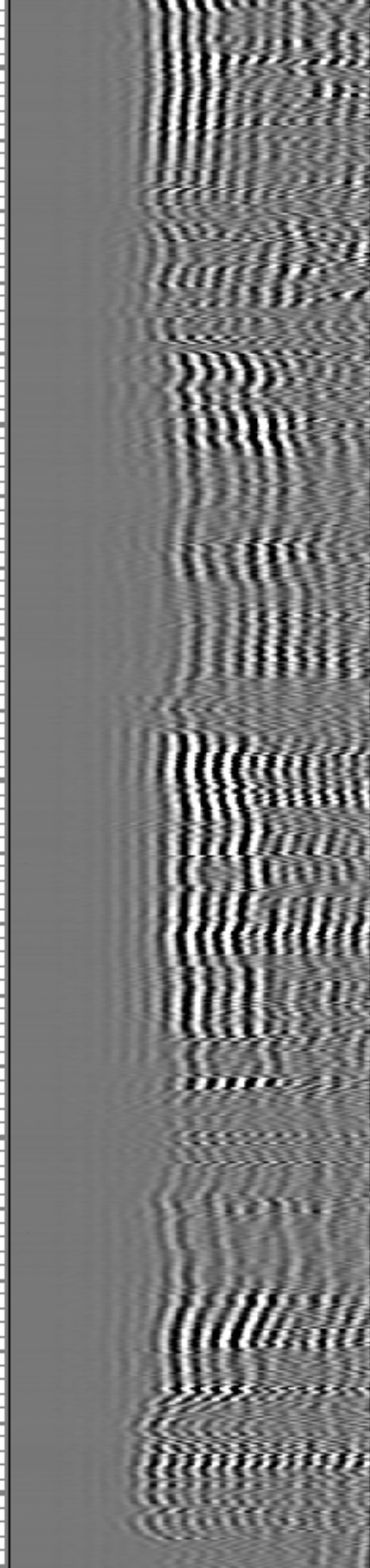
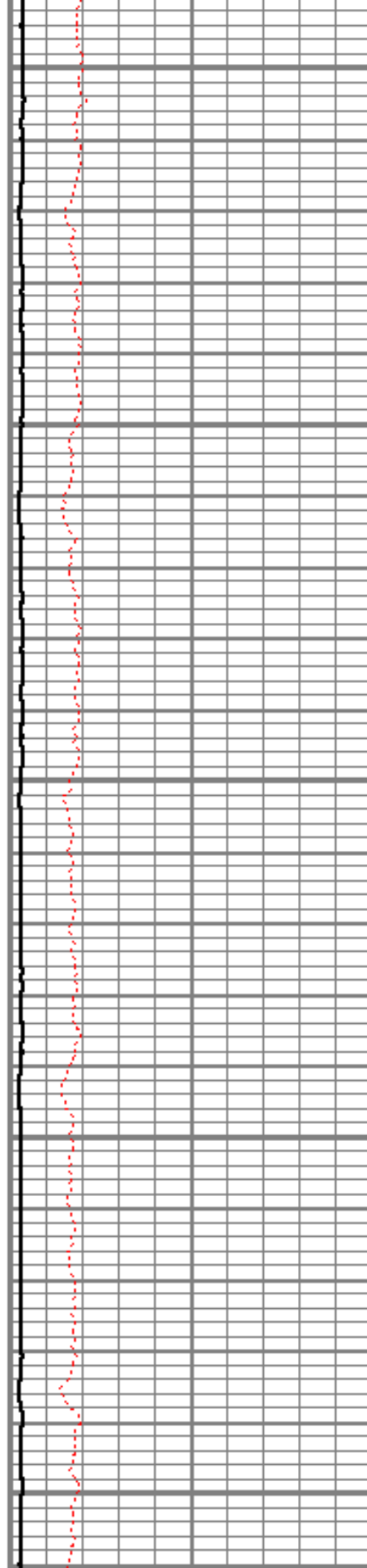

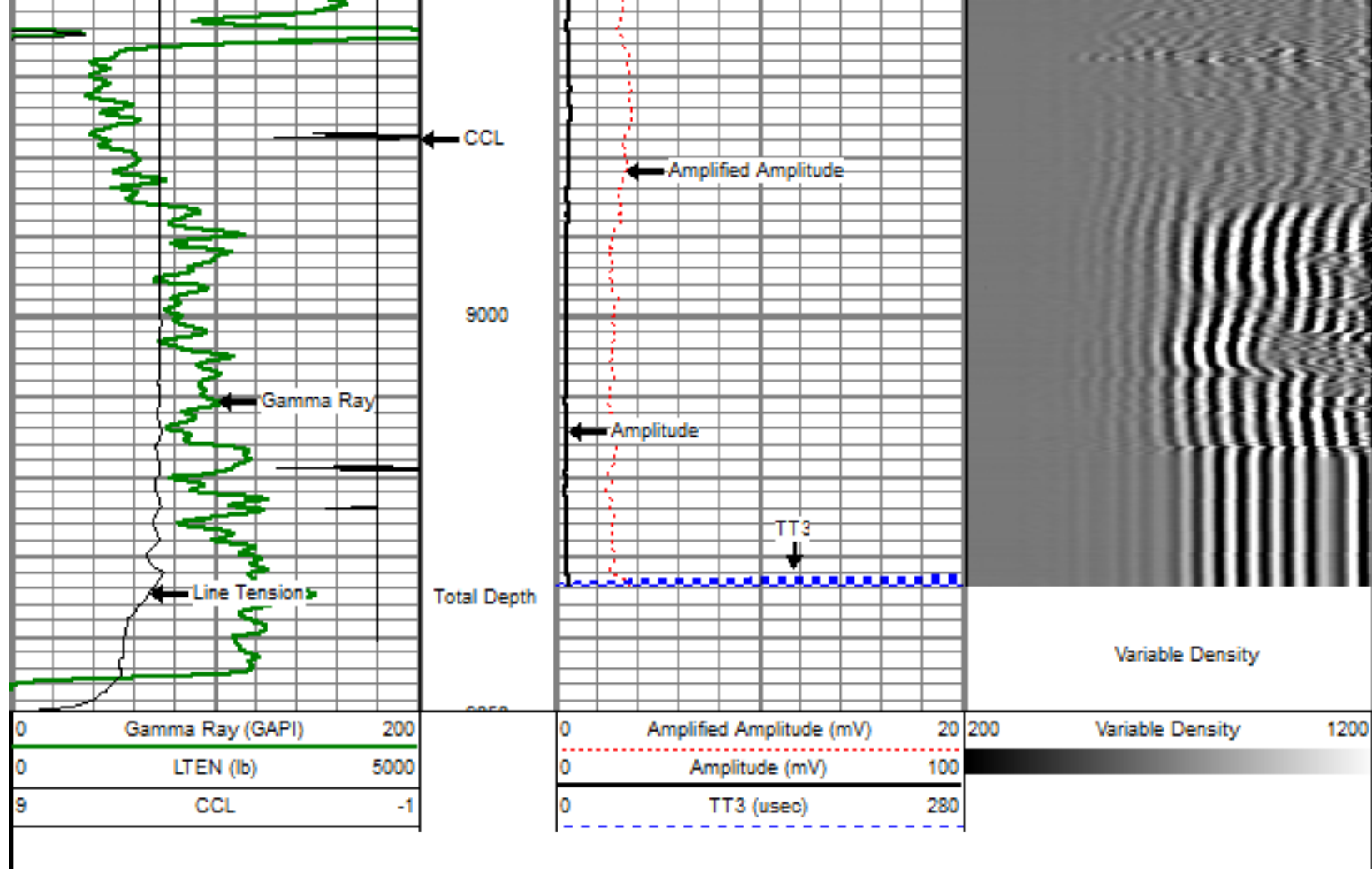

Sensor	Offset (ft)	Schematic	Description	Len (ft)	OD (in)	Wt (lb)
			titan Titan Cable Head Go Pin.	1.02	1.44	1.50
			Centralizer-Probe (CENT-PROBE-1) Probe Bowspring Centralizer	2.88	2.75	10.00
WVF3	16.56		CBL-PRB_CBL_DIGITAL (PRB_CBL_DIG_28.77.1) Probe 2.75" Dual Receiver Bond		2.75	60.00
WVF5	15.56					





			Centralizer-Probe (CENT-PROBE-2) Probe Bowspring Centralizer	2.88	2.75	10.00
CCL	8.21		CCL-PRB_CCL_2MAG (PRB_CCL_2MAG_02.02) Probe 2 Magnet CCL	02.02	2.75	
GR	3.63		GR-PROBE_GR (PRB_GR_275_01) Probe stand alone Gamma Ray Tool	4.54	2.75	30.00
TEMP	0.17		TEMP-Comprobe (TEMP_CMPRB_1375_01) Positive pulse Temp tool	2.88	1.38	15.00
Dataset: pratt22-29.db: field/well/run1/pass3 Total Length: 24.98 ft Total Weight: 126.50 lb O.D. 2.75 in						



Company ENCANA OIL & GAS (USA)  
Well PRATT 22-29  
Field WATTENBERG  
County WELD  
State COLORADO