

SITE CIVIL CONSTRUCTION DOCUMENTS  
LOCATED IN SECTION 5, TOWNSHIP 7 NORTH, RANGE 90 WEST OF THE 6TH P.M.  
MOFFAT COUNTY, STATE OF COLORADO

3. ALL WORK WITHIN PUBLIC RIGHTS-OF-WAY AND/OR EASEMENT AND ALL ON-SITE UTILITY WORK SHALL CONFORM TO THE TECHNICAL SPECIFICATIONS AND DESIGN CRITERIA FOR PUBLIC IMPROVEMENT PROJECTS OF MOFFAT COUNTY AND THE GRANTOR OF THE EASEMENT.
2. ALL MATERIALS AND WORKMANSHIP SHALL BE IN CONFORMANCE WITH THE LATEST STANDARDS AND SPECIFICATIONS OF THE APPROPRIATE GOVERNING AGENCY. THE CONTRACTOR SHALL HAVE IN HIS POSSESSION AT ALL TIMES (1) SIGNED COPY OF THE PLANS, STANDARDS, AND SPECIFICATIONS AS APPROVED BY THE APPROPRIATE GOVERNING AGENCY, THE CONTRACTOR SHALL OBTAIN WRITTEN APPROVAL FOR ANY VARIANCE TO THE ABOVE DOCUMENTS.
3. THE CONTRACTOR SHALL OBTAIN, AT HIS OWN EXPENSE, ALL APPLICABLE CODES, LICENSES, STANDARDS, PERMITS, BONDS, ETC. WHICH ARE NECESSARY TO PERFORM THE PROPOSED WORK.
4. THE EXISTING UTILITY LOCATIONS SHOWN ON THE PLANS ARE APPROXIMATE AND MAY NOT INCLUDE ALL LINES PRESENT. THE CONTRACTOR WILL BE RESPONSIBLE FOR CALLING THE UTILITY NOTIFICATION CENTER OF COLORADO AT 811 AND COORDINATING FIELD LOCATIONS OF EXISTING UNDERGROUND UTILITIES PRIOR TO BEGINNING GRADING AND UTILITY WORK.
5. LOCATIONS AND ELEVATIONS OF EXISTING IMPROVEMENTS TO BE MET (OR AVOIDED) BY WORK TO BE DONE SHALL BE CONFIRMED BY THE CONTRACTOR THROUGH FIELD EXPLORATIONS PRIOR TO CONSTRUCTION. CONTRACTOR SHALL REPORT TO THE ENGINEER ANY DISCREPANCIES BETWEEN HIS MEASUREMENTS AND THESE PLANS.
6. ANY CONSTRUCTION DEBRIS OR MUD DROPPED INTO MANHOLES, INLETS, PIPES OR TRACKED ONTO EXISTING ROADWAYS SHALL BE REMOVED IMMEDIATELY BY THE CONTRACTOR. THE CONTRACTOR SHALL REPAIR ANY EXCAVATIONS OR PAVEMENT FAILURES CAUSED BY HIS CONSTRUCTION. THE CONTRACTOR SHALL PROPERLY BARRICADE THE CONSTRUCTION SITE UNTIL CONSTRUCTION IS COMPLETE.
7. PRIOR TO BEGINNING THE WORK, THE CONTRACTOR SHALL OBTAIN ANY WRITTEN AGREEMENTS FOR INGRESS AND EGRESS TO THE WORK FROM ADJACENT PRIVATE PROPERTY OWNERS. ACCESS TO ANY ADJACENT PRIVATE PROPERTY SHALL BE MAINTAINED THROUGHOUT THE CONSTRUCTION PERIOD.
8. THE CONTRACTOR SHALL BE RESPONSIBLE FOR OBTAINING ALL PERMITS NOT OBTAINED BY THE OWNER OR OWNER'S REPRESENTATIVES AND PAY ALL FEES AS REQUIRED BY THE CONSTRUCTION COVERED IN THESE PLANS.
9. EXCEPT FOR MATERIALS DESIGNED TO BE RELOCATED ON THIS PLAN, ALL OTHER CONSTRUCTION MATERIALS SHALL BE NEW.
10. NO WORK SHALL BE BACKFILLED (INCLUDING BEDDING MATERIAL ABOVE THE SPRING LINE OF THE PIPE) UNTIL THE CONSTRUCTION HAS BEEN INSPECTED AND APPROVED FOR BACKFILLING BY THE APPROPRIATE GOVERNING AGENCY.
11. ALL WORK AND MATERIALS WILL BE SUBJECT TO INSPECTION AND APPROVAL BY THE OWNER OR THE OWNERS REPRESENTATIVE.
12. SHOP DRAWINGS AND MATERIAL SPECIFICATIONS SHALL BE SUBMITTED TO OWNER/ENGINEER FOR REVIEW AND APPROVAL PRIOR TO PLACEMENT OF MATERIAL.
13. ALL WORK SHALL CONFORM TO ALL LOCAL, STATE, AND FEDERAL APPLICABLE LAWS AND REGULATIONS.
14. ALL ESTIMATES OF QUANTITIES ARE FOR INFORMATIONAL PURPOSES ONLY. CONTRACTOR AND SUBCONTRACTORS SHALL BE RESPONSIBLE FOR DETERMINING ALL QUANTITIES. CONTRACTOR SHALL PROVIDE ALL WORK AND MATERIALS AS SHOWN ON THESE PLANS.
15. THE CONTRACTOR SHALL BE RESPONSIBLE FOR JOB SITE SAFETY OF HIS OWN PERSONNEL, ALL VISITORS TO THE SITE, AND THE GENERAL PUBLIC INCLUDING, BUT NOT LIMITED TO, TRENCH EXCAVATION AND SHORINGS, TRAFFIC CONTROL, AND SECURITY NOT LIMITED TO NORMAL WORKING HOURS.
16. THE CONTRACTOR SHALL BE RESPONSIBLE FOR REPAIRING ALL EXISTING FEATURES TO REMAIN THAT ARE DAMAGED DURING CONSTRUCTION ACTIVITIES TO EQUAL OR BETTER CONDITION, AT HIS OWN EXPENSE.
17. CONTRACTOR SHALL COORDINATE THE INSTALLATION OF ALL SITE IMPROVEMENTS (INCLUDING BUT NOT LIMITED TO: UTILITIES, STRUCTURES, PAVING, LANDSCAPING, ETC.) SUCH THAT NO DAMAGE IS DONE TO SITE IMPROVEMENTS (I.E.: SAWCUTTING NEW PAVEMENT). SITE IMPROVEMENTS DAMAGED DURING CONSTRUCTION SHALL BE REPAIRED OR REPLACED TO THE SATISFACTION OF THE OWNER AT NO ADDITIONAL COST TO THE OWNER.
18. IF, DURING THE CONSTRUCTION PROCESS, CONDITIONS ARE ENCOUNTERED WHICH COULD INDICATE THAT A PRIOR UNIDENTIFIED SITUATION IS PRESENT, THE CONTRACTOR SHALL CONTACT THE ENGINEER IMMEDIATELY.
19. THE CONTRACTOR SHALL REMOVE ALL DEBRIS RESULTING FROM WORK UNDER THIS CONTRACT TO AN APPROVED DUMP SITE.
20. DIMENSIONS SHOWN ON THE PLANS ARE TO FACE OF CURB LINE IN CURBED AREA AND EXTERIOR FACE OF BUILDING, AND TO CENTERLINE OF UTILITIES, UNLESS OTHERWISE SPECIFIED.
21. USE ONLY DIMENSIONS PROVIDED ON THESE PLANS. DO NOT SCALE DRAWINGS. INFORM ENGINEER OF ANY DISCREPANCIES AND/OR MISSING INFORMATION.
22. THE CONTRACTOR SHALL BE RESPONSIBLE FOR MAINTAINING ACCESS TO ADJACENT PARCELS DURING ALL HOURS OF OPERATION FOR THE BUSINESSES LOCATED ON THOSE PARCELS.
23. CONTRACTOR TO OBTAIN TEMPORARY POWER, TELEPHONE AND WATER FOR THE SITE AS NEEDED.
24. CONTRACTOR MUST COORDINATE CONSTRUCTION WITH OWNER/ADJACENT PROPERTY OWNER'S CONSTRUCTION MANAGER.
25. THE CONTRACTOR SHALL OBTAIN A COPY OF THE STANDARD SPECIFICATIONS AND DETAILS OF ALL AGENCIES EXERCISING JURISDICTION OVER THIS PROJECT. A COPY OF THESE SPECIFICATIONS AND DETAILS SHALL BE MAINTAINED ON THE JOBSITE AT ALL TIMES. A COPY OF ALL APPLICABLE STANDARD DETAILS AND SPECIFICATIONS ARE INCORPORATED HEREIN BY REFERENCE.
26. THE CONTRACTOR SHALL BE RESPONSIBLE FOR KEEPING ADJACENT COUNTY ROADS FREE AND CLEAN OF ALL DEBRIS AND DIRT FROM THE JOB SITE.
27. THE GEOSYNTHETICS HAVE BEEN SELECTED TO MEET OR EXCEED THE REQUIREMENTS INDICATED ON DESIGN DRAWINGS AND IN SPECIFICATIONS. A TEXTURED PRIMARY LINER IS RECOMMENDED. PLACING TEXTURED SIDE DOWN WILL ENHANCE GEOSYNTHETIC ANCHORAGE ON THE STEEP SLOPES. ALTERNATES TO THE MATERIALS SPECIFIED ARE SELECTED SHALL BE APPROVED BY THE ENGINEER.

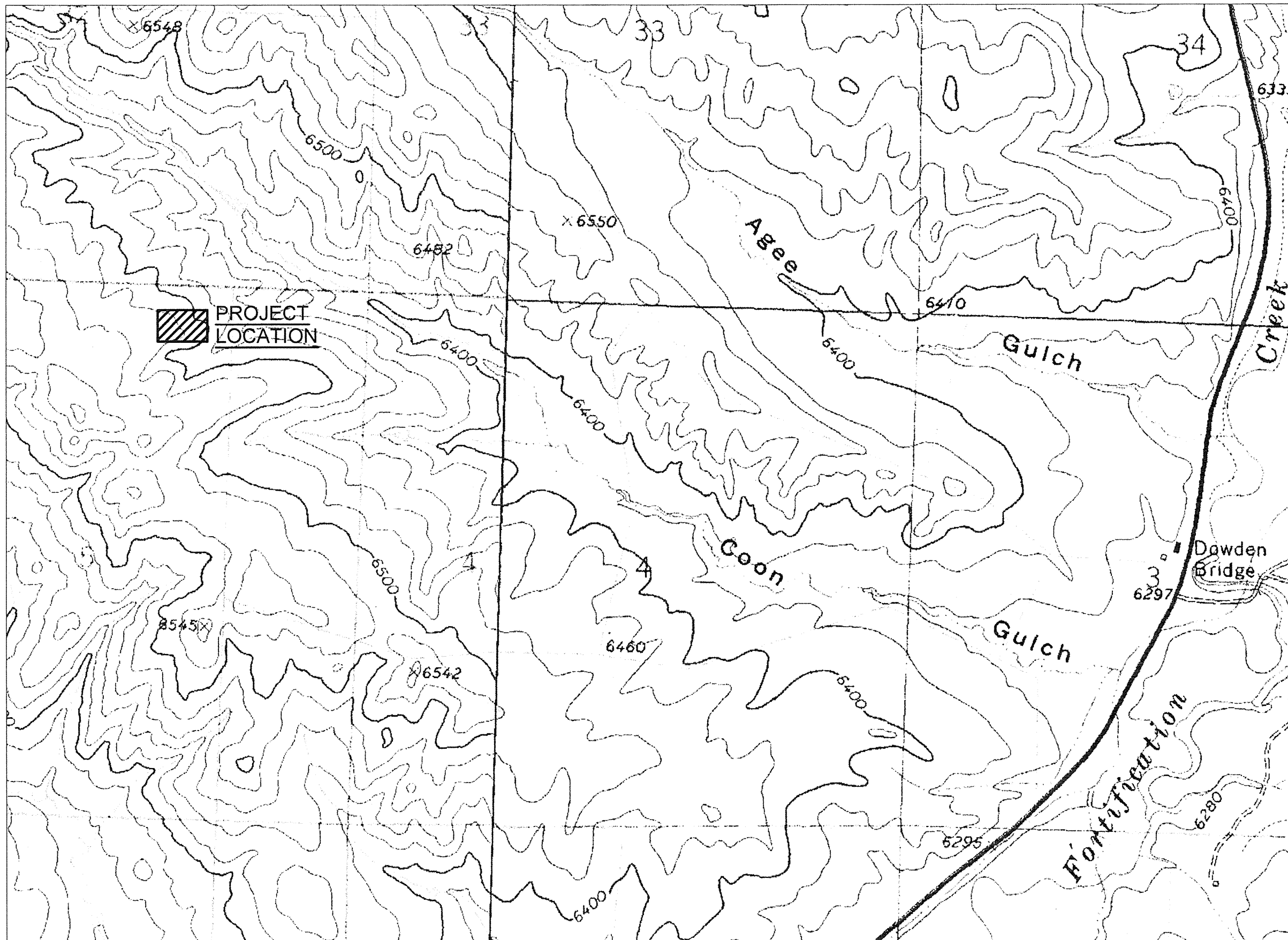

1. THE CONTRACTOR IS RESPONSIBLE FOR PROTECTION OF ALL PROPERTY CORNERS. ANY PROPERTY CORNERS DISTURBED OR DAMAGED BY GRADING ACTIVITIES SHALL BE RESET BY A PROFESSIONAL LAND SURVEYOR LICENSED IN THE STATE OF COLORADO, AT THE CONTRACTORS EXPENSE.
2. THE CONTOUR LINES SHOWN ARE TO FINISH GRADE FOR SURFACE OF ROADWAY, SURFACE OF POND, ETC. ALL SPOT ELEVATIONS SHOWN ARE TO FLOWLINE UNLESS OTHERWISE INDICATED. REFERS TO TYPICAL SECTIONS FOR MULCH, SOD, PAVING, SLAB AND AGGREGATE BASE THICKNESS TO DEDUCT FOR GRADING LINE ELEVATIONS.
3. THE CONTRACTOR SHALL FINISH GRADE SLOPES AS SHOWN NO STEEPER THAN ONE FOOT VERTICAL IN THREE FEET HORIZONTAL UNLESS OTHERWISE SPECIFIED.
4. THE CONTRACTOR SHALL CLEAN OUT ALL EXISTING AND PROPOSED INLETS, PIPES AND MANHOLES OF DEBRIS AND SEDIMENT AT COMPLETION OF SITEWORK. THIS WORK SHALL BE DONE TO THE SATISFACTION OF THE OWNER.
5. CONTRACTOR SHALL COORDINATE TESTING ACTIVITIES WITH THE GEOTECHNICAL ENGINEER.
6. ALL GRADING, COMPACTION, AND PAVEMENT CONSTRUCTION WILL BE IN ACCORDANCE WITH RECOMMENDATIONS FROM A GEOTECHNICAL INVESTIGATION OBTAINED BY OWNER.

1. CONTRACTOR TO OBTAIN DEWATERING PERMIT FROM CDPHE PRIOR TO COMMENCING WORK. DISCHARGES SHALL BE MONITORED ACCORDING TO THE CONDITIONS OF THE CDPHE PERMIT.

SHEET INDEX	
SHEET NUMBER	SHEET TITLE
1	COVER SHEET
2	LOCATION MAP
3	SITE PLAN
4	GRADING PLAN
5	POND SECTIONS
6	DRAINAGE PLAN
7	DETAILS
8	DETAILS
9	BIRD NETTING LAYOUT PLAN

**OWNER:**  
**AXIA ENERGY**  
**1430 LARMER STREET**  
**SUITE 400**  
**DENVER, CO 80202**  
**PHONE: (720) 746-5212**  
**CONTACT: JESS PEONIO**

**SURVEYOR:**  
**UINTAH ENGINEERING & LAND SURVEYING**  
**85 SO. 200 EAST**  
**VERNAL, UTAH 84078**  
**PHONE: (435) 789-1017**  
**CONTACT: ZACH LEECH**

**ENGINEER:**  
OLSSON ASSOCIATES  
826 21 1/2 ROAD  
GRAND JUNCTION, CO 81505  
PHONE: (970) 263-7800  
CONTACT: WYATT POPP, PE

3. THIS PROJECT REQUESTS A PERMIT FOR STORMWATER DISCHARGE ASSOCIATED WITH CONSTRUCTION ACTIVITY FROM THE COLORADO DEPARTMENT OF PUBLIC HEALTH AND ENVIRONMENT. CONTRACTOR TO COMMENCE WORK ON THIS SITE ONLY AFTER AN ACTIVE PERMIT NUMBER HAS BEEN OBTAINED FROM THE COLORADO DEPARTMENT OF PUBLIC HEALTH AND ENVIRONMENT.
2. THE CONTRACTOR SHALL INSTALL EROSION/SEDIMENTATION CONTROLS PRIOR TO ANY SITE PREPARATION WORK (E.G., CLEARING, GRUBBING, OR EXCAVATION).
3. THE PLACEMENT OF EROSION/SEDIMENTATION CONTROLS SHALL BE IN ACCORDANCE WITH THE STORMWATER POLLUTION PREVENTION PLAN PREPARED FOR THE PROJECT.
4. CONTRACTOR TO ADJUST EROSION CONTROL MEASURES AS NEEDED FOR VARIOUS PHASES OF WORK.
5. CONTRACTOR TO ENSURE THAT NO DIRT AND SEDIMENT IS TRACKED ONTO ADJACENT ROADWAYS AND WATERWAYS.
6. A GROUNDWATER DISCHARGE PERMIT IS REQUIRED FROM THE STATE ENGINEER'S OFFICE, PRIOR TO PUMPING IT OUT.
7. GROUNDWATER SHALL BE SAMPLED AND SENT TO AN APPROVED LABORATORY FOR TESTING PRIOR TO BEING DISCHARGED. TESTING SHALL BE IN ACCORDANCE WITH PERMIT FOR STORMWATER DISCHARGE.
8. APPROVED EROSION AND SEDIMENT CONTROL "BEST MANAGEMENT PRACTICES" (BMPs) SHALL BE MAINTAINED AND KEPT IN GOOD REPAIR FOR THE DURATION OF THIS PROJECT. AT A MINIMUM, THE CONTRACTOR SHALL INSPECT ALL BMPs EVERY 14 DAYS, AND AFTER ALL SIGNIFICANT PRECIPITATION EVENTS I.E. RAINFALL, SNOWMELT, ALL NECESSARY MAINTENANCE AND REPAIR ACTIVITIES SHALL BE COMPLETED WITHIN TWENTY-FOUR (24) HOURS AFTER DIRECTION BY THE INSPECTOR. ACCUMULATED SEDIMENT AND CONSTRUCTION DEBRIS SHALL BE REMOVED WEEKLY FROM ALL BMPs, OR AT ANY TIME THAT SEDIMENT OR CONSTRUCTION DEBRIS ADVERSELY IMPACTS THE FUNCTIONING OF THE BMPs.
9. TOPSOIL SHALL BE STOCKPILED WITHIN LIMITS OF CONSTRUCTION FOR USE ON AREAS TO BE RE-VEGETATED. ANY AND ALL STOCKPILES SHALL BE PLACED IN AN APPROVED LOCATION AND PROTECTED FROM ERODIVE ELEMENTS USING MEASURES SPECIFIED IN THE EROSION CONTROL PLAN.
10. SOILS THAT WILL BE STOCKPILED FOR MORE THAN THIRTY (30) DAYS SHALL BE MULCHED AND SEEDED WITH A TEMPORARY OR PERMANENT GRASS COVER WITHIN FOURTEEN (14) DAYS OF STOCKPILE CONSTRUCTION.
11. ANY SETTLEMENT OR SOIL ACCUMULATIONS BEYOND THE LIMITS OF CONSTRUCTION DUE TO GRADING OR EROSION SHALL BE REPAIRED IMMEDIATELY BY THE CONTRACTOR. THE CONTRACTOR SHALL BE HELD RESPONSIBLE FOR REMEDIATION OF ANY ADVERSE IMPACTS TO ADJACENT WATERWAYS, WETLANDS, PROPERTIES, ETC. RESULTING FROM WORK DONE AS PART OF THIS PROJECT.
12. A WATER SOURCE MUST BE AVAILABLE ON SITE DURING EARTHWORK OPERATIONS AND UTILIZED AS REQUIRED TO MINIMIZE DUST FROM EARTHWORK EQUIPMENT AND WIND.
13. THE CONTRACTOR MUST KEEP ALL POLLUTANTS, INCLUDING SEDIMENT, CONSTRUCTION DEBRIS, AND TRENCH BACKFILL MATERIALS FROM ENTERING THE STORM SEWER SYSTEM.
14. ALL SPILLS INCLUDING, BUT NOT LIMITED TO, PETROLEUM PRODUCTS, SOLVENTS, AND CEMENT SHALL BE CLEANED UP IMMEDIATELY. MOFFATT COUNTY ENGINEERING DIVISION SHALL BE NOTIFIED IMMEDIATELY.
15. THE CONTRACTOR SHALL ENSURE THAT ALL LOADS OF CUT AND FILL MATERIAL IMPORTED TO OR EXPORTED FROM THE SITE SHALL BE PROPERLY COVERED TO PREVENT LOSS OF THE MATERIAL DURING TRANSPORT ON PUBLIC RIGHT-OF-WAY.
16. THE CONTRACTOR SHALL ENSURE THAT ALL MATERIAL EXPORTED FROM THE SITE, IS DISPOSED OF AT A SITE PERMITTED TO ACCEPT SUCH MATERIAL.
17. THE USE OF REBAR, STEEL STAKES OR STEEL FENCE POSTS FOR STAKING DOWN STRAW OR HAY BALES, OR TO SUPPORT SILT FENCING USED AS AN EROSION CONTROL MEASURE, IS PROHIBITED.
18. THE CLEANING OF CONCRETE DELIVERY TRUCK CHUTES IS RESTRICTED TO APPROVED LOCATIONS ON THE JOB SITE. THE DISCHARGE OF WATER CONTAINING WASTE CEMENT TO THE STORM SEWER SYSTEM IS PROHIBITED. ALL CONCRETE WASTE SHALL BE PROPERLY CLEANED UP AND DISPOSED OF AT AN APPROPRIATE LOCATION.
19. PRIOR TO ACTUAL CONSTRUCTION, THE CONTRACTOR SHALL VERIFY THE LOCATION OF EXISTING UTILITIES. FOR INFORMATION, CONTACT THE UTILITY NOTIFICATION CENTER OF COLORADO AT 811.
20. CONTRACTOR TO FILE "NOTICE OF TERMINATION" WITH CDPHE ONCE PROJECT IS COMPLETE AND ALL DISTURBED AREAS HAVE BEEN STABILIZED INCLUDING TEMPORARY BMPs REMOVED.

[illegible]

COVER SHEET	
AXIA ENERGY COMPLETION PIT MOFFAT COUNTY, COLORADO	
CRAIG, COLORADO	2012

drawn by: \_\_\_\_\_ MEO  
checked by: \_\_\_\_\_ WEP  
approved by: \_\_\_\_\_ WEP  
QA/QC by: \_\_\_\_\_ LP  
project no.: \_\_\_\_\_ 012-1222  
drawing no.: \_\_\_\_\_  
date: \_\_\_\_\_ 06.22.2012

SHEET  
1



OLSSON ASSOCIATES ASSUMES NO RESPONSIBILITY FOR EXISTING UTILITY LOCATIONS (HORIZONTAL OR VERTICAL). THE EXISTING UTILITIES SHOWN ON THIS DRAWING HAVE BEEN PLOTTED FROM THE BEST AVAILABLE INFORMATION. IT IS HOWEVER THE RESPONSIBILITY OF THE CONTRACTOR TO FIELD VERIFY THE LOCATION OF ALL UTILITIES PRIOR TO THE COMMENCEMENT OF ANY CONSTRUCTION ACTIVITIES.



**Know what's below.  
Call before you dig.**  
CALL 811 SEVENTY-TWO HOURS  
PRIOR TO DIGGING, GRADING OR  
EXCAVATING FOR THE MARKING OF  
UNDERGROUND MEMBER UTILITIES



DWG: F:\Projects\012-1222\\_WTRS\Final\_Plans\121222\\_VMAP.dwg  
DATE: Jul 11, 2012 8:35am  
XREFS: 121222\_BRDR Drainage  
USER: cuhrich 121222\_PBASE

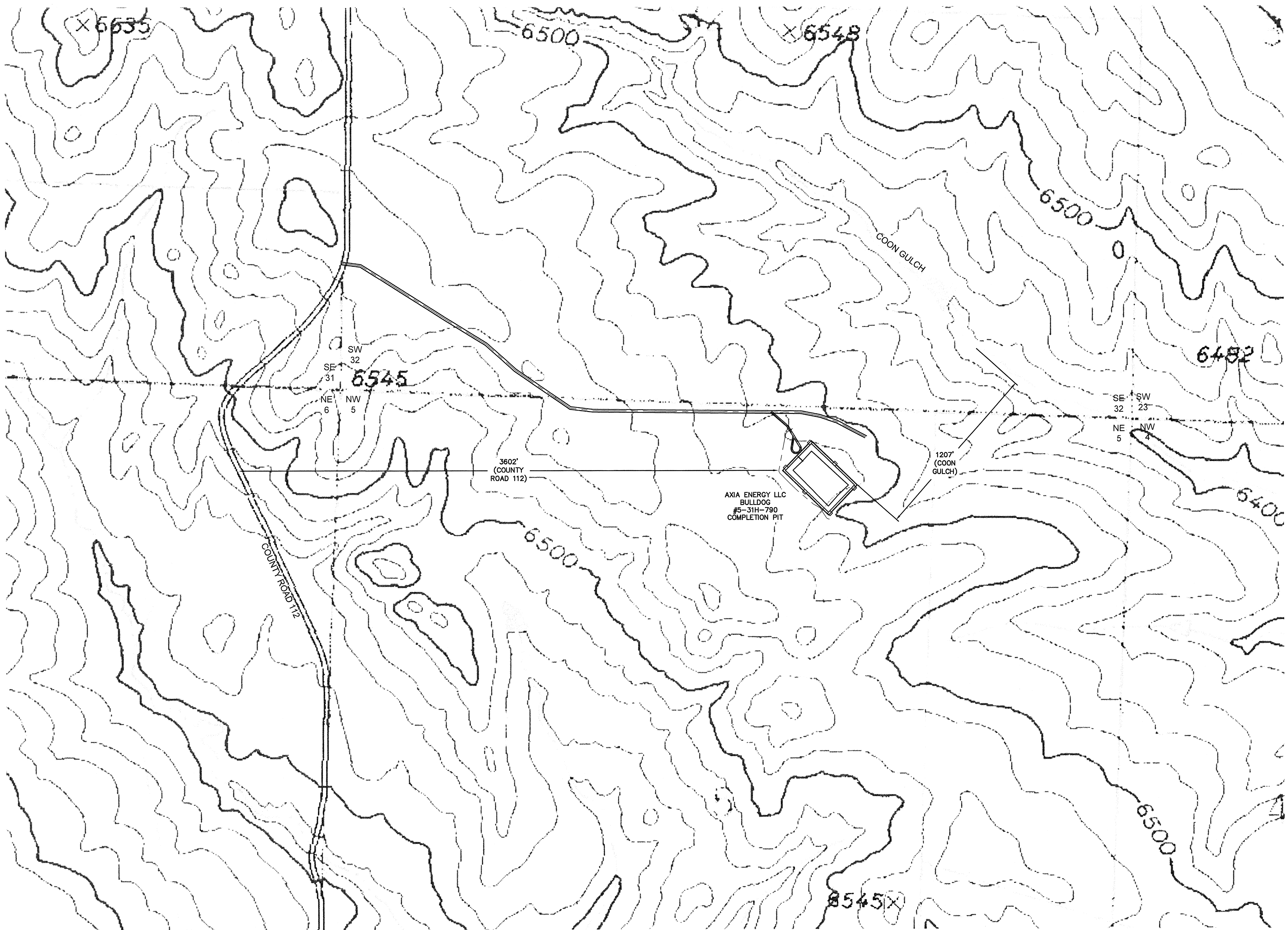

**OLSSON<sup>®</sup>**  
**ASSOCIATES**

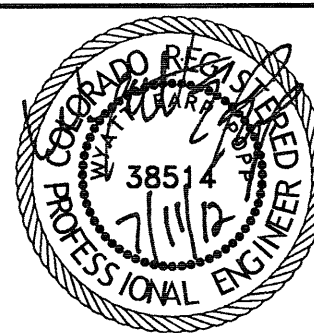

OLSSON ASSOCIATES ASSUMES NO RESPONSIBILITY FOR EXISTING UTILITY LOCATIONS (HORIZONTAL OR VERTICAL). THE EXISTING UTILITIES SHOWN ON THIS DRAWING HAVE BEEN PLOTTED FROM THE BEST AVAILABLE INFORMATION. IT IS HOWEVER THE RESPONSIBILITY OF THE CONTRACTOR TO FIELD VERIFY THE LOCATION OF ALL UTILITIES PRIOR TO THE COMMENCEMENT OF ANY CONSTRUCTION ACTIVITIES.

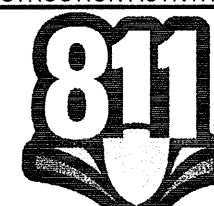

**Know what's below.  
Call before you dig.**

**CALL 811 SEVENTY-TWO HOURS PRIOR TO DIGGING, GRADING OR EXCAVATING FOR THE MARKING OF UNDERGROUND MEMBER UTILITIES**

[illegible]

## LOCATION MAP

AXIA ENERGY COMPLETION PIT  
MOFFAT COUNTY, COLORADO

CRAIG, COLORADO

drawn by: \_\_\_\_\_ MEO  
checked by: \_\_\_\_\_ WEP  
approved by: \_\_\_\_\_ WEP  
QA/QC by: \_\_\_\_\_ LP  
project no.: \_\_\_\_\_ 012-1222  
drawing no.: \_\_\_\_\_  
date: \_\_\_\_\_ 06.22.2012

SHEET  
2



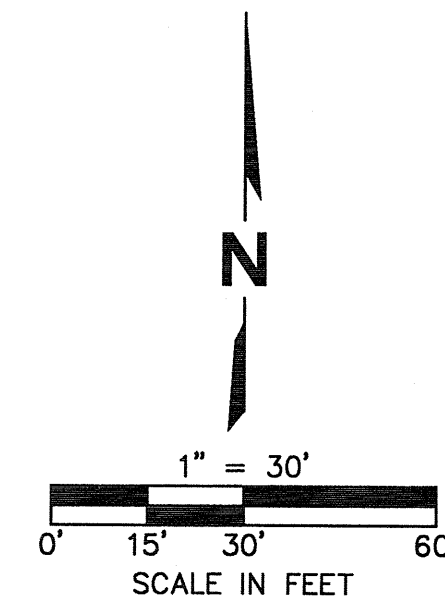
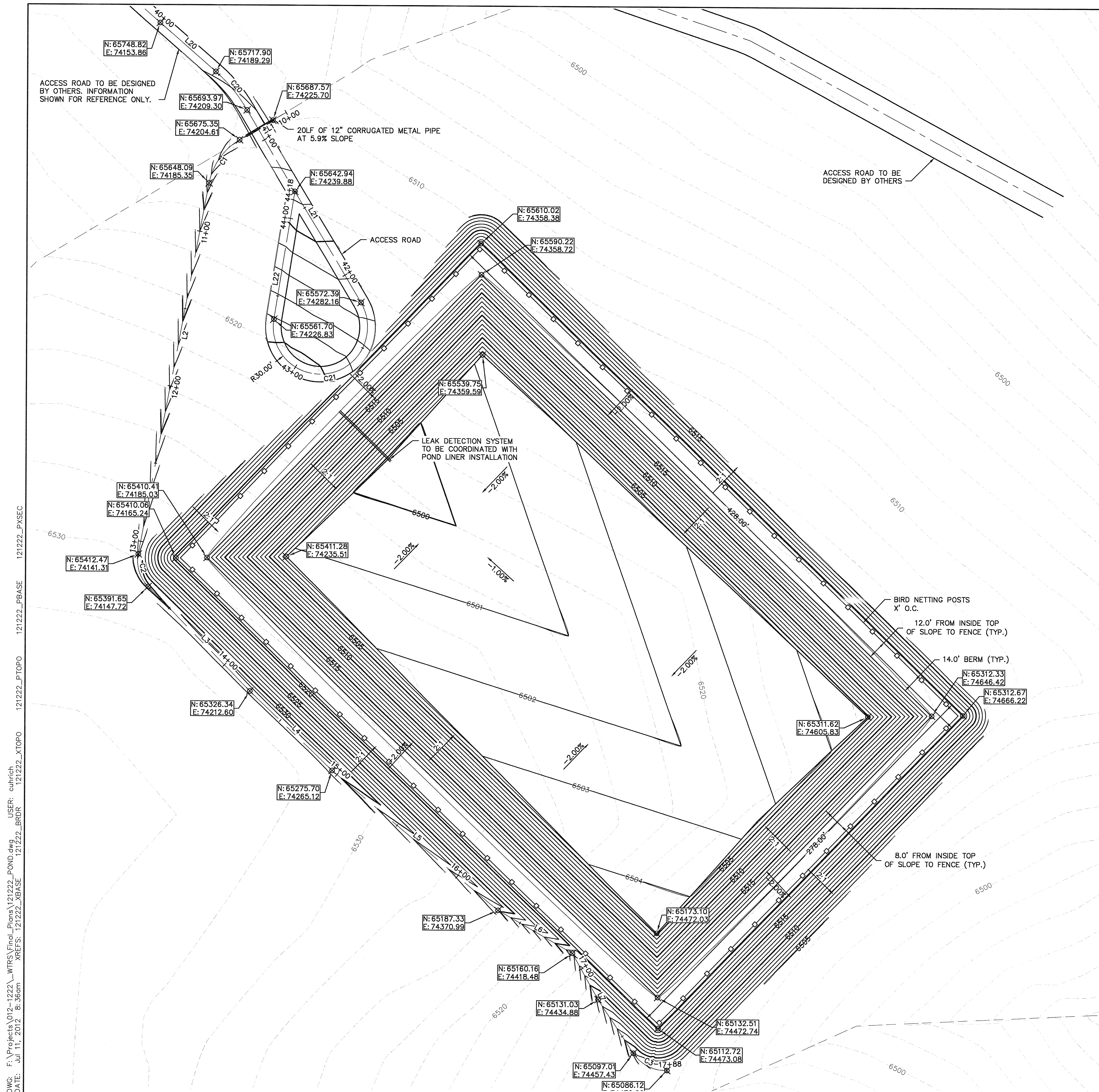

NOTES:

1. SITE TOPOGRAPHY PROVIDED BY:  
UINTAH ENGINEERING & LAND SURVEYING  
85 SO. 200 EAST  
VERNAL, UTAH 84078 (435)789-1017
2. ALL CONTOUR INFORMATION USED FOR DESIGN WILL NEED TO BE FIELD VERIFIED.
3. POND VOLUMES SHOWN ON PLANS ARE MEASURED FROM WATER SURFACE  
ELEVATION TO BOTTOM OF POND.
4. ACCESS ROAD SHALL BE DESIGNED BY OTHERS.

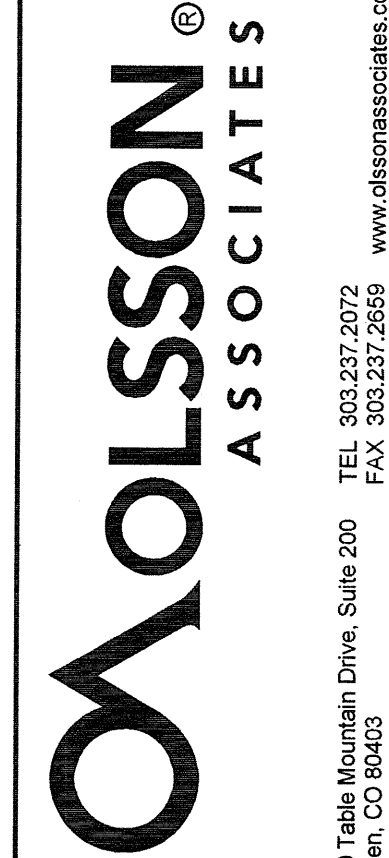

OLSSON ASSOCIATES ASSUMES NO RESPONSIBILITY FOR EXISTING UTILITY LOCATIONS (HORIZONTAL OR VERTICAL). THE EXISTING UTILITIES SHOWN ON THIS DRAWING HAVE BEEN PLOTTED FROM THE BEST AVAILABLE INFORMATION. IT IS HOWEVER THE RESPONSIBILITY OF THE CONTRACTOR TO FIELD VERIFY THE LOCATION OF ALL UTILITIES PRIOR TO THE COMMENCEMENT OF ANY CONSTRUCTION ACTIVITIES.



**Know what's below.  
Call before you dig.**  
CALL 811 SEVENTY-TWO HOURS  
PRIOR TO DIGGING, GRADING OR  
EXCAVATING FOR THE MARKING OF  
UNDERGROUND MEMBER UTILITIES

[illegible]

DRAINAGE SWALE				
NO.	LENGTH	RADIUS	LINE/CHORD BEARING	CHORD LENGTH
C1	34.43'	40.00'	S35°14'53"W	33.38
C2	22.65'	23.43'	S17°06'48"E	21.78
C3	25.09'	24.39'	S63°00'31"E	24.00
L1	34.14'		S59°54'35"W	
L2	239.70'		S10°35'12"W	
L3	92.06'		S44°48'48"E	
L4	72.95'		S46°02'22"E	
L5	137.91'		S50°08'57"E	
L6	54.71'		S60°13'38"E	
L7	33.43'		S29°22'39"E	

ACCESS ROAD				
NO.	LENGTH	RADIUS	LINE/CHORD BEARING	CHORD LENGTH
C20	31.32'	100.00'	S39°54'27"E	31.20
C21	115.18'	29.99'	S79°05'52"W	56.35
L20	47.02'		S48°52'51"E	
L21	141.74'		S30°56'03"E	
L22	82.25'		N9°07'48"E	



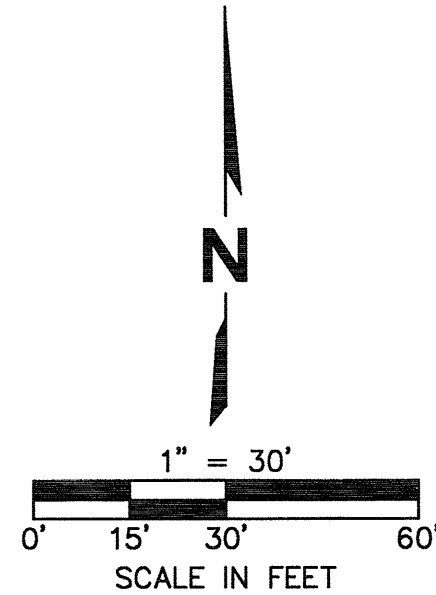
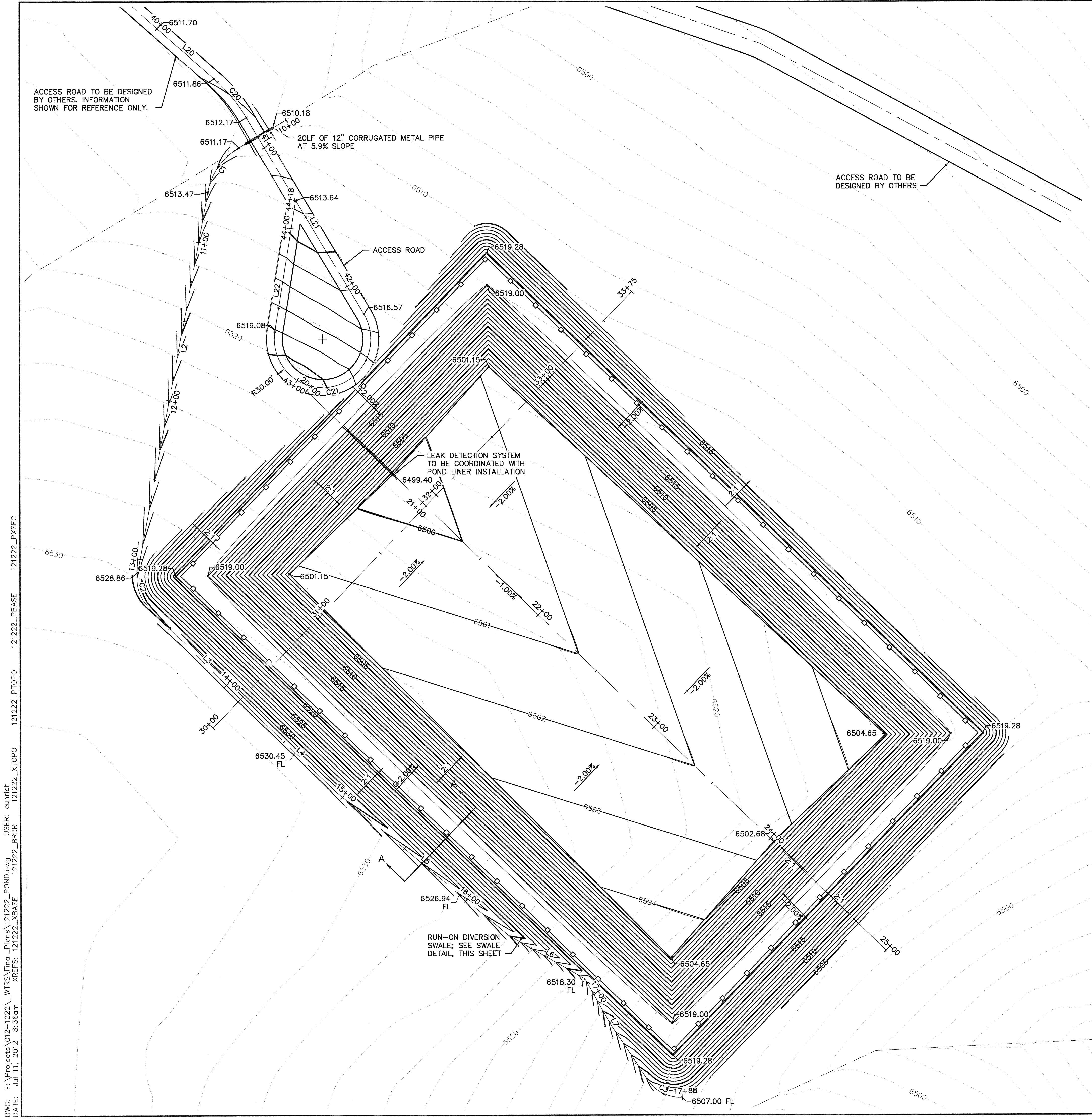

- NOTES:
1. SITE TOPOGRAPHY PROVIDED BY:  
JUNTAH ENGINEERING & LAND SURVEYING  
85 SO. 200 EAST  
VERNAL, UTAH 84078 (435)789-1017
  2. ALL CONTOUR INFORMATION USED FOR DESIGN WILL NEED TO BE FIELD VERIFIED.
  3. POND VOLUMES SHOWN ON PLANS ARE MEASURED FROM WATER SURFACE ELEVATION TO BOTTOM OF POND.
  4. ACCESS ROAD SHALL BE DESIGNED BY OTHERS.
  5. NO BUILDING, STRUCTURE OR FILL WILL BE PLACED IN THE COMPLETION PIT AREA AND NO CHANGES OR ALTERATIONS AFFECTING THE HYDRAULIC CHARACTERISTICS OF THE COMPLETION PIT AREA WILL BE MADE WITHOUT THE APPROVAL OF THE COUNTY.
  6. MAINTENANCE AND OPERATION OF THE COMPLETION PIT AREA IS THE RESPONSIBILITY OF THE PROPERTY OWNER. IF OWNER FAILS IN THIS RESPONSIBILITY, THE COUNTY HAS THE RIGHT TO ENTER THE PROPERTY, MAINTAIN THE COMPLETION PIT AREA, AND BE REIMBURSED FOR COSTS INCURRED.
  7. ALL BASIN BOUNDARIES SHALL BE VERIFIED. AS-BUILT DRAWINGS SHALL BE PREPARED BY A REGISTERED PROFESSIONAL ENGINEER PRIOR TO ISSUANCE OF CERTIFICATE OF OCCUPANCY FOR ANY STRUCTURE WITHIN THE DEVELOPMENT.
  8. PERMISSION TO REPRODUCE THESE PLANS IS HEREBY GIVEN TO MOFFAT COUNTY FOR COUNTY PURPOSES ASSOCIATED WITH PLAN REVIEW, APPROVAL, PERMITTING, INSPECTION AND CONSTRUCTION OF WORK.

ABBREVIATION KEY:

HP HIGH POINT  
ME MATCH EXISTING  
FL FLOWLINE OF SWALE

WATER IMPOUNDMENT (INCLUDING ACCESS ROAD)  
EARTHWORK VOLUMES:  
VOLUME CUT: 61,329 CY  
VOLUME FILL: 4,247 CY (RAW)  
VOLUME NET: 57,082 CY (CUT)

EARTHWORK DISCLAIMER  
THE EARTHWORK CUT AND FILL QUANTITIES ARE BASED ON THE DIFFERENCE BETWEEN FINISHED AND EXISTING SURFACES AND ARE UNADJUSTED. THE ENGINEER DOES NOT GUARANTEE THAT THESE WILL BE THE ACTUAL EARTHWORK CUT AND FILL QUANTITIES GENERATED ON-SITE. THESE NUMBERS ARE NOT TO BE USED FOR BIDDING PURPOSES. THE CONTRACTOR SHALL BE RESPONSIBLE FOR PERFORMING HIS OWN DIRT TAKE-OFF OF THE PROPOSED GRADING AND SHALL EVALUATE THE GEOTECHNICAL REPORT TO MAKE HIS OWN ASSUMPTIONS PRIOR TO THE START OF GRADING. THE CONTRACTOR'S BID FOR THE SITE GRADING SHALL ASSUME THAT ANY IMPORT OR EXPORT NOT IDENTIFIED IN THE PLANS SHALL BE CONSIDERED INCIDENTAL TO THE BID, AND NO ADDITIONAL COMPENSATION SHALL BE PAID TO THE GRADING CONTRACTOR FOR HAULING OFF OR IMPORT OF FILL UNLESS MUTUALLY AGREED TO BY THE PROJECT MANAGER.

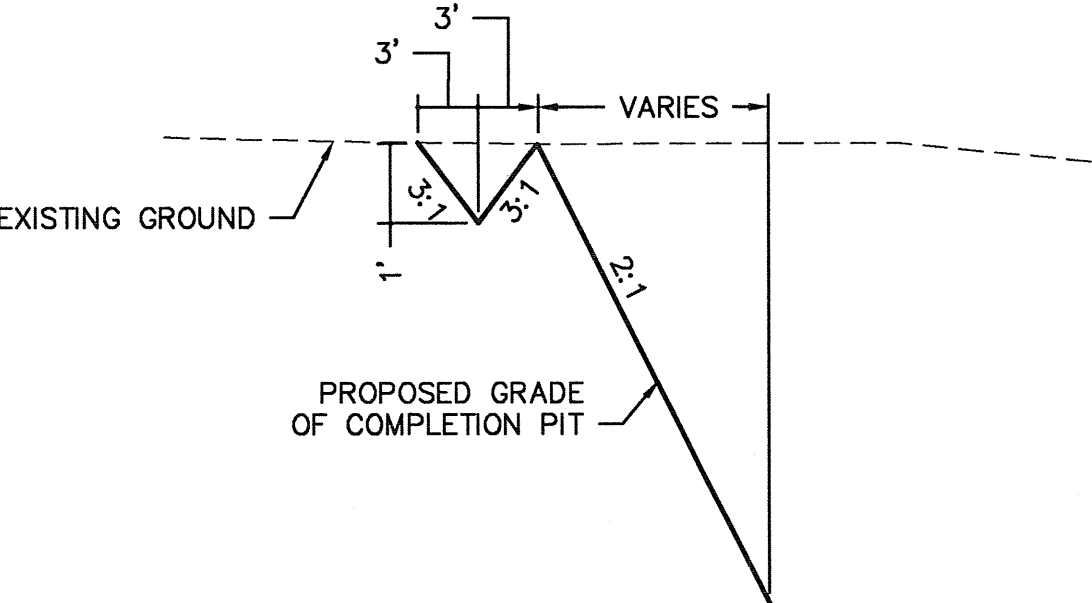

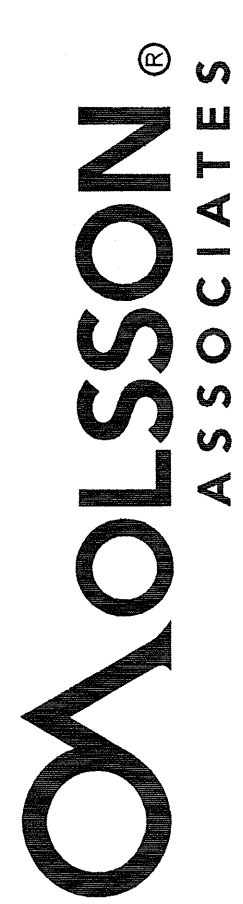

4680 Table Mountain Drive, Suite 200  
Golden, CO 80403  
TEL: 303.237.2072  
FAX: 303.237.2659  
www.molssonassociates.com



OLSSON ASSOCIATES ASSUMES NO RESPONSIBILITY FOR EXISTING UTILITY LOCATIONS (HORIZONTAL OR VERTICAL). THE EXISTING UTILITIES SHOWN ON THIS DRAWING HAVE BEEN PLOTTED FROM THE BEST AVAILABLE INFORMATION. IT IS HOWEVER THE RESPONSIBILITY OF THE CONTRACTOR TO FIELD VERIFY THE LOCATION OF ALL UTILITIES PRIOR TO THE COMMENCEMENT OF ANY CONSTRUCTION ACTIVITIES.



Know what's below.  
Call before you dig.  
CALL 811 SEVENTY-TWO HOURS PRIOR TO DIGGING, GRADING OR EXCAVATING FOR THE MARKING OF UNDERGROUND MEMBER UTILITIES

REVISIONS DESCRIPTION		REVISIONS	
REV. NO.	DATE		

GRADING PLAN

AXIA ENERGY COMPLETION PIT  
MOFFAT COUNTY, COLORADO

CRAIG, COLORADO

drawn by: \_\_\_\_\_  
checked by: \_\_\_\_\_  
approved by: \_\_\_\_\_  
QA/QC by: \_\_\_\_\_  
project no.: 012-1222  
drawing no.: \_\_\_\_\_  
date: 06.22.2012

MED  
MEP  
MEP  
LIP

SHEET  
4



STAGE STORAGE TABLE		
ELEV	VOLUME (CF)	VOLUME (BBL)
6,499.40	0	0
6,500.00	379	68
6,501.00	7,138	1,271
6,502.00	29,036	5,172
6,503.00	69,842	12,440
6,504.00	126,448	22,523
6,505.00	191,280	34,071
6,506.00	259,208	46,170
6,507.00	329,331	58,660
6,508.00	401,678	71,547
6,509.00	476,277	84,834
6,510.00	553,158	98,528
6,511.00	632,350	112,634
6,512.00	713,881	127,156
6,513.00	797,781	142,100
6,514.00	884,078	157,471
6,515.00	972,802	173,275
6,516.00	1,063,981	189,515
6,517.00*	1,157,644	206,198
6,518.00	1,253,821	223,329
6,519.00	1,352,539	240,913

\*MAXIMUM WATER SURFACE ELEVATION PROVIDING 2' OF FREEBOARD.

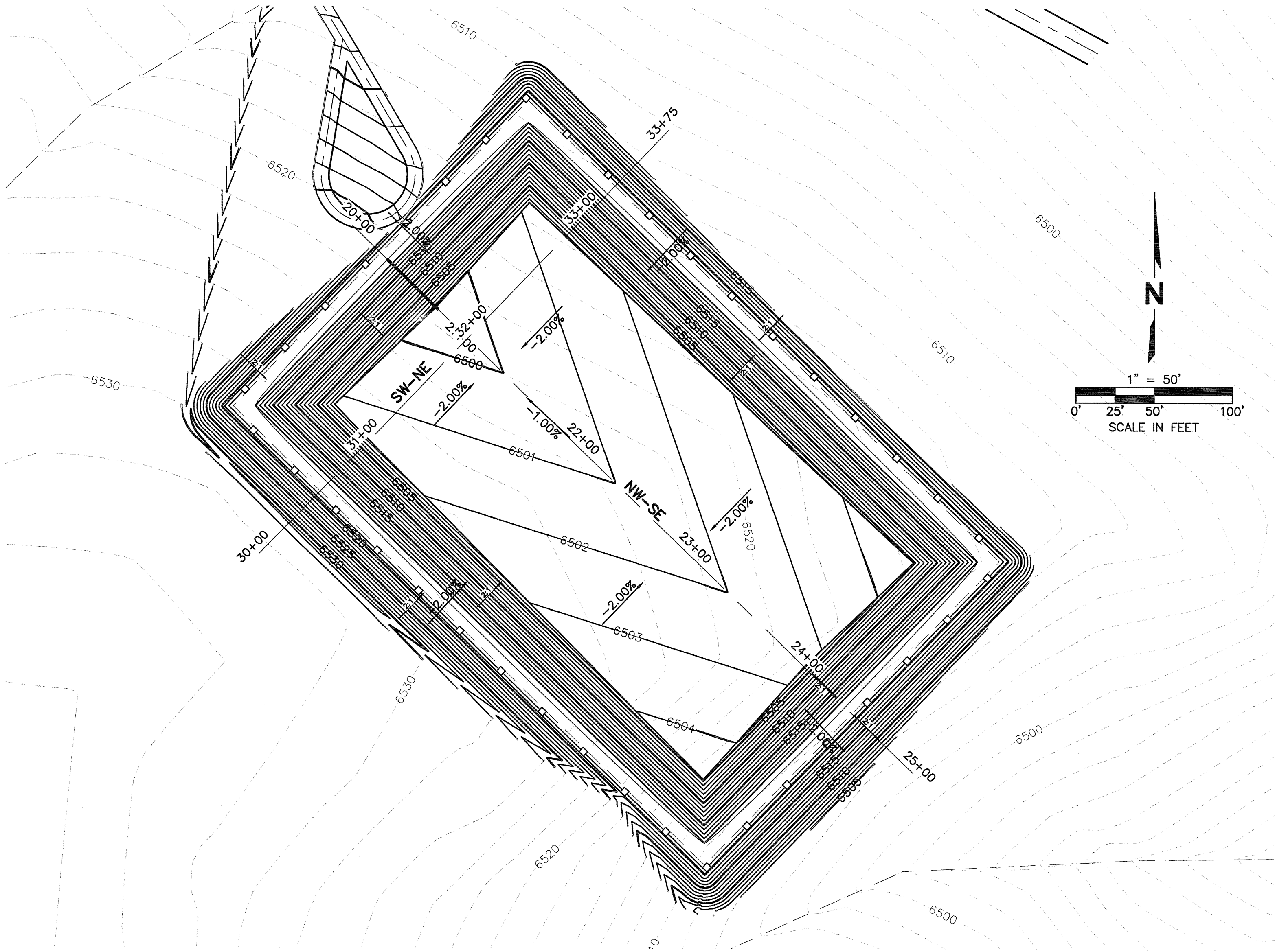

SECTION NW-SE

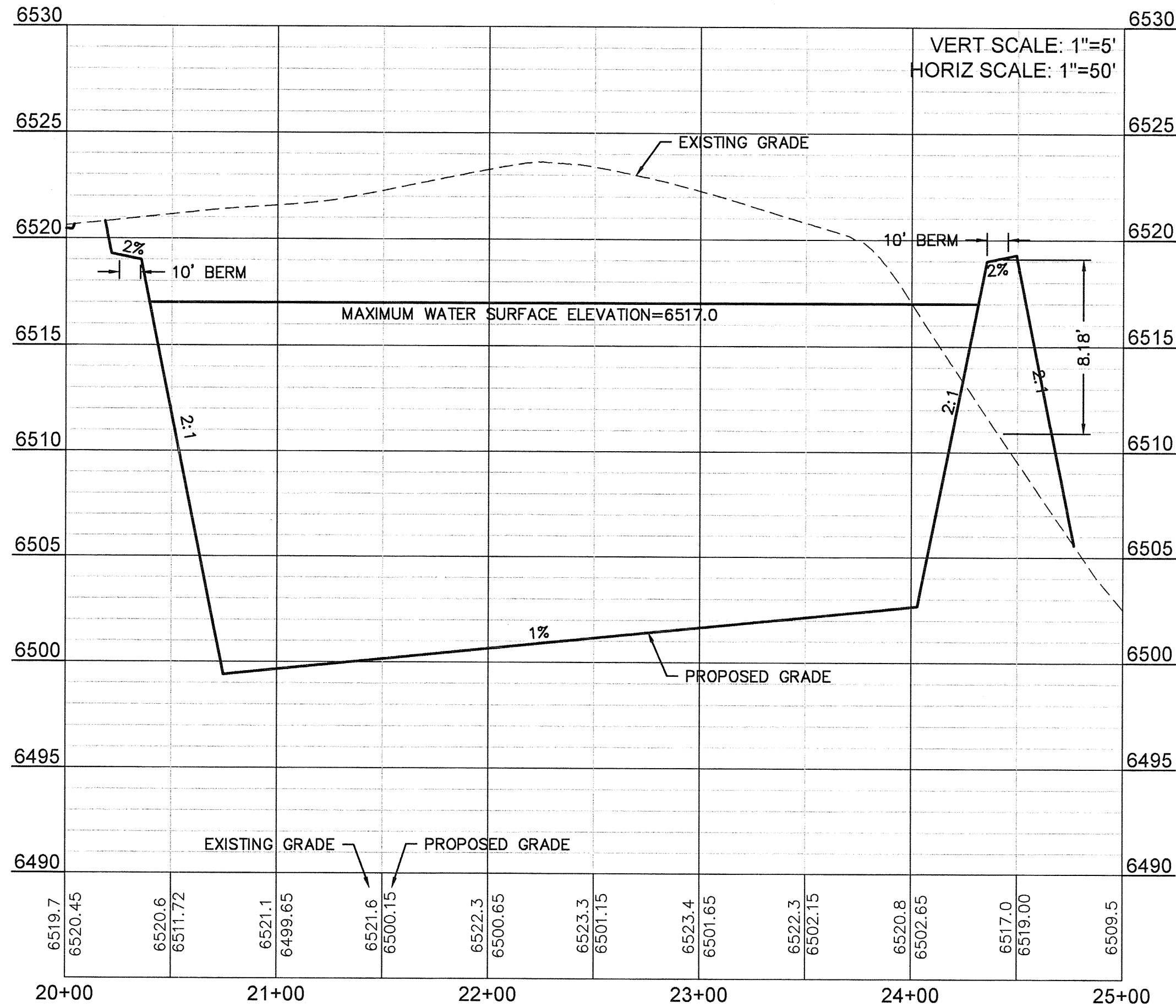

SECTION SW-NE

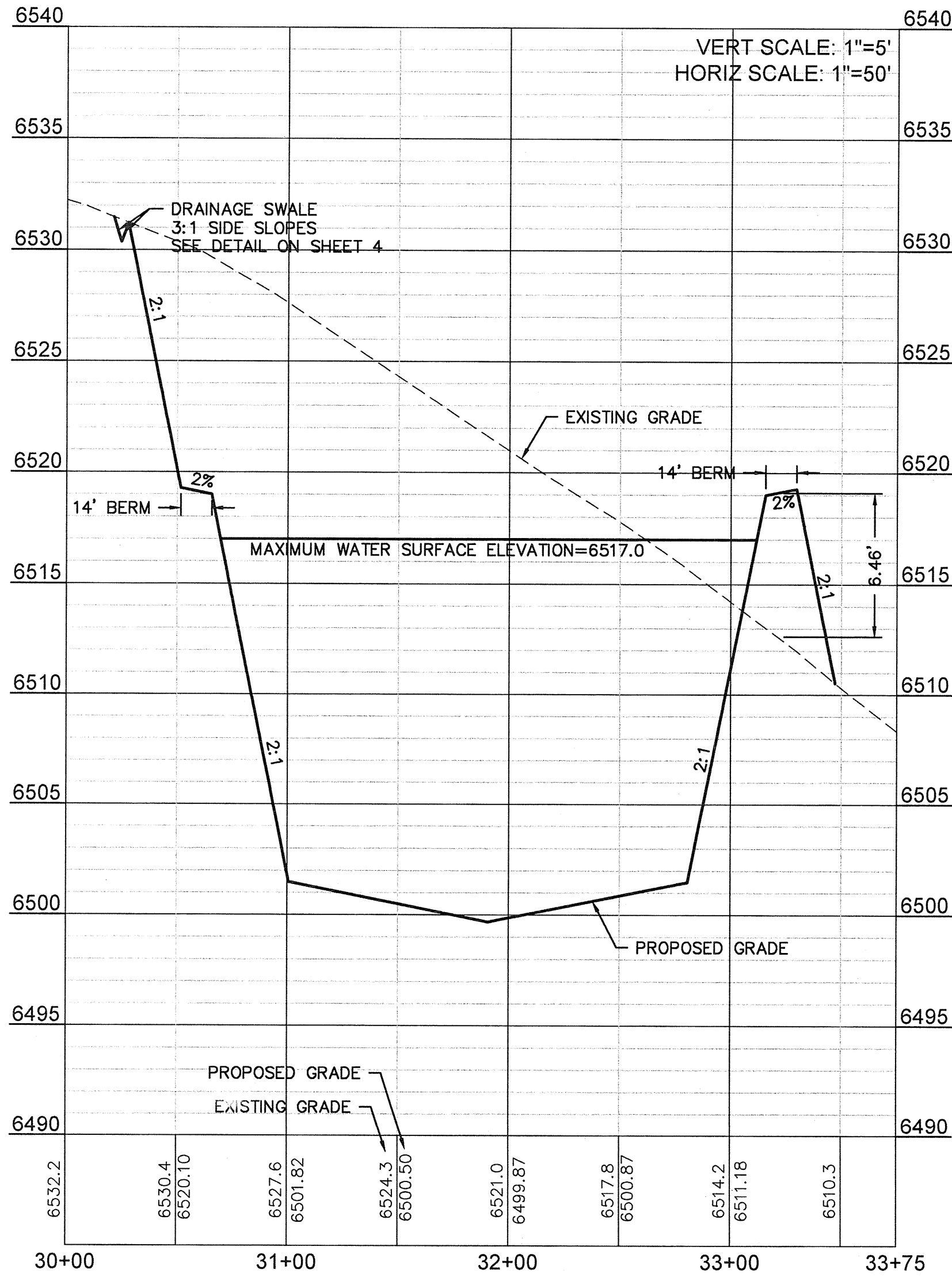

NOTES:

1. SITE TOPOGRAPHY PROVIDED BY: UINTAH ENGINEERING & LAND SURVEYING 85 SO. 200 EAST VERNAL, UTAH 84078 (435)789-1017
2. ALL CONTOUR INFORMATION USED FOR DESIGN WILL NEED TO BE FIELD VERIFIED.
3. POND VOLUMES SHOWN ON PLANS ARE MEASURED FROM WATER SURFACE ELEVATION TO BOTTOM OF POND.
4. ACCESS ROAD SHALL BE DESIGNED BY OTHERS.

POND SECTIONS		REV. NO.	DATE	REVISIONS DESCRIPTION



DWG: F:\Projects\012-1222\\_WTRS\Final\_Plans\121222\_DRNG.dwg USER: cuhrich 121222  
DATE: Jul 11, 2012 8:37am XREFS: 121222\_XBASE 121222\_PBASE

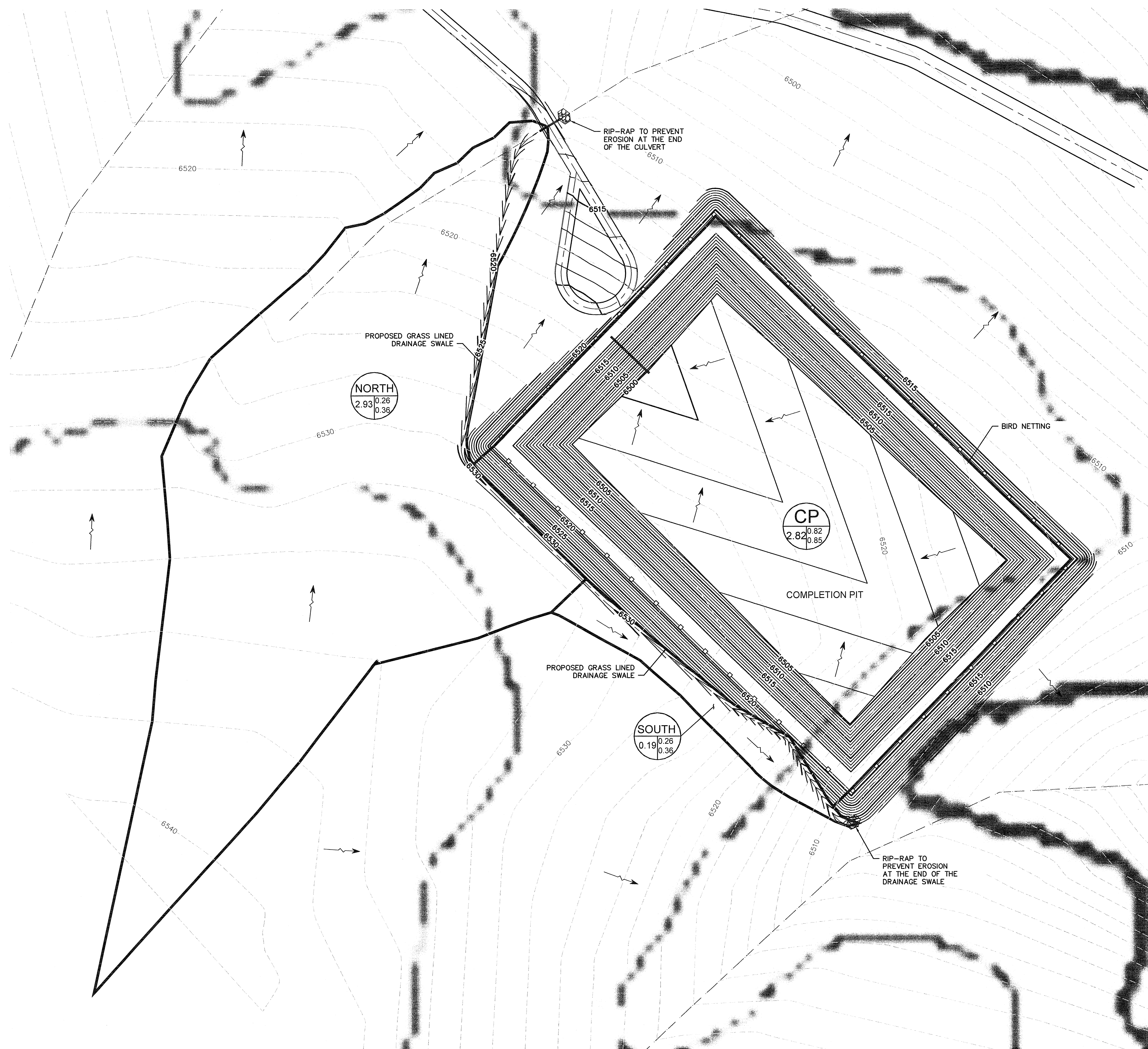

DRAINAGE PLAN NOTES:

1. NO BUILDING, STRUCTURE, OR FILL WILL BE PLACED IN THE COMPLETION PIT AND NO CHANGES OR ALTERATIONS AFFECTING THE HYDRAULIC CHARACTERISTICS OF THE COMPLETION PIT WILL BE MADE WITHOUT THE APPROVAL OF THE COUNTY.
2. MAINTENANCE AND OPERATION OF THE COMPLETION PIT AREA IS THE RESPONSIBILITY OF THE PROPERTY OWNER. IF OWNER FAILS IN THIS RESPONSIBILITY, THE COUNTY HAS THE RIGHT TO ENTER THE PROPERTY, MAINTAIN THE COMPLETION PIT AREA, AND BE REIMBURSED FOR COSTS INCURRED.
3. COMPLETION PIT VOLUMES AND BASIN BOUNDARIES SHALL BE VERIFIED. AS-BUILT DRAWINGS SHALL BE PREPARED BY A REGISTERED PROFESSIONAL ENGINEER PRIOR TO ISSUANCE OF CERTIFICATE OF OCCUPANCY FOR ANY STRUCTURE WITHIN THE DEVELOPMENT.
4. PERMISSION TO REPRODUCE THESE PLANS IS HEREBY GIVEN TO MOFFATT COUNTY FOR COUNTY PURPOSES ASSOCIATED WITH PLAN REVIEW, APPROVAL, PERMITTING, INSPECTION AND CONSTRUCTION OF WORK.

**LEGEND**

---	DRAINAGE BOUNDARY
— 6400 —	PROPOSED MAJOR CONTOUR
— 6400 —	PROPOSED MINOR CONTOUR
←	PROPOSED DRAINAGE FLOW DIRECTION

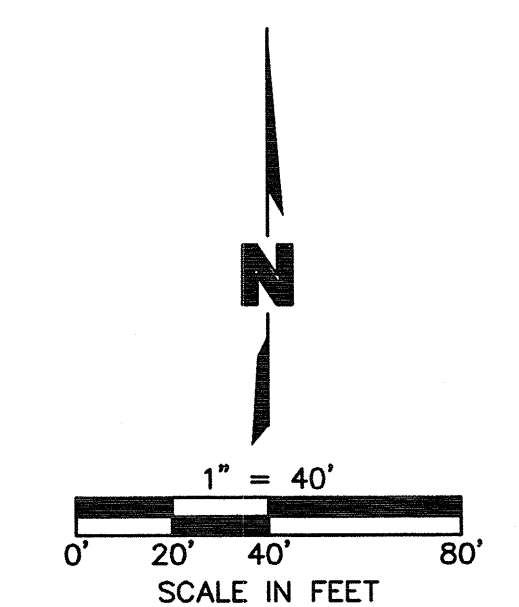
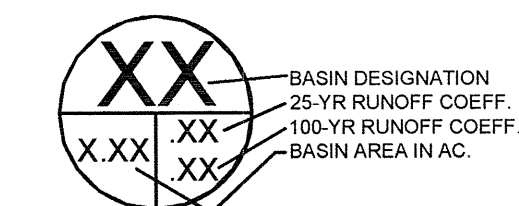

**OLSSON®**  
**A S S O C I A T E S**

Table Mountain Drive, Suite 200  
Denver, CO 80403  
TEL 303.237.2072  
FAX 303.237.2866 [www.olsonassociates.com](http://www.olsonassociates.com)

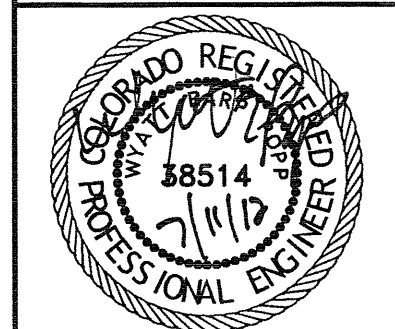

OLSSON ASSOCIATES ASSUMES NO RESPONSIBILITY FOR EXISTING UTILITY LOCATIONS (HORIZONTAL OR VERTICAL). THE EXISTING UTILITIES SHOWN ON THIS DRAWING HAVE BEEN PLOTTED FROM THE BEST AVAILABLE INFORMATION. IT IS HOWEVER THE RESPONSIBILITY OF THE CONTRACTOR TO FIELD VERIFY THE LOCATION OF ALL UTILITIES PRIOR TO THE COMMENCEMENT OF ANY CONSTRUCTION ACTIVITIES.



**Know what's below.  
Call before you dig.**  
CALL 811 SEVENTY-TWO HOURS  
PRIOR TO DIGGING, GRADING OR  
EXCAVATING FOR THE MARKING OF  
UNDERGROUND MEMBER UTILITIES

[illegible]

DRAINAGE PLAN	
AXIA ENERGY COMPLETION PIT MOFFAT COUNTY, COLORADO	
CRAIG, COLORADO	2012

drawn by: \_\_\_\_\_ MEO  
checked by: \_\_\_\_\_ WEP  
approved by: \_\_\_\_\_ WEP  
QA/QC by: \_\_\_\_\_ LP  
project no.: \_\_\_\_\_ 012-1222  
drawing no.: \_\_\_\_\_  
date: \_\_\_\_\_ 06.22.2012

SHEET  
6



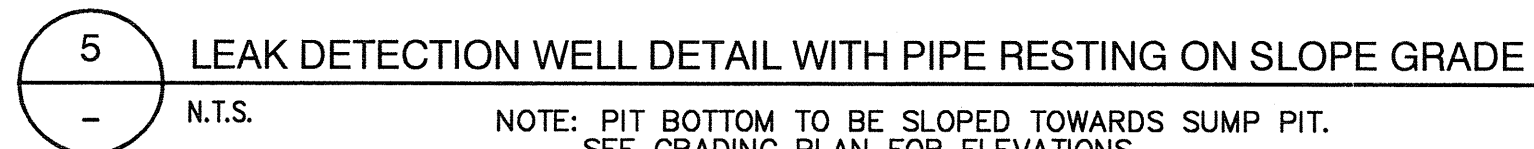
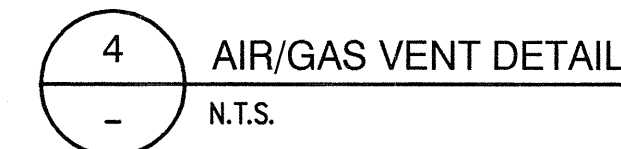
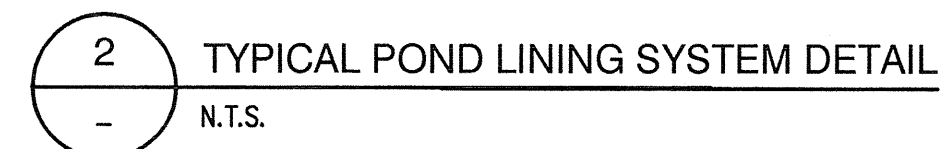
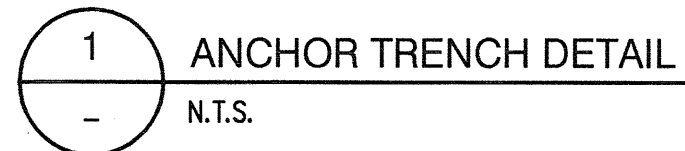

NOTE: PIT BOTTOM TO BE SLOPED TOWARDS SUMP PIT.  
SEE GRADING PLAN FOR ELEVATIONS.

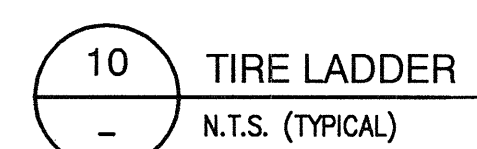
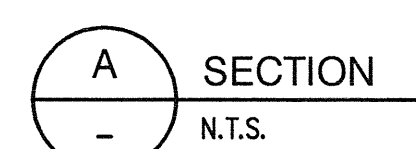
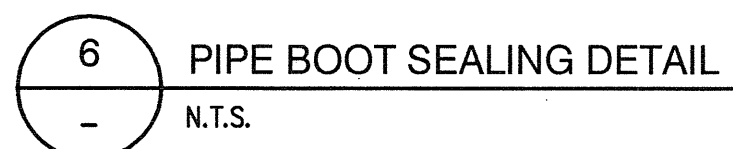
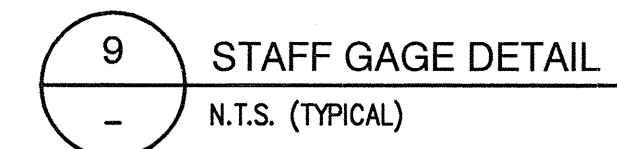

**WOLSSON<sup>®</sup>**  
**ASSOCIATES**

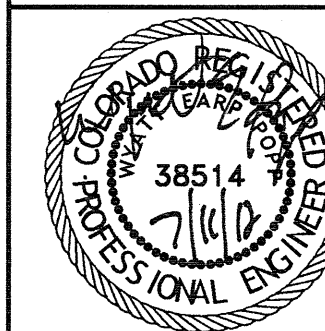

OLSSON ASSOCIATES ASSUMES NO RESPONSIBILITY FOR EXISTING UTILITY LOCATIONS (HORIZONTAL OR VERTICAL). THE EXISTING UTILITIES SHOWN ON THIS DRAWING HAVE BEEN PLOTTED FROM THE BEST AVAILABLE INFORMATION. IT IS HOWEVER THE RESPONSIBILITY OF THE CONTRACTOR TO FIELD VERIFY THE LOCATION OF ALL UTILITIES PRIOR TO THE COMMENCEMENT OF ANY CONSTRUCTION ACTIVITIES.



**Know what's below.**  
**Call before you dig.**  
CALL 811 SEVENTY-TWO HOURS  
PRIOR TO DIGGING, GRADING OR  
EXCAVATING FOR THE MARKING OF  
UNDERGROUND MEMBER UTILITIES.

[illegible][illegible]

# AXIA ENERGY COMPLETION PIT MOFFAT COUNTY, COLORADO

OBAYO ET AL.

drawn by: \_\_\_\_\_ ME  
checked by: \_\_\_\_\_ WE  
approved by: \_\_\_\_\_ WE  
QA/QC by: \_\_\_\_\_ L  
project no.: \_\_\_\_\_ 012-122  
drawing no.: \_\_\_\_\_  
date: \_\_\_\_\_ 06.22.201

SHEET  
7





