

IMPROVEMENTS

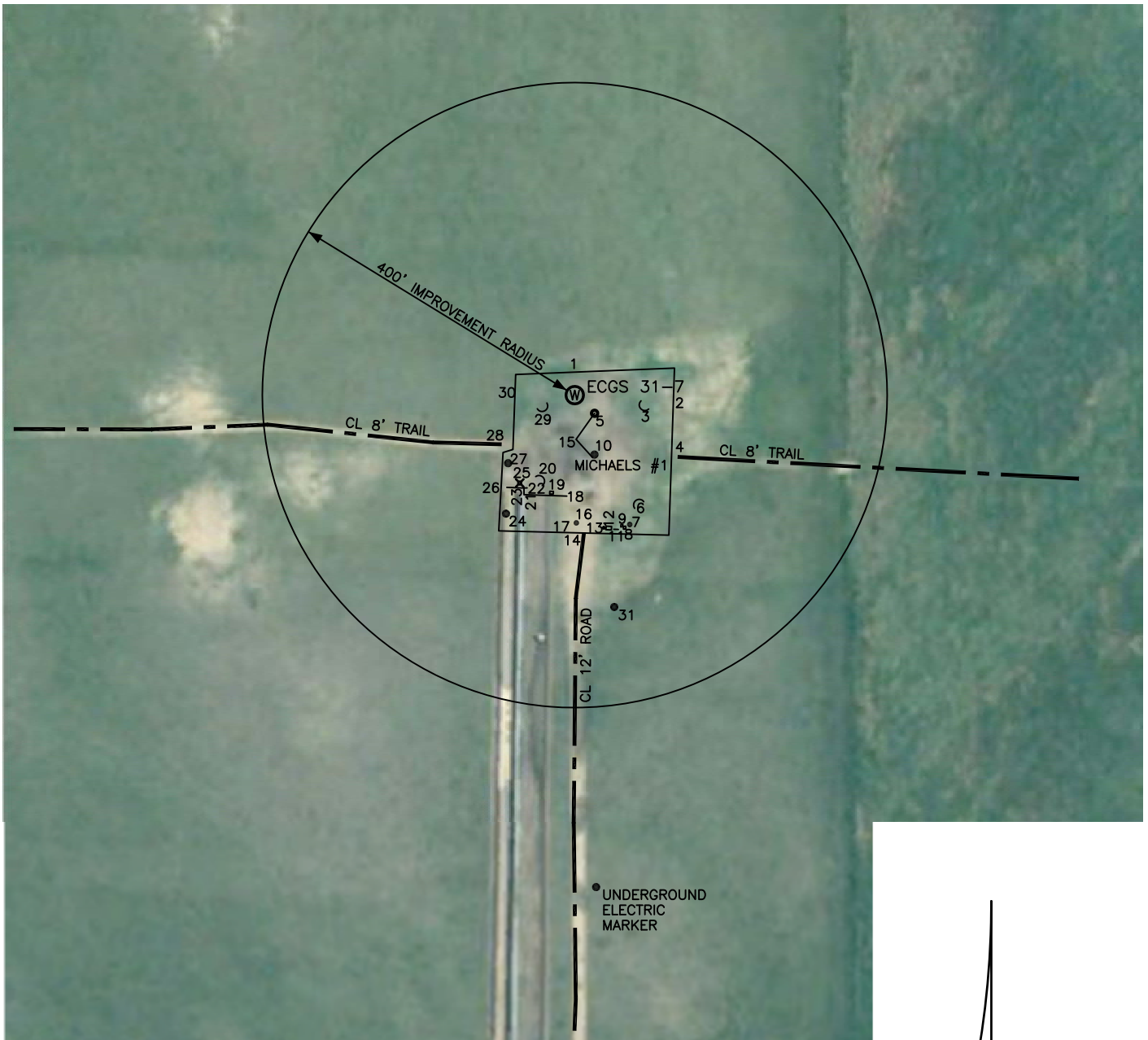

LEGEND



FIELD SURVEYED
WELL LOCATION

- 1 EDGE OF PAD N2°17'30"W 29'
- 2 EDGE OF PAD S88°04'35"E 126'
- 3 ANCHOR S78°21'00"E 86'
- 4 CL 8' TRAIL S58°59'35"E 154'
- 5 8' DIA. TANK S47°37'25"E 30'
- 6 ANCHOR S30°09'30"E 156'
- 7 10" PVC PIPE S23°01'30"E 180'
- 8 TRANSFORMER S20°21'45"E 179'
- 9 ELECTRIC METER BOX S19°47'45"E 178'
- 10 MICHAELS #1 WELL S18°21'40"E 80'
- 11 ELECTRICAL BOX S16°15'00"E 179'
- 12 SHED S13°31'00"E 172'
- 13 ANTENNA S12°22'20"E 174'
- 14 CL 12' ROAD S3°51'50"E 176'
- 15 2-1/2" DIA. PIPE S1°46'00"E 57'
- 16 EMERGENCY SHUT-DOWN SWITCH S0°44'05"E 164'
- 17 EDGE OF PAD S1°28'05"W 176'
- 18 6" PIPELINE TO UNDERGROUND S4°28'15"W 130'
- 19 CONC PAD W/ PLASTIC COVER S12°30'25"W 126'
- 20 ANCHOR S20°41'25"W 113'
- 21 6" PIPELINE S27°01'00"W 143'
- 22 6" PIPELINE END S27°11'35"W 133'
- 23 6" PIPELINE "T" S28°41'00"W 136'
- 24 GAS MARKER S30°07'00"W 175'
- 25 LIGHT POLE S32°01'15"W 133'

- 26 6" PIPELINE TO UNDERGROUND S36°21'10"W 147'
- 27 15" PIPE S44°22'25"W 122'
- 28 CL 8' TRAIL S56°03'05"W 113'
- 29 ANCHOR S62°22'00"W 43'
- 30 EDGE OF PAD N87°56'35"W 77'
- 31 UNDERGROUND ELECTRIC MARKER S10°33'35"E 276'



SCALE: 1" = 200'



SCALE IN FEET

LEIBERT-McATEE & ASSOCIATES, INC.

P.O. BOX 442 615 SOUTH TENTH AVENUE
STERLING, CO 80751 970-522-1960

FIELD DATE: 3-27-12	DWG DATE: 4-20-12	GPS OPERATOR: DARREN VEAL
ECGS 31-7	DWG NO. 370-12A	SHEET 2 OF 2