This service company uses its best efforts to provide its customers with accurate information and interpretations in conjunction with the services it performs but does not warrant the accuracy of such information or interpretations.

Precision Directional Services

Company: Carrizo Oil Gas
Well: WCR100 14-11-8-61
County: Weld
Well ID: 311216
State: CO

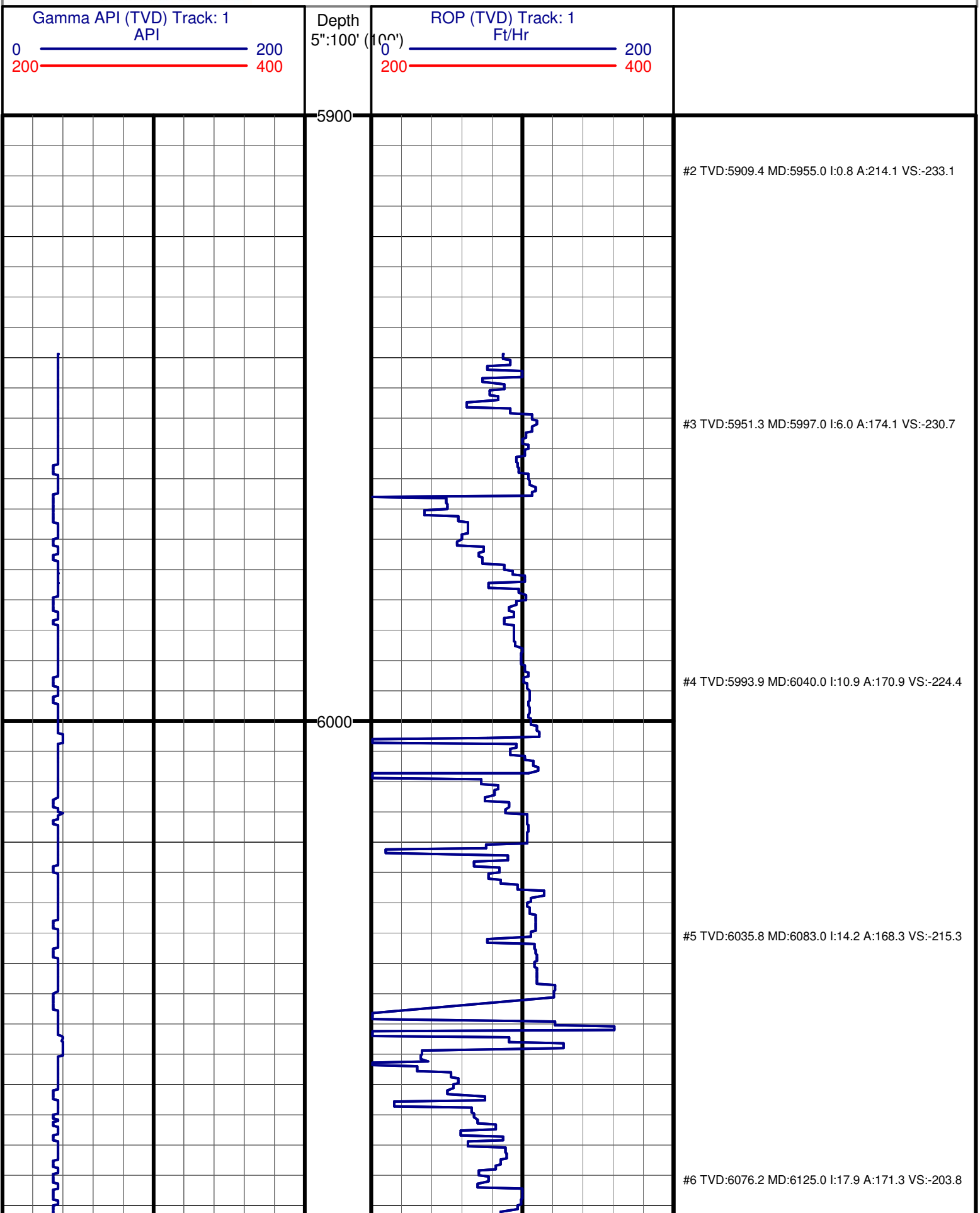

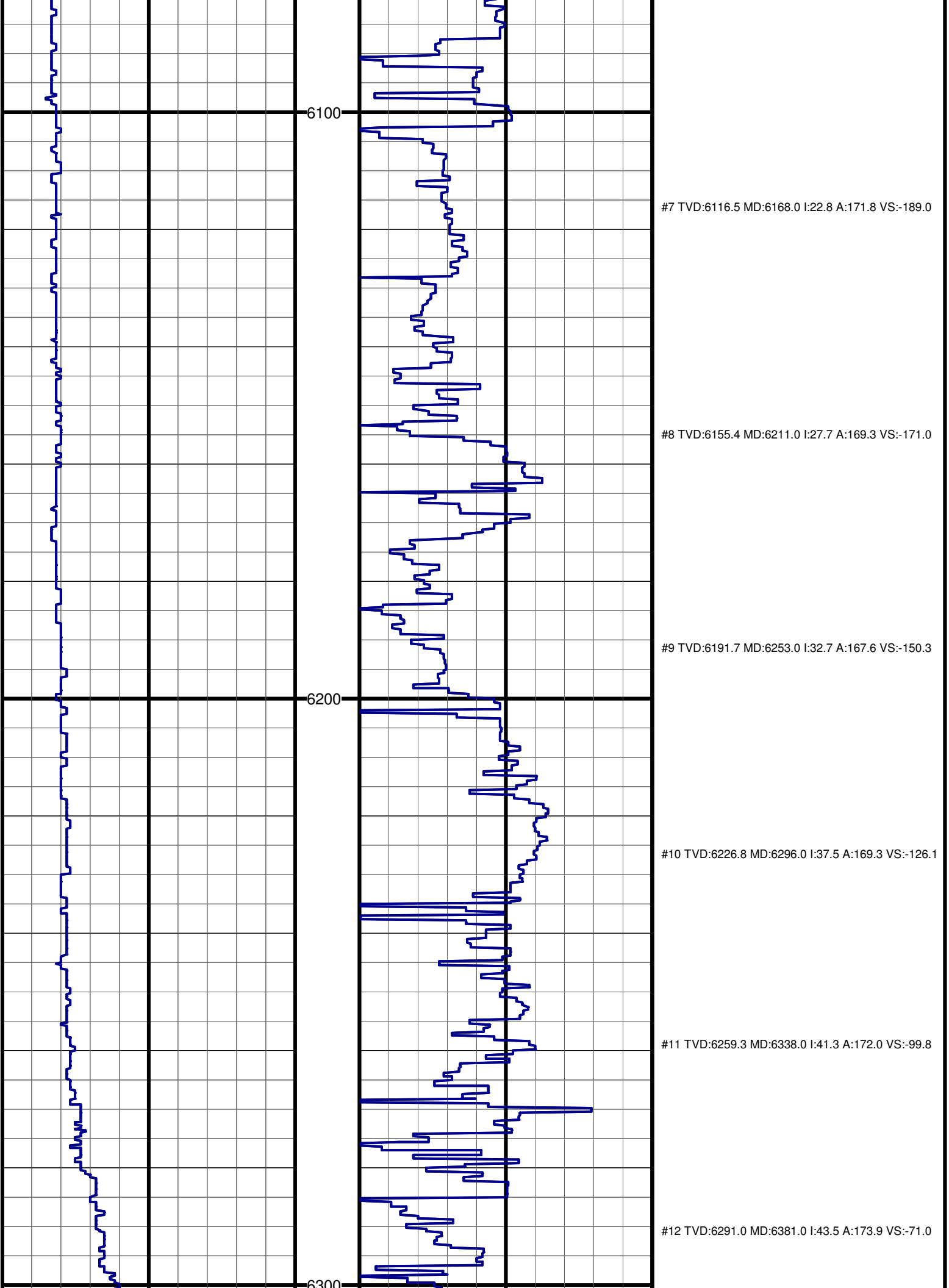
6100
6200
6300
#7 TVD:6116.5 MD:6168.0 I:22.8 A:171.8 VS:-189.0
#8 TVD:6155.4 MD:6211.0 I:27.7 A:169.3 VS:-171.0
#9 TVD:6191.7 MD:6253.0 I:32.7 A:167.6 VS:-150.3
#10 TVD:6226.8 MD:6296.0 I:37.5 A:169.3 VS:-126.1
#11 TVD:6259.3 MD:6338.0 I:41.3 A:172.0 VS:-99.8
#12 TVD:6291.0 MD:6381.0 I:43.5 A:173.9 VS:-71.0

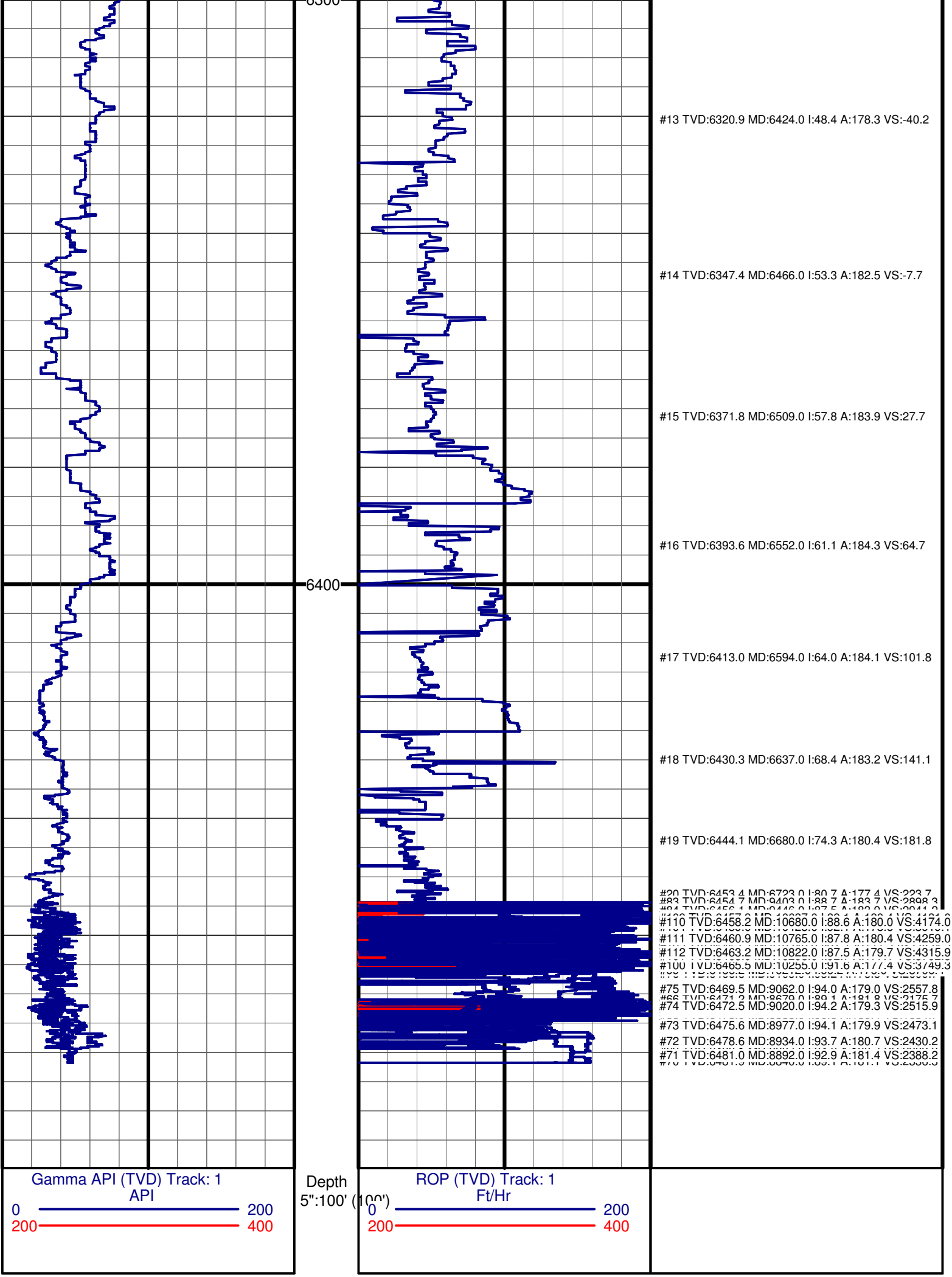
6300
6400
#13 TVD:6320.9 MD:6424.0 I:48.4 A:178.3 VS:-40.2
#14 TVD:6347.4 MD:6466.0 I:53.3 A:182.5 VS:-7.7
#15 TVD:6371.8 MD:6509.0 I:57.8 A:183.9 VS:27.7
#16 TVD:6393.6 MD:6552.0 I:61.1 A:184.3 VS:64.7
#17 TVD:6413.0 MD:6594.0 I:64.0 A:184.1 VS:101.8
#18 TVD:6430.3 MD:6637.0 I:68.4 A:183.2 VS:141.1
#19 TVD:6444.1 MD:6680.0 I:74.3 A:180.4 VS:181.8
#110 TVD:6458.2 MD:10680.0 I:88.6 A:180.0 VS:4174.0
#111 TVD:6460.9 MD:10765.0 I:87.8 A:180.4 VS:4259.0
#112 TVD:6463.2 MD:10822.0 I:87.5 A:179.7 VS:4315.9
#100 TVD:6465.5 MD:10255.0 I:91.6 A:177.4 VS:3749.3
#75 TVD:6469.5 MD:9062.0 I:94.0 A:179.0 VS:2557.8
#74 TVD:6472.5 MD:9020.0 I:94.2 A:179.3 VS:2515.9
#73 TVD:6475.6 MD:8977.0 I:94.1 A:179.9 VS:2473.1
#72 TVD:6478.6 MD:8934.0 I:93.7 A:180.7 VS:2430.2
#71 TVD:6481.0 MD:8892.0 I:92.9 A:181.4 VS:2388.2
Gamma API (TVD) Track: 1
API
0
200
200
400
Depth
5":100' (100')
ROP (TVD) Track: 1
Ft/Hr
0
200
200
400