

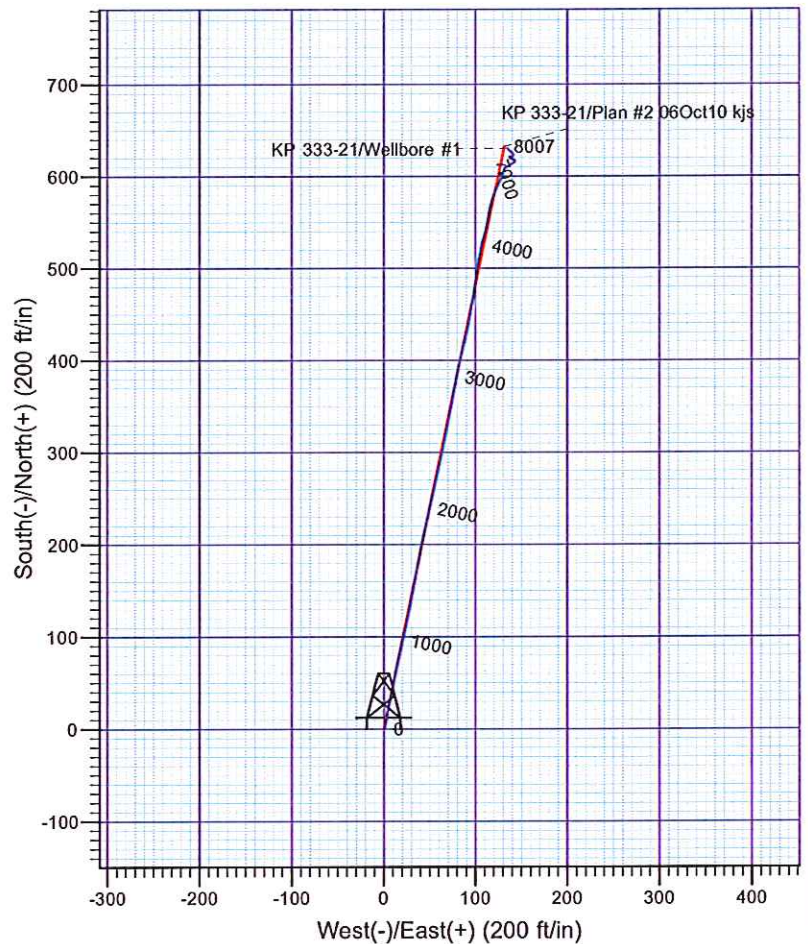

Scientific Drilling
Rocky Mountain Operations

Company: Williams Production Co.
Project: Garfield County, CO NAD83
Site: KP 33-21 Pad
Well: KP 333-21
Wellbore: Wellbore #1
Design: Wellbore #1

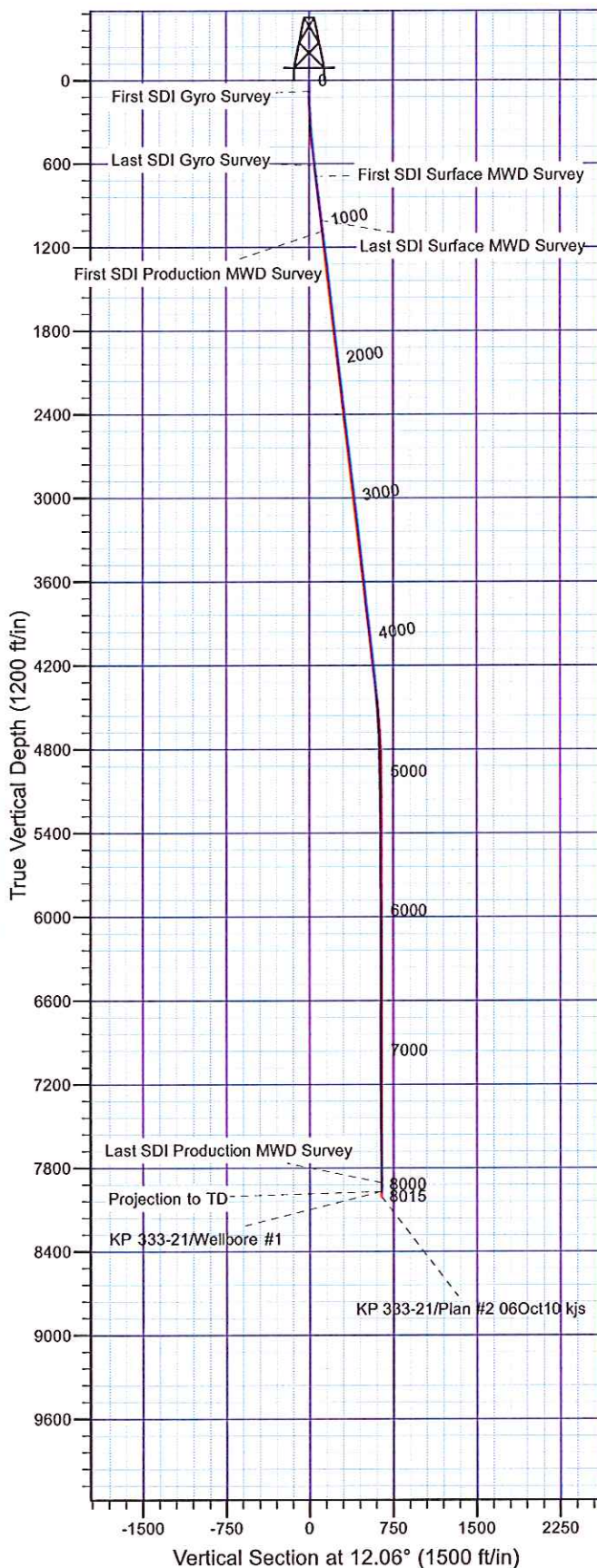

Well Details: KP 333-21

TVD Reference: KELLY BUSHING @ 6992.01ft (Cyclone 30 (23' RKB) kjs) Level: 6969.01
+N/-S +E/-W Northing Easting Latitude Longitude Slot
0.00 0.00 1617396.50 2419593.90 39° 30' 37.760 N 107° 33' 26.334 W A2

REFERENCE INFORMATION

Co-ordinate (N/E) Reference: Well KP 333-21 - Slot A2, True North
Vertical (TVD) Reference: KELLY BUSHING @ 6992.01ft (Cyclone 30 (23' RKB) kjs)
Section (VS) Reference: Slot - A2(0.00N, 0.00E)
Measured Depth Reference: KELLY BUSHING @ 6992.01ft (Cyclone 30 (23' RKB) kjs)
Calculation Method: Minimum Curvature

PROJECT DETAILS: Garfield County, CO NAD83

Geodetic System: US State Plane 1983
Datum: North American Datum 1983
Ellipsoid: GRS 1980
Zone: Colorado Central Zone

System Datum: Mean Sea Level

Plan: Wellbore #1

9:45, September 21 2011
Created By: Janie Cooke