

SECTION 2, T 10 N, R 89 W, 6TH P.M.,  
MOFFAT COUNTY, COLORADO

RP 200' NORTH  
EL. = 8254.9'

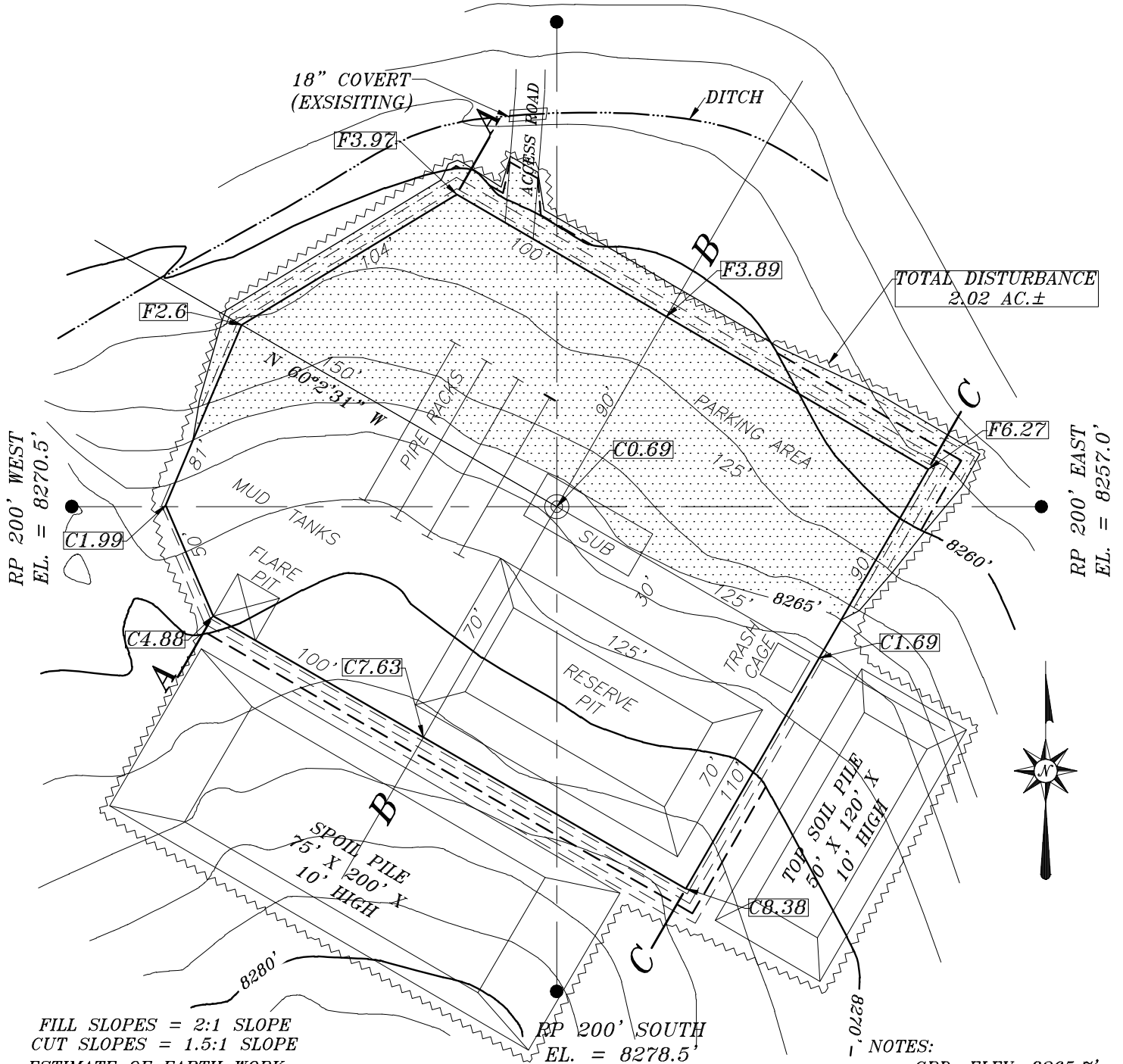

FILL SLOPES = 2:1 SLOPE  
CUT SLOPES = 1.5:1 SLOPE  
ESTIMATE OF EARTH WORK:  
TOTAL CUT = 7772 YDS  
TOTAL FILL = 2416 YDS  
TOP SOIL = 1270 YDS  
SPOIL = 4086 YDS  
RESERVE PIT CAPACITY = 8000 BARRELS  
TOTAL DISTURBANCE = 2.02 ACRES±

NOTES:

GRD. ELEV. 8265.7'  
FINISH ELEV. 8265.0'

= FILL AREA

SCALE: 1" = 60'  
0' 30' 60' 120'

PAD LAYDOWN PLAT  
PETROLEUM RESOURCE MANAGEMENT  
PRM SHEEHAN 2 WELL NO. 4-2  
LOCATED IN SE/4-NE/4, SECTION 2, T. 10 N., R. 89. W., 6th P.M.,  
MOFFAT COUNTY, COLORADO

DATE: 05/21/2012	JOB NO. 37-12-#4-2_PD
---------------------	--------------------------

PREPARED BY SIEK SURVEYING SERVICE, P.O. BOX 1765, CASPER, WY 82601 (307)266-6829