



Physical Address: 401 Arapahoe St.  
Mail to: Box 384 Kiowa, CO 80117  
Ph. 303-621-8672 - Fax 303-621-2717  
www.highprairiesurvey.com

Job: 12100 Pikes Peak Williams 4-30

Inv # 1961

High Prairie Surveying of Kiowa, Colorado has in accordance with a request from **Chuck Wilson, Nighthawk Production LLC** has determined the location of **Pikes Peak Williams 4-30** to be **660 feet FNL**, and **660 feet FWL**, (90° off Section lines) of **SECTION 30**, Township **13s**, Range **55w** of the 6th Principal Meridian, **Lincoln County**, Colorado.

Date: Staked on 5-31-12 drawn on 6-6-12.

**Re:** Staked by Keith Westfall

**Drawn:** Drawn by Elijah Frane

## Topo Exhibit

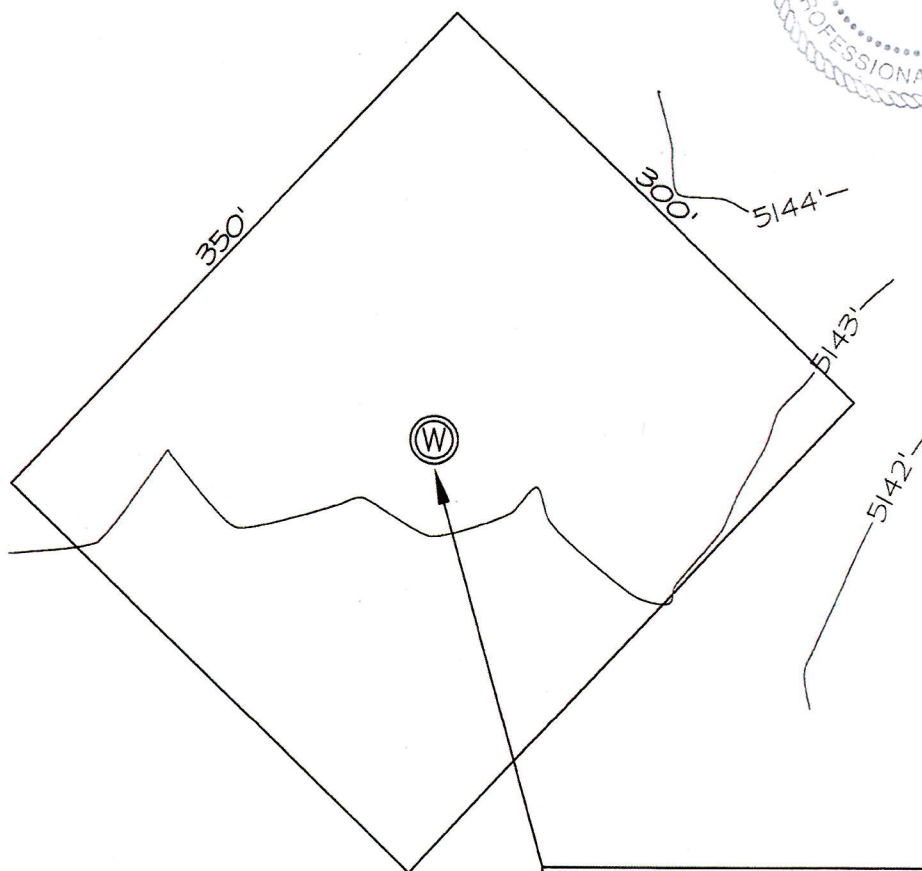

NIGHTHAWK PRODUCTION  
NW ¼ SEC 30-13S-55W  
PIKES PEAK WILLIAMS 4-30  
LINCOLN CO. COLORADO