



Lat40°, Inc. 1635 Foxtrail Drive, Suite 325 Loveland, CO 970-776-3321

## LOCATION DRAWING

ANTELOPE F-31 PAD

SECTION: 31  
TOWNSHIP: 5N  
RANGE: 62W

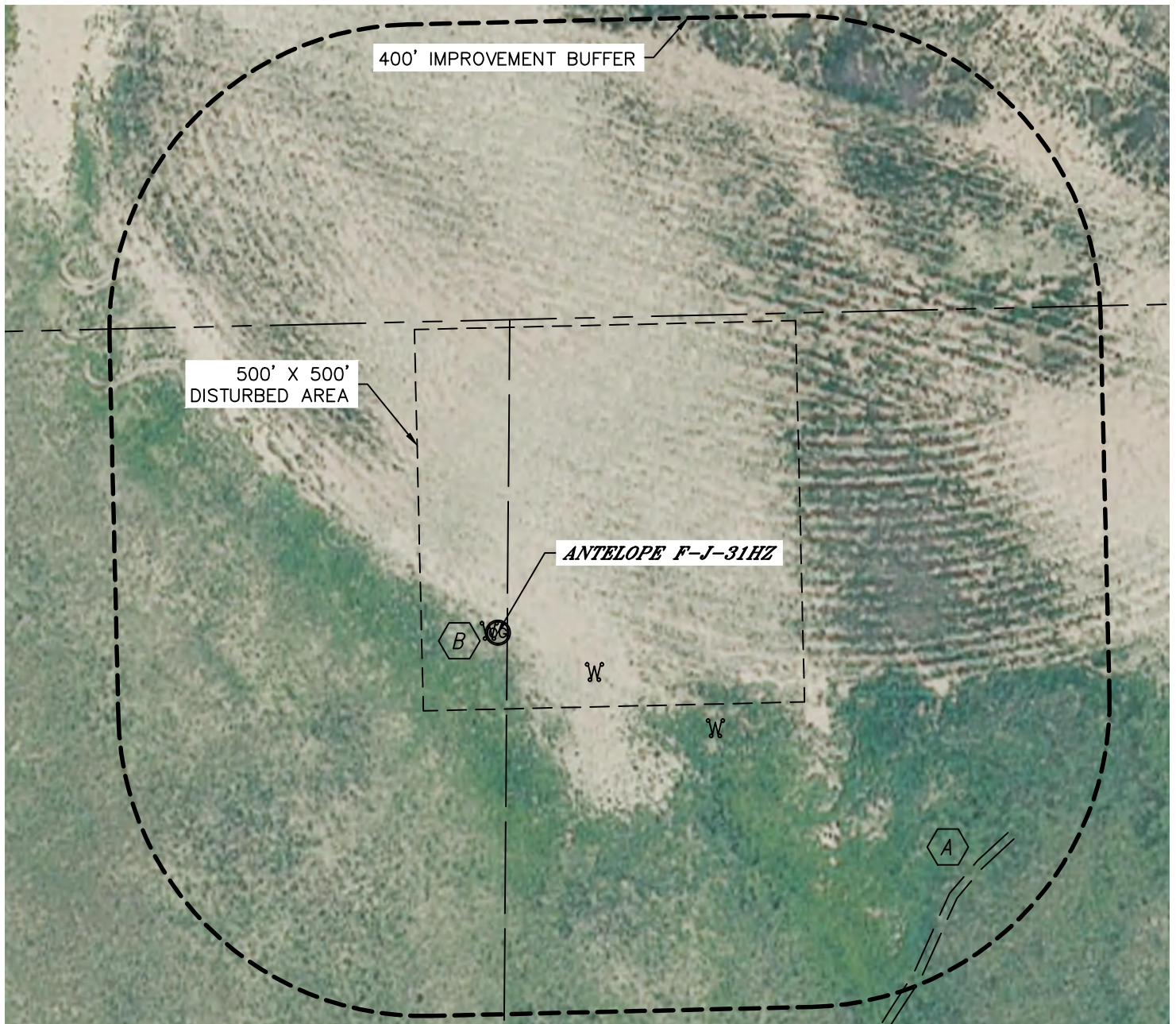

IMPROVEMENTS:



FIELD ROAD 684' SE



WOOD POST 12' W, 134' SE & 312' SE

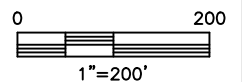

NEAREST: BUILDING 5280'+, PUBLIC ROAD 5280'+,  
ABOVE GROUND UTILITY 1900' NE, RAILROAD 5280'+, PROPERTY LINE 410' N

DATE: 6/22/2012  
PROJECT#: 2012071