



June 11, 2012

The Dorthy K. Gurtler Trust  
7538 Weld County Road 49  
Hudson, CO 80642

RE: Waiver of Rule 318A.a.(1)  
Gurtler 2A-30H  
Surface Location: 210' FNL, 868' FWL  
Township 2 North, Range 64 West of the 6<sup>th</sup> P.M.  
Section 30: NW1/4NW1/4  
Weld County, Colorado

Dear Ms. Gurtler:

Encana Oil & Gas (USA) Inc. ("Encana") staked the Gurtler 2A-30H well at a surface location 210 feet from the north line and 868 feet from the west line of Section 30, Township 2 North, Range 64 West (see attached survey plat). This well is being drilled under the rules and regulations of the Colorado Oil and Gas Conservation Commission's ("COGCC") Rule 318A known as the Greater Wattenberg Area Special Well Location, Spacing and Unit Designation Rule. This rule states that all boundary infill wells be drilled from the same surface locations as previously designated in Rule 318A.a.(1) which reads:

"In the Greater Wattenberg Area ("GWA"), operators may utilize the following described surface drilling locations (GWA windows") to drill, twin, deepen, or recomple a well (GWA well") and to commingle any or all of the Cretaceous Age formations.

(1) A square with sides four hundred (400) feet in length, the center of which is the center of any governmental quarter-quarter section ("400' window"); ...

The Gurtler 2A-30H well was staked at a location 254' north of the defined 400' window. As this location was staked with your consent and approval, Encana respectfully requests your consent to an exception location for the Gurtler 2A-30H well by waiver of the COGCC Rule 318A.a (1).

Encana Oil & Gas (USA) Inc.  
3601 Stagecoach Road  
Longmont, Colorado USA 80504  
Cell: 303-656-9260  
Ryan.Bevans@encana.com  
[www.encana.com](http://www.encana.com)

The Dorthy K. Gurtler Trust  
Rule 318A.a.(1) waiver  
June 11, 2012  
Page 2 of 2

If this meets with your approval, please sign and date both originals of this letter, keeping one for your files and returning one to the undersigned.

Thank you for your time and consideration in this matter. If you have any questions or comments, please call me at (303) 774-3986.

Respectfully,

ENCANA OIL & GAS (USA) INC.

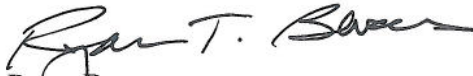

Ryan Bevens  
Field Land Negotiator

THE UNDERSIGNED SURFACE OWNER HEREBY WAIVES RULE 318A.a.(1) AS IT APPLIES TO THE SURFACE LOCATION OF THE GURTLE 2A-30H WELL AND APPROVES THE SURFACE LOCATION OF 210 FEET FROM THE NORTH LINE AND 868 FEET FROM THE EAST LINE OF SECTION 30, TOWNSHIP 2 NORTH, RANGE 64 WEST, WELD COUNTY, COLORADO.

THE DORTHY K. GURTLE TRUST

by Dorthy K. Gurtler TR  
Dorthy K. Gurtler, Trustee

Encl.

JR Land Surveying, LLC  
8114 Northstar Drive  
Windsor, Colorado 80528  
P. 970-576-4641

# WELL LOCATION CERTIFICATE

THIS MAP DOES NOT REPRESENT A BOUNDARY SURVEY

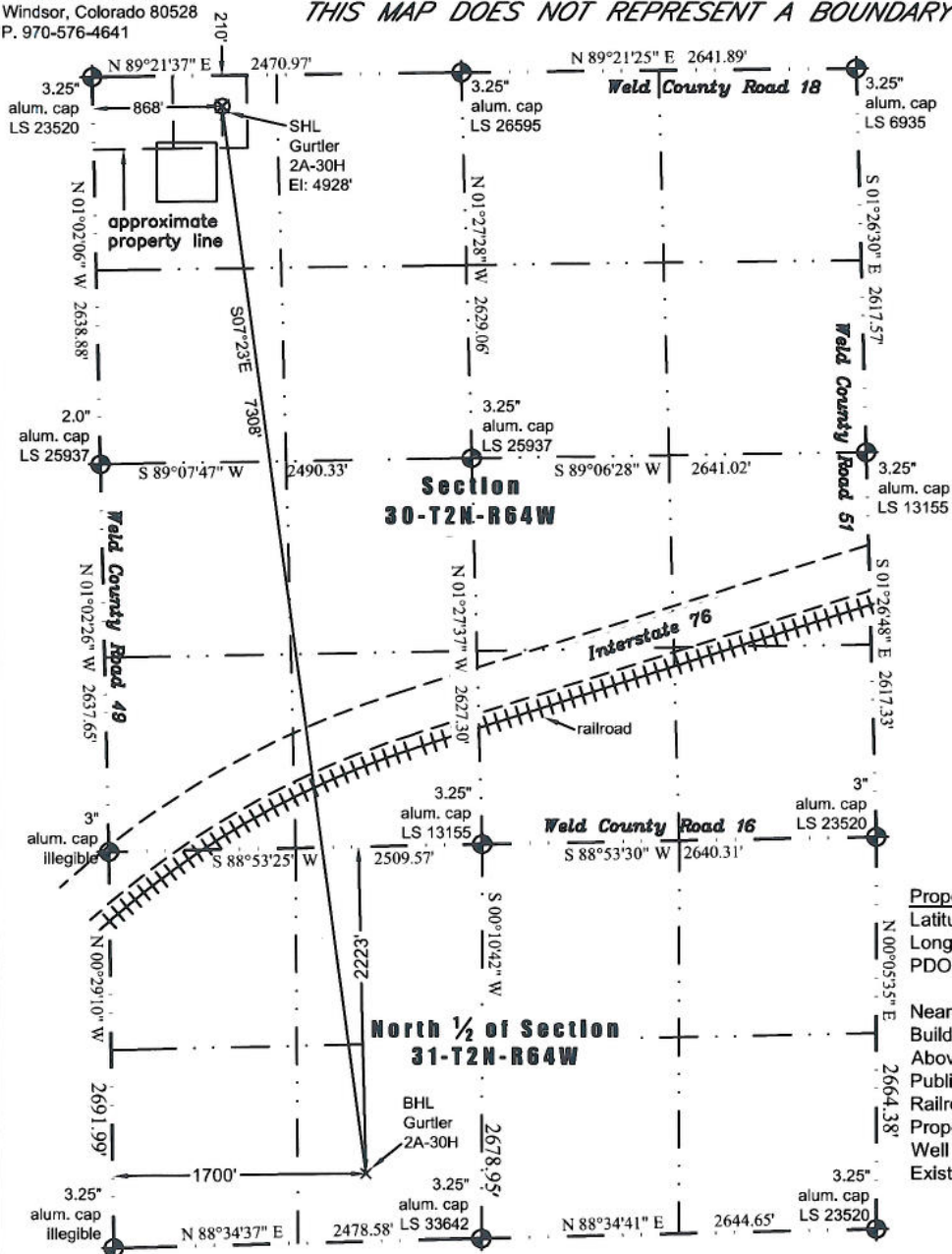

Scale 1" = 1200'  
0 1200  
approximate scale

LEGEND  
— found survey monument  
— calculated dimension  
(c)

## Proposed Surface Hole Data:

Latitude: N 40.11611° (BHL 40.09614°)  
Longitude: W 104.59968° (BHL 104.59657°)  
PDOP: 2.0

## Nearest:

Building: 1,304' southeast  
Above Ground Utility: 242' north  
Public Road: 199' north  
Railroad: 4,557' southeast  
Property Line: 166' east  
Well Window: SHL is 254' outside  
Existing Well: Dechant #3-19HZ, 787' northwest

In accordance with a request from Jay Knutson of EnCana Oil & Gas (USA) Inc., JR Land Surveying, LLC has determined the location of the **Gurtler 2A-30H** well site to be SHL: 210' FNL and 868' FWL, (BHL 2223' FNL and 1700' FWL), as measured at ninety (90) degrees from the section lines of Sections 30 & 31, Township 2 North, Range 64 West of the 6th Principal Meridian, Weld County Colorado.

## Notes:

- 1) Bearings and distances based on NAD 83 Colorado North State Plane Coordinates using RTK GPS observations taken 2/22/12 by operator J.R. McGehee.
- 2) Conversion factor to ground (1.000273635).
- 3) Elevations based on NAVD 88 GPS heights and Geoid 2003 corrections.
- 4) See improvement map for visible improvements within 400 feet of pad site.
- 5) The surface use is a cultivated field.

**NOTICE:** According to Colorado law you must commence any legal action based upon any defect in this W.L.C. within three years after you first discover such defect. In no event may any action based upon any defect in this W.L.C. be commenced more than ten years from this said date of the certification shown herein.

I hereby certify that this Well Location Certificate was prepared by me or under my direct supervision on 2/27/2012 for and on behalf of EnCana Oil & Gas (USA) Inc. That it is not a Survey Plat or an Improvement Survey Plat and that it is not to be relied upon for establishment of fences, buildings, or other future improvement lines.

John Robert McGehee LS#28219  
Well: Gurtler 2A-30H WLC