

## SLANOVICH #34-27 QUANTITIES

EXISTING GRADE @ SURFACE HOLE LOCATION=5758.06  
FINISHED GRADE ELEVATION= 5757.26  
CUT SLOPES=3:1; FILL SLOPES=3:1  
TOTAL CUT FOR WELL PAD = 28,187 CY  
TOTAL FILL FOR WELL PAD = 26,510 CY  
ADD 5% FILL FOR COMPACTION = 1,326 CY  
TOPSOIL @ 6" DEPTH = 2,870 CY  
EXCESS MATERIAL = 351 CY CUT  
TOTAL WELL PAD AREA = 3.56 ACRES  
TOTAL DISTURBANCE AREA = 5.73 ACRES

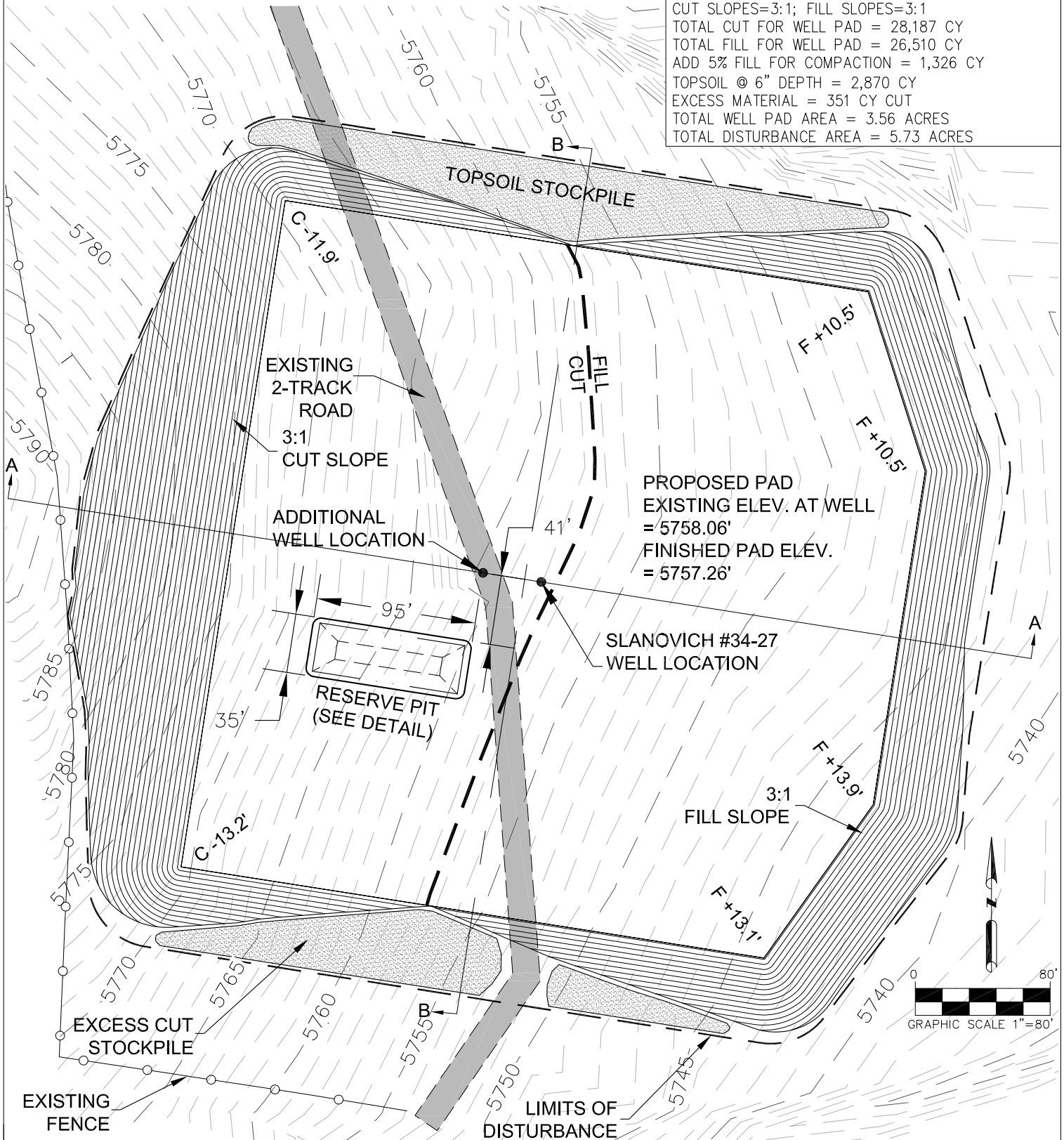

NOTE: A COMPLETE UTILITIES LOCATION IS RECOMMENDED BEFORE CONSTRUCTION.

PREPARED BY:



FIELD DATE:

03-02-12

DRAWING DATE:

07-05-12

BY:

BWT

WELL NAME:

SLANOVICH #34-27H

SURFACE LOCATION:

NW 1/4, SE 1/4, SEC. 27, T19S, R70W  
FREMONT COUNTY, COLORADO

PREPARED FOR:

WINN  
EXPLORATION

## Cross Section A-A

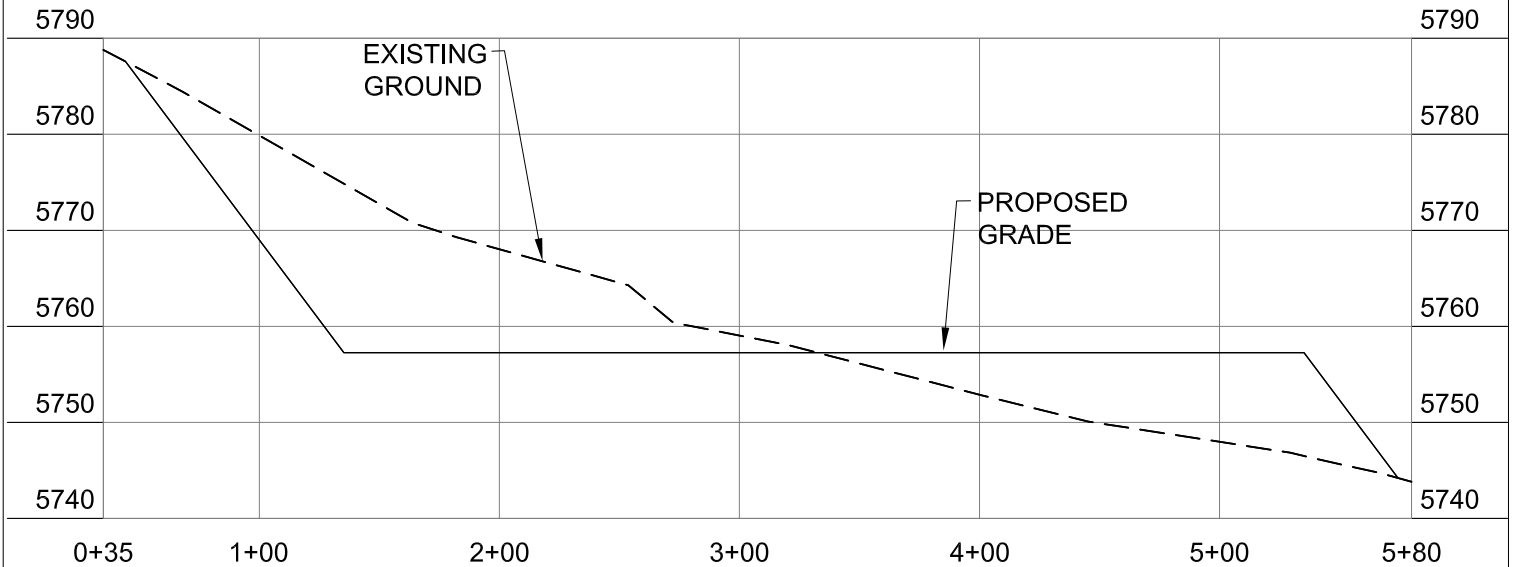

## Cross Section B-B

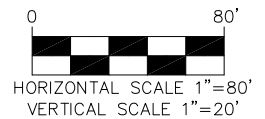
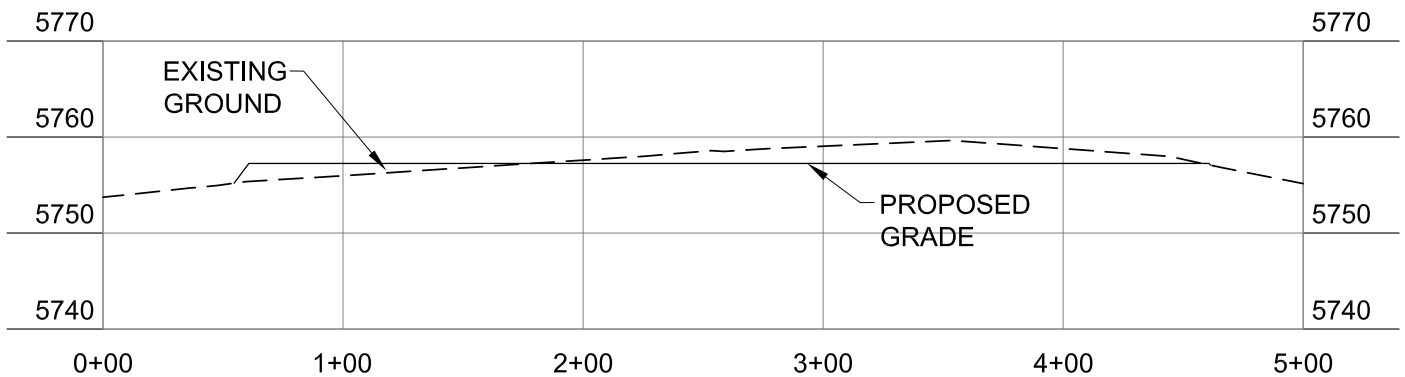

PREPARED BY:



FIELD DATE:

03-02-12

DRAWING DATE:

07-10-12

BY:

BWT

WELL NAME:

SLANOVICH #34-27H

SURFACE LOCATION:

NW 1/4, SE 1/4, SEC. 27, T19S, R70W  
FREMONT COUNTY, COLORADO

PREPARED FOR:

WINN  
EXPLORATION