



Company: Anadarko  
Site: Northglenn State  
Well: 37-36  
Project: Weld County, Colorado (NAD83)  
Rig Name: Xtreme 11



Planning: 936.442.2510 Fax: 936.442.2515  
Operations: 936.442.2500 Fax: 936.442.2599

#### ANNOTATIONS

MD	Inc	Azi	TVD	+N/-S	+E/-W	VSECT	Departure	Annotation
200.00	0.00	0.00	200.00	0.00	0.00	0.00	0.00	KOP, 2.00°/100' Build
500.00	6.00	135.83	499.45	-11.26	10.94	15.69	15.69	Hold 6.00° Inc
1118.94	6.00	135.83	1115.00	-57.66	56.02	80.39	80.39	Begin 2.00°/100' Build
1693.78	17.50	135.83	1676.86	-141.47	137.44	197.24	197.24	Begin 17.50° Tangent
6052.16	17.50	135.83	5833.59	-1081.35	1050.50	1507.60	1507.60	Begin 1.50°/100' Drop
7218.62	0.00	0.00	6982.00	-1208.10	1173.64	1684.32	1684.32	Begin Vertical Hold
8729.62	0.00	0.00	8493.00	-1208.10	1173.64	1684.32	1684.32	PBHL



Azimuths to True North  
Magnetic North: 8.84°  
Magnetic Field  
Strength: 52841.2nT  
Dip Angle: 66.67°  
Date: 02/03/2012  
Model: WMM\_2010

US State Plane 1983  
Colorado Northern Zone

Created By: Megan Pope  
Date: 11:58, February 13 2012  
Plan: Design #1

#### SURFACE LOCATION

Northing: 1244703.50  
Easting: 3153672.30  
Latitude: 40° 0' 13.6513 N  
Longitude: 104° 57' 5.174 W  
Ground Elevation: 5118.00  
WELL @ 5133.00usft (Xtreme 11)

#### DESIGN TARGET DETAILS

Name	TVD	+N/-S	+E/-W	Latitude	Longitude
Vertical v1-Northglenn State 37-36	6993.00	-1208.10	1173.64	40° 0' 1.7117 N	104° 56' 50.093 W
PBHL v1-Northglenn State 37-36	8493.00	-1208.10	1173.64	40° 0' 1.7117 N	104° 56' 50.093 W

#### FORMATION TOP DETAILS

TVDPath	MDPath	Formation
4133.00	4269.07	PK
4883.00	5055.46	SX
7493.00	7729.62	NIO
7939.00	8175.62	CD
8009.00	8245.62	GH
8360.00	8596.62	J

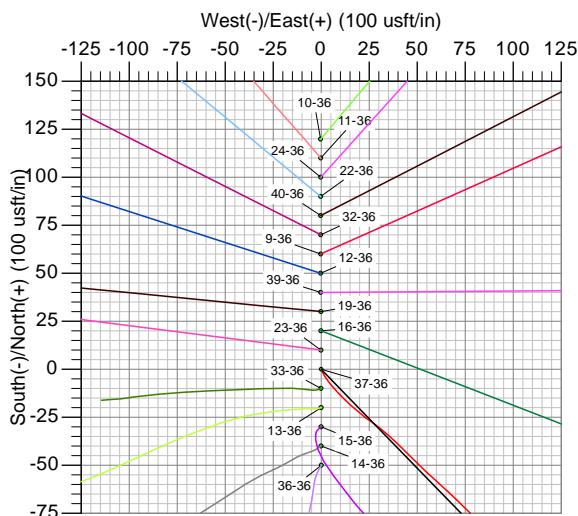
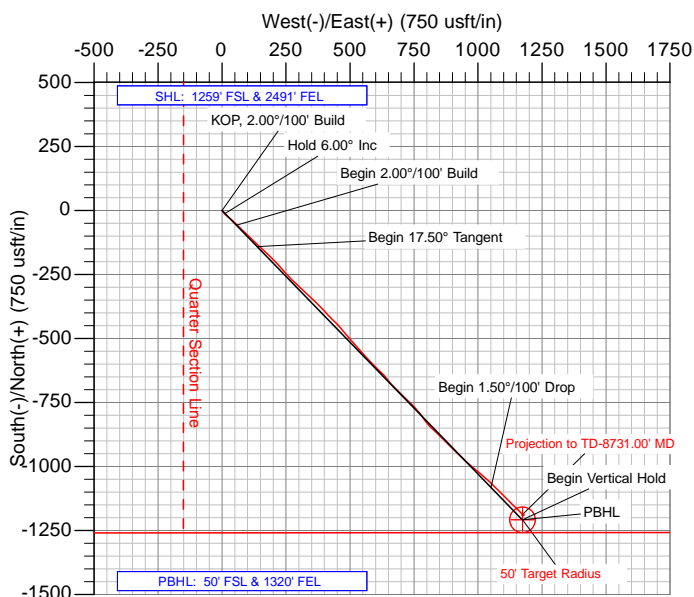
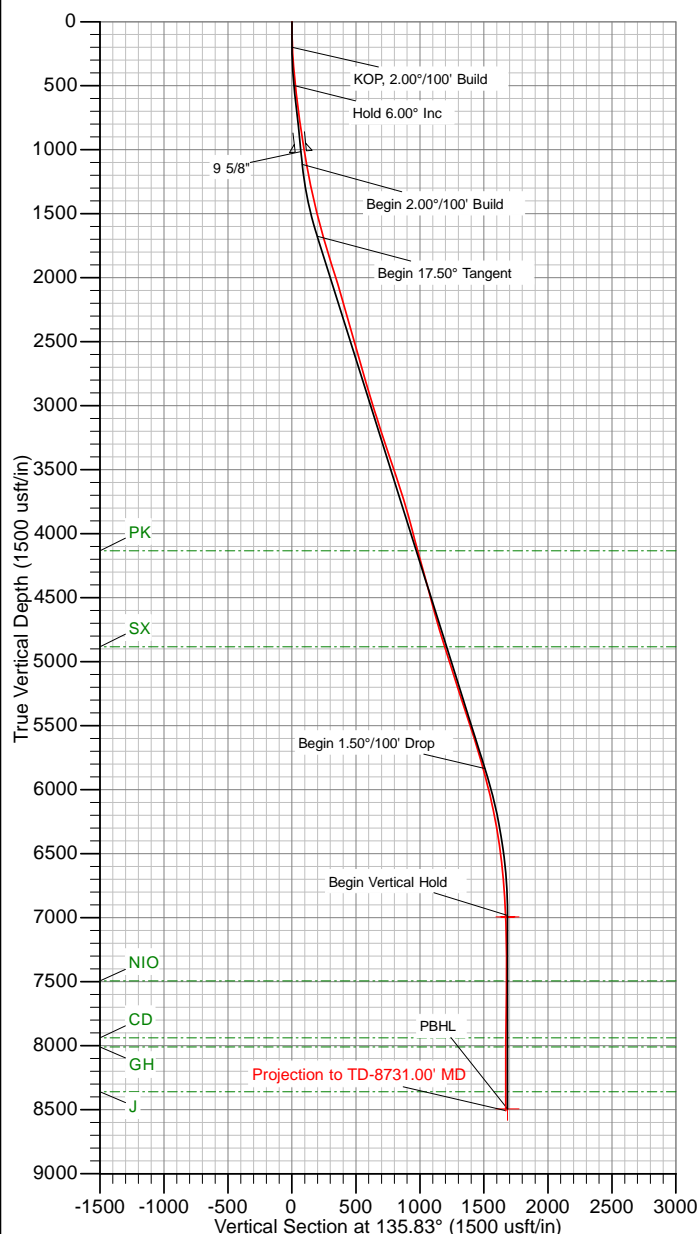

The customer should only rely on this document after independently verifying all paths, targets, coordinates, lease and hard lines represented. Any decisions made or wells drilled utilizing this or any other information supplied by MS Energy are at the sole risk and responsibility of the customer. MS Energy is not responsible for the accuracy of this schematic or the information contained herein.



# **Anadarko**

**Weld County, Colorado (NAD83)**

**Northglenn State**

**37-36**

**Wellbore #1**

**Survey: MS MWD**

## **Standard Survey Report**

**13 February, 2012**

<b>Company:</b>	Anadarko	<b>Local Co-ordinate Reference:</b>	Well 37-36
<b>Project:</b>	Weld County, Colorado (NAD83)	<b>TVD Reference:</b>	WELL @ 5133.00usft (Xtreme 11)
<b>Site:</b>	Northglenn State	<b>MD Reference:</b>	WELL @ 5133.00usft (Xtreme 11)
<b>Well:</b>	37-36	<b>North Reference:</b>	True
<b>Wellbore:</b>	Wellbore #1	<b>Survey Calculation Method:</b>	Minimum Curvature
<b>Design:</b>	Surveys	<b>Database:</b>	Southern Region

<b>Project</b>	Weld County, Colorado (NAD83)		
<b>Map System:</b>	US State Plane 1983	<b>System Datum:</b>	Mean Sea Level
<b>Geo Datum:</b>	North American Datum 1983		
<b>Map Zone:</b>	Colorado Northern Zone		

<b>Well</b>	37-36			
<b>Well Position</b>	<b>+N-S</b>	0.00 usft	<b>Northing:</b>	1,244,703.50 usft
	<b>+E-W</b>	0.00 usft	<b>Easting:</b>	3,153,672.30 usft
<b>Position Uncertainty</b>		0.00 usft	<b>Wellhead Elevation:</b>	usft
			<b>Latitude:</b>	40° 0' 13.6513 N
			<b>Longitude:</b>	104° 57' 5.174 W
			<b>Ground Level:</b>	5,118.00 usft

<b>Wellbore</b>	Wellbore #1				
<b>Magnetics</b>	<b>Model Name</b>	<b>Sample Date</b>	<b>Declination (°)</b>	<b>Dip Angle (°)</b>	<b>Field Strength (nT)</b>
	WMM_2010	02/03/2012	8.84	66.67	52,841

<b>Design</b>	Surveys				
<b>Audit Notes:</b>					
<b>Version:</b>	1.0	<b>Phase:</b>	ACTUAL	<b>Tie On Depth:</b>	0.00
<b>Vertical Section:</b>	<b>Depth From (TVD) (usft)</b>	<b>+N-S (usft)</b>	<b>+E-W (usft)</b>	<b>Direction (°)</b>	
	0.00	0.00	0.00	135.83	

<b>Survey Program</b>	<b>Date</b>	02/13/2012			
<b>From (usft)</b>	<b>To (usft)</b>	<b>Survey (Wellbore)</b>	<b>Tool Name</b>	<b>Description</b>	
111.00	8,731.00	MS MWD (Wellbore #1)	MWD	MWD - Standard	

<b>Survey</b>										
<b>Measured Depth (usft)</b>	<b>Inclination (°)</b>	<b>Azimuth (°)</b>	<b>Vertical Depth (usft)</b>	<b>+N-S (usft)</b>	<b>+E-W (usft)</b>	<b>Vertical Section (usft)</b>	<b>Dogleg Rate (°/100usft)</b>	<b>Build Rate (°/100usft)</b>	<b>Turn Rate (°/100usft)</b>	
0.00	0.00	0.00	0.00	0.00	0.00	0.00	0.00	0.00	0.00	
111.00	1.00	151.60	110.99	-0.85	0.46	0.93	0.90	0.90	0.00	
200.00	2.20	155.80	199.96	-3.09	1.53	3.29	1.35	1.35	4.72	
288.00	3.60	139.10	287.84	-6.72	4.03	7.63	1.84	1.59	-18.98	
379.00	5.30	138.40	378.57	-12.03	8.69	14.68	1.87	1.87	-0.77	
470.00	6.60	131.70	469.08	-18.65	15.39	24.10	1.62	1.43	-7.36	
561.00	6.50	128.40	559.48	-25.33	23.33	34.42	0.43	-0.11	-3.63	
651.00	6.80	125.80	648.88	-31.61	31.64	44.72	0.47	0.33	-2.89	
742.00	7.50	135.80	739.17	-39.02	40.15	55.96	1.57	0.77	10.99	
833.00	8.40	134.70	829.30	-47.95	49.02	68.55	1.00	0.99	-1.21	
924.00	9.10	131.40	919.24	-57.38	59.14	82.37	0.95	0.77	-3.63	
1,005.00	9.10	134.20	999.22	-66.09	68.54	95.16	0.55	0.00	3.46	
1,089.00	9.30	134.40	1,082.14	-75.47	78.15	108.58	0.24	0.24	0.24	
1,180.00	11.00	133.80	1,171.71	-86.62	89.67	124.61	1.87	1.87	-0.66	
1,271.00	12.10	136.30	1,260.87	-99.52	102.53	142.83	1.33	1.21	2.75	

<b>Company:</b>	Anadarko	<b>Local Co-ordinate Reference:</b>	Well 37-36
<b>Project:</b>	Weld County, Colorado (NAD83)	<b>TVD Reference:</b>	WELL @ 5133.00usft (Xtreme 11)
<b>Site:</b>	Northglenn State	<b>MD Reference:</b>	WELL @ 5133.00usft (Xtreme 11)
<b>Well:</b>	37-36	<b>North Reference:</b>	True
<b>Wellbore:</b>	Wellbore #1	<b>Survey Calculation Method:</b>	Minimum Curvature
<b>Design:</b>	Surveys	<b>Database:</b>	Southern Region

Survey										
Measured Depth (usft)	Inclination (°)	Azimuth (°)	Vertical Depth (usft)	+N/-S (usft)	+E/-W (usft)	Vertical Section (usft)	Dogleg Rate (°/100usft)	Build Rate (°/100usft)	Turn Rate (°/100usft)	
1,362.00	12.30	131.60	1,349.81	-112.86	116.36	162.03	1.11	0.22	-5.16	
1,452.00	12.70	132.80	1,437.68	-125.94	130.79	181.47	0.53	0.44	1.33	
1,543.00	14.30	133.80	1,526.16	-140.52	146.24	202.69	1.78	1.76	1.10	
1,634.00	15.40	133.80	1,614.12	-156.66	163.08	226.00	1.21	1.21	0.00	
1,725.00	16.20	131.90	1,701.68	-173.50	181.25	250.74	1.05	0.88	-2.09	
1,816.00	16.90	135.60	1,788.92	-191.43	199.95	276.63	1.39	0.77	4.07	
1,907.00	17.20	139.30	1,875.92	-211.08	217.98	303.29	1.24	0.33	4.07	
1,997.00	17.90	137.00	1,961.73	-231.29	236.09	330.40	1.09	0.78	-2.56	
2,088.00	16.70	137.70	2,048.61	-251.18	254.43	357.45	1.34	-1.32	0.77	
2,179.00	16.40	134.20	2,135.84	-269.81	272.44	383.36	1.14	-0.33	-3.85	
2,269.00	15.00	135.60	2,222.49	-286.99	289.70	407.71	1.61	-1.56	1.56	
2,360.00	16.00	133.00	2,310.18	-303.96	307.11	432.01	1.34	1.10	-2.86	
2,451.00	16.40	129.80	2,397.56	-320.74	326.15	457.32	1.07	0.44	-3.52	
2,542.00	16.60	135.90	2,484.82	-338.30	345.07	483.09	1.92	0.22	6.70	
2,633.00	15.20	132.30	2,572.34	-355.66	362.94	508.00	1.88	-1.54	-3.96	
2,723.00	16.30	135.20	2,658.96	-372.56	380.57	532.41	1.50	1.22	3.22	
2,814.00	16.20	137.00	2,746.33	-390.91	398.22	557.87	0.56	-0.11	1.98	
2,905.00	16.40	136.50	2,833.67	-409.51	415.72	583.40	0.27	0.22	-0.55	
2,996.00	16.10	134.70	2,921.03	-427.71	433.53	608.87	0.64	-0.33	-1.98	
3,087.00	17.00	135.90	3,008.26	-446.14	451.76	634.78	1.06	0.99	1.32	
3,177.00	18.30	139.60	3,094.03	-466.35	470.08	662.04	1.91	1.44	4.11	
3,268.00	18.50	140.70	3,180.38	-488.40	488.48	690.68	0.44	0.22	1.21	
3,359.00	17.30	141.20	3,266.97	-510.12	506.10	718.54	1.33	-1.32	0.55	
3,450.00	18.60	136.30	3,353.54	-531.15	524.61	746.53	2.19	1.43	-5.38	
3,541.00	18.50	137.00	3,439.82	-552.21	544.48	775.47	0.27	-0.11	0.77	
3,631.00	18.90	138.60	3,525.07	-573.58	563.86	804.31	0.72	0.44	1.78	
3,722.00	18.40	136.10	3,611.29	-594.99	583.57	833.39	1.04	-0.55	-2.75	
3,813.00	17.20	134.70	3,697.93	-614.80	603.09	861.21	1.40	-1.32	-1.54	
3,904.00	17.10	133.00	3,784.89	-633.39	622.44	888.02	0.56	-0.11	-1.87	
3,995.00	14.90	142.30	3,872.37	-651.77	639.38	913.02	3.71	-2.42	10.22	
4,085.00	15.30	139.60	3,959.26	-669.97	654.15	936.36	0.90	0.44	-3.00	
4,176.00	14.70	136.10	4,047.16	-687.44	669.94	959.89	1.19	-0.66	-3.85	
4,267.00	14.90	134.70	4,135.14	-703.99	686.26	983.13	0.45	0.22	-1.54	
4,358.00	16.30	135.20	4,222.79	-721.28	703.58	1,007.60	1.55	1.54	0.55	
4,449.00	15.50	133.30	4,310.31	-738.68	721.43	1,032.52	1.05	-0.88	-2.09	
4,539.00	13.60	133.50	4,397.42	-754.21	737.86	1,055.11	2.11	-2.11	0.22	
4,630.00	14.90	136.50	4,485.62	-770.06	753.67	1,077.50	1.64	1.43	3.30	
4,721.00	16.40	141.90	4,573.25	-788.66	769.65	1,101.97	2.30	1.65	5.93	
4,812.00	16.40	146.00	4,660.55	-809.42	784.76	1,127.39	1.27	0.00	4.51	
4,902.00	16.60	140.20	4,746.85	-829.83	800.10	1,152.72	1.84	0.22	-6.44	
4,993.00	16.80	136.10	4,834.01	-849.30	817.54	1,178.83	1.31	0.22	-4.51	
5,084.00	17.40	133.00	4,920.99	-868.05	836.61	1,205.57	1.20	0.66	-3.41	
5,175.00	17.00	132.40	5,007.92	-886.30	856.38	1,232.44	0.48	-0.44	-0.66	
5,265.00	17.80	133.50	5,093.80	-904.64	876.08	1,259.32	0.96	0.89	1.22	

<b>Company:</b>	Anadarko	<b>Local Co-ordinate Reference:</b>	Well 37-36
<b>Project:</b>	Weld County, Colorado (NAD83)	<b>TVD Reference:</b>	WELL @ 5133.00usft (Xtreme 11)
<b>Site:</b>	Northglenn State	<b>MD Reference:</b>	WELL @ 5133.00usft (Xtreme 11)
<b>Well:</b>	37-36	<b>North Reference:</b>	True
<b>Wellbore:</b>	Wellbore #1	<b>Survey Calculation Method:</b>	Minimum Curvature
<b>Design:</b>	Surveys	<b>Database:</b>	Southern Region

Survey									
Measured Depth (usft)	Inclination (°)	Azimuth (°)	Vertical Depth (usft)	+N/-S (usft)	+E/-W (usft)	Vertical Section (usft)	Dogleg Rate (°/100usft)	Build Rate (°/100usft)	Turn Rate (°/100usft)
5,356.00	18.90	136.30	5,180.17	-924.87	896.35	1,287.96	1.55	1.21	3.08
5,447.00	18.20	136.70	5,266.45	-945.87	916.28	1,316.91	0.78	-0.77	0.44
5,538.00	17.60	132.30	5,353.04	-965.47	936.20	1,344.85	1.63	-0.66	-4.84
5,629.00	17.40	131.00	5,439.83	-983.66	956.65	1,372.14	0.48	-0.22	-1.43
5,719.00	18.30	129.10	5,525.50	-1,001.40	977.77	1,399.58	1.19	1.00	-2.11
5,810.00	17.90	130.90	5,612.00	-1,019.57	999.43	1,427.70	0.76	-0.44	1.98
5,901.00	17.00	130.30	5,698.81	-1,037.33	1,020.15	1,454.88	1.01	-0.99	-0.66
5,991.00	16.00	132.30	5,785.10	-1,054.19	1,039.35	1,480.35	1.28	-1.11	2.22
6,082.00	14.50	134.90	5,872.90	-1,070.67	1,056.70	1,504.26	1.81	-1.65	2.86
6,173.00	14.40	136.30	5,961.02	-1,086.89	1,072.59	1,526.97	0.40	-0.11	1.54
6,263.00	12.90	133.00	6,048.48	-1,101.84	1,087.67	1,548.20	1.88	-1.67	-3.67
6,354.00	11.30	134.40	6,137.45	-1,115.00	1,101.47	1,567.26	1.79	-1.76	1.54
6,445.00	10.70	137.20	6,226.78	-1,127.44	1,113.58	1,584.61	0.88	-0.66	3.08
6,535.00	10.00	135.10	6,315.31	-1,139.10	1,124.77	1,600.78	0.88	-0.78	-2.33
6,626.00	9.10	134.40	6,405.05	-1,149.74	1,135.49	1,615.87	1.00	-0.99	-0.77
6,717.00	7.20	129.80	6,495.13	-1,158.42	1,145.01	1,628.74	2.21	-2.09	-5.05
6,808.00	6.40	137.90	6,585.49	-1,165.84	1,152.80	1,639.48	1.37	-0.88	8.90
6,898.00	5.50	134.00	6,675.01	-1,172.55	1,159.26	1,648.81	1.10	-1.00	-4.33
6,989.00	4.80	135.60	6,765.64	-1,178.30	1,165.06	1,656.97	0.79	-0.77	1.76
7,080.00	3.60	126.60	6,856.39	-1,182.73	1,170.02	1,663.60	1.50	-1.32	-9.89
7,171.00	2.60	119.40	6,947.26	-1,185.44	1,174.11	1,668.40	1.18	-1.10	-7.91
7,262.00	1.60	113.30	7,038.20	-1,186.96	1,177.08	1,671.55	1.12	-1.10	-6.70
7,352.00	0.90	119.30	7,128.17	-1,187.80	1,178.85	1,673.39	0.79	-0.78	6.67
7,443.00	0.40	156.70	7,219.17	-1,188.44	1,179.60	1,674.37	0.69	-0.55	41.10
7,534.00	0.60	207.00	7,310.17	-1,189.16	1,179.51	1,674.82	0.51	0.22	55.27
7,625.00	0.80	218.90	7,401.16	-1,190.08	1,178.89	1,675.05	0.27	0.22	13.08
7,716.00	1.10	226.50	7,492.15	-1,191.18	1,177.86	1,675.12	0.36	0.33	8.35
7,806.00	0.90	246.70	7,582.13	-1,192.05	1,176.58	1,674.86	0.45	-0.22	22.44
7,897.00	0.80	272.90	7,673.12	-1,192.30	1,175.29	1,674.14	0.44	-0.11	28.79
7,988.00	0.70	290.30	7,764.12	-1,192.07	1,174.14	1,673.17	0.27	-0.11	19.12
8,079.00	0.40	324.70	7,855.11	-1,191.62	1,173.43	1,672.36	0.48	-0.33	37.80
8,169.00	0.20	16.60	7,945.11	-1,191.22	1,173.29	1,671.97	0.35	-0.22	57.67
8,260.00	0.30	278.90	8,036.11	-1,191.03	1,173.10	1,671.70	0.42	0.11	-107.36
8,351.00	0.30	294.50	8,127.11	-1,190.89	1,172.65	1,671.29	0.09	0.00	17.14
8,486.00	0.50	283.80	8,262.11	-1,190.60	1,171.76	1,670.46	0.16	0.15	-7.93
8,623.00	0.20	358.70	8,399.10	-1,190.22	1,171.17	1,669.78	0.36	-0.22	54.67
8,686.00	0.40	56.30	8,462.10	-1,189.99	1,171.35	1,669.74	0.54	0.32	91.43
8,731.00	0.40	56.30	8,507.10	-1,189.82	1,171.61	1,669.79	0.00	0.00	0.00
Projection to TD-8731.00' MD									

<b>Company:</b>	Anadarko	<b>Local Co-ordinate Reference:</b>	Well 37-36
<b>Project:</b>	Weld County, Colorado (NAD83)	<b>TVD Reference:</b>	WELL @ 5133.00usft (Xtreme 11)
<b>Site:</b>	Northglenn State	<b>MD Reference:</b>	WELL @ 5133.00usft (Xtreme 11)
<b>Well:</b>	37-36	<b>North Reference:</b>	True
<b>Wellbore:</b>	Wellbore #1	<b>Survey Calculation Method:</b>	Minimum Curvature
<b>Design:</b>	Surveys	<b>Database:</b>	Southern Region

Survey Annotations				
Measured Depth (usft)	Vertical Depth (usft)	Local Coordinates		Comment
		+N/-S (usft)	+E/-W (usft)	
8,731.00	8,507.10	-1,189.82	1,171.61	Projection to TD-8731.00' MD