



**Encana Oil & Gas (USA) Inc.** tel: 720-876-5339  
370 – 17<sup>th</sup> Street  
Suite 1700 fax: 720-876-6339  
Denver, CO 80202  
[www.encana.com](http://www.encana.com)

June 25, 2012

Mr. Thom Kerr, Acting Director  
Colorado Oil & Gas Conservation Commission  
1120 Lincoln Street, Suite 801  
Denver, CO 80203

RE: Exception Location Request to Rules 318A(I).a.(1) and 318A(I).c.(2)  
Ione 1A-8H  
NENE of Section 8, T2N, R66W  
Weld County

Dear Mr. Kerr:

Please let this letter serve as our request for administrative approval of the exception locations requested for the captioned oil and gas well.

Encana Oil & Gas (USA) Inc. ("Encana") proposes to drill the subject well at a surface location outside a legal GWA window as defined by Rule 318A(I).a.(1) and at a surface location greater than fifty (50) feet from an existing well as defined by rule 318A(1).c.(2). Consent to the exception locations signed by the surface owner on which the well is proposed to be located are enclosed in order to approve the well location administratively.

If you have any questions or need additional information, please contact me at (720) 876-5339.

Sincerely,  
**Encana Oil & Gas (USA) Inc.**

A handwritten signature in black ink, appearing to read "Jevin Croteau".

Jevin Croteau  
Regulatory Analyst

Attachment



June 4, 2012

Cannon Land Company  
Attn: Brown Cannon  
3575 Cherry Creek North Dr.  
Denver, Colorado 80209

RE: Waiver of Rule 318A.a.(1)  
lone 1A-8H  
Surface Location – 228' FNL, 1226' FEL  
Section 8, T2N, R66W  
Weld County, Colorado

Dear Mr. Cannon:

Encana Oil & Gas (USA) Inc. ("Encana") staked the lone 1A-8H well at a surface location 228 feet from the north line and 1226 feet from the east line of Section 8, Township 2 North, Range 66 West (see attached survey plat). This well is being drilled under the rules and regulations of the Colorado Oil and Gas Conservation Commission's ("COGCC") Rule 318A known as the Greater Wattenberg Area Special Well Location, Spacing and Unit Designation Rule. This rule states that all boundary infill wells be drilled from the same surface locations as previously designated in Rule 318A.a.(1) which reads:

"In the Greater Wattenberg Area ("GWA"), operators may utilize the following described surface drilling locations (GWA windows") to drill, twin, deepen, or recomplete a well (GWA well") and to commingle any or all of the Cretaceous Age formations.

- (1) A square with sides four hundred (400) feet in length, the center of which is the center of any governmental quarter-quarter section ("400' window"); ...

The lone 1A-8H well was staked at a location 431' northwest of the defined 400' window. As this location was staked with your consent and approval, Encana respectfully requests your consent to an exception location for the lone 1A-8H well by waiver of the COGCC Rule 318A.a (1).

If this meets with your approval, please sign and date both originals of this letter, keeping one for your files and returning one to the undersigned.

Thank you for your time and consideration in this matter. If you have any questions or comments, please call me at (720) 876-3696.

Very truly yours,

ENCANA OIL & GAS (USA) INC.

  
Cynthia Owens  
Land Negotiator

Encana Oil & Gas (USA) Inc.

Republic Plaza  
370 – 17 Street, Suite 1700  
Denver, Colorado  
United States 80202

T 303.623.2300

F 303.623.2400

[www.encana.com](http://www.encana.com)

June 4, 2012  
Page 2 of 2

THE UNDERSIGNED SURFACE OWNER HEREBY WAIVES RULE 318A a.(1) AS IT APPLIES TO THE SURFACE LOCATION OF THE IONE 1A-8H WELL AND APPROVES THE SURFACE LOCATION OF 228 FEET FROM THE NORTHLINE AND 1226 FEET FROM THE EAST LINE OF SECTION 8, TOWNSHIP 2 NORTH, RANGE 66 WEST, WELD COUNTY, COLORADO.

CANNON LAND COMPANY

By   
Brown Cannon, President



June 4, 2012

Cannon Land Company  
Attn: Brown Cannon  
3575 Cherry Creek North Dr.  
Denver, CO 80209

Re: Waiver of Rule 318A(1).c.(1)  
Ione 1A-8H  
Surface Location – 228' FNL, 1226' FEL  
Township 2 North, Range 66 West  
Section 8: NE  
Weld County, Colorado

Dear Mr. Cannon:

Encana Oil & Gas (USA) Inc. ("Encana") staked the Ione 1A-8H well at a surface location 228 feet from the north line and 1226 feet from the east line of Section 8, Township 2 North, Range 66 West (see attached survey plat). This well is being drilled under the rules and regulations of the Colorado Oil and Gas Conservation Commission's (COGCC) Rule 318A(1), known as the Greater Wattenberg Area Special Well Location, Spacing and Unit Designation Rule (Except the City and County of Broomfield). Rule 318A(1).c.(2) states:

"When the operator is requesting a surface well location greater than fifty (50) feet from a well (unless safety or mechanical considerations of the well to be twinned or topographical or surface constraints justify a location greater than fifty (50) feet), the operator shall provide a consent to the exception signed by the surface owner on which the well is proposed to be located in order for the Director to approve the well location administratively."

The Ione 1A-8H well was staked at a location 766' southeast of the existing Ione #5 well located in the same drilling window. As this location was staked with your consent and approval, Encana respectfully requests your consent to an exception location for the Ione 1A-8H well by waiver of the COGCC Rule 318A(1).c.(1).

If this meets with your approval, please sign and date both originals of the letter, keeping one for your files and returning one to the undersigned.

Encana Oil & Gas (USA) Inc.  
Republic Plaza  
370 – 17 Street, Suite 1700  
Denver, Colorado  
United States 80202  
t 303.623.2300  
f 303.623.2400  
www.encana.com

June 4, 2012  
Page 2 of 2

Thank you for your time and consideration in this matter. If you have any questions or comments, please contact me at 720-876-3696.

Very truly yours,

Encana Oil & Gas (USA) Inc.

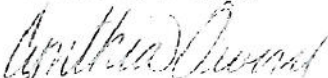
  
Cynthia Owens  
Land Negotiator

THE UNDERSIGNED SURFACE OWNER HEREBY WAIVES RULE 318A(Dc (1) AS IT APPLIES TO THE SURFACE LOCATION OF THE IONF 1A-8H WELL AND APPROVES THE SURFACE LOCATION OF 228 FEET FROM THE NORTHLINE AND 1226 FEET FROM THE EAST LINE OF SECTION 8, TOWNSHIP 2 NORTH, RANGE 66 WEST, WELD COUNTY, COLORADO.

CANNON LAND COMPANY

  
Brown Cannon, President



# JR Land Surveying, LLC

8114 Northstar Drive  
Windsor, Colorado 80528  
P. 970-576-4641

## WELL LOCATION CERTIFICATE

THIS MAP DOES NOT REPRESENT A BOUNDARY SURVEY

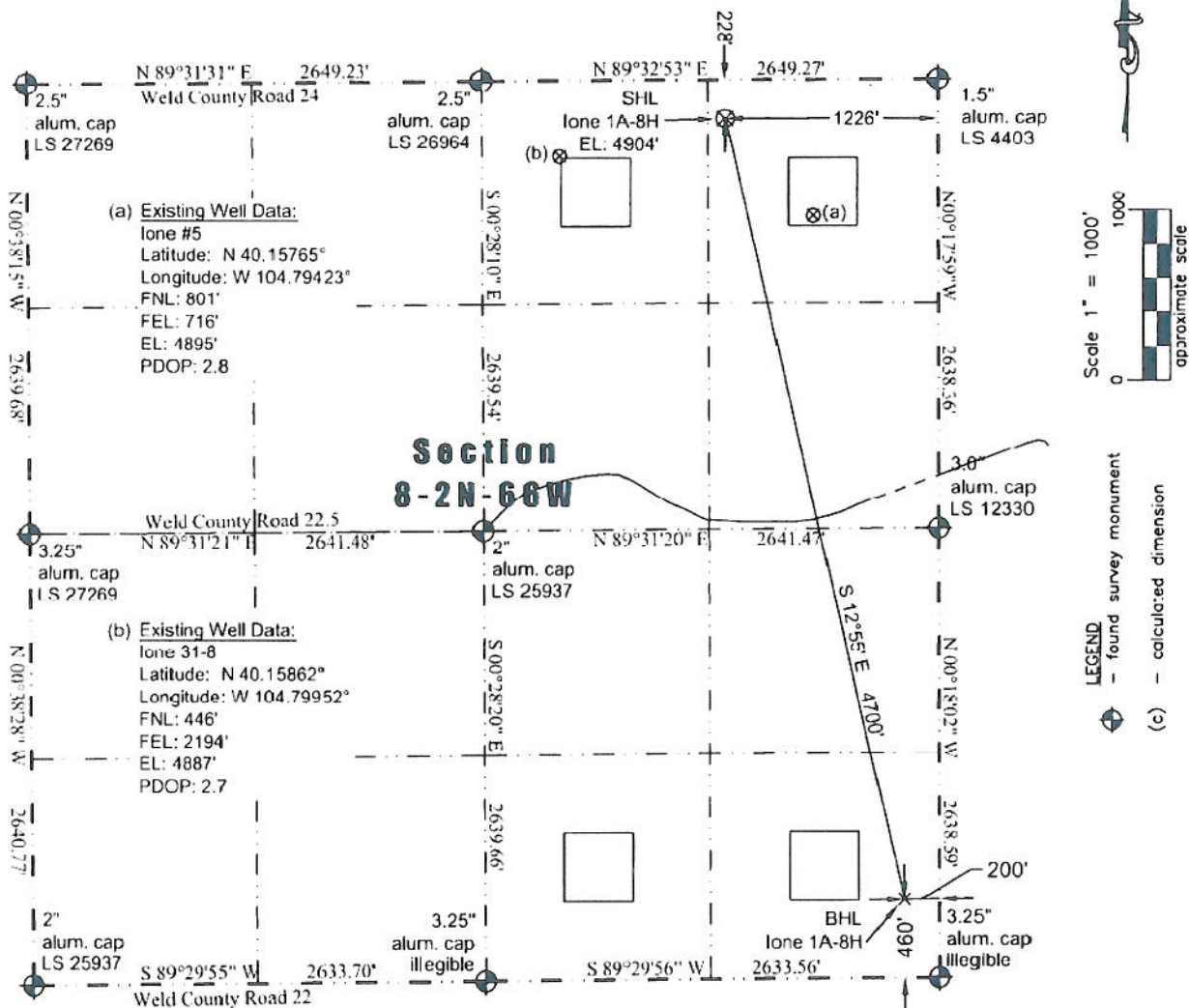

In accordance with a request from Jay Knutson of EnCana Oil & Gas (USA) Inc., JR Land Surveying, LLC has determined the location of the **lone 1A-8H** well site to be SHL: 228' FNL and 1226' FEL, (BHL 460' FSL and 200' FEL), as measured at ninety (90) degrees from the section lines of Section 8, Township 2 North, Range 66 West of the 6th Principal Meridian, Weld County Colorado.

### Proposed Surface Hole Data:

Latitude: N 40.15922° (BHL 40.14662°)  
Longitude: W 104.79605° (BHL 104.79243°)  
PDOP: 1.9

### Nearest:

Building: 3,148' northeast  
Public Road: 1,974' northwest  
Property Line: 228' north  
Existing Well: Lone #5, 766' southeast

Above Ground Utility: 1,433' west  
Railroad: 4,676' southwest  
Well Window: SHL is 431' outside

### Notes:

- 1) Bearings and distances based on NAD 83 Colorado North State Plane Coordinates using RTK GPS observations taken 5/16/12 by operator J.R. McGehee.
- 2) Conversion factor to ground (1.000275398).
- 3) Elevations based on NAVD 88 GPS heights and Geoid 2003 corrections.
- 4) See Location Drawing for visible improvements within 400 feet of pad site.
- 5) The surface use is agricultural field.

**NOTICE:** According to Colorado law you must commence any legal action based upon any defect in this W.L.C. within three years after you first discover such defect. In no event may any action based upon any defect in this W.L.C. be commenced more than ten years from this said date of the certification shown hereon.

I hereby certify that this Well Location Certificate was prepared by me or under my direct supervision on 5/17/2012 for and on behalf of EnCana Oil & Gas (USA) Inc. That it is not a Boundary Survey Plat and that it is not to be used upon for establishment of fences, buildings, or other future improvement lines.

**John Robert McGehee LS 38219**  
Well: Lone 1A-8H WEL