OXY GRAND JUNCTION EBUSINESS

SHELL 797-03-05
GRAND VALLEY
Garfield County , Colorado

Cement Surface Casing

19-May-2012

Post Job Summary

The Road to Excellence Starts with Safety

Sold To #: 344034	Ship To #: 344034	Quote #:	Sales Order #: 9522075
Customer: OXY GRAND JUNCTION EBUSINESS	Customer Rep: VILLEGAS, ALEX		
Well Name: SHELL	Well #: 797-03-05	API/UWI #: 05-045-21441	
Field: GRAND VALLEY	City (SAP): ADDISON	County/Parish: Garfield	State: Colorado
Lat: N 39.48 deg. OR N 39 deg. 28 min. 46.6 secs.	Long: W 108.202 deg. OR W -109 deg. 47 min. 52.469 secs.		
Contractor: H&P 330	Rig/Platform Name/Num: H&P 330		
Job Purpose: Cement Surface Casing			
Well Type: Development Well	Job Type: Cement Surface Casing		
Sales Person: HIMES, JEFFREY	Srv Supervisor: DEUSSEN, EDWARD	MBU ID Emp #: 485182	

Job Personnel

HES Emp Name	Exp Hrs	Emp #	HES Emp Name	Exp Hrs	Emp #	HES Emp Name	Exp Hrs	Emp #
ARNOLD, EDWARD John	4.0	439784	BRENNECKE, ANDREW Bailey	4.0	486345	DEUSSEN, EDWARD Eric	4.0	485182
VANALSTYNE, TROY L	4.0	420256						

Equipment

HES Unit #	Distance-1 way	HES Unit #	Distance-1 way	HES Unit #	Distance-1 way	HES Unit #	Distance-1 way
10783493	120 mile	10822007	120 mile	11259882	120 mile	11542767	120 mile
11808835	120 mile						

Job Hours

Date	On Location Hours	Operating Hours	Date	On Location Hours	Operating Hours	Date	On Location Hours	Operating Hours
5/18/2012	8	0	519/2012	3.5	1.5			

TOTAL Total is the sum of each column separately

Job

Formation Name	Top	Bottom	Called Out	Date	Time	Time Zone
Formation Depth (MD)			On Location	18 - May - 2012	14:00	MST
Form Type		BHST	Job Started	18 - May - 2012	15:30	MST
Job depth MD	1040. ft	Job Depth TVD	Job Completed	19 - May - 2012	00:57	MST
Water Depth		Wk Ht Above Floor	Departed Loc	19 - May - 2012	02:29	MST
Perforation Depth (MD)	From	To		19 - May - 2012	03:30	MST

Well Data

Description	New / Used	Max pressure psig	Size in	ID in	Weight lbm/ft	Thread	Grade	Top MD ft	Bottom MD ft	Top TVD ft	Bottom TVD ft
-------------	------------	-------------------	---------	-------	---------------	--------	-------	-----------	--------------	------------	---------------

Sales/Rental/3rd Party (HES)

Description	Qty	Qty uom	Depth	Supplier
PLUG,CMTG,TOP,9 5/8,HWE,8.16 MIN/9.06 MA	1	EA		

Tools and Accessories

Type	Size	Qty	Make	Depth	Type	Size	Qty	Make	Depth	Type	Size	Qty	Make
Guide Shoe					Packer					Top Plug	9 5/8"	1	HES
Float Shoe					Bridge Plug					Bottom Plug			
Float Collar					Retainer					SSR plug set			
Insert Float										Plug Container	9 5/8"	1	HES
Stage Tool										Centralizers			

Miscellaneous Materials

Gelling Agt	Conc	Surfactant	Conc	Acid Type	Qty	Conc	%
Treatment Fld	Conc	Inhibitor	Conc	Sand Type	Size		Qty

Fluid Data

Stage/Plug #: 1	Fluid #	Stage Type	Fluid Name	Qty	Qty uom	Mixing Density lbm/gal	Yield ft3/sk	Mix Fluid Gal/sk	Rate bbl/min	Total Mix Fluid Gal/sk
-----------------	---------	------------	------------	-----	---------	------------------------	--------------	------------------	--------------	------------------------

Stage/Plug #: 1									
Fluid #	Stage Type	Fluid Name	Qty	Qty uom	Mixing Density lbm/gal	Yield ft ³ /sk	Mix Fluid Gal/sk	Rate bbl/min	Total Mix Fluid Gal/sk
1	Fresh Water Spacer		10.00	bbl	8.33	.0	.0	.0	
2	Gel Water Spacer		20.00	bbl	8.34	.0	.0	.0	
0.25 gal/bbl		LGC-36 UC, BULK (101582749)							
3	Fresh Water Spacer		10.00	bbl	8.33	.0	.0	.0	
4	Lead Cement	VERSACEM (TM) SYSTEM (452010)	158.0	sacks	12.3	2.38	13.77		13.77
5	Tail Cement	SWIFTCEM (TM) SYSTEM (452990)	126.0	sacks	14.2	1.43	6.85		6.85
6.85 Gal		FRESH WATER							
6	Fresh Water Displacement		74.00	bbl	8.34	.0	.0	.0	
Calculated Values		Pressures		Volumes					
Displacement	74.3	Shut In: Instant		Lost Returns	0	Cement Slurry	99	Pad	
Top Of Cement	SURFACE	5 Min		Cement Returns	35	Actual Displacement	74.3	Treatment	
Frac Gradient		15 Min		Spacers	40	Load and Breakdown		Total Job	210
Rates									
Circulating		Mixing	6	Displacement	6	Avg. Job			6
Cement Left In Pipe	Amount	43.20 ft	Reason	Shoe Joint					
Frac Ring # 1 @	ID	Frac ring # 2 @	ID	Frac Ring # 3 @	ID	Frac Ring # 4 @	ID		
The Information Stated Herein Is Correct				Customer Representative Signature					

The Road to Excellence Starts with Safety

Sold To #: 344034		Ship To #: 344034		Quote #:		Sales Order #: 9522075	
Customer: OXY GRAND JUNCTION EBUSINESS				Customer Rep: VILLEGAS, ALEX			
Well Name: SHELL			Well #: 797-03-05			API/UWI #: 05-045-21441	
Field: GRAND VALLEY		City (SAP): ADDISON		County/Parish: Garfield		State: Colorado	
Legal Description:							
Lat: N 39.48 deg. OR N 39 deg. 28 min. 46.6 secs.				Long: W 108.202 deg. OR W -109 deg. 47 min. 52.469 secs.			
Contractor: H&P 330			Rig/Platform Name/Num: H&P 330				
Job Purpose: Cement Surface Casing						Ticket Amount:	
Well Type: Development Well			Job Type: Cement Surface Casing				
Sales Person: HIMES, JEFFREY			Srvc Supervisor: DEUSSEN, EDWARD			MBU ID Emp #: 485182	

Activity Description	Date/Time	Cht #	Rate bbl/min	Volume bbl		Pressure psig		Comments
				Stage	Total	Tubing	Casing	
Call Out	05/18/2012 14:00							Crew already on location
Assessment Of Location Safety Meeting	05/18/2012 15:30							
Pre-Rig Up Safety Meeting	05/19/2012 00:10							Including entire cement crew.
Rig-Up Equipment	05/19/2012 00:11							1 Elite #1; 1 660 bulk truck; 1 hard line to cellar; 2 line to uprights; 9.625" compact head.
Rig-Up Completed	05/19/2012 00:25							
Pre-Job Safety Meeting	05/19/2012 00:30							Including everyone on location.
Start Job	05/19/2012 00:57							TD 1060 ; TP 1040 ; SJ 43.2 ; OH12 1/4" ; Casing 9.625" 36#; Mud 9.2 ppg.
Pump Water	05/19/2012 00:59		2	2			29.0	Fill lines with fresh water.
Test Lines	05/19/2012 01:00					2351.0		Good pressure test, no leaks.
Pump Spacer 1	05/19/2012 01:07		4	10			98.0	10 BBL fresh water spacer.
Pump Spacer 2	05/19/2012 01:10		4	20			79.0	20 BBL Gel spacer.
Pump Spacer 1	05/19/2012 01:15		4	10			105.0	10 BBL fresh water spacer.
Pump Lead Cement	05/19/2012 01:17		6	67			207.0	158 sks Lead Cement, 12.3 ppg, 2.38cf3, 13.77gal/sk.
Pump Tail Cement	05/19/2012 01:30		6	32.1			239.0	126 sks Tail Cement, 14.2 ppg, 1.43cf3, 6.95gal/sk.
Shutdown	05/19/2012 01:34							

Activity Description	Date/Time	Cht #	Rate bbl/min	Volume bbl		Pressure psig		Comments
				Stage	Total	Tubing	Casing	
Drop Plug	05/19/2012 01:35							Plug left container.
Pump Displacement	05/19/2012 01:36		6	64			380.0	Fresh water displacement.
Slow Rate	05/19/2012 01:46		2	10	74.3		305.0	Slow rate 10 BBL's prior to bumping the plug.
Bump Plug	05/19/2012 01:51						310.0	Bumped plug, took 500 PSI over.
Check Floats	05/19/2012 01:55							Floats held, 35 BBL CEMENT back
Pressure Test	05/19/2012 01:57						1522.0	Casing test to 1500 psi for 30 minutes
End Job	05/19/2012 02:28							
Pre-Rig Down Safety Meeting	05/19/2012 02:40							Including entire cement crew.
Rig-Down Equipment	05/19/2012 02:45							
Rig-Down Completed	05/19/2012 03:15							
Pre-Convoy Safety Meeting	05/19/2012 03:20							Including entire cement crew.
Crew Leave Location	05/19/2012 03:30							Crew leave location for Service Center or another location.
Other	05/19/2012 03:31							Thank You for using Halliburton. Ed Arnold and Crew.

OXY - SHELL 797-03-05

9 5/8" SURFACE CASING

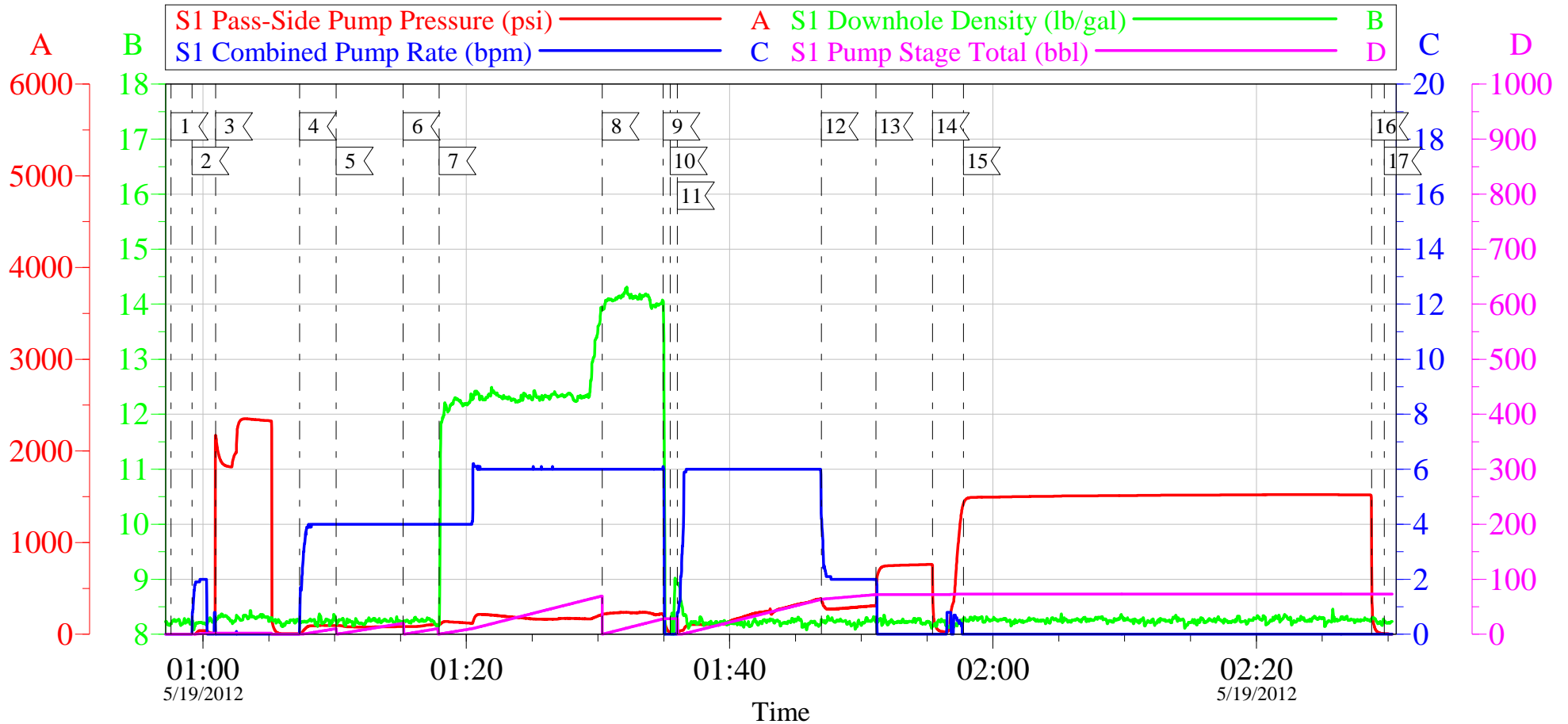

Local Event Log

1 START JOB	00:57:35	2 FILL LINES	00:59:10	3 PRESSURE TEST	01:00:57
4 PUMP WATER SPACER	01:07:20	5 PUMP GEL SPACER	01:10:08	6 PUMP WATER SPACER	01:15:13
7 PUMP LEAD CEMENT	01:17:56	8 PUMP TAIL CEMENT	01:30:20	9 SHUT DOWN	01:34:57
10 DROP PLUG	01:35:29	11 PUMP DISPLACEMENT	01:36:02	12 SLOW RATE	01:46:57
13 BUMP PLUG	01:51:07	14 CHECK FLOATS	01:55:24	15 CASING PRESSURE TEST	01:57:45
16 RELEASE PRESSURE	02:28:45	17 END JOB	02:29:43		

Customer: OXY
Well Description: SHELL 797-03-05
Company Rep: CASEY BURNS

Job Date: 18-May-2012
Job Type: SURFACE
Cement Supervisor: ED DEUSSEN

Sales Order #: 9522075
ADC Used: YES
Elite #1 TROY VANALSTYNE

OptiCem v6.4.10
19-May-12 02:31

OXY - SHELL 797-03-05

9 5/8" SURFACE CASING

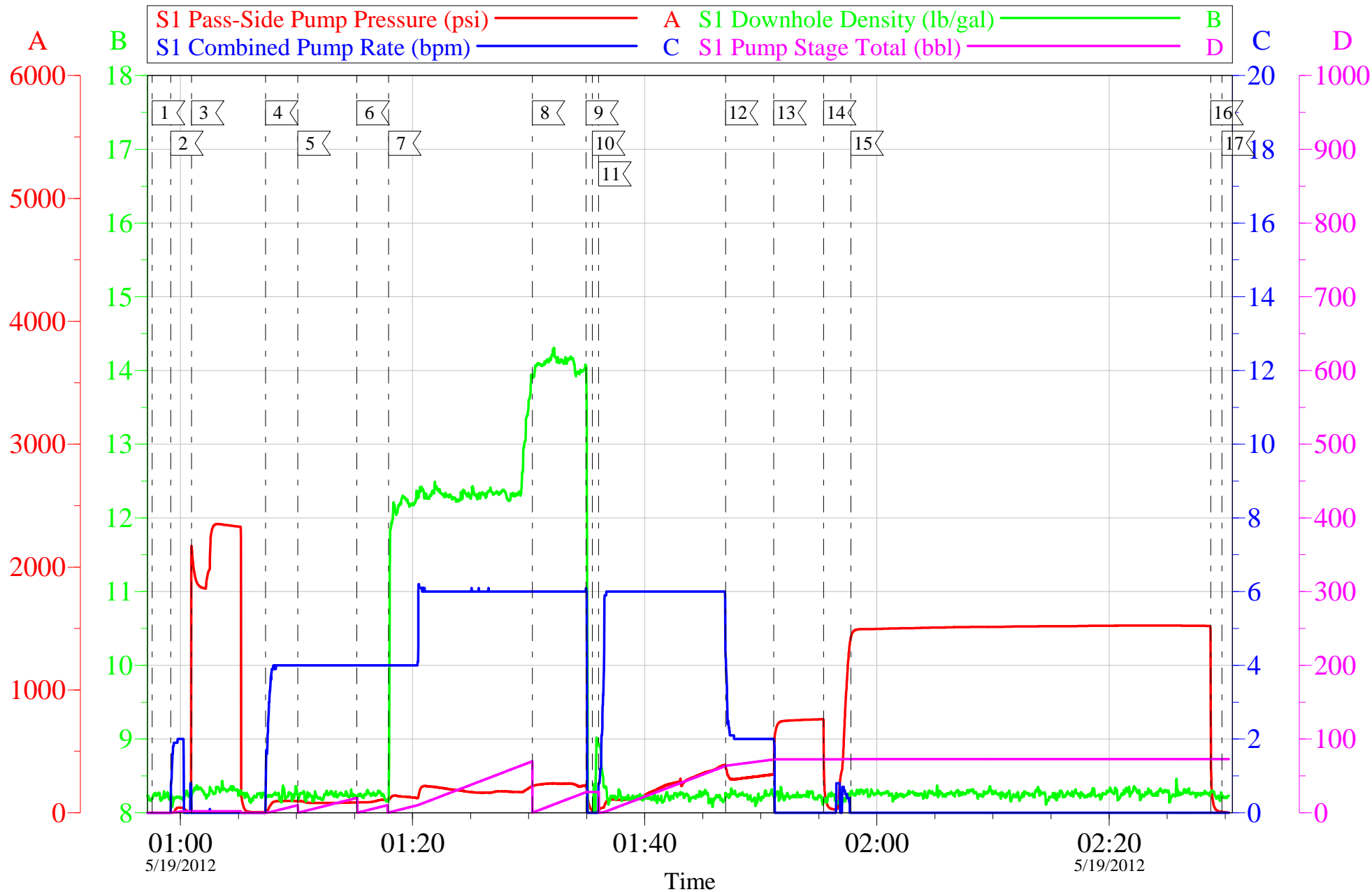

Customer: OXY	Job Date: 18-May-2012	Sales Order #: 9522075
Well Description: SHELL 797-03-05	Job Type: SURFACE	ADC Used: YES
Company Rep: CASEY BURNS	Cement Supervisor: ED DEUSSEN	Elite #1 TROY VANALSTYNE

Sales Order #: 9522075	Line Item: 10	Survey Conducted Date: 5/19/2012
Customer: OXY GRAND JUNCTION EBUSINESS		Job Type (BOM): CMT SURFACE CASING BOM
Customer Representative: CASEY BURNS		API / UWI: (leave blank if unknown) 05-045-21441
Well Name: SHELL		Well Number: 797-03-05
Well Type: Development Well	Well Country: United States of America	
H2S Present:	Well State: Colorado	Well County: Garfield

Dear Customer,

We hope that you were satisfied with the service quality of this job performed by Halliburton. It is the aim of our management and service personnel to deliver equipment and service of a standard unmatched in the service sector of the energy industry.

Please take the time to let us know if our performance met with your satisfaction. Please be as critical as possible to ensure we constantly improve our service. Your comments are of great value to us and are intended for the exclusive use of Halliburton.

CUSTOMER SATISFACTION SURVEY

CATEGORY	CUSTOMER SATISFACTION RESPONSE	
Survey Conducted Date	The date the survey was conducted	5/19/2012
Survey Interviewer	The survey interviewer is the person who initiated the survey.	EDWARD DEUSSEN (HB57194)
Customer Participation	Did the customer participate in this survey? (Y/N)	Yes
Customer Representative	Enter the Customer representative name	CASEY BURNS
HSE	Was our HSE performance satisfactory? Circle Y or N	Yes
Equipment	Were you satisfied with our Equipment? Circle Y or N	Yes
Personnel	Were you satisfied with our people? Circle Y or N	Yes
Customer Comment	Customer's Comment	GOOD SAFE JOB WELL DONE

CUSTOMER SIGNATURE

Sales Order #: 9522075	Line Item: 10	Survey Conducted Date: 5/19/2012
Customer: OXY GRAND JUNCTION EBUSINESS		Job Type (BOM): CMT SURFACE CASING BOM
Customer Representative: CASEY BURNS		API / UWI: (leave blank if unknown) 05-045-21441
Well Name: SHELL		Well Number: 797-03-05
Well Type: Development Well	Well Country: United States of America	
H2S Present:	Well State: Colorado	Well County: Garfield

KEY PERFORMANCE INDICATORS

General	
Survey Conducted Date The date the survey was conducted	5/19/2012

Cementing KPI Survey	
Type of Job Select the type of job. (Cementing or Non-Cementing)	0
Select the Maximum Deviation range for this Job What is the highest deviation for the job you just completed? This may not be the maximum well deviation.	Vertical
Total Operating Time (hours) Total Operating Hours Including Rig-up, Pumping, Rig-down. Enter in decimal format.	3
HSE Incident, Accident, Injury HSE Incident, Accident, Injury. This should be recordable incidents only.	No
Was the job purpose achieved? Was the job delivered correctly as per customer agreed design?	Yes
Operating Hours (Pumping Hours) Total number of hours pumping fluid on this job. Enter in decimal format.	1.5
Customer Non-Productive Rig Time (hrs) Lost time due to Halliburton in the start, execution, or completion of an ordered service or product, or delays in a follow-on service. Enter in decimal format. 0 if none.	0
Type of Rig Classification Job Was Performed Type Of Rig (classification) Job Was Performed On	Drilling Rig (Portable)
Number Of JSAs Performed Number Of Jsas Performed	5
Number of Unplanned Shutdowns Unplanned shutdown is when injection stops for any period of time.	0
Was this a Primary Cement Job (Yes / No)	Yes

Sales Order #: 9522075	Line Item: 10	Survey Conducted Date: 5/19/2012
Customer: OXY GRAND JUNCTION EBUSINESS		Job Type (BOM): CMT SURFACE CASING BOM
Customer Representative: CASEY BURNS		API / UWI: (leave blank if unknown) 05-045-21441
Well Name: SHELL		Well Number: 797-03-05
Well Type: Development Well	Well Country: United States of America	
H2S Present:	Well State: Colorado	Well County: Garfield

Primary Cement Job= Casing job, Liner job, or Tie-back job.	
Did We Run Wiper Plugs? Did We Run Top And Bottom Casing Wiper Plugs?	Top
Mixing Density of Job Stayed in Designed Density Range (0-100%) Density Range defined as +/- .20 ppg. Calculation: Total BBLs cement mixed at designed density divided by total BBLs of cement multiplied by 100	99
Was Automated Density Control Used? Was Automated Density Control (ADC) Used ?	Yes
Pump Rate (percent) of Job Stayed At Designed Pump Rate Pump Rate range defined as +/- 1bbl/min. Calculation: Total BBLs of fluid pumped at the designed rate divided by Total BBLs of fluid pumped, multiplied by 100	99
Nbr of Remedial Sqz Jobs Rqd - Competition Number Of Remedial Squeeze Jobs Required After Primary Job Performed By Competition	0
Nbr of Remedial Plug Jobs Rqd - HES Number Of Remedial Plug Jobs Needed After Primary Plug Pumped By HES	0
Nbr of Remedial Sqz Jobs Rqd - HES Number Of Remedial Squeeze Jobs Required After Primary Job Performed By HES	0