

02577984



State of Colorado

Oil and Gas Conservation Commission

1120 Lincoln Street, Suite 801, Denver, Colorado 80203 Phone: (303)894-2100 Fax:(303)894-2109

SUNDRY NOTICE

Submit original plus one copy. This form is to be used for general, technical and environmental sundry information. For proposed or completed operations, describe in full on Technical Information Page (Page 2 of this form.) Identify well or other facility by API Number or by OGCC Facility ID. Operator shall send an informational copy of all sundry notices for wells located in High Density Areas to the Local Government Designee (Rule 603b.)

DE	ET	OE	ES
RECEIVED			
JUN 15 2012			
COGCC/Rifle Office			

1. OGCC Operator Number: 10079	4. Contact Name: Shauna Redican	Complete the Attachment Checklist OP OGCC
2. Name of Operator: Antero Resources Piceance Corporation	Shauna Redican	
3. Address: 1625 17th Street, Suite 300 City: Denver State: CO Zip: 80202	Phone: (303) 357-6820 Fax: (303) 357-7315	
5. API Number 05- U45-20141-00	OGCC Facility ID Number	Survey Plat
6. Well/Facility Name: McLin	7. Well/Facility Number C22	Directional Survey
8. Location (Qtr/Qtr, Sec, Twp, Rng, Meridian): NESE, Section 13, T6S, R92W, 6th P.M.		Surface Eqpm Diagram
9. County: Garfield	10. Field Name: Mamm Creek	Technical Info Page <input checked="" type="checkbox"/>
11. Federal, Indian or State Lease Number:		Other <input checked="" type="checkbox"/>

General Notice

<input type="checkbox"/> CHANGE OF LOCATION: Attach New Survey Plat (a change of surface qtr/qtr is substantive and requires a new permit)	
Change of Surface Footage from Exterior Section Lines:	<input type="checkbox"/> FNLFSL <input type="checkbox"/> FEL/FWL
Change of Surface Footage to Exterior Section Lines:	<input type="checkbox"/>
Change of Bottomhole Footage from Exterior Section Lines:	<input type="checkbox"/>
Change of Bottomhole Footage to Exterior Section Lines:	<input type="checkbox"/> attach directional survey
Bottomhole location Qtr/Qtr, Sec, Twp, Rng, Mer	
Latitude	Distance to nearest property line
Longitude	Distance to nearest bldg, public rd, utility or RR
Ground Elevation	Distance to nearest lease line
	Is location in a High Density Area (rule 603b)? Yes/No <input type="checkbox"/>
	Distance to nearest well same formation
	Surface owner consultation date:

GPS DATA:

Date of Measurement PDOP Reading Instrument Operator's Name

<input type="checkbox"/> CHANGE SPACING UNIT	<input type="checkbox"/> Remove from surface bond
Formation Formation Code Spacing order number Unit Acreage Unit configuration	Signed surface use agreement attached

<input type="checkbox"/> CHANGE OF OPERATOR (prior to drilling):	<input type="checkbox"/> CHANGE WELL NAME NUMBER
Effective Date:	From:
Plugging Bond: <input type="checkbox"/> Blanket <input type="checkbox"/> Individual	To:
	Effective Date:

<input type="checkbox"/> ABANDONED LOCATION:	<input type="checkbox"/> NOTICE OF CONTINUED SHUT IN STATUS
Was location ever built? <input type="checkbox"/> Yes <input type="checkbox"/> No	Date well shut in or temporarily abandoned:
Is site ready for inspection? <input type="checkbox"/> Yes <input type="checkbox"/> No	Has Production Equipment been removed from site? <input type="checkbox"/> Yes <input type="checkbox"/> No
Date Ready for Inspection:	MIT required if shut in longer than two years. Date of last MIT

<input type="checkbox"/> SPUD DATE:	<input type="checkbox"/> REQUEST FOR CONFIDENTIAL STATUS (6 mos from date casing set)
--	--

<input type="checkbox"/> SUBSEQUENT REPORT OF STAGE, SQUEEZE OR REMEDIAL CEMENT WORK	*submit cbi and cement job summaries
Method used Cementing tool setting/perf depth Cement volume Cement top Cement bottom Date	

<input type="checkbox"/> RECLAMATION: Attach technical page describing final reclamation procedures per Rule 1004.
Final reclamation will commence on approximately <input type="checkbox"/> Final reclamation is completed and site is ready for inspection.

Technical Engineering/Environmental Notice

<input checked="" type="checkbox"/> Notice of Intent	<input type="checkbox"/> Report of Work Done
Approximate Start Date: 5/21/2012	Date Work Completed:

Details of work must be described in full on Technical Information Page (Page 2 must be submitted.)

<input type="checkbox"/> Intent to Recomplete (submit form 2)	<input type="checkbox"/> Request to Vent or Flare	<input type="checkbox"/> E&P Waste Disposal
<input type="checkbox"/> Change Drilling Plans	<input type="checkbox"/> Repair Well	<input type="checkbox"/> Beneficial Reuse of E&P Waste
<input type="checkbox"/> Gross Interval Changed?	<input type="checkbox"/> Rule 502 variance requested	<input type="checkbox"/> Status Update/Change of Remediation Plans
<input type="checkbox"/> Casing/Cementing Program Change	<input checked="" type="checkbox"/> Other: Request to Complete	for Spills and Releases

I hereby certify that the statements made in this form are, to the best of my knowledge, true, correct and complete.

Signed: Shauna Redican Date: 6/15/12 Email: sredican@anteroresources.com
Print Name: Shauna Redican Title: Permit RepresentativeCOGCC Approved: Kevin J. King Title: PE I Date: JUN 19 2012

CONDITIONS OF APPROVAL, IF ANY:

TECHNICAL INFORMATION PAGE



FOR OGCC USE ONLY

RECEIVED

JUN 15 2012

OGCC/Rifle Office

1. OGCC Operator Number: 10079 API Number: 05-045-20141-00
2. Name of Operator: Antero Resources Piceance Corp. OGCC Facility ID #
3. Well/Facility Name: McLin Well/Facility Number: C22
4. Location (QtrQtr, Sec, Twp, Rng, Meridian): NESE, Section 13, T6S, R92W, 6th P.M.

This form is to be completed whenever a Sundry Notice is submitted requiring detailed report of work to be performed or completed. This form shall be transmitted within 30 days of work completed as a "subsequent" report and must accompany Form 4, page 1.

5. DESCRIBE PROPOSED OR COMPLETED OPERATIONS

The McLin C22 has been successfully cemented according to the approved plan and a summary of the braden head monitoring is listed below. One Thousand and forty five (1,045) sacks of cement were used to cover the Top of Gas as per Colorado Oil and Gas Conservation Commission rules. Appropriate industry practices and procedures were utilized on the McLin C22 cementing program. The cement bond log indicates good zonal isolation and coverage from TD to 1,472'. I, Jonathon Black, certify that all the information contained within this Sundry is true and correct.

Date Cemented: 5/20/2012
Plug Bumped: 5/20/2012 @ 09:30 AM

WOC Time: 6 Hrs.
CBL Run: 6/12/2012 17:30 PM

Mandrel set: 5/20/2012@ 07:00 AM

Braden Head Pressures:

Duration	BHP	Time	Date	Annular Fluid Bbls
6 hours	0 psig	15:30 PM	5/20/2012	0 Bbls
12 hours	0 psig	21:30 PM	5/20/2012	0 Bbls
24 hours	0 psig	09:30 AM	5/21/2012	0 Bbls
48 hours	0 psig	09:30 AM	5/22/2012	0 Bbls
72 hours	0 psig	09:30 AM	5/23/2012	0 Bbls
96 hours	0 psig	09:30 AM	5/24/2012	0 Bbls
120 hours	0 psig	09:30 AM	5/25/2012	0 Bbls
144 hours	0 psig	09:30 AM	5/26/2012	0 Bbls
168 hours	0 psig	09:30 AM	5/27/2012	0 Bbls

TOC 1450'
KK

NOTE: Antero received CBL Delay Request approval from OGCC Engineer, Jay Krabacher on 5/24/2012, to defer running the CBL on the subject well, per Mamm Creek Notice to Operators policy.

- ATTACHMENTS:
1) Cement Bond Log
2) 1-Page Temperature Survey
3) Wellbore Schematic



Legal Desc.
County
API#

S: 13 TWP: 6S
GARFIELD

RNG:92W

Date 20-MAY-2012
State COLORADO

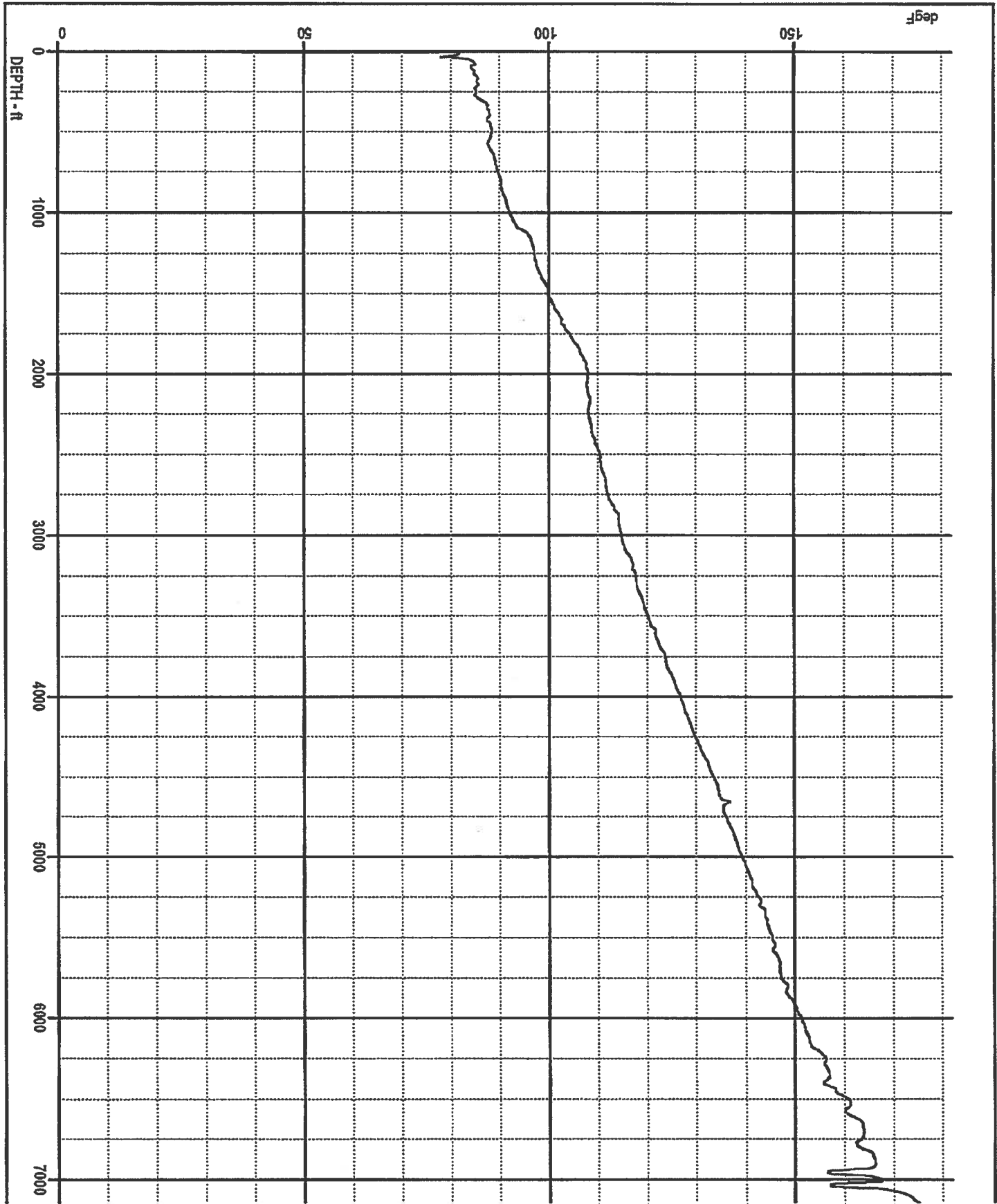

RECEIVED
JUN 15 2012
COGCC/Rifle Office

Geological Schematic

Well Name: McLIn C22

API 05045201410000	Surface Legal Location 06S-92W-13	License No. McLin C Pad	Well Configuration Type Directional	Ground Elevation (ft) 5,726.00	Casing Flange Elevation (ft)	KB-Ground Distance (ft) 24.00	KB-Casing Flange Distance (ft)
-----------------------	--------------------------------------	----------------------------	--	-----------------------------------	------------------------------	----------------------------------	--------------------------------

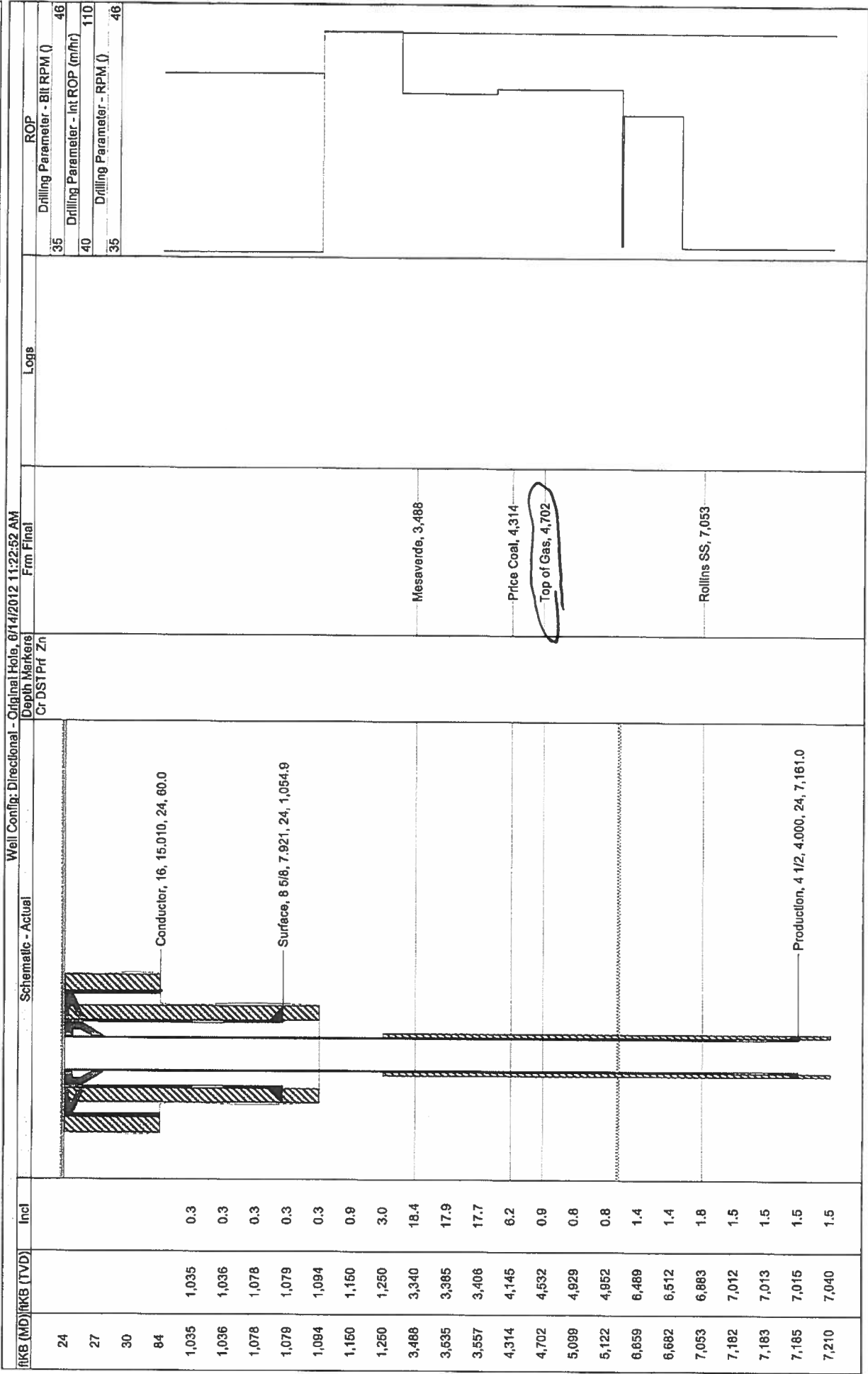

RECEIVED
JUN 15 2012
COGCC/Rifle Office